

**REMEMBER THE
TATA-TAILS**



ENTER THE ROOM



ROOM SETUP



TOUCH THE JARS

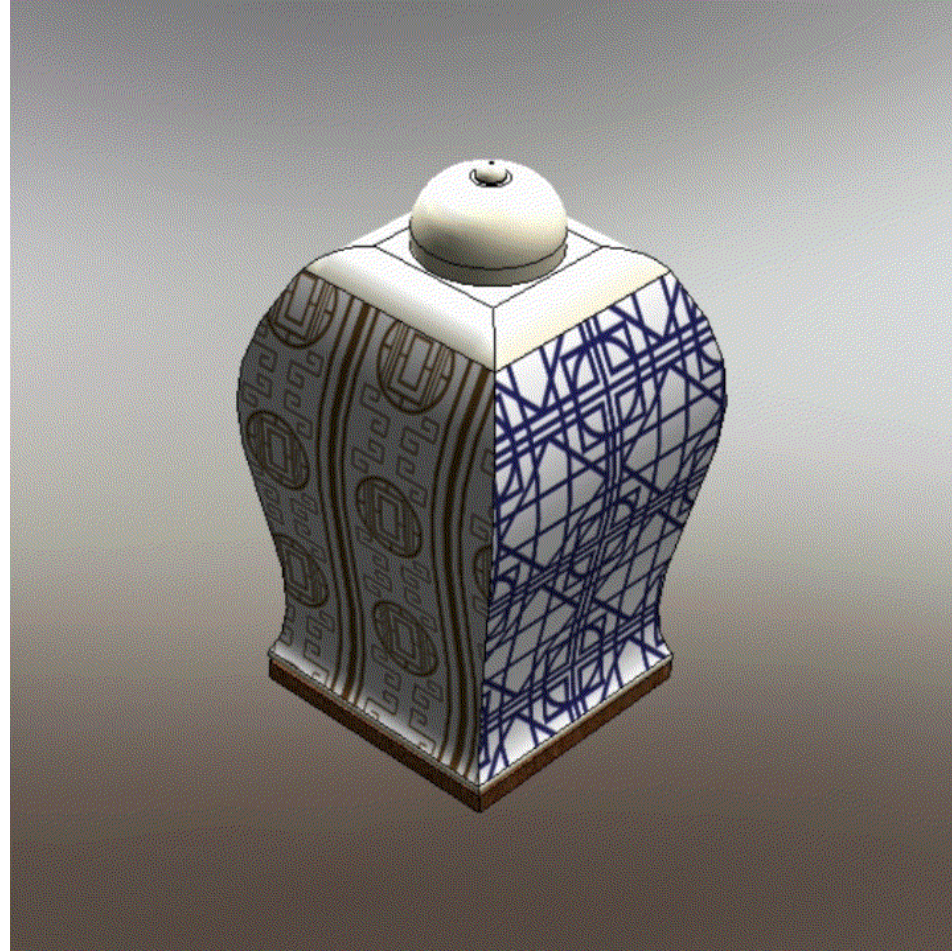

JARS ILLUMINATED



KETTLE SOUNDS



NOTICING THE SCROLLS

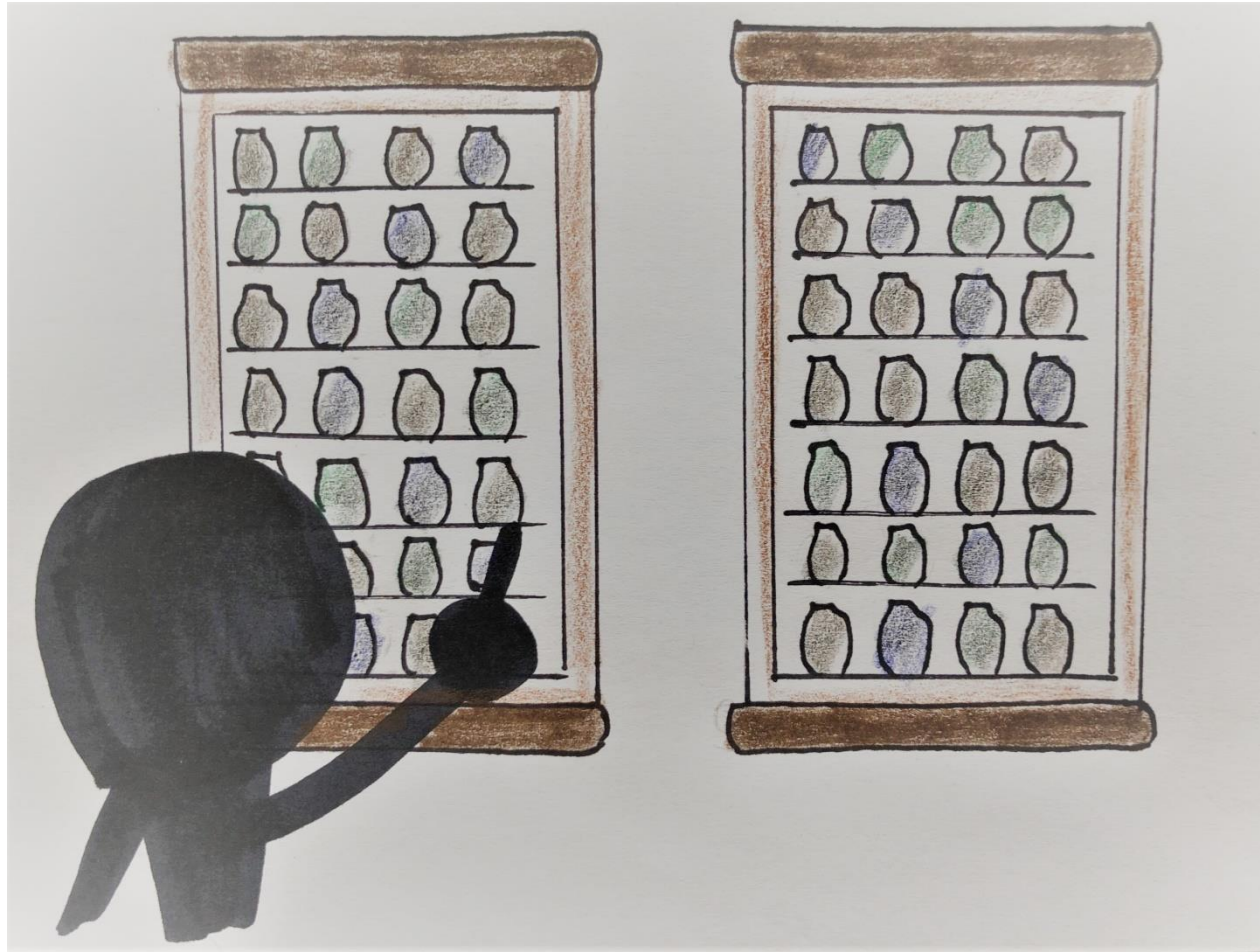

WRONG JAR

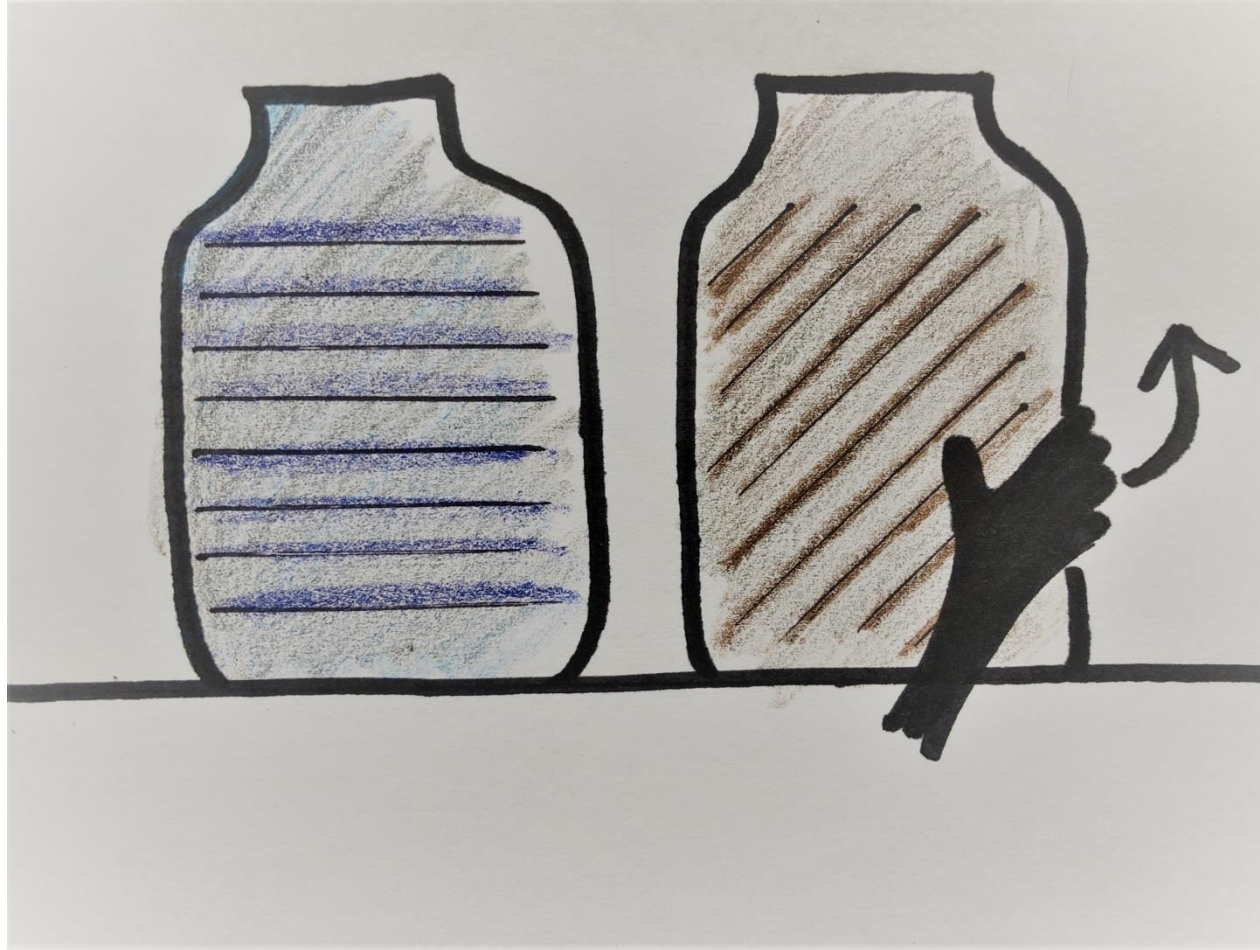

FAILURE 1.0

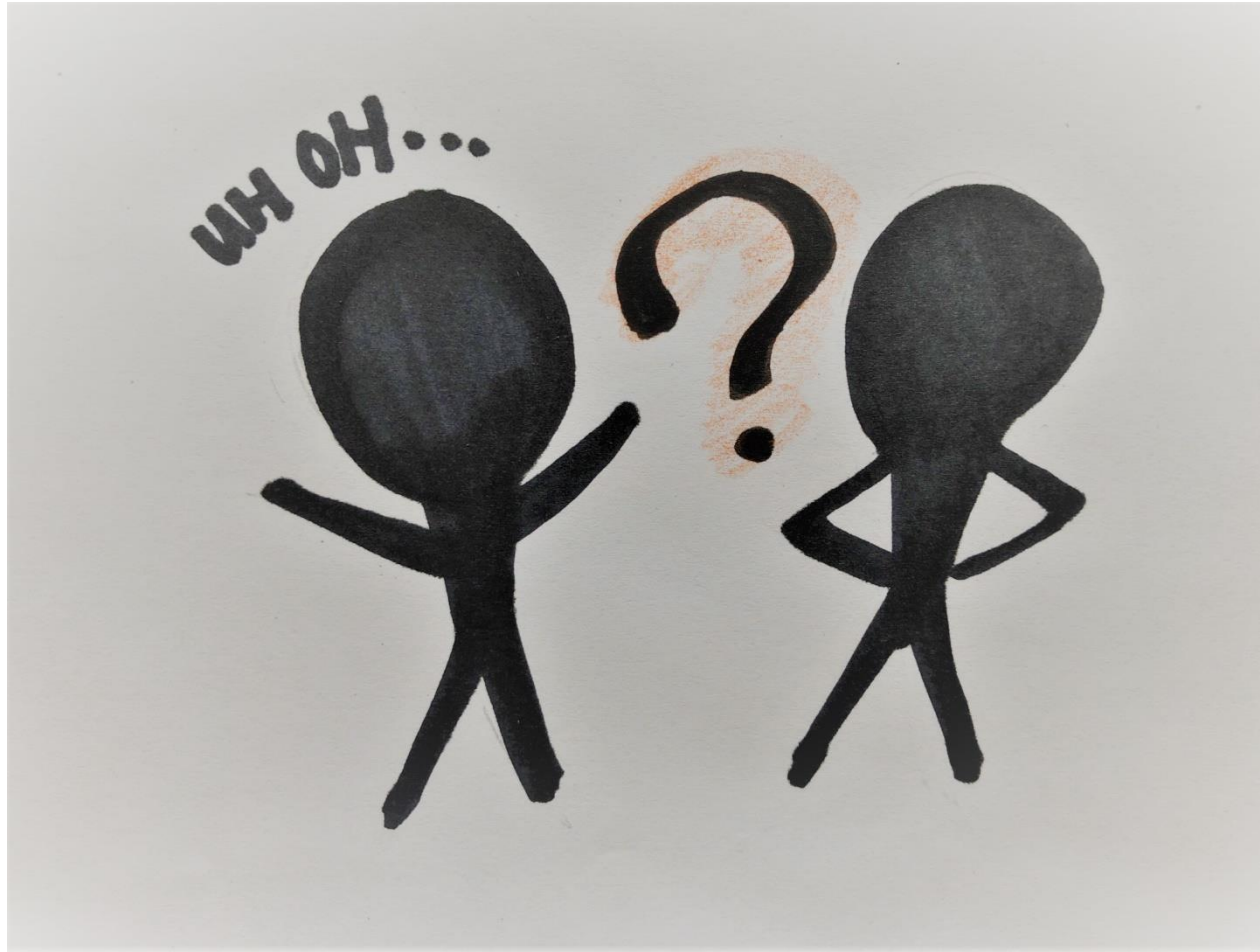

RESTART THE GAME

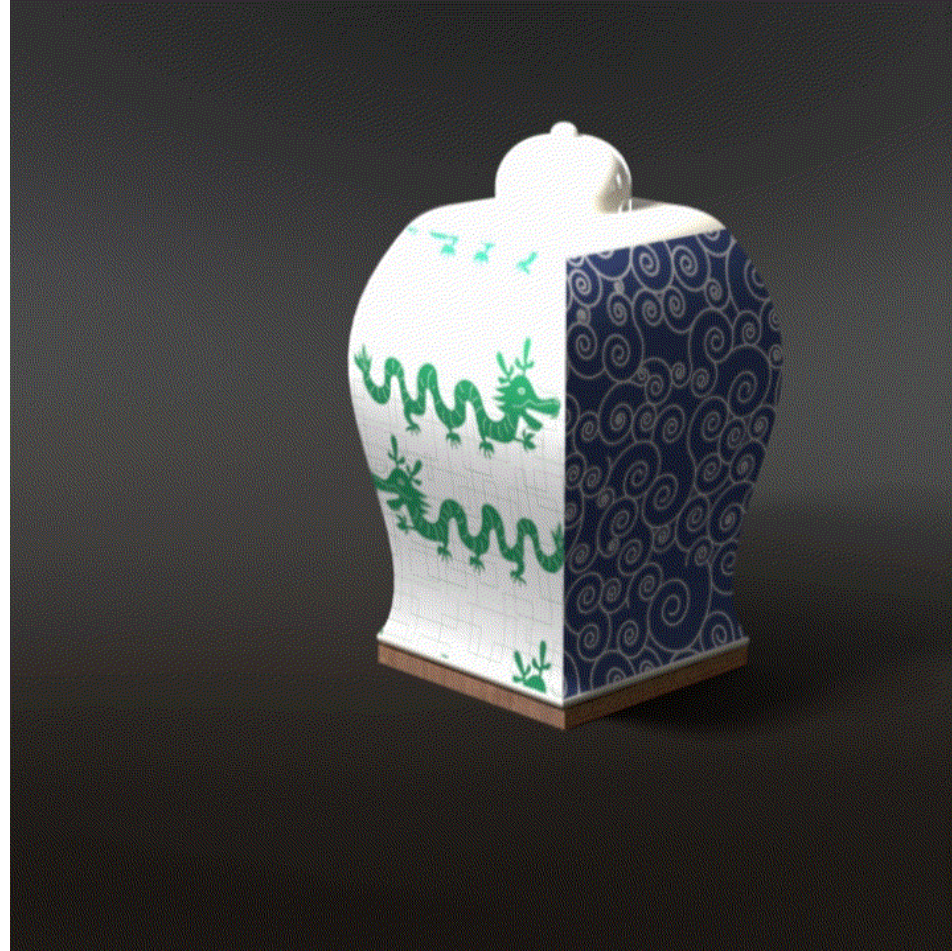

SPINNING THE RIGHT JARS

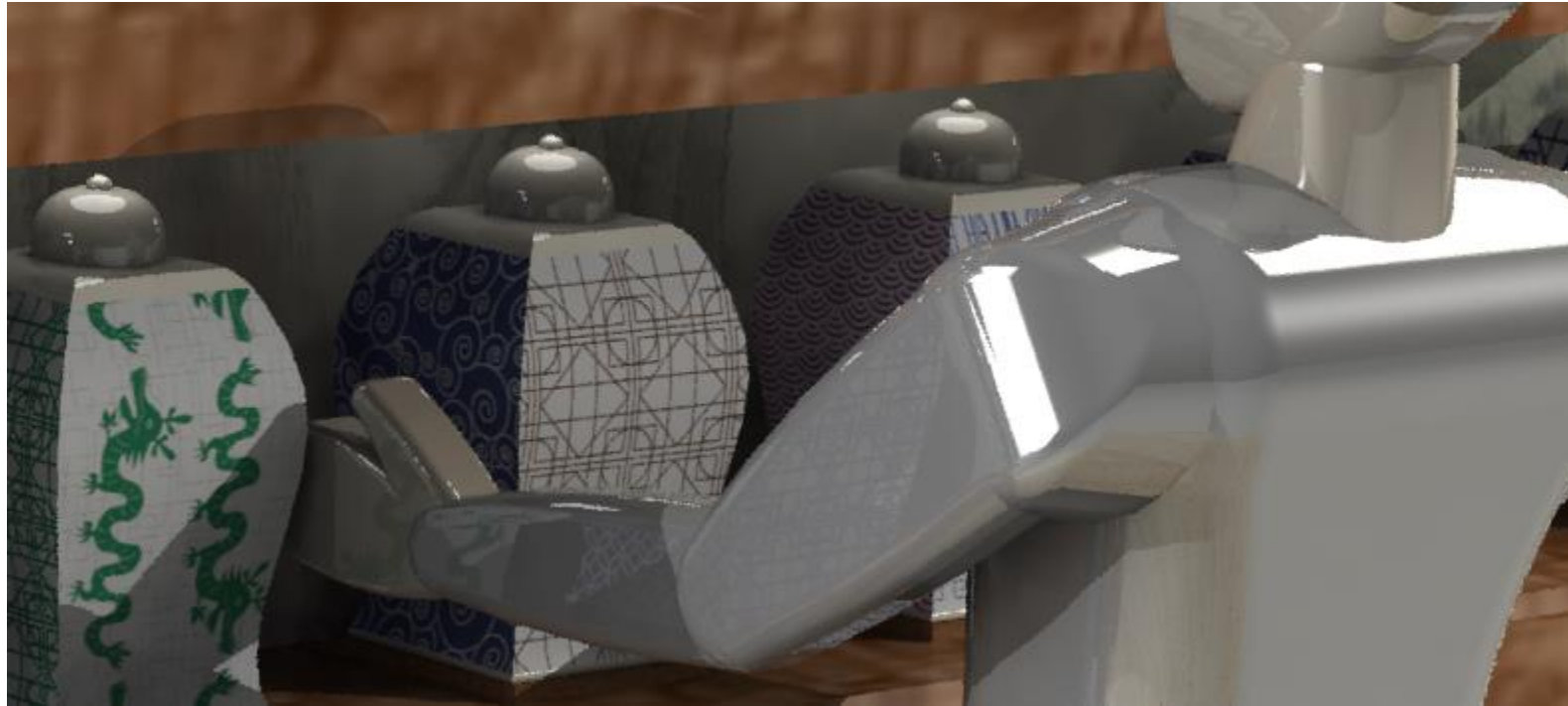

TIME CRUNCH

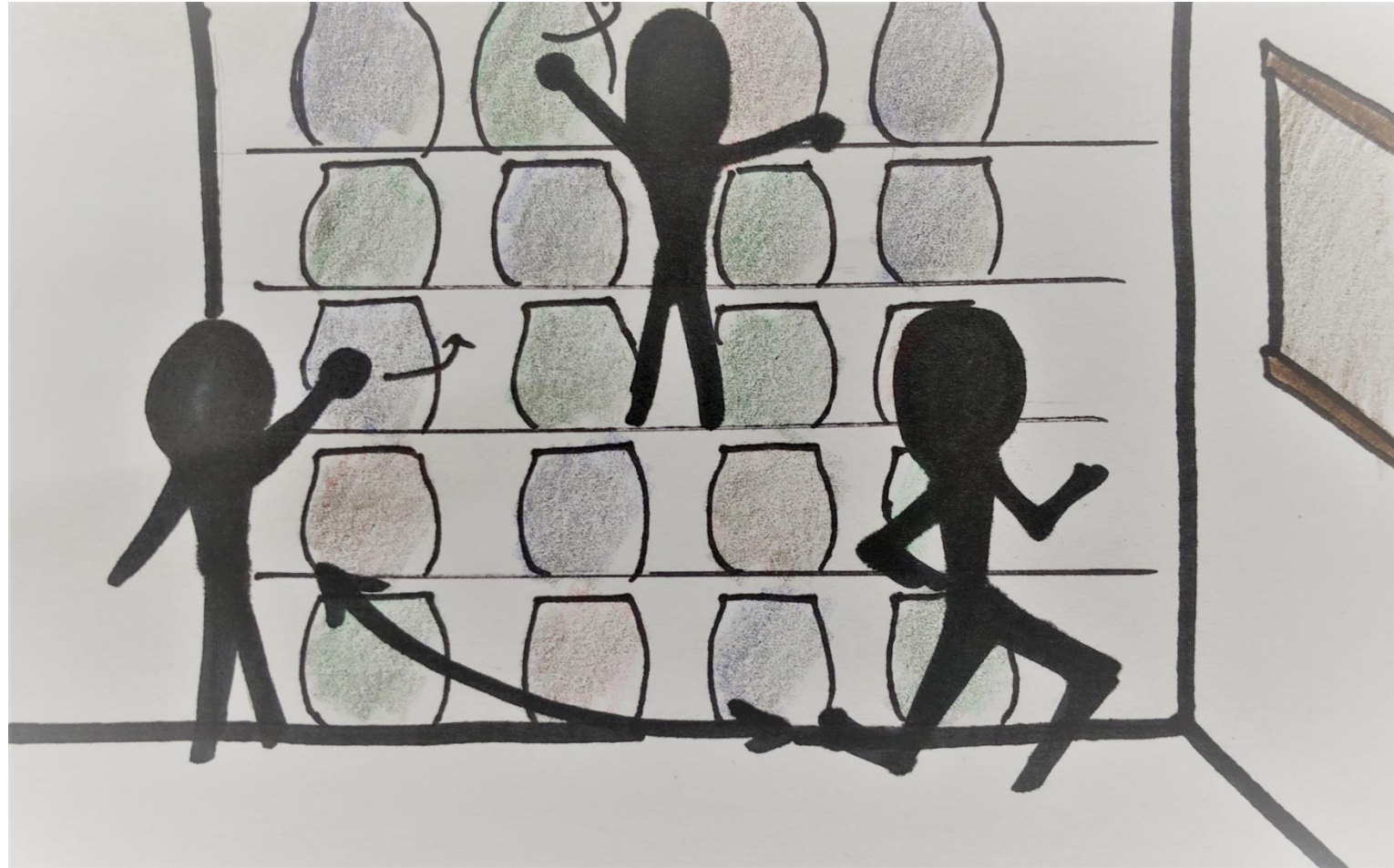

FAILURE 2.0

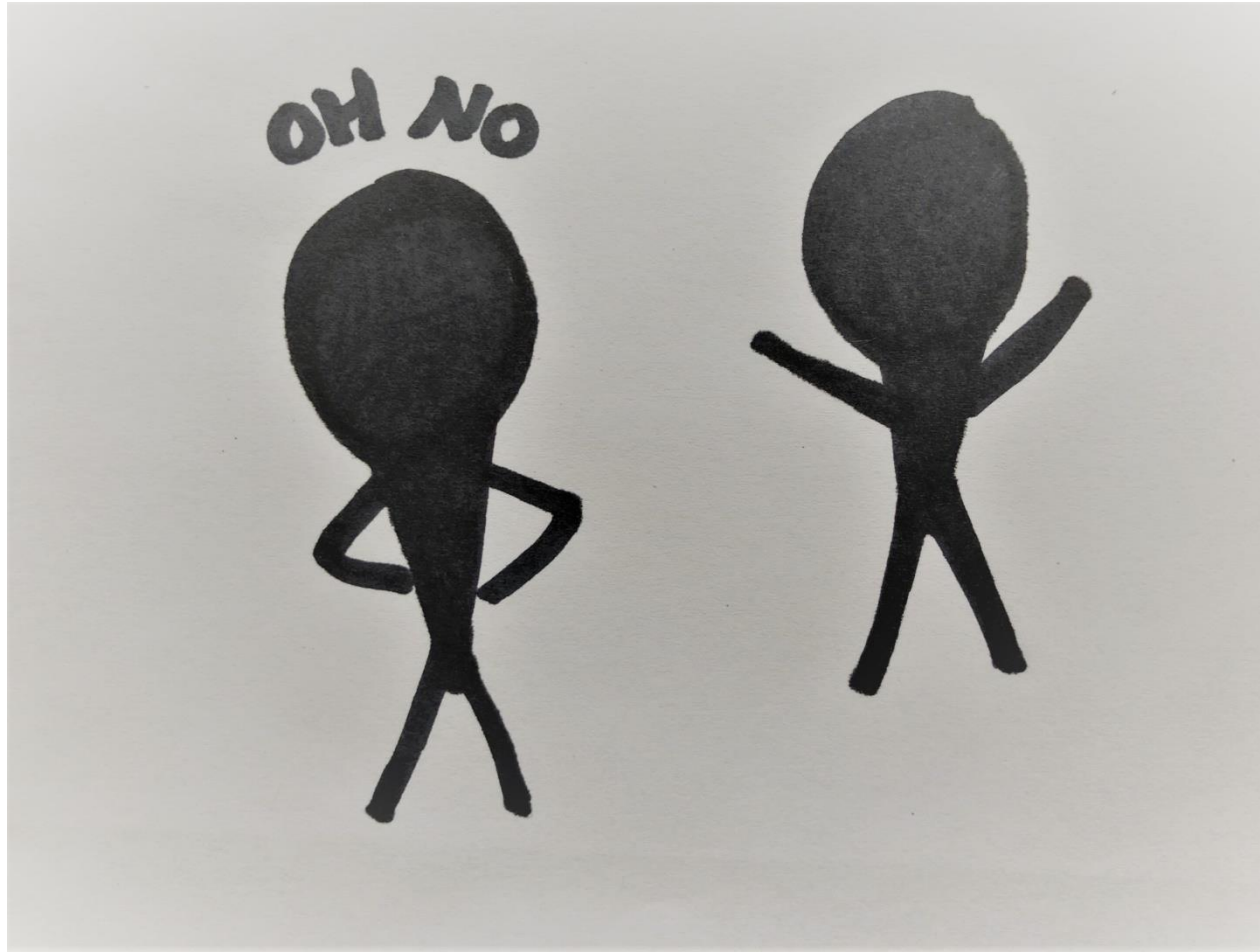

WINNING THE GAME

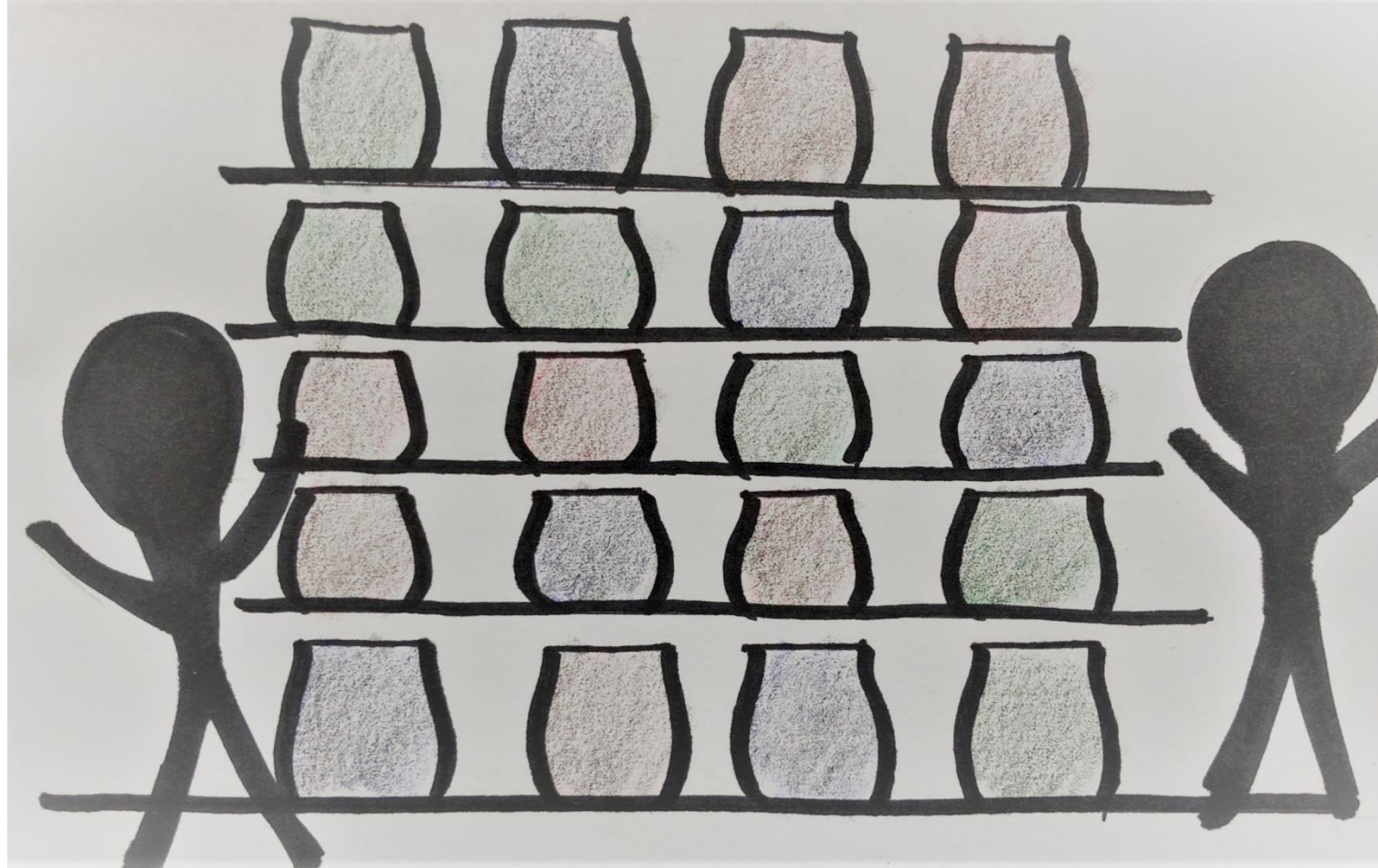

ALL SMILES



SCALABILITY

3 Player Game

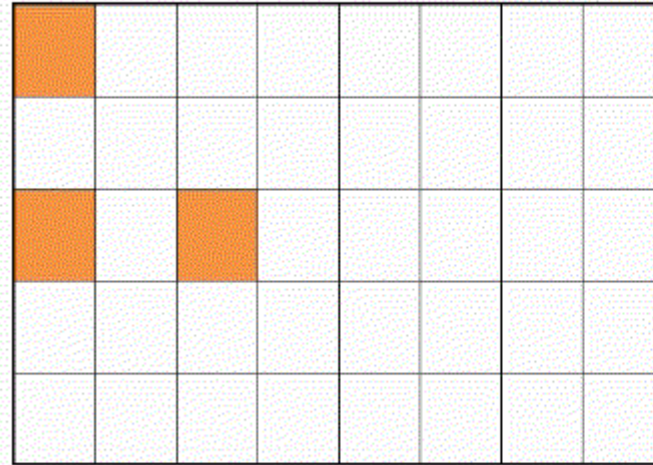

Shelf 1, Round 1

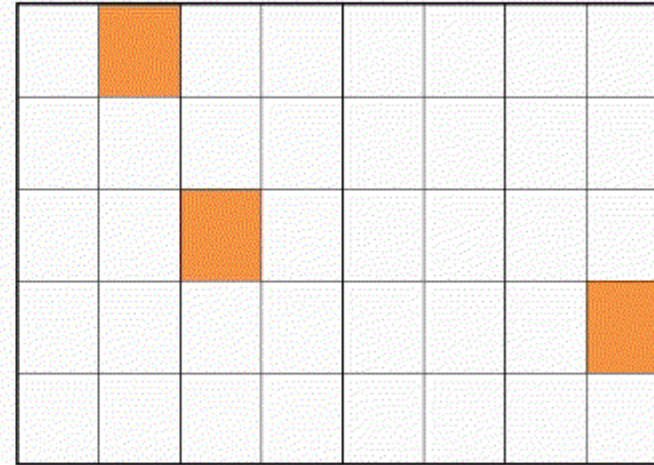

Shelf 2, Round 1

Round 1

Round 2

Round 3



SCALED MODEL



DEMO

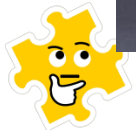
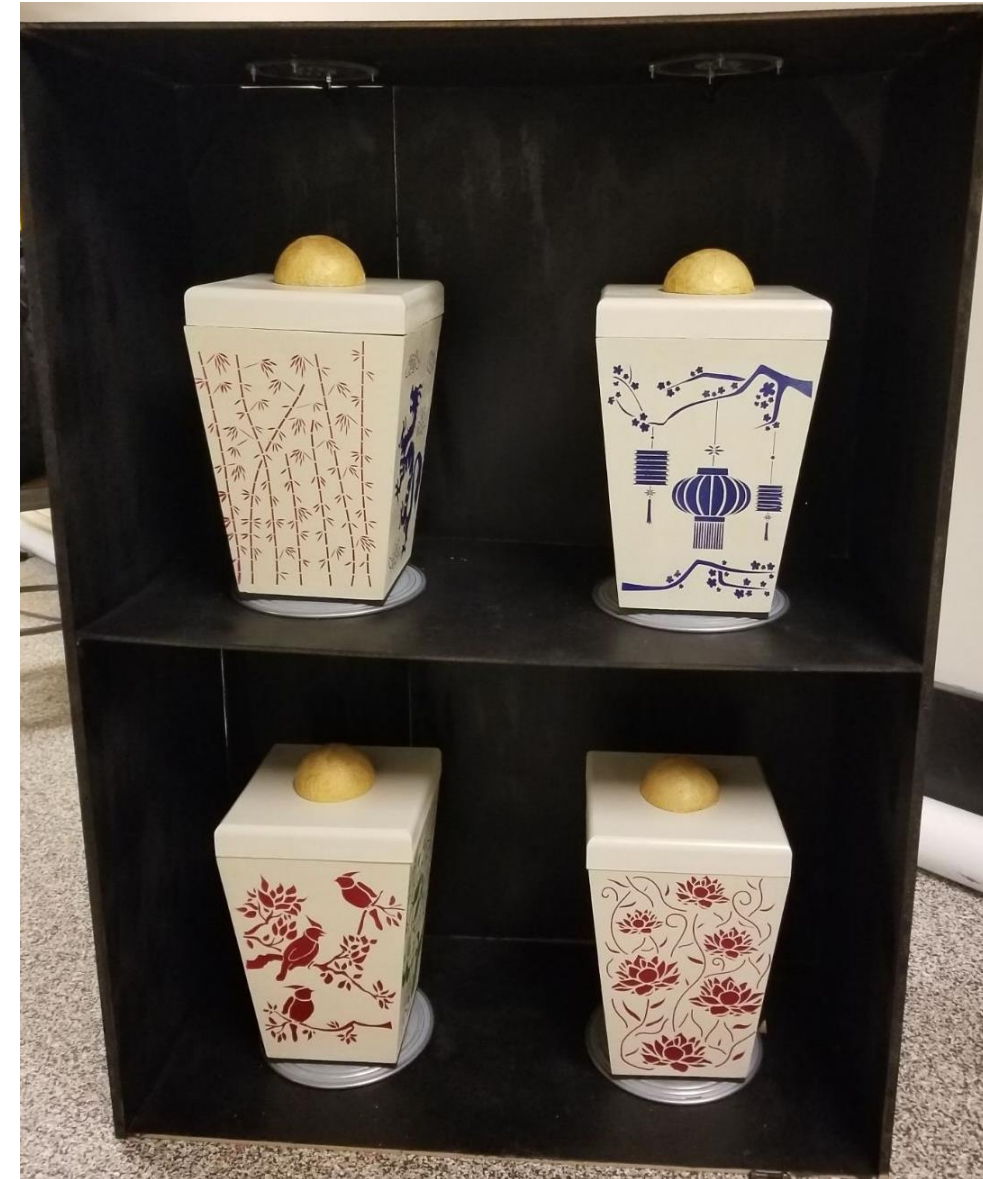

QUESTIONS?

