

# Rush

ALTO 1

From "Cowboy Bebop"

Music by Yoko Kanno  
Arranged by Eric Dannewitz

RUSH - ALTO 1, PAGE 2

RUSH - ALTO 1, PAGE 3

# Rush

ALTO 2

From "Cowboy Bebop"

Music by Yoko Kanno  
Arranged by Eric Dannewitz

o = 140

5 4 A 8 16 C 2

37 D

43 2

50 GLISSANDO E

57

63

69 F

75 G

81 H 2

88 I 2 16

RUSH - ALTO 2, PAGE 2

111 **J**

118 **K**

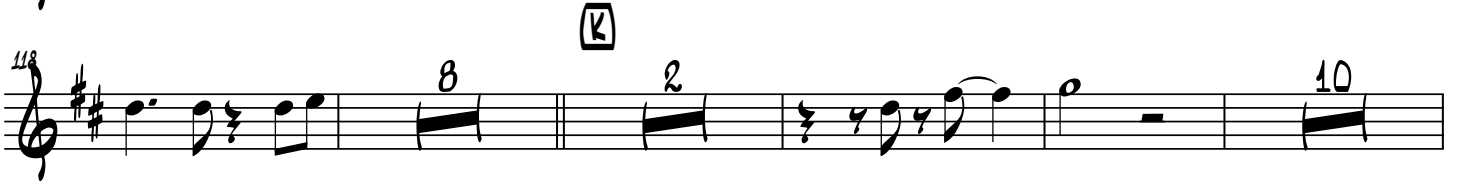

144

148 **L** 16 **M** 2

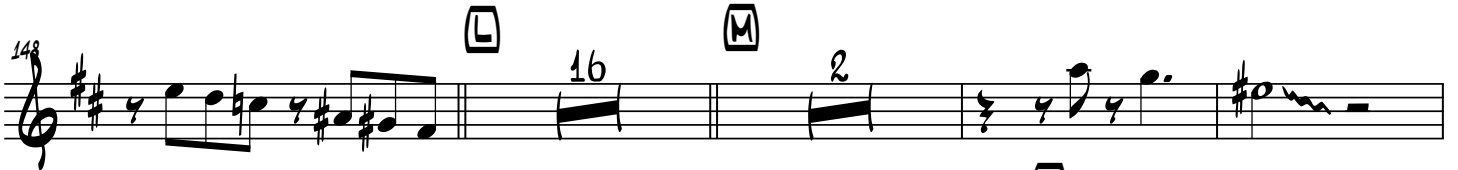

168 **N**

176 2

186

187 **O**

191 **P** 12

199 **Q** 14

# Rush

TENOR 1

From "Cowboy Bebop"

Music by Yoko Kanno  
Arranged by Eric Dannewitz

o = 140

5 4 7

20

26

32

38

44

51 3

58

64

70

A B C D E F

RUSH - TENOR 1, PAGE 2

76 G

82 H

90 2 16 I J

116

119 8 K 2 10

142 L M

148 16 N

168

174 4 O

186

188

RUSH - TENOR 1, PAGE 3

# Rush

TENOR 2

From "Cowboy Bebop"

Music by Yoko Kanno  
Arranged by Eric Dannewitz

o = 140

5 4 (A) 8 (B) 16 (C) 2

37 (D)

43

50 3 (E)

58

64

70 (E)

76 (G)

82 (H)

90 2 16 (I)

RUSH - TENOR 2, PAGE 2

112

119

8

2

10

142

148

16

2

20

173

177

4

186

193

12

208

14

14

# Rush

BARI SAX

From "Cowboy Bebop"

Music by Yoko Kanno  
Arranged by Eric Dannewitz

o = 140

4

8

15

33

39

46

59

67

75

80

85

95

A

B

C

D

E

F

G

H

I

2

2

3

16

RUSH - BARI SAX, PAGE 2

K

116

123

135

146

166

177

177

187

191

209

# Rush

## TRUMPET 1

From "Cowboy Bebop"

Music by Yoko Kanno  
Arranged by Eric Dannewitz

o = 140

8 A 8 B 7

26

32 C 2 D

39

45 4

55 E 2

62 3

70 F 2

77 G

85 H 4

92 I J 16

RUSH - TRUMPET 1, PAGE 2

113

119

131

164

171

177

184

209

7

14

15

19

14

K

L

M

N

O

P

Q

p

f

# Rush

## TRUMPET 2

From "Cowboy Bebop"

Music by Yoko Kanno  
Arranged by Eric Dannewitz

o = 140

8 [A] 7 [B]

24

26

31 [C] 2

38 [D]

44 4

55 [E] 2

62 3

70 [F] 2

77 [G]

85 [H] 2 4

RUSH - TRUMPET 2, PAGE 2

93

114

126

132

166

172

178

186

223

I

J

K

L

M

N

O

P

Q

16

14

15

19

14

# Rush

## TRUMPET 3

From "Cowboy Bebop"

Music by Yoko Kanno  
Arranged by Eric Dannewitz

o = 140

8 A 8 B 15 C 2

35 D

41 E

49 4

59 2

66 3 F 2

75 G

81 H 2 2

89

94 I 16 J

115 7

RUSH - TRUMPET 3, PAGE 2

127 **K**

133 **L** 14 15 **M** 2

167 **N**

173

179 2 **O** **P**

186 19 14

223 **Q** 14

# Rush

## TRUMPET 4

From "Cowboy Bebop"

Music by Yoko Kanno  
Arranged by Eric Dannewitz

o = 140

8 [A] 8 [B] 15 [C] 2

35 [D]

41 [E]

49 4

59 2

66 3 [F] 2

75 [G]

81 [H] 2 2

89

94 [I] 16 [J]

115 7

RUSH - TRUMPET 4, PAGE 2

# Rush

## TROMBONE 1

From "Cowboy Bebop"

Music by Yoko Kanno  
Arranged by Eric Dannewitz

$\text{♩} = 140$

8 A 8 B 15 C

35

41 D 2

49 E 2

57 3

65 F 3

73

79 G 2

87 H 4

95 I 16 J 6 7

127 K 3

GLISSANDO

RUSH - TROMBONE 1, PAGE 2

135 14 15 L M

168 N

174 5

186 4 O

197 10 P 14

225 14 Q

# Rush

## TROMBONE 2

From "Cowboy Bebop"

Music by Yoko Kanno  
Arranged by Eric Dannewitz

$\text{♩} = 140$

8 A 8 B 15 C

35

41 D

49 GLISSANDO E

57 3

66 F

74 G

80 H

88 3

95 I (A PEOPLE IN KEYBOARD)

99 B $\flat$ /A

RUSH - TROMBONE 2, PAGE 2

B/A

106

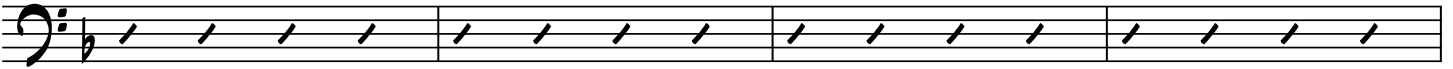

107

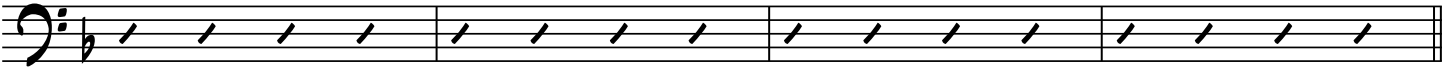

111  $\square$  D- B $\flat$ MA7/D Bmi7(b5)/D B $\flat$ MA7/D

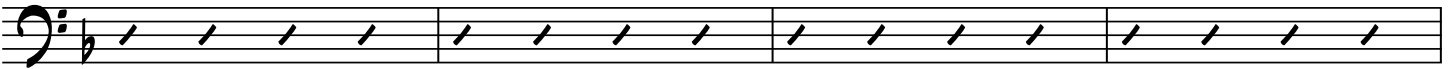

115 D- B $\flat$ MA7/D Bmi7(b5)/D B $\flat$ MA7/D

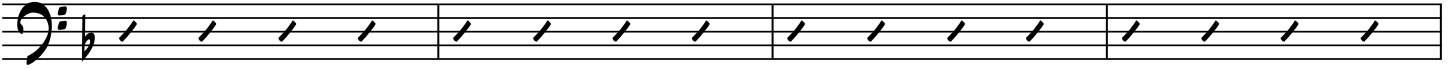

119 D- B $\flat$ MA7/D Bmi7(b5)/D B $\flat$ MA7/D

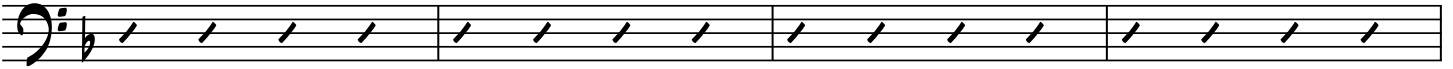

123 D- B $\flat$ MA7/D Bmi7(b5)/D B $\flat$ MA7/D

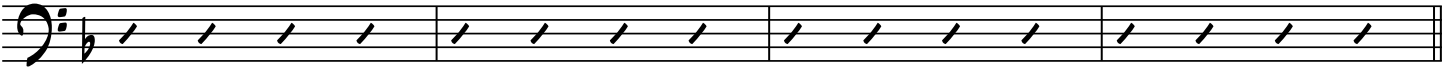

127  $\square$  C-9 F7(b9) B $\flat$ -9

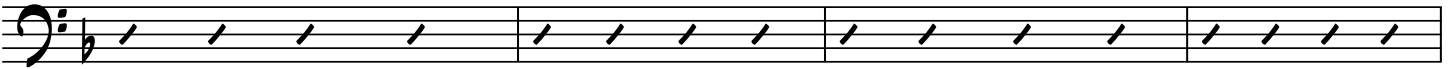

131 A B/A C/A D $\flat$ AUG/A

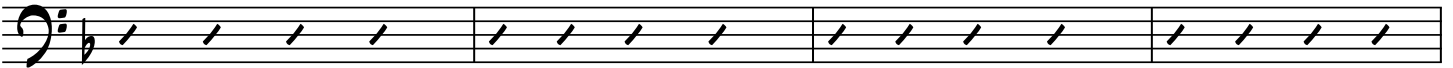

135 D-9 D $\flat$ 13 C-9 B13

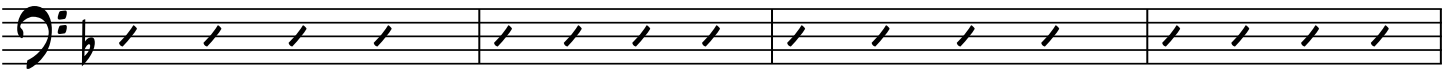

139 B-9 A7 D-7 E $\flat$ 9

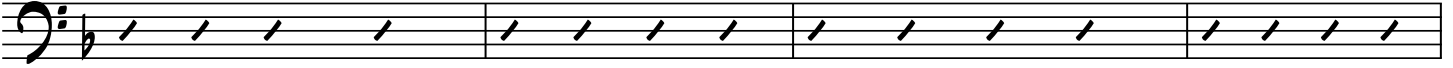

143 D-7 E $\flat$ 9 D-7 E $\flat$ 9

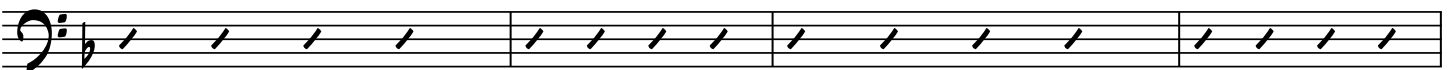

147 D-7 E $\flat$ 9  $\square$  D-7 E $\flat$ 9

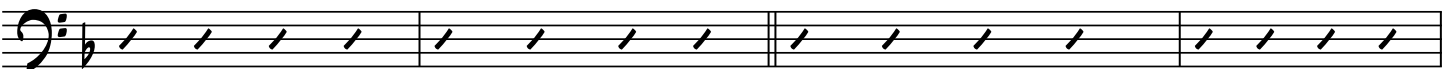

RUSH - TROMBONE 2, PAGE 3

151 D-7 Eb9 D-7 Eb9

155 D-7 Eb9 D-7 Eb9

159 D-7 Eb9 D-7 Eb9 D-7 D7

165 [M] 2

171 [N] 5

182 4

196 10

209 [P] [Q] 14

# Rush

## TROMBONE 3

From "Cowboy Bebop"

Music by Yoko Kanno  
Arranged by Eric Dannewitz

$\text{♩} = 140$

8 A 8 B 15 C

35

41 D

49 E 4

59 3

67 F 3

75 G

81 H 2 2

89 I 4 16 J 6

118 K 7 3

132 L 14 15

RUSH - TROMBONE 3, PAGE 2

166 **M**

171 **N**

182 **O**

198

209 **P**

10

14

14

# Rush

## TROMBONE 4

From "Cowboy Bebop"

Music by Yoko Kanno  
Arranged by Eric Dannewitz

$\text{♩} = 140$

8 A 8 B 15 C

35 D

42 E

50 4 3

62 3

70 F

76 G

81 H 2 2

89 I J 4 16 6

118 K 7 3

132 L 14 15

RUSH - TROMBONE 4, PAGE 2

165 **M**

172

183

194

223

# Rush

GUITAR

From "Cowboy Bebop"

Music by Yoko Kanno  
Arranged by Eric Dannewitz

$\text{♩} = 140$

8

**A** D-7 Eb9 D-7 Eb9 D-7 Eb9

15 D-7 Eb9 **B** D-7 Eb9 D-7 Eb9

21 D-7 Eb9 D-7 Eb9 D-7 Eb9

27 D-7 Eb9 D-7 Eb9 D-7 **C** C-9

34 F7 Bb-9 A B/A C/A DbAUG/A

40 **D** D-9 Db13 C-9 B13 Bb-9

46 A7 D-7 Eb9 D-7 Eb9 D-7 Eb9

52 D-7 Eb7 **E** D-7 Eb9 D-7 Db9

59 C-7 Bb-7 D-7 Eb9 D-7 Eb9

65 E-7 F7 Bb-7 A7 D-7 D7 **F** C-9

72 F7 Bb-9 A B/A C/A DbAUG/A

RUSH - GUITAR, PAGE 2

78 **G** D-9 Db13 C-9 B13 Bb-9

84 A7 D-7 Eb9 **H** D-7 Eb9 D-7 Eb9

91 D-7 Eb9 D-7 Eb7 **I** 16 **J** 16

127 **K** C-9 F7(b9) Bb-9 A B/A C/A

133 DbAUG/A D-9 Db13 C-9 B13

139 B-9 A7 D-7 Eb9 D-7 Eb9

146 D-7 Eb9 D-7 Eb9 **L** D-7 Eb9

151 D-7 Eb9 D-7 Eb9 D-7 Eb9 D-7

157 D-7 Eb9 D-7 Eb9 D-7 Eb9 D-7

164 D7 **M** C-9 F7 Bb-9 A B/A C/A

171 DbAUG/A **N** D-9 Db13 C-9 B13

RUSH - GUITAR, PAGE 3

177  $Bb-7$   $A7b13$   $D-7$   $D-9$   $D^b13$

183  $C-9$   $B13$   $Bb-9$   $D$   $D-7$   $Eb9$

192  $D-7$   $Eb9$   $D-7$   $Eb9$   $D-7$   $Eb9$

198  $D-7$   $Eb9$   $D-7$   $Eb9$   $D-7$   $Eb9$

205  $D-7$   $Eb9$   $D-7$   $P$   $D-7$   $Eb9$

211  $D-7$   $Eb9$   $D-7$   $Eb9$   $D-7$   $Eb9$

217  $D-7$   $Eb9$   $D-7$   $Eb9$   $D-7$   $Eb9$

223  $D-7$   $Q$   $D-7$   $Eb9$   $D-7$   $Eb9$

229  $D-7$   $Eb9$   $D-7$   $Eb9$   $D-7$   $Eb9$

235  $D-7$   $Eb9$   $D-7$   $Eb9$   $D-7$

# Rush

PIANO

From "Cowboy Bebop"

Music by Yoko Kanno  
Arranged by Eric Dannewitz

$\text{♩} = 140$

8 [A] D-7 Eb9 D-7 Eb9 D-7 Eb9

15 D-7 Eb9 [B] D-7 Eb9 D-7 Eb9

21 D-7 Eb9 D-7 Eb9 D-7 Eb9

27 D-7 Eb9 D-7 Eb9 D-7 [C] C-9

34 F7 Bb-9 A B/A C/A DbAUG/A

40 [D] D-9 Db13 C-9 B13 Bb-9

46 A7 D-7 Eb9 D-7 Eb9 D-7 Eb9

53 D-7 Eb7 [E] D-7 Eb9 D-7 Db9

59 C-7 Bb-7 D-7 Eb9 D-7 Eb9

65 E-7 F7 Bb-7 A7 D-7 D7 [F] C-9

72 F7 Bb-9 A B/A C/A DbAUG/A

RUSH - PIANO, PAGE 2

78 **G** D-9 **D<sup>b</sup>13** C-9 **B<sup>13</sup>** **B<sup>b</sup>-9**

84 **A7** D-7 **E<sup>b</sup>9** **H** D-7 **E<sup>b</sup>9** D-7 **E<sup>b</sup>9**

91 **D-7** **E<sup>b</sup>9** D-7 **E<sup>b</sup>7** **I**

99

107 **J**

115

123 **K**

131

139

RUSH - PIANO, PAGE 3

147 

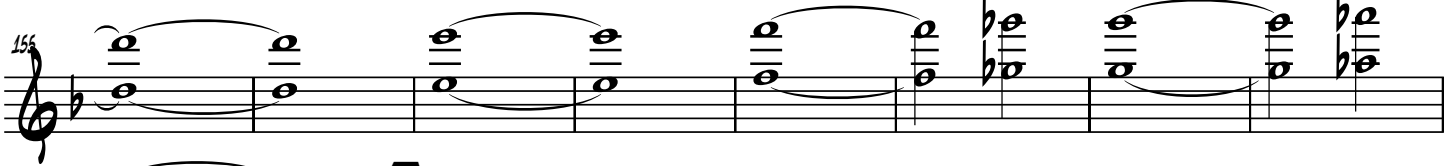
155 

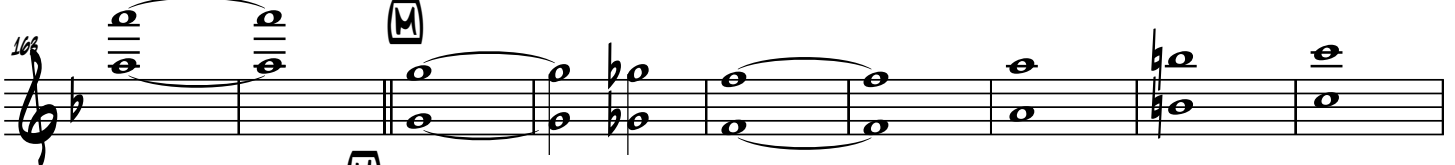
163 

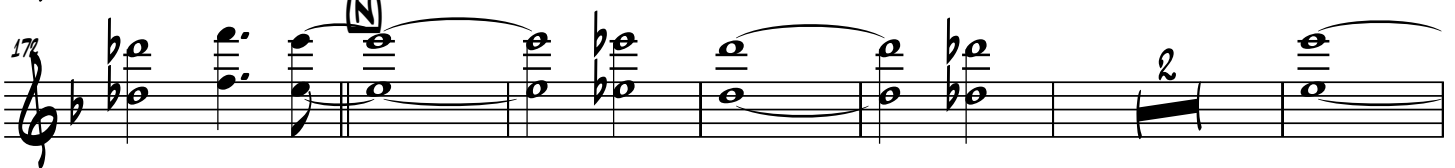
171 

180 

187 

195 

203 

211 

219 

227 

RUSH - PIANO, PAGE 4

227 D-7 Eb9 D-7 Eb9 D-7 Eb9

233 D-7

# Rush

BASS

From "Cowboy Bebop"

Music by Yoko Kanno  
Arranged by Eric Dannewitz

♩ = 140

7 (A)

13 (B)

18

24

29 (C)

35

41 (D)

47

53 (E)

59

65

RUSH - BASS, PAGE 2

F

71

G

77

H

85

89

I

J

95

118

K

124

130

136

142

148

RUSH - BASS, PAGE 3

154

160

166

172

178

184

192

198

203

209

**P** 0-7 Eb9 SOLO (WALK, BUT FILL IT)

217

# RUSH - BASS, PAGE 4

225 **Q** 0-7 Eb9 SOLO (WALK, BUT FILL IT)

225 0-7 Eb9 SOLO (WALK, BUT FILL IT)

226

227 2

228 2

229 2

230 2

231 2

232 2

233

# Rush

From "Cowboy Bebop"

Music by Yoko Kanno  
Arranged by Eric Dannewitz

## CONGAS

$\text{♩} = 140$

8    8    16    8    14    16

71    8    8    8

98

103

108    J

113

118

124    K

129

134

139

RUSH - CONGAS. PAGE 2

144

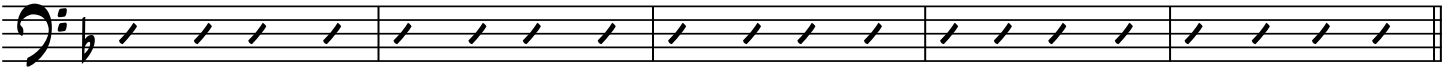

L

149

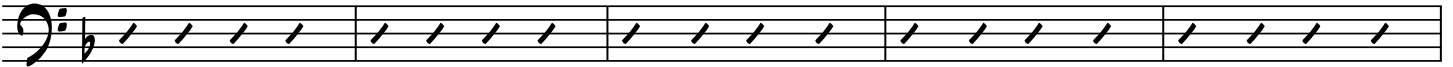

154

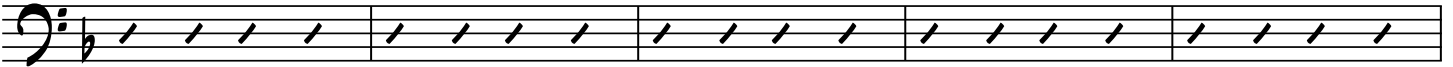

159

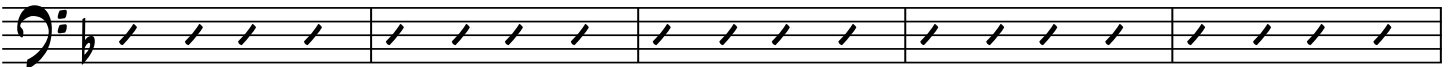

164

M

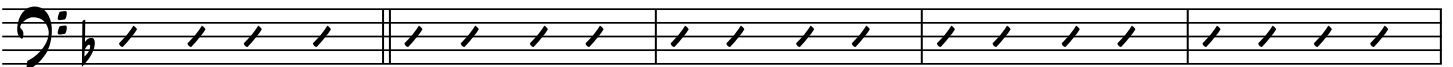

169

N

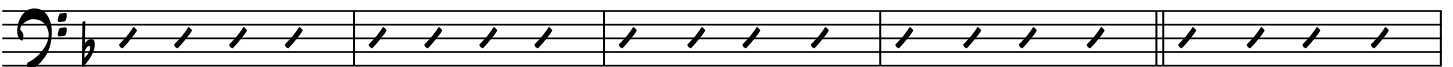

174

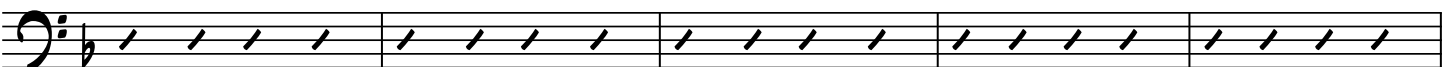

179

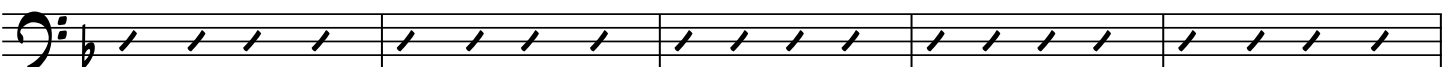

184

O

4

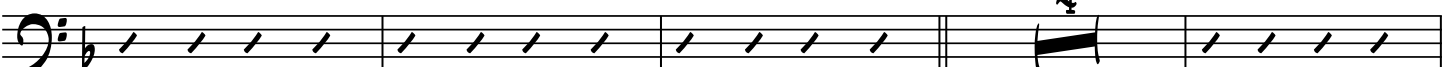

192

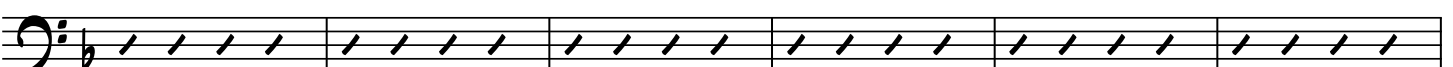

198

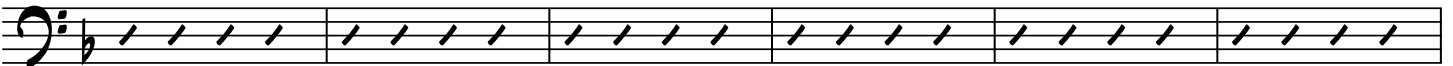

RUSH - CONGAS. PAGE 3

(P)

204

210

216

222

228

234

# Rush

From "Cowboy Bebop"

Music by Yoko Kanno  
Arranged by Eric Dannewitz

## DRUMS

$\text{♩} = 140$

SOLO!

3

8 **A** TIME

13 **B**

19

24

30 **C**

35

40 **D**

45

50 **E**

55

RUSH - DRUM SET, PAGE 2

61

67

72

78

85

89

95

100

105

110

116

RUSH - DRUM SET, PAGE 3

K

123

129

134

140

144

148

152

157

162

167

172

RUSH - DRUM SET, PAGE 4

177

182

187

195

201

207

213

219

225

231

237
