Seventh Position Studies - Strings 1 - 3

1.

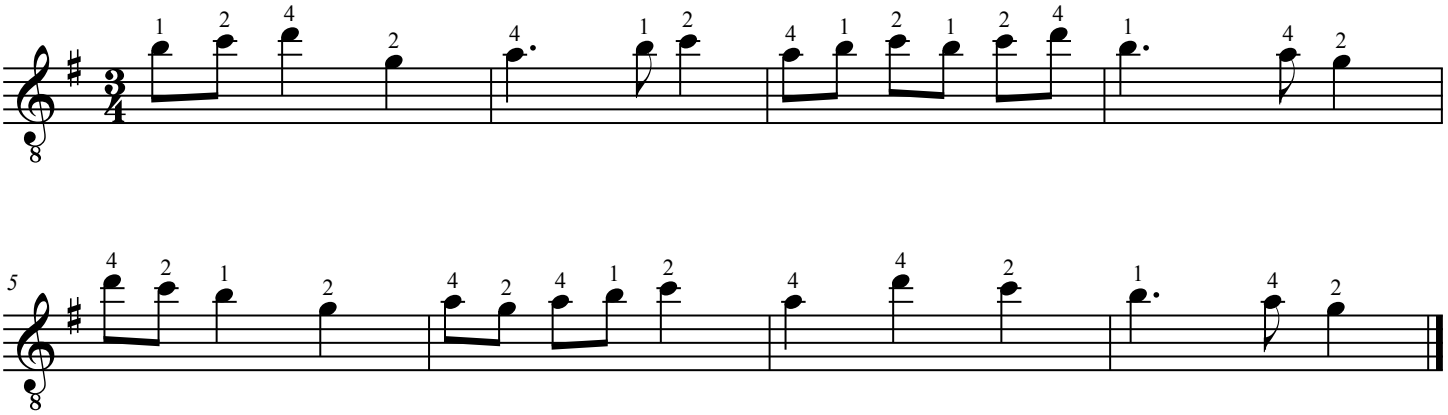

2.

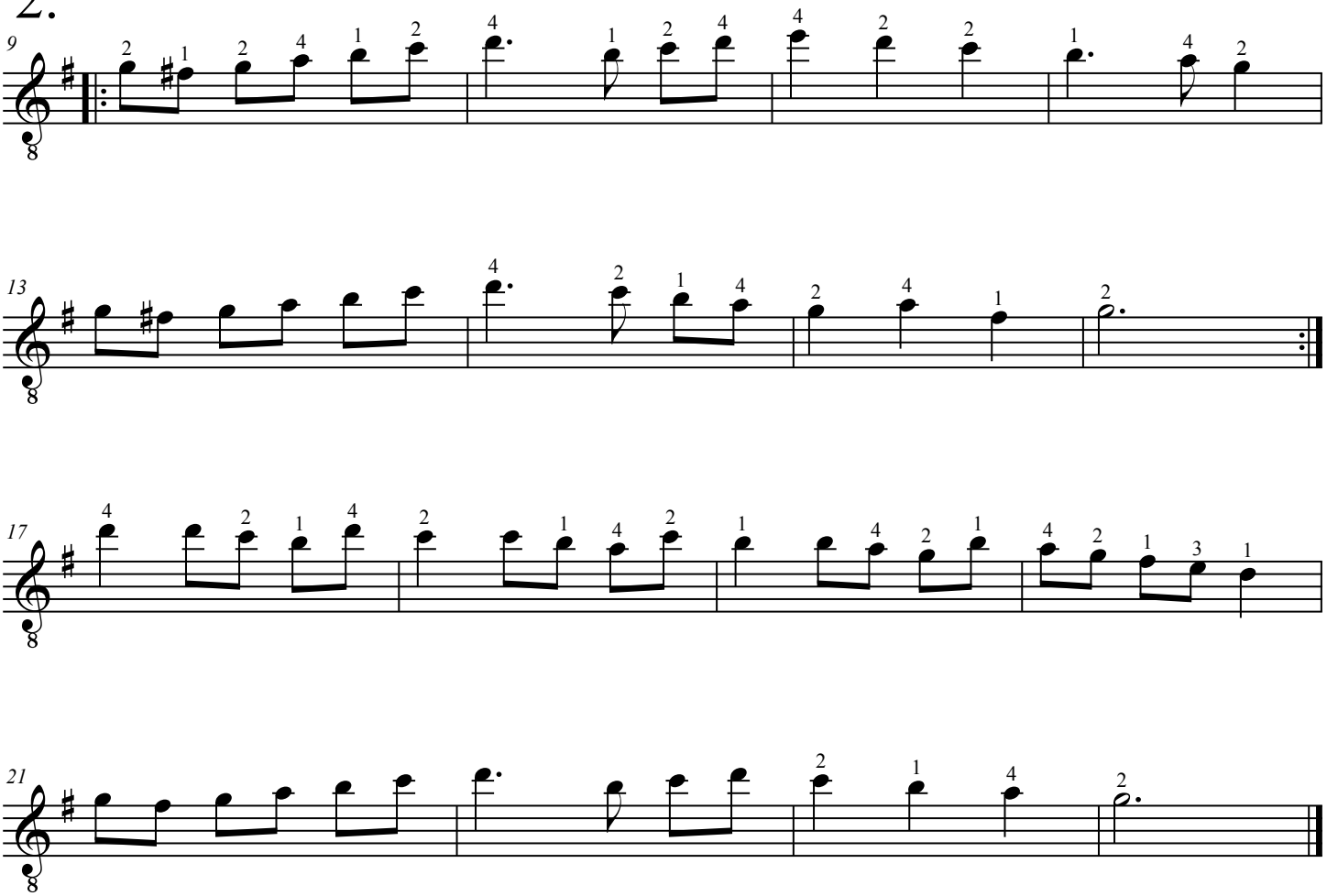

Study Notes: Ex. 2 - (m. 10-11) The last note of measure 10 ("d") is played with the 4th finger. Slide up with 4th finger to play the "e" on the 12th fret. "d" is played with the 2nd finger, and then slide down with the 2nd finger to play the "c".