Etude #3 - Canción Triste

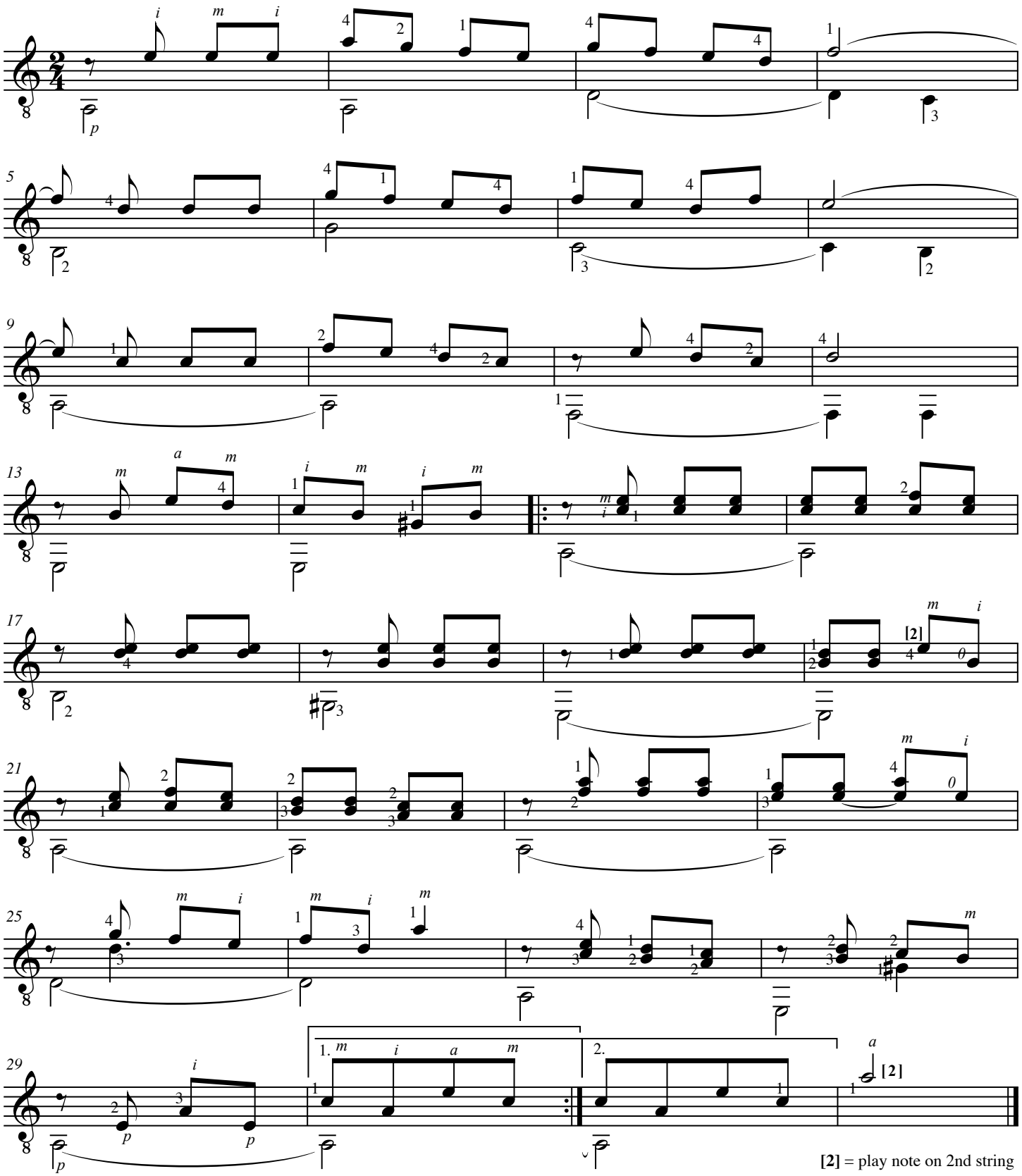

[2] = play note on 2nd string

Last note may also be played on first string w/4th finger

copyright by G. Collver-Jacobson