Two-part studies - #'s 3 & 3a

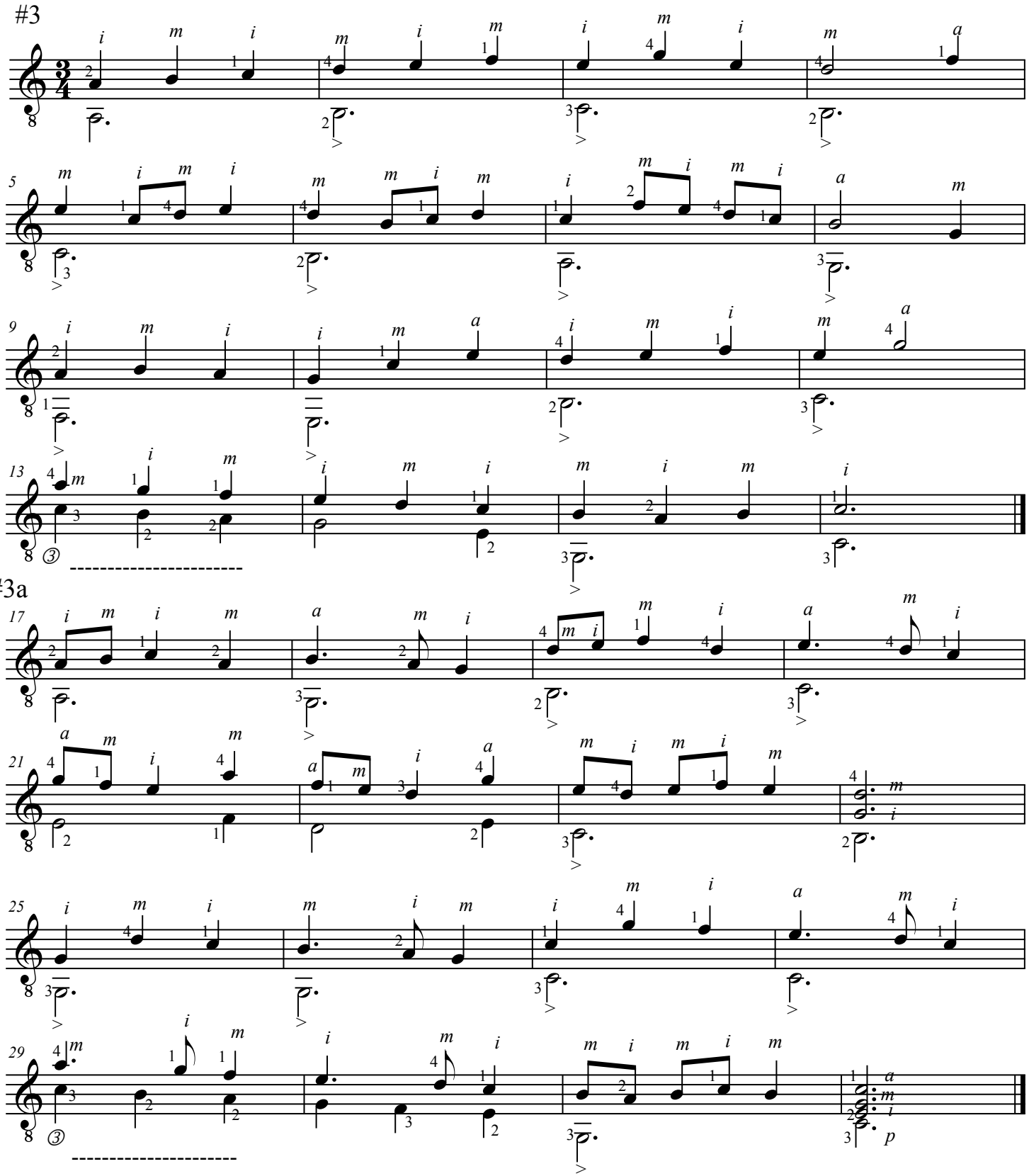

Study Notes: play all downstem notes with "p" . {> = rest stroke with "p" } (rest strokes with "p" are optional)
i, m, & a are free strokes. Be sure to keep your left hand fingers down on the long bass notes while playing faster moving notes above.

copyright by G. Collver-Jacobson