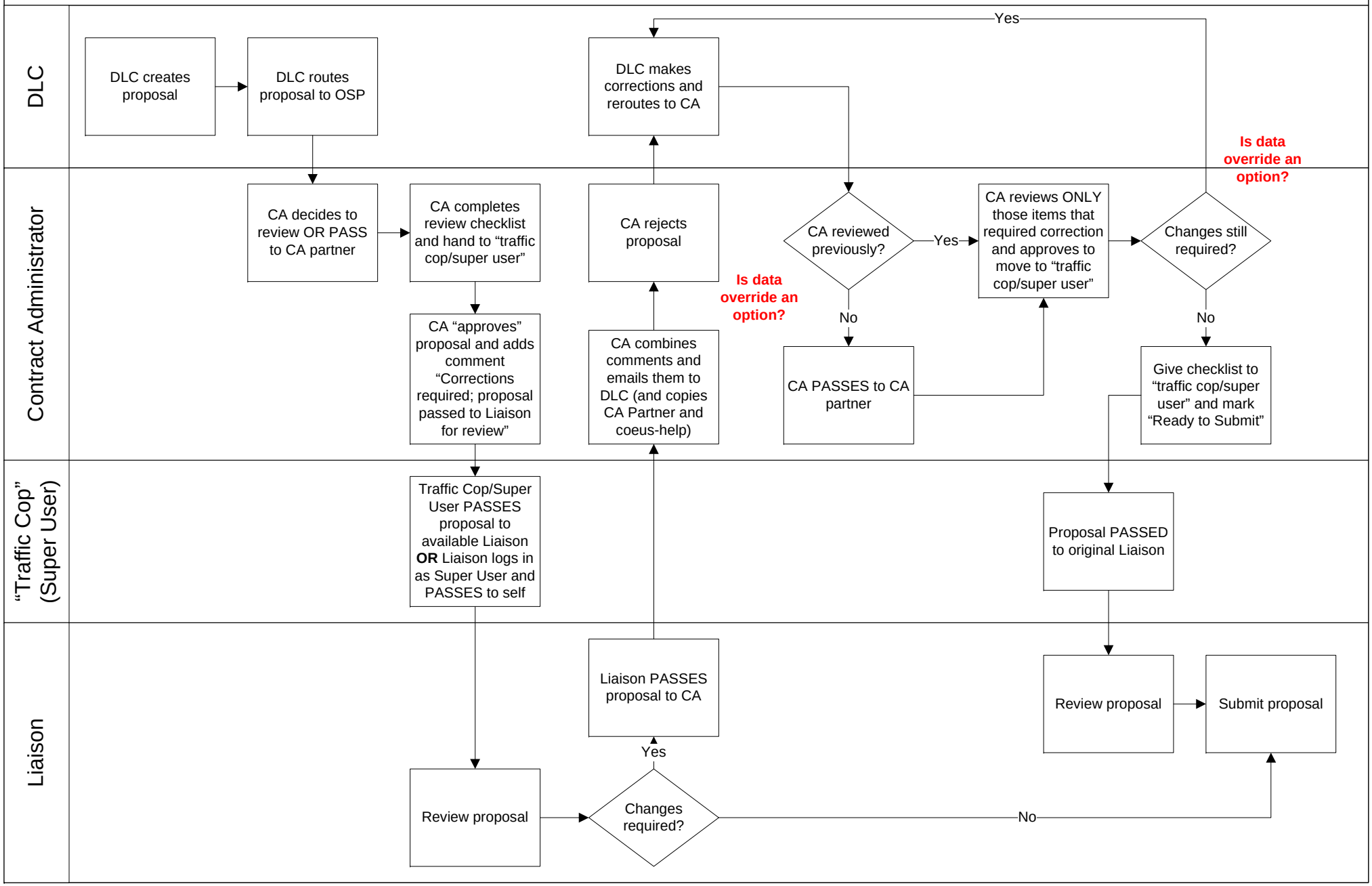Review/Submission Process for RC1 Challenge Grants (Draft 4-15-09)