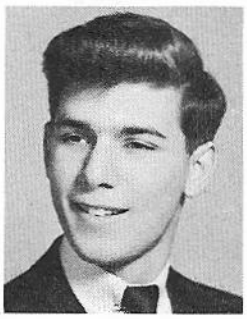

MR AVRAM MARKOWITZ
3079 BRIGHTON 13TH ST
BROOKLYN, N Y

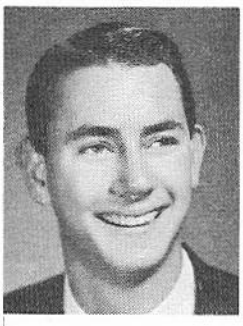

MR MICHAEL S MARLOW
1868 SOLEDAD AVE
LAJOLLA, CALIF

MR JOHN L MARSHALL
112 BRENTWOOD ST
PORTLAND, MAINE

MR STEVEN G MARSHALL
120 CENTRAL PARK RD
PLAINVIEW, N Y

MR PAUL M MARTIN
54 BROOKLINE AVE
WESTFIELD, MASS

MR SYDNEY F MARTIN
R R 3
WARSHAW, IND

MR JESSE Z MASE
5620 FORBES AVE
PITTSBURGH, PA

MR SIMEON N L MASMANIAN
164 RUE DE THEBES
SPORTING ALEXANDRIA U

MR DONALD A MATTES
924 HEBERTON AVE
PITTSBURGH, PA

MR DAVID MAYER
2590 SHERWOOD RD
COLUMBUS, OHIO

MR ROBERT G MAYS
42 BUTLER ST
WESTBURY, N Y

MR STEPHEN E MCBRIDE
61 ROCKLEDGE RD
HARTSDALE, N Y

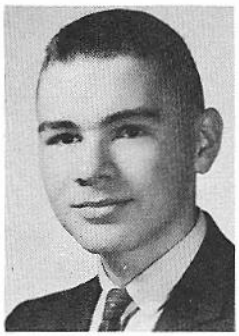

MR THOMAS E MCCARTHY
8 CUMMINGS ST
PLYMOUTH, N H

MR JOHN D MCCLAIN
R D 2 BOX 161
MILLVILLE, N J

MR DOUGLAS L MCCRAITH
1801 BROADMOOR DR
BENTON HARBOR, MICH

MR FREDERICK C MCDANIEL
3609 SUNSET AVE
FARMINGTON, N MEX

MR JAMES D MCGILL
LOCKVILLE RD
PICKERINGTON, OHIO

MR WILLIAM B MCINTURFF
2042 37TH AVE
VERO BEACH, FLA

MR STUART W MCLEOD JR
CAMP TOUSEY
REDWOOD, N Y

MR DAVID R MCMILLAN
425 QUINCE CIRCLE
MCALLEN, TEXAS

MR JIMMIE C MCPHERSON
STAR ROUTE
KRESS, TEXAS

MR DAVID H MECHLER
44-686-C KANEOHE BAY DR
KANEOHE OAHU, HAWAII

MR RICHARD E MELSON
62 MOUNT VERNON ST
BOSTON, MASS

MR ANDREW MERA
147-32 72ND RD
FLUSHING, N Y

MR JOSEPH MICHELSON
155 CALHOUN AVE
NEW ROCHELLE, N Y

MR STEPHEN A METZ
261 GORTON LAKE BLVD
WARWICK, R I

MR JEROME E MILCH
5846 DOUGLAS ST
PITTSBURGH, PA

MR EDWARD M MILLER JR
18 WILSTAR CIRCLE
HAZARDVILLE, CONN

MR ALAN M MILLER
MAAG-PORTUGAL APO 401
NEW YORK CITY

MR JONATHAN J MILLER
51 KINGS HGWY
MIDDLETOWN, N J

MR KARL H MILLER
4404 ALBEMARLE ST N W
WASHINGTON 16, D C

MR FRANKLIN D MILLS
1905 EAST BROADRIPPLE
INDIANAPOLIS, IND

MR SUSUMU MITARAI
91-17 153RD AVE
HORARD BEACH, N Y

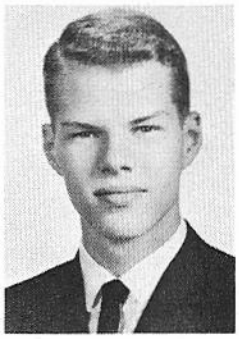

MR MARK M MITCHELL
2421 OHIO BLVD
TERRE HAUTE, IND

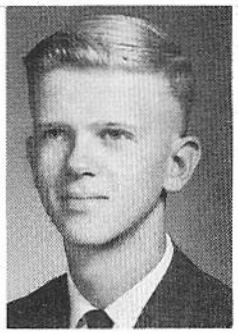

MR ROBERT M MITCHELL
2908 OSBORNE RD N E
ATLANTA 19, GA

MR RALPH A MITTELBERGER
34 RUTGERS RD
CRANFORD, N J

MR JOHN P III MOFFATT
743 1/2 FAYETTE ST
CUMBERLAND, MD

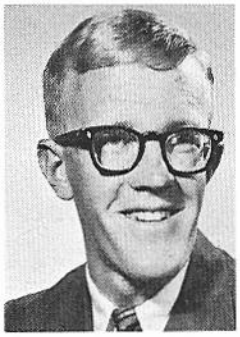

MR DAVID E MOORE
1120 21ST ST
OGDEN, UTAH

MR JAMES A MOORER
523 EAST EIGHTH AVE
TALLAHASSEE, FLA

MR CHARLES V MORAN.
BOX G
BURNSVILLE, W VA

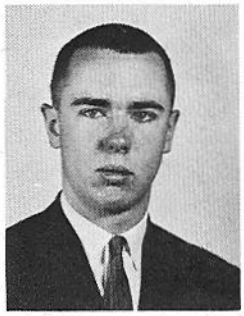

PETER D. MORRAN
MONTREAL QUEBEC
CANADA

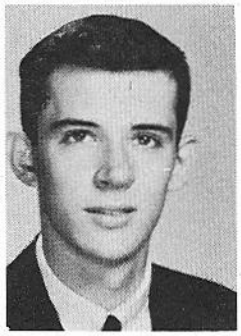

MR JOSEPH V MORRIS
2511 NEVILLE WAY
ANDERSON, S C

MR KEVIN P MOSTYN
7 ODONNELL TER
BOSTON 22, MASS

MR ARMIN R MOTHS JR
2304 GALAHAD RD
SAN DIEGO, CALIF

MR JOHN D MULLER
75 KENT AVE
HASTINGS-ON-HUDSON, N Y

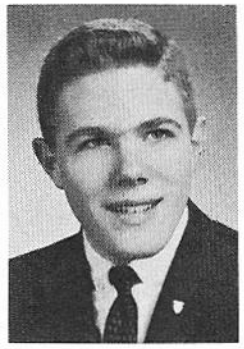

MR ROBERT D MULLER JR
125 LEROY ST
BINGHAMTON, N Y

MR VARON B MULLIS
952 18TH ST
SANTA MONICA, CALIF

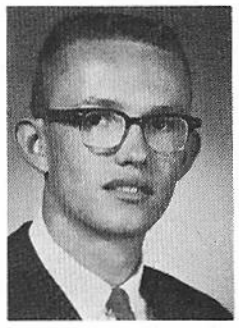

MR JOHN R MUMFORD
9108 FERNHILL AVE
PARMA, OHIO

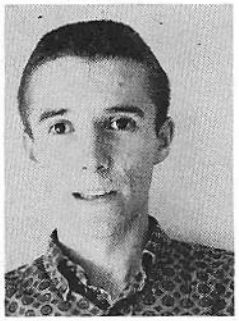

MR RICHARD W MUNKELWITZ
31 DEERWOOD DR
NEW CITY, N Y

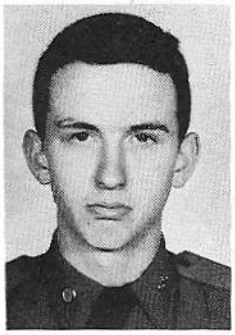

MR WALTER L II MURFEE
BOX 726 GAYFER CT
FAIRHOPE, ALA

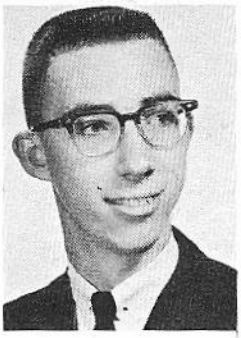

MR RICHARD W MURPHY
521 LOCUST ST
KITTANNING, PA

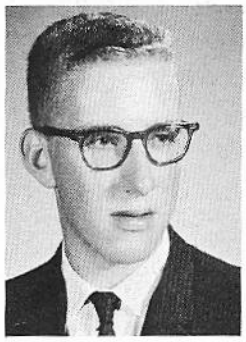

MR DONALD M MURRAY
598 GOLF LANE
LAKE FOREST, ILL

MR WILLIAM E MURRAY
4505 ROXBURY DR
BETHESDA, MD

MR WILLIAM S NAINIS
9344 SOUTH HAMILTON
CHICAGO 20, ILL

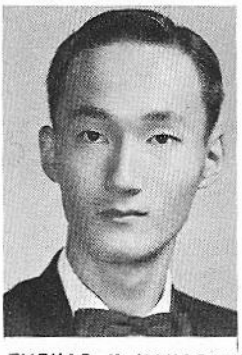

MR THOMAS K NAKAGAMI
202 EDGEWOOD AVE
YONKERS, N Y

MR MICHAEL I NAROSNY
3925 COLONY RD
SOUTH EUCLID, OHIO

MR GLENN R NASON
MAIN ST
UNION, N H

MR CHARLES A NELSON JR
3342 OAK FOREST DR
JACKSON 4, MISS

MR STEWART B NELSON
31 FLANNERY AVE
POUGHKEEPSIE, N Y

MR PAUL M NESS
77 BRANTWOOD RD
BUFFALO 26, N Y

MR ARTHUR C NEUENDORFFER
911 ALLISON ST
ALEXANDRIA, VA

MR THOMAS R NEWKIRK
108 FLEETWOOD AVE
ALBANY 9, N Y

MR RICHARD B NIELSEN
559 SOUTH NINTH AVE
POCATELLO, IDAHO

MR RONALD A NORELLI
78 GOLTRA DR
BASKING RIDGE, N J

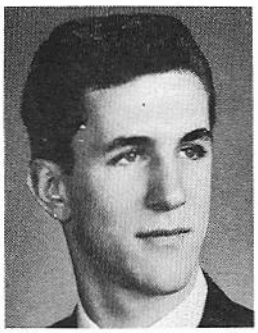

MR GEORGE H NYBAKKEN
R F D 1
BRISTOL, CONN

MR ROGER W ODELL
222 WEST TABOR RD
PHILADELPHIA, PA

MR STEPHEN L ODELL
972 FAIRLAWN AVE
NEWARK, OHIO

MR JOHN B OEHRLE
115 NORTH SPRING MILL RD
VILLANOVA, PA

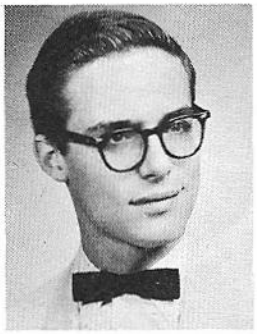

MR DONALD R OESTREICHER
21 SCHENCK AVE
GREAT NECK, N Y

MR MAURICE L OFFEN
9812 HILLRIDGE DR
KENSINGTON, MD

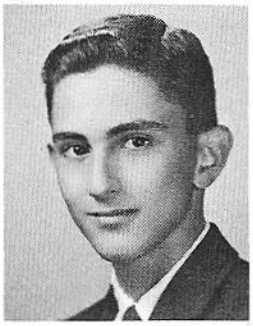

MR DAVID S OFSEVIT
194 BUTLER ST
KINGSTON, PA

MR RONALD G OLSEN
750 MOUNT PROSPECT
NEWARK, N J

MR KENNETH L OGAN
ROUTE 2 BOX 139
EATON, COLO

MR GEORGE OLSHEVSKY
507 CRESCENT AVE
BUFFALO 14, N Y

MR STUART H ORKIN
11 EAST 86TH ST
NEW YORK CITY, N Y

MR FREDERICK L ORTHLIEB
365 COLUMBUS AVE
VALHALLA, N Y

DAVID F OSBORNE
CLEVELAND, OHIO

HARRY K OTAGURO
CHICAGO, ILLINOIS

MR RICHARD W PAPENHAUSEN
330 SMITH ST
MERRICK, N Y

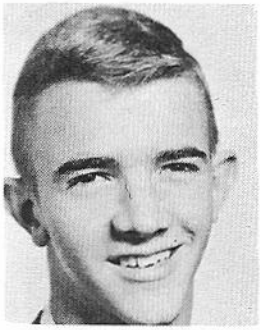

MR BENJAMIN F PARK JR
2005 WHITE OAK RD
RALEIGH, N C

MR L DONALD PARTRIDGE
3061 DUMBARTON RD
MEMPHIS 28, TENN

MR JOHN B PATTERSON
SHADY LANE DR
BELLEFONTAINE, OHIO

MR KEITH PATTERSON
6 SHERWOOD DR
GALT ONTARIO, CANADA

MR WILLIAM G PATTERSON
6901 CHRISTOPHER ST
ST LOUIS, MO

MR ALAN M PAUL
12928 LINCOLN DR WEST
HUNTINGTON WOODS, MICH

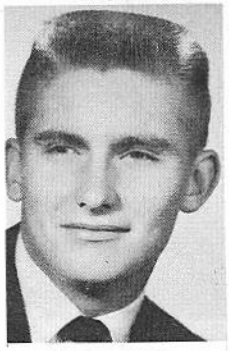

MR DONALD L PAUL
3225 NORTH MIDSITE AVE
COVINA, CALIF

MR HARRY C PELLOW
VESTAL PKWY EAST
VESTAL, N Y

MR ALAN S PERELSON
40-45 HAMPTON ST
ELMHURST, N Y

MR RUSSEL G PERKINS JR
1101 LA GRANDE RD
SILVER SPRING, MD

MR KENNETH A PERLSTEIN
418 HASTINGS AVE
HAVERTOWN, PA

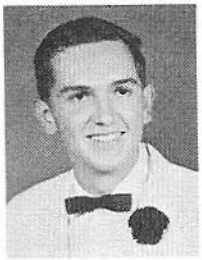

MR NOLAN G PERREIRA
1327 MANU-ALCHA ST
KAILUA, HAWAII

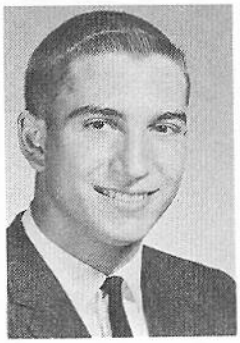

MR RICHARD E PERUGGI
30-14 HEYWOOD AVE
FAIRLAWN, N J

MR ROD S PETERSON
LOWER ORANGE ST
NANTUCKET, MASS

MR DAVID D PETTIGREW JR
625 RAVENCREST DR
PITTSBURGH, PA

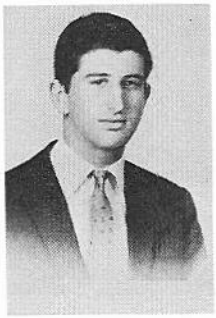

MR OSVALDO PEUSNER
2730 CORONEL DIAZ ST
BUENOS AIRES ARGENTIN

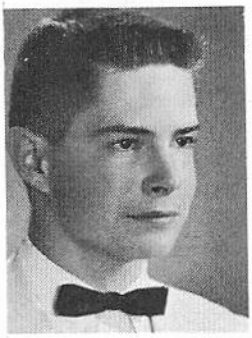

MR GREGORY F PFISTER
71 PINEWOOD RD
MANHASSET, N Y

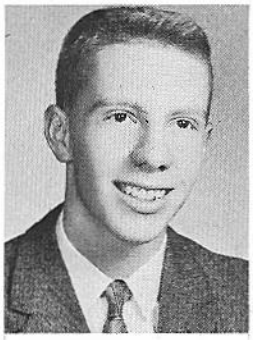

MP PATRICK G PHILLIPPS
1123 EUCLID AVE
KALAMAZOO, MICH

MR GIORGIO A PICCAGLI
8103 MEADOWBROOK LANE
CHEVY CHASE 15, MD

MR SHELDEN D PIROTIN
4265 WEBSTER AVE
NEW YORK CITY, N Y

MR JOHN S PODOLSKY
1601 FIFTH AVE
YUMA, ARIZ

MR PAUL L POEHLER
400 THIRD AVE
EAU GALLIE, FLA

MR MAX M POLAK
54 HYDE AVE
SPRINGFIELD, MASS

MR STANLEY B POPIELARZ
P O BOX 207 CLARK ST
SOUTHAMPTON, MASS

MR WAYNE W PORTER
400 ORCHARD ST
FAYETTEVILLE, N Y

MR ROBERT L POST JR
1615 CRESTVIEW AVE
SEAL BEACH, CALIF

MR DOUGLAS M POTTER
39 TRANSVERSE RD
GARDEN CITY, N Y

MR JOHN S POUCHER
119 THE PARKWAY
ITHACA, N Y

MR ADAM C III POWELL
90 EDGECOMBE AVE
NEW YORK CITY, N Y

MR GARY N POWELL
5 PLEASANTVIEW DR
CANTON, MASS

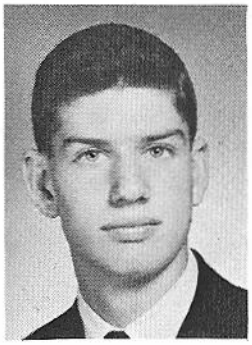

MR STEVEN R POWELL
1280 HARBOR RD
HEWLETT HARBOR, N Y

MR FELIPE A PRADAS
69-21 EXETER ST
FOREST HILLS, N Y

MR ERIC L PRAHL
100 CHARLOTTE DR
CYNTHIANA, KY

MR MICHAEL D PRESS
4152 CORNELL ST
DEARBORN 9, MICH

MR TIMOTHY R PROCTOR
303 NORTH BRAINARD
LAGRANGE PARK, ILL

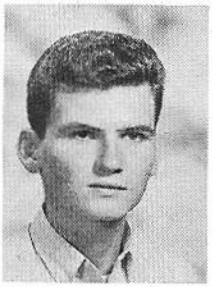

MR STEVEN H PRUSINSKAS
3332 DUCK ST
KEY WEST, FLA

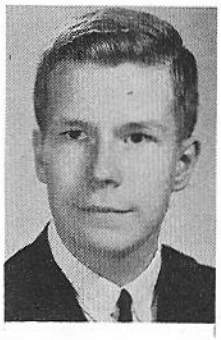

MR JAMES H PULS
1013 ASHLAND AVE
EVANSTON, ILL

MR PAAVO A PYYKKONEN
302 EAST FIFTH ST
DULUTH 5, MINN

MR STEPHEN F QUEENEY
64 BANCROFT RD
MELROSE, MASS

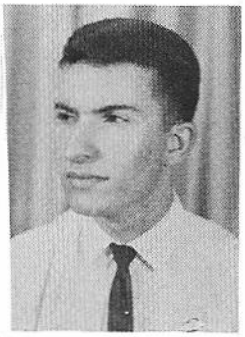

MR JAMES M QUIGLEY
1813 MAIN ST
COLUMBIA, S C

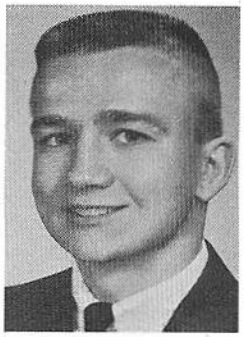

MR DONALD A RAAB
8908 MANGO AVE
MORTON GROVE, ILL

MR JAMES H RADDIN JR
2017A CASTLE PL
KIRTLAND AFB, N MEX

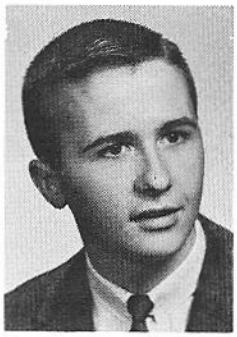

MR HENRY II RADZIKOWSKI
1022 BEECHWOOD LANE
FALLS CHURCH, VA

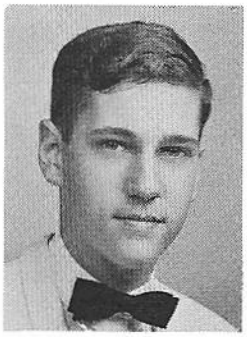

MR EDWARD J RADLO
10 EDGEMERE RD
PAWTUCKET, R I

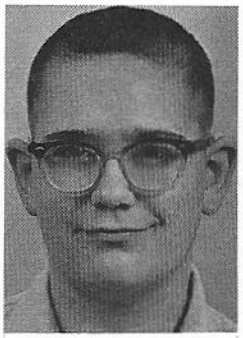

MR MARK J RALPH
P O BOX 133
PREBLE, N Y

MR STEPHEN J RAWLINSON
7140 S E REED COLLEGE PL
PORTLAND 2, OREG

MR JODIE N RAY
2679 LOMBARDY LANE
DALLAS, TEXAS

MR CHRISTOPHER L REEVE
25 MONROE AVE
LARCHMONT, N Y

MR LAWRENCE H REID
ROUTE 4
JONESBORO, TENN

MR RICHARD P REINERT
17 ROSEDALE CT
MIDDLETOWN, R I

MR BRUCE E RESSLER
9002 PINEGROVE AVE
CLEVELAND 29, OHIO

MR JOSEPH F REVELLI JR
2535 OVERLAKE AVE
ORLANDO, FLA

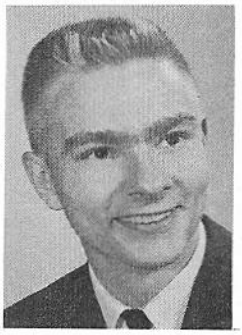

MR JOHN C REYKJALIN
1535 NORTH 20TH AVE
MELROSE PARK, ILL

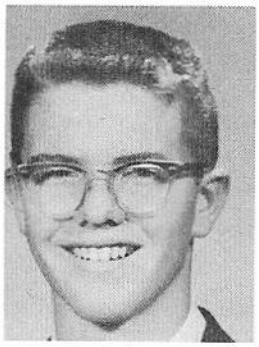

MR JOHN W REYNOLDS
294 33RD ST
LINDENHURST, N Y

MR ROBERT H RICE
7908 RIDGELY OAK RD
BALTIMORE 34, MD

MR STEVEN H RIFE
6334 SHERIDAN RD
CHICAGO 26, ILL

MR STEPHEN L RINEHART
2 TURKEY HILL LANE
WESTPORT, CONN

MR JOHN C RIORDAN
2 CRESTWOOD DR
HAZARDVILLE, CONN

MR LAWRENCE J RISMAN
205 OCEAN ST
LYNN, MASS

MR JOHN J RITSKO
16 BENNINGTON RD
HAVERTOWN, PA

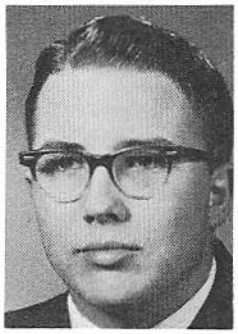

MR ROGER A ROACH
1374 S E 14TH ST
FORT LAUDERDALE, FLA

MR ROBERT B ROBBINS
STAR ISLAND
PORTSMOUTH, N H

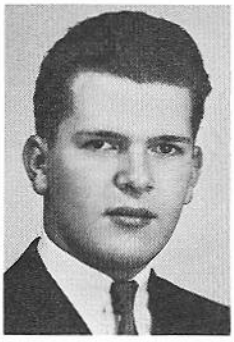

MR KENNETH W ROBERGE
98 WILSON AVE
TORRINGTON, CONN

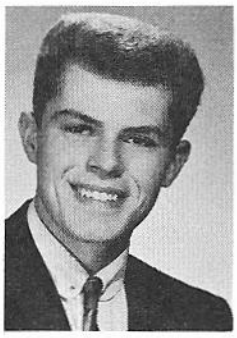

MR DAVID J ROBERTS
28 CRESCENT DR
DANBURY, CONN

MR JOHN E ROBINSON
11 RALE TER
LIVINGSTON, N J

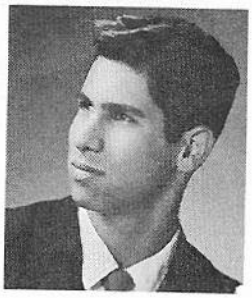

MR MARK J ROCKMAN
32-37 163TH ST
FLUSHING, N Y

MR THOMAS E RODDICK
517 JULIANNA AVE
ANAHEIM, CALIF

MR WALTER C RODE
26 BARTLETT ST
PORTLAND, CONN

MR MICHAEL R ROLLE
8312 BRYANT DR
BETHESDA 14, MD

MR STANLEY M ROSE
60 NATHAN RD
NEWTON CENTRE, MASS

MR MARK N ROSEN
765 LINCOLN ST
WALTHAM, MASS

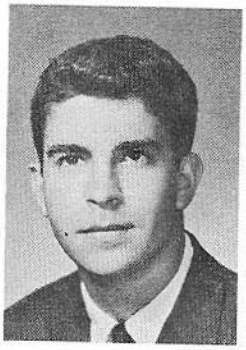

MR ROBERT E ROSENBERGER
4814 WALMSLEY AVE
NEW ORLEANS 25, LA

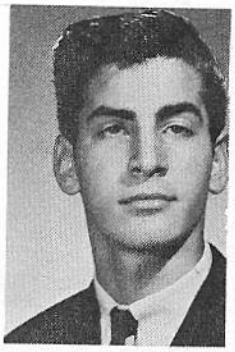

MR MICHAEL S ROSENBLUM
349 NORTH FULTON AVE
MOUNT VERNON, N Y

MR ERIC ROSENFELD
103-10 QUEENS BLVD
FOREST HILLS, N Y

MR PHILIP W ROSENKRANZ
18 SWEENEY ST
BUFFALO 11, N Y

MR JOHN R ROSS
815 COLLENBROOK
DREXEL HILL, PA

MR ADAM V ROTTER
230 WEST 97TH ST
NEW YORK CITY, N Y

MR JOHN P RUDY
CAMP ROBINSON CRUSOE
STURBRIDGE, MASS

MR JAMES E RUMBAUGH
24 SANDALWOOD LANE
SCOTIA, N Y

MR MICHAEL W RYBA
CRAIGMOOR RD
RIDGEFIELD, CONN

MR JOHN K RYDER
6811-55-N E
SEATTLE 15, WASH

MR JOHN C RYLAARSDAM
5544 SOUTH KENWOOD AVE
CHICAGO 37, ILL

MR. GEORGE S SACERDOTE
676 WEST ENGLEWOOD AVE
TEANECK, N J

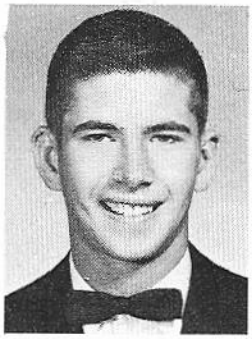

MR JOHN T SAINT PETER
2654 EDISON ST
SAN MATEO, CALIF

MR ALAN SALESKI
58-38 81ST ST
REGO PARK, N Y

MR VICTOR J SALZER
1437 LAKEWOOD RD
JACKSONVILLE 7, FLA

MR MUN O SAN
63 TREVOSE CRESCENT
SINGAPORE MALAYA

MR CHESTER L SANDBERG JR
95 LONGUE VUE DR
PITTSBURGH, PA

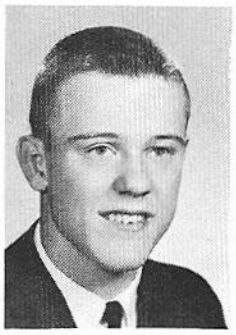

MR DAVID E SANDERS
3023 OAKHILL DR
BIRMINGHAM, MICH

MR JAMES C SANDUSKY
165C BEN LOMOND DR
GLENDALE, CALIF

MR DANILO J SANTINI
2303 FAIRFAX RD
SOUTH CHARLESTON, W VA

MR DAVID A SAUNDERS
503 SCHOOL ST
BELMONT, MASS

MR GARY L SAWYER
143C WEST AVE
FULLERTON, CALIF

MR RALPH D SAWYER
44 HOOD AVE
RUMFORD 16, R I

MR STUART C SCHAFFNER
2517 EDGEHILL RD
CLEVELAND HEIGHTS, OHIO

MR RONALD S SCHARLACK
151 THELMA DR
SAN ANTONIO, TEXAS

MR BENTON H SCHAUB JR
ARTOIS
GAMBRILLS, MD

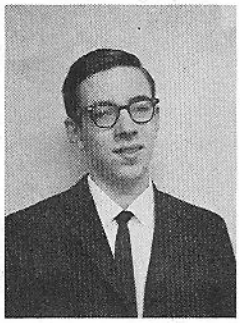

MR PAUL E SCHEFFLER
412 LAUGHLIN RD
STRATFORD, CONN

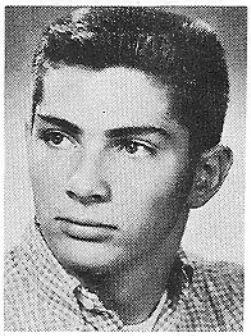

MR MICHAEL A SCHIFF
69 EMMET AVE
EAST ROCKAWAY, N Y

MR RODNEY A SCHMIDT JR
6 MEAD WAY
BRONXVILLE, N Y

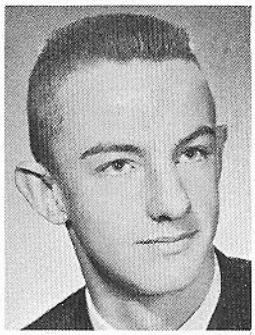

MR. ED SCHNEICHEL
190 E. NORTH AVENUE
ELMHURST, ILLINOIS

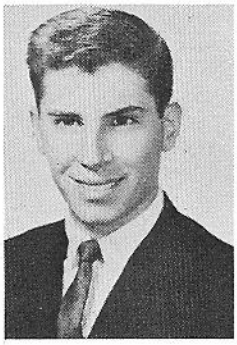

MR JEFFREY S SCHOENWALD
63-84 SAUNDERS ST
REGO PARK, N Y

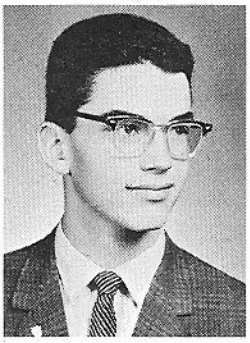

MR KENNETH E SCHOMAN JR
47 CONNELLY RD
HUNTINGTON, N Y

MR DAVID N SCHRAMM
151C TRAMPE
ST LOUIS, MO

MR STEPHEN H SCHROEDER
324 PILOTTOWN RD
LEWES, DEL

MR HARVEY S SCHULTZ
1561 EAST 29TH ST
BROOKLYN 29, N Y

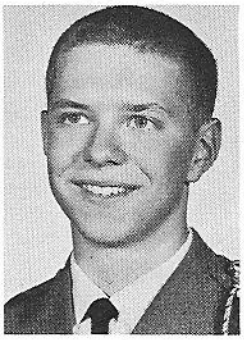

MR HERBERT R SCHULZE
369C HIGHLAND DR
CARLSBAD, CALIF

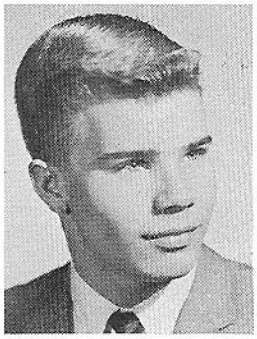

MR ROBERT E SCHWARTZ
25 FARBROOK DR
SHORT HILLS, N J

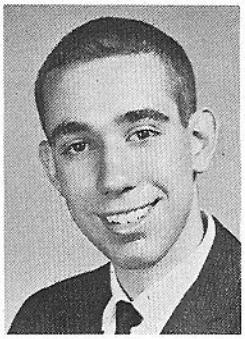

MR RONALD A SCHWARTZ
333 EAST DIXON AVE
DAYTON 19, OHIO

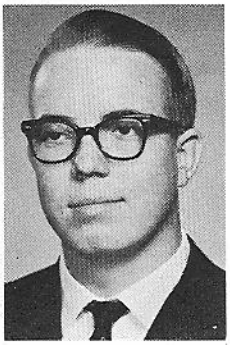

MR LOUIS A SCHWARTZKOPF
930 ELDON DR
LINCOLN 10, NEBR

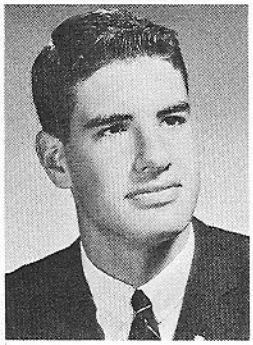

MR JOHN S SCHWARZ
WESTHOLM HOTEL
STAMFORD, N Y

MR MARCEL D SCHWARZKOPF
82-33 BEVERLY RD
KEW GARDENS, N Y

MR CHRISTOPHER G SCOTT
70 DRYADS GREEN
NORTHAMPTON, MASS