


EX-LIBRIS
to Pop and Mother
from
George 1920

TECHNIQUE

1921

TECHNIQUE 1921

Copyright 1920

BY R. H. SMITHWICK, W. R. BARKER, W. DEAN

PRESS OF GEO. H. ELLIS CO., BOSTON

TECHNIQUE 1921

THE YEAR BOOK OF THE MASSACHUSETTS INSTITUTE OF TECHNOLOGY - VOL. XXXV

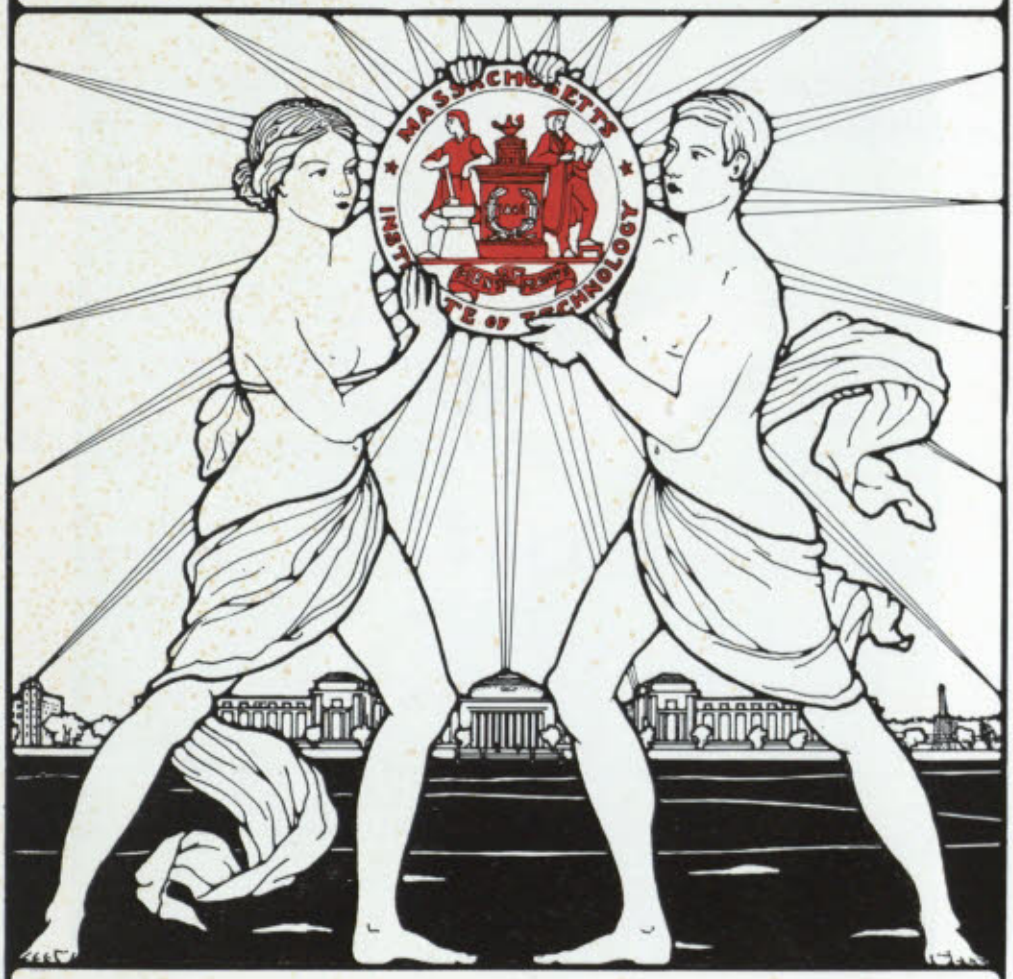

PUBLISHED IN 1920 BY THE JUNIOR CLASS


©BACHRACH
1916

To the Memory of

RICHARD COCKBURN MACLAURIN

ADMINISTRATOR
SCHOLAR
LOYAL CITIZEN OF THE UNITED STATES

"HIS LOYALTY TO THE INSTITUTE AND TO ITS SPIRIT WAS COMPLETE. HIS EFFORTS ON ITS BEHALF, COVERING TEN TRYING YEARS, HIS ABSORPTION IN ITS WELFARE, HIS ABSOLUTE SACRIFICE OF HIMSELF TO ITS SERVICE, CULMINATING IN HIS DEATH IN THE VERY HOUR OF HIS TRIUMPH,—ALL THESE TAKEN TOGETHER CONSTITUTE THE HIGHEST TRIBUTE WHICH COULD POSSIBLY BE PAID BY ANY OFFICER TO ANY INSTITUTION."

CONTENTS

PAGE

THE INSTITUTE 9
- Campus
- Administration
- Faculty
- Alumni

THE CLASSES 53
- War Class of 1918
- Seniors
- Juniors
- Sophomores
- Freshmen

ATHLETICS 189
- Track
- Swimming
- Minor Sports

STUDENT ACTIVITIES 249
- Publications
- Honorary Societies
- Institute Organizations
- Professional Societies
- Clubs
- Junior Week
- Tech Show
- Musical Clubs
- Dormitories

FRATERNITIES 339

GRINDS 391

GENERAL INFORMATION 415
- Acknowledgments
- Directory of Students
- Index to Advertisers


INSTITUTE



WALKER MEMORIAL

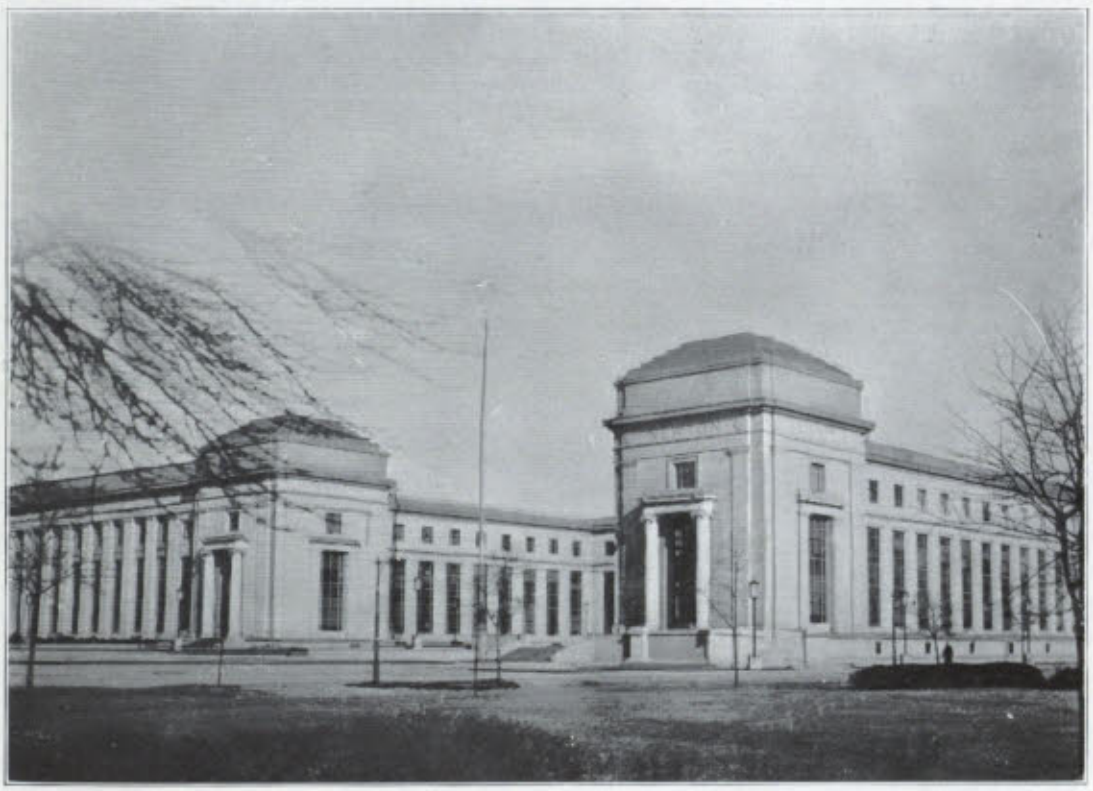

BUILDINGS
TWO AND FOUR

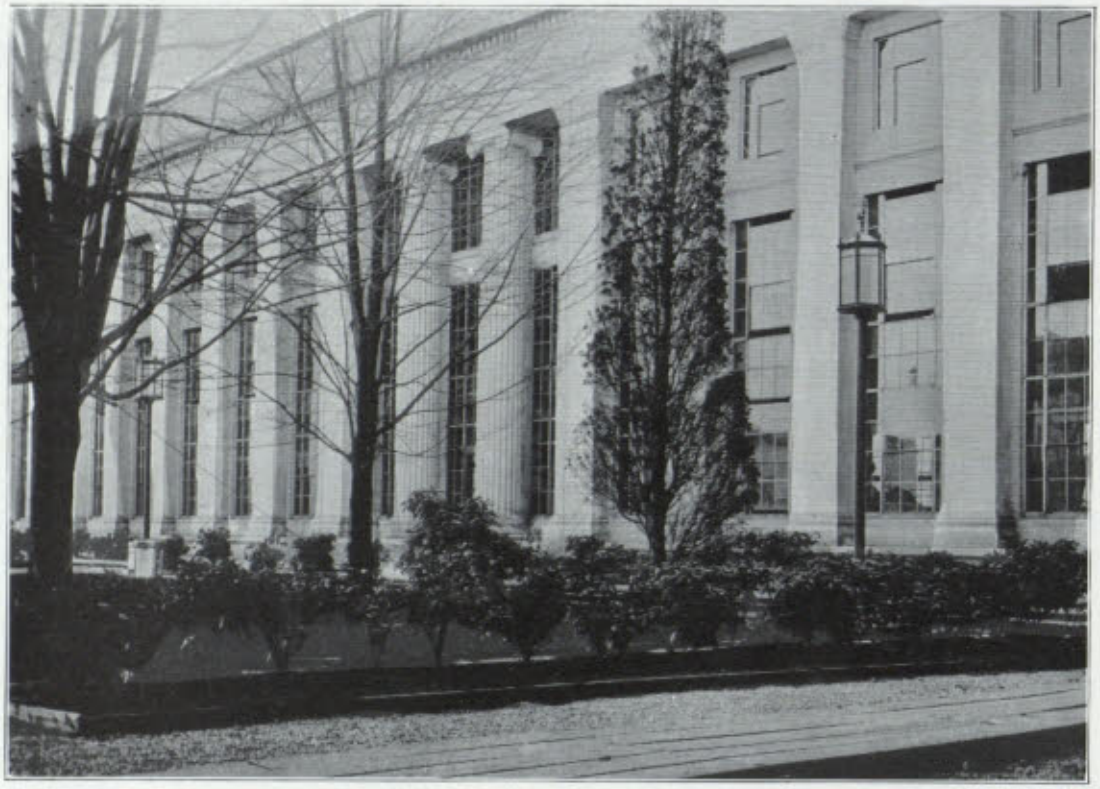

BUILDING THREE



BUILDINGS
THREE AND ONE



Copyright 1920 by A. M. Galaid

FROM THE SKY



WINTER SCENE



CENTRAL LIBRARY

OFFICERS OF ADMINISTRATION



FIDES ET JUSTITIA

OFFICERS OF ADMINISTRATION

OFFICERS OF THE INSTITUTE

President

* Richard Cockburn Maclaurin, B.A., LL.M., M.A., Sc.D., LL.D.,—B.A., Cambridge, 1895; LL.M., Cambridge, 1898; M.A., New Zealand, 1899; LL.D., Cambridge, 1904; Sc.D., Cambridge, 1908; D.Sc., Dartmouth, 1909; LL.D., Wesleyan, 1909; LL.D., Harvard, 1910. Residence: 111 Charles River Road.

Secretary of the Corporation

James Phinney Munroe

Treasurer

Francis Russell Hart

Bursar

Horace Sayford Ford

Librarian

Robert Payne Bigelow

Assistant Treasurer

Walter Francis Wyeth

Superintendent of Buildings and Power

Albert Samuel Smith

Assistant Superintendent of Buildings

Frederick Gilbert Hartwell

OFFICERS OF THE FACULTY

Chairman

Henry Paul Talbot

Dean

Alfred Edgar Burton

Secretary

Allyne Litchfield Merrill

Registrar and Recorder

Walter Humphreys

Assistant Registrar

Frank Lemuel Clapp

* Deceased

FACULTY



Department of Civil and Sanitary Engineering

Professors

Charles M. Spofford, ΑΧΡ; S.B., M. I. T., 1893.
Hayward Professor of Civil Engineering; in charge of the Department. Residence: 61 Colbourne Crescent, Brookline.

Dwight Porter, Ph.B., Yale Scientific School, 1880.
Professor of Hydraulic and Sanitary Engineering. Residence: 149 Hawthorne Street, Malden.

Alfred E. Burton, ΔΚΕ, ΦΒΚ; S.B., Bowdoin, 1878; Sc.D., 1913.
Dean of the Institute; Professor of Topographical Engineering. Residence: 16 Elm Street, Brookline.

Arthur G. Robbins, S.B., M. I. T., 1886.
Professor of Topographical Engineering. Residence: 42 Oak Street, Belmont.

Charles B. Breed, ΦΣΚ; S.B., M. I. T., 1897.
Professor of Railroad Engineering. Residence: 160 Ocean Street, Lynn.

Harold K. Barrows, S.B., M. I. T., 1895.
Associate Professor of Hydraulic Engineering. Residence: 319 Highland Avenue, Winchester.

George E. Russell, S.B., M. I. T., 1900.
Associate Professor of Hydraulic Engineering. Residence: 191 Park Avenue, Arlington Heights.

George L. Hosmer, S.B., M. I. T., 1897.
Associate Professor of Topographical Engineering. Residence: 280 Washington Street, Woburn.

Howard B. Luther, S.B., M. I. T., 1908.
Assistant Professor of Civil Engineering. Residence: 4 West Cedar Street, Boston.

John Babcock, 3d, S.B., M. I. T., 1910.
Assistant Professor of Railroad Engineering. Residence: 197 Maplewood Street, Watertown.

Hale Sutherland, ΘΧ; A.B., Harvard, 1906; S.B., M. I. T., 1911.
Assistant Professor of Structural Engineering. Residence: 27 Elm Street, Brookline.

John W. Howard, S.B., M. I. T., 1903.
Assistant Professor of Topographical Engineering. Residence: 147 Grampian Way, Dorchester.

Department of Civil and Sanitary Engineering.— *Continued*



Howard Luther Sutherland Bowman Liddell
Russell Hosmer Breed Burton Spofford Porter Robbins Barrows

Instructors

HARRY L. BOWMAN, S.M. WILLIAM A. LIDDELL, S.B.

Assistants

EDWARD A. FREEMAN, A.B., S.B. SCOTT KEITH, S.B.
LESLIE A. JACKSON, S.B.

Department of Mechanical Engineering, Applied Mechanics, and Mechanic Arts



James Fuller Berry Miller Haven Park Swett Johnston Taft

Professors

Edward F. Miller, ΦΣΚ; S.B., M. I. T., 1886.
Professor of Steam Engineering; in charge of the Department. Residence: 538 Ward Street, Newton Center.

Allyne L. Miller, S.B., M. I. T., 1885.
Professor of Mechanism. Secretary of the Faculty. Residence: 207 Pleasant Street, Arlington.

Charles E. Fuller, S.B., M. I. T., 1892.
Professor of Theoretical and Applied Mechanics. Residence: Wellesley.

William A. Johnston, S.B., M. I. T., 1892.
Professor of Theoretical and Applied Mechanics. Residence: 35 Hillside Terrace, Belmont.

Charles F. Park, ΑΤΩ; S.B., M. I. T., 1892.
Professor of Mechanism; Director of the Mechanical Laboratories; Director of the Lowell Institute for Industrial Foremen. Residence: 21 Prospect Street, Taunton.

George B. Haven, S.B., M. I. T., 1894.
Professor of Machine Design. Residence: 704 Webster Street, Needham.

Joseph C. Riley, S.B., M. I. T., 1898.
Associate Professor of Heat Engineering. Residence: 36 Robinwood Avenue, Jamaica Plain.

Charles W. Berry, S.B., M. I. T., 1895.
Associate Professor of Heat Engineering. Residence: 952 Broadway, West Somerville.

Harrison W. Hayward, ΘΞ; S.B., M. I. T., 1896.
Associate Professor of Theoretical and Applied Mechanics. Residence: 26 Everett Street, Newton Center.

Addison F. Holmes, S.B., M. I. T., 1904.
Assistant Professor of Theoretical and Applied Mechanics. Residence: 40 Orvis Road, Arlington.

FACULTY

Department of Mechanical Engineering, Applied Mechanics, and Mechanic Arts.— *Continued*



Peabody Yeaton Taylor Priest
Burnham Fales Dole Brown Robinson Rogers
Adams Smith Lambirth Littlefield O'Neill Cowdrey

Theodore H. Taft, S.B., M. I. T., 1902.
Assistant Professor of Mechanical Engineering. Residence: Cypress Road, Wellesley Hills.
Walter H. James, S.B., M. I. T., 1896.
Assistant Professor of Mechanical Engineering Drawing. Residence: 158 Dale Street, Waltham.
Lawrence S. Smith, S.B., M. I. T., 1900.
Assistant Professor of Theoretical and Applied Mechanics. Residence: 25 Fisher Avenue, Newton Highlands.
George W. Swett, S.B., M. I. T., 1903.
Assistant Professor of Machine Design. Residence: 11 Henry Avenue, Melrose Highlands.
Robert H. Smith.
Assistant Professor of Mechanical Engineering. Residence: 17 Heath Street, Winter Hill.
Thomas Smith, B.S., University of Pennsylvania, 1894; M.E., 1895.
Assistant Professor of Mechanism. Residence: 64 Charlesgate East, Boston.

Instructors

James R. Lambirth.
Charles E. Littlefield.
Roy G. Burnham, S.B.
Myron W. Dole, S.B.
Dean Peabody, Jr., S.B.
Ralph G. Adams, S.B.
Kenneth C. Robinson, S.B.
Arthur B. English.
Irving H. Cowdrey, S.B.
Jeremiah F. O'Neill.
Jesse J. Eames, S.B.
William H. Jones, S.B.
Francis A. Brown.
Charles A. Chayne, S.B.
Claude H. Clark.
Arthur L. Hamilton, S.B.
Arthur L. Townsend, S.B.
Henry G. Morse, S.B.
Frederick A. Stearns, S.B.

Assistants

Howard F. Reed.
Robert B. Cheney.
James Holt, S.B.
Elwood M. Manter, S.B.
Harold L. Miller, S.B.
Carl L. Svenson, S.B.
Andres K. Bak.
Francis W. Perkins.

Department of Mining Engineering and Metallurgy



Hayward Reed — Locke — Hofman — Bugbee — Tremere

Professors

HEINRICH O. HOFMAN, E.M., Met.E., School of Mines, Clausthal, 1877; Ph.D., Ohio University, 1889.
Professor of Metallurgy; in charge of the Department. Residence: 88 Robinwood Avenue, Jamaica Plain.

CHARLES E. LOCKE, S.B., M. I. T., 1896.
Associate Professor of Mining Engineering and Ore Dressing. Residence: 22 Blagden Street, Boston.

EDWARD E. BUGBEE, ΒΘΠ, ΣΞ; S.B., M. I. T., 1900.
Assistant Professor of Mining Engineering and Metallurgy. Residence: 110 Strathmore Road, Brighton.

CARLE R. HAYWARD, S.B., M. I. T., 1904.
Assistant Professor of Mining Engineering and Metallurgy. Residence: 233 President's Lane, Quincy.

Instructor

RUFUS C. REED, S.B.

Assistant

BENJAMIN B. TREMERE, JR., S.B.

Department of Architecture



Cram Norton Sumner Jenney Lawrence Putnam Gardner Stearns Brown

Professors

William Emerson, ΔΚΕ; A.B., Harvard, 1895.
Professor of Architecture; in charge of the Department. Residence: 158 Brattle Street, Cambridge.

William H. Lawrence, S.B., M. I. T., 1891.
Professor of Architectural Engineering. Residence: 72 Sumner Street, Dorchester.

John O. Sumner, A.B., Harvard, 1887.
Professor of History. Residence: Hotel Charlesgate, Boston.

Harry W. Gardner, S.B., M. I. T., 1894.
Associate Professor of Architecture. Residence: 217 Hunnewell Terrace, Newton.

W. Felton Brown, Elève Delauncy and Gustave Moreau.
Associate Professor of Freehand Drawing. Residence: 35 Glenwood Street, Roxbury.

Instructors

C. Howard Walker.
Alexander S. Jenney.
Harry C. Stearns.
Paul W. Norton, A.B., S.B.
Edwin S. Dodge, A.B., S.B.
Ralph H. Doane, S.B.
Stephen R. H. Codman, A.B.

Assistant

Ida D. Loring.

Department of Chemistry and Chemical Engineering

Professors

Henry P. Talbot, ΦΓΔ: S.B., M. I. T., 1885; Ph.D., Leipzig, 1890.
Professor of Inorganic Chemistry; in charge of the Department. Residence: 273 Otis Street, West Newton.

William H. Walker, ΦΚΣ: S.B., Pennsylvania State College, 1890; Ph.D., Göttingen, 1892.
Professor of Chemical Engineering; in charge of the Course in Chemical Engineering. Residence: 466 Commonwealth Avenue, Boston.

Arthur A. Noyes, S.B., M. I. T., 1886; S. M., 1887; Ph.D., Leipzig, 1890; LL.D., Maine, 1908; LL.D., Clarke, 1909; Sc.D., Harvard, 1909; Sc.D., Yale, 1913.
Professor of Theoretical Chemistry. Residence: 58 Fenway, Boston.

Henry Fay, A.B., Lafayette, 1889; Ph.D., Johns Hopkins, 1895.
Professor of Analytical Chemistry. Residence: 11 Worthington Road, Brookline.

Augustus H. Gill, S.B., M. I. T., 1884; Ph.D., Leipzig, 1890.
Professor of Technical Chemical Analysis. Residence: 41 Myrtle Street, Belmont.

F. Jewett Moore, ΧΦ: B.A., Amherst, 1889; Ph.D., Heidelberg, 1893.
Professor of Organic Chemistry. Residence: 372 Charles River Road, Cambridge.

Warren K. Lewis, S.B., M. I. T., 1905; Ph.D., Breslau, 1908.
Professor of Chemical Engineering. Residence: 85 Lombard Street, Newton.

James F. Norris, ΦΒΚ: A.B., Johns Hopkins, 1892; Ph.D., 1895.
Professor of General Chemistry. Residence: 106 Chestnut Street, Boston.

Willis R. Whitney, S.B., M. I. T., 1895; Ph.D., Leipzig, 1905.
Non-Resident Professor of Chemical Research. Residence: Schenectady, N.Y.

Samuel P. Mulliken, S.B., M. I. T., 1887; Ph.D., Leipzig, 1890.
Associate Professor of Organic Chemical Research. Residence: 10 Harris Street, Newburyport.

Miles S. Sherrill, S.B., M. I. T., 1889; Ph.D., Breslau, 1903.
Associate Professor of Theoretical Chemistry. Residence: 5 Revere Street, Boston.

Alpheus G. Woodman, S.B., M. I. T., 1897.
Associate Professor of Chemistry of Foods. Residence: 367 School Street, Watertown.

Arthur A. Blanchard, S.B., M. I. T., 1897.
Associate Professor of Inorganic Chemistry. Residence: 25 Evans Road, Brookline.

Ellwood B. Spear, B.A., University of Manitoba, 1889; Ph.D., Heidelberg, 1906.
Associate Professor of Inorganic Chemistry. Residence: 27 Walker Street, Cambridge.

William T. Hall, ΣΑΕ: S.B., M. I. T., 1895.
Assistant Professor of Analytical Chemistry. Residence: 37 Pomfret Street, West Roxbury.

Robert S. Williams, S.B., M. I. T., 1902; Ph.D., Göttingen, 1907.
Assistant Professor of Analytical Chemistry. Residence: 156 Magazine Street, Cambridge.

Edward Mueller, S.B., Purdue, 1902; A.M., Harvard, 1905; Ph.D., 1907.
Assistant Professor of Inorganic Chemistry. Residence: Burton Halls, Dana Street, Cambridge.

Joseph W. Phelan, S.B., M. I. T., 1894.
Assistant Professor of Inorganic Chemistry. Residence: 60 Brooks Street, West Medford.

Earl B. Millard, B.A., University of Colorado, 1910; M.A., University of Wisconsin, 1911; Ph.D., University of Illinois, 1914.
Assistant Professor of Theoretical Chemistry. Residence: 20 Prospect Street, Cambridge.

FACULTY

Department of Chemistry and Chemical Engineering.— *Continued*



Back: Robinson, Simpson, Davis, Woodman, Millard, Wareham, McAdams, Whitman, McIntire
Middle: Jacobs, Phelan, Mueller, Hamilton, Johnson, Williams, Wilson, Park, Hall
Front. Sherrill, Spear, Norris, Fay, Talbot, Noyes, Gill, Moore

Robert E. Wilson, Ph.B., University of Wooster, 1914; S.B., M. I. T., 1916.
Assistant Professor of Chemical Engineering. Residence: 127 Fuller Street, Brookline.

William McAdams, ΚΣ; B.S., University of Kentucky, 1913; S.M., M. I. T., 1917.
Assistant Professor of Chemical Engineering. Residence: 448 Audubon Road, Boston.

Leicester F. Hamilton, S.B., M. I. T., 1914.
Assistant Professor of Analytical Chemistry. Residence: 53 Randolph Street, Arlington.

Clark S. Robinson, S.B., M. I. T., 1909; S.M., 1915.
Assistant Professor of Industrial Chemistry. Residence: 393 North Main Street, Reading.

Instructors

Frederick R. Kneeland, S.B.
Ralph D. McIntire, S.M.
Charles R. Park, A.B.
Clifton N. Jacobs, S.B.
Charles M. Wareham, S.B.
Louise P. Johnson, B.S.
Walter G. Whitman, S.B.
Stephen G. Simpson, S.B.
Tenney L. Davis, Ph.D.
Leighton B. Smith, S.M.

Research Associate

Ruth M. Thomas, B.S.

Research Assistant

Charlotte S. Alling, B.S.

Assistants

John B. Barbehenn, B.S.
Charles E. Cole.
Lester C. Conner, S.B.
Anthony W. Contieri, S.M.
Chester E. Linscott, S.B.
Ernest F. Perkins, S.B.
Clarence H. Sorum, B.A.
William J. Finlay, B.S.
Paul M. Phillips, A.M.
Charles E. Ruby, B.S.
Theodore Shedlovsky, S.B.

Department of Physics and Electro-Chemistry

Professors

Edwin B. Wilson, ΣΞ, ΦΒΚ; A.B., Harvard, 1899; Ph.D., Yale, 1901.
Professor of Mathematical Physics; in charge of the Department. Residence: 46 Williams Street, Brookline.

Harry M. Goodwin, S.B., M. I. T., 1890; Ph.D., Leipzig, 1893.
Professor of Physics and Electro-Chemistry. Residence: 424 Walnut Street, Brookline.

Louis Derr, ΔΥ, ΦΒΚ; B.A., Amherst, 1889; M.A., 1892; S.B., M. I. T., 1892.
Professor of Physics. Residence: 83 Center Street, Brookline.

Charles L. Norton, S.B., M. I. T., 1893.
Professor of Industrial Physics. Residence: 350 Waverley Avenue, Newton.

William S. Franklin, ΦΔΘ, ΦΒΚ; B.S., University of Kansas, 1887; M.S., 1888; D.Sc., Cornell, 1901.
Professor of Physics. Residence: 41 Kirkland Street, Cambridge.

William J. Drisko, S.B., M. I. T., 1895.
Associate Professor of Physics. Residence: 28 Lloyd Street, Winchester.

Maurice DeK. Thompson, ΔΚΕ; S.B., M. I. T., 1898; Ph.D., Basel, 1903.
Associate Professor of Electro-Chemistry. Residence: 5 Fairmont Street, Brookline.

Newell C. Page, S.B., M. I. T., 1902.
Associate Professor of Physics. Residence: 26 Maxwell Road, Winchester.

Gordon B. Wilkes, ΦΒΕ; S.B., M. I. T., 1911.
Assistant Professor of Industrial Physics. Residence: 19 Littell Road, Brookline.

David L. Webster, ΦΒΚ; A.B., Harvard, 1910; Ph.D., 1913.
Assistant Professor of Physics. Residence: 38 Concord Avenue, Cambridge.

FACULTY

Department of Physics and Electro-Chemistry.— *Continued*



Back: MacKinnon, T. Derr, Davilla, Hunter, Morss, Richardson, Piston, Hoyt, Young
Middle: Frye, Selig, Chamberlain, Barss, Wilkes, Moss, Page, Thompson, Sears, Hardy, Palmer
Sitting: Drisko, Goodwin, Cross, Wilson, L. Derr, C. L. Norton, Webster, Franklin
Front: Putnam, Knobel, S. A. Norton, Shea

Instructors

William R. Barss, Ph.D.
Herbert H. Palmer, S.B.
Royal M. Frye, A.M.
Joseph C. MacKinnon, S.B.
Frank C. Hoyt, S.B.
Max Knobel, S.M.
Robert R. Chamberlain, M.A.
Thomas S. Derr, A.B., S.B.
Arthur C. Hardy, M.A.
Bailey Townsend, S.B.
Stephen A. Norton, B.S.
Louis H. Young, S.B.
Timothy E. Shea, S.M.
Frederick L. Hunter, Jr.
Earle E. Richardson, S.B.

Research Assistant

Philip R. Morss, A.B.

Assistants

Elof Benson
Malcolm W. Moss
John P. Putnam, A.B., S.B.
Carl Selig

Department of Electrical Engineering



Back: Carr, Philbrick, Hentz, Moore, Kennard
Middle: Bibber, Lansil, Gardner, Nelson, Hudson, Dellenbaugh, Ricker, Timbie, Tucker
Front: Bush, Dillon, Laws, Jackson, Kennelly, Lawrence, Lyon

Professors

Dugald C. Jackson, ΦΚΣ, ΣΞ, ΤΒΠ; S.B., Pennsylvania State College, 1885; C.E., 1887.
Professor of Electrical Engineering; in charge of the Department. Residence: 5 Mercer Circle, Cambridge.

Arthur E. Kennelly, S.D., Pittsburgh, 1896; A.M., Harvard, 1906.
Professor of Electrical Engineering; Director of Research Division. Residence: 1 Kennedy Road, Cambridge.

Frank A. Laws, S.B., M. I. T., 1889.
Professor of Electrical Engineering. Residence: 124½ Federal Street, Salem.

Theodore H. Dillon (U.S.M.A.).
Professor of Electrical Engineering. Residence: Hotel Canterbury, Boston.

Ralph R. Lawrence, S.B., M. I. T., 1895.
Associate Professor of Electrical Engineering. Residence: 72 Sumner Street, Dorchester.

Vannevar Bush, ΑΤΩ; B.S., M.S., Tufts, 1913; Eng.D., M. I. T., 1916.
Associate Professor of Electrical Engineering. Residence: 18 Tudor Street, Chelsea.

William H. Timbie, ΦΒΚ; B.A., Williams, 1901.
Associate Professor of Electrical Engineering. Residence: 27 Clark Street, Newton Center.

Waldo V. Lyon, S.B., M. I. T., 1905.
Assistant Professor of Electrical Engineering. Residence: 279 Payson Road, Belmont.

Ralph G. Hudson, S.B., M. I. T., 1907.
Assistant Professor of Electrical Engineering. Residence: 45 Ashton Avenue, Newton Center.

Instructors

Nathaniel S. Marston, S.B.
Claire W. Ricker, S.M., M.E.E.
Clifford E. Lansil, S.B.
Carleton E. Tucker, S.B.
Frederick B. Philbrick, S.B.
Frederick S. Dellenbaugh, E.E.
Hartley B. Gardner, S.B.
Arthur L. Nelson, S.B.
John W. B. Kennard, S.B.

Research Assistants

Uhachi Nabeshima, S.M.
Timothy E. Shea, S.M.
Joseph Kaufman, S.B.
Wei Yu Chiu, S.B.

Assistants

Edy Velander, A.M.
James A. Carr, S.B.
Eaton J. Clogher, S.B.

FACULTY

Department of Biology and Public Health

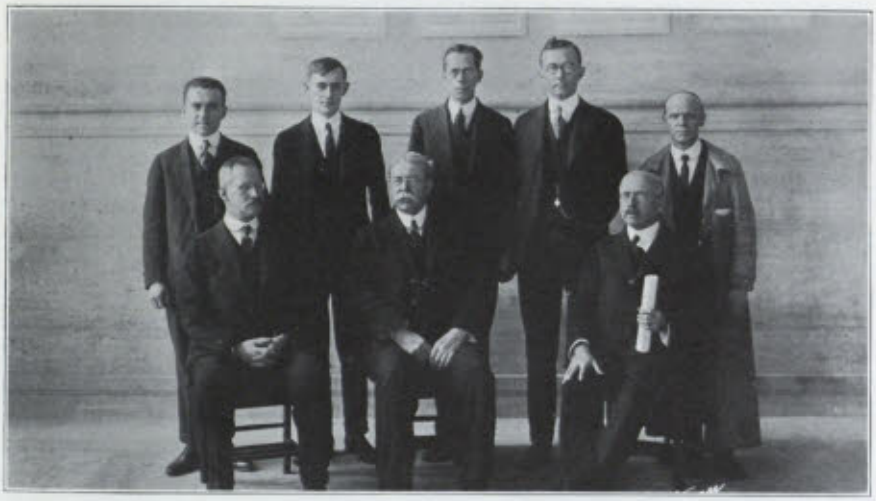

Horwood Strang Slack Turner Pratt
Prescott Sedgwick Bigelow

Professors

William T. Sedgwick, Ph.B., Yale, 1877; Ph.D., Johns Hopkins, 1881; Sc.D. (Hon.), Yale, 1909.
Professor of Biology and Public Health; in charge of the Department. Residence: 29 Commonwealth Avenue, Boston.

Samuel C. Prescott, S.B., M. I. T., 1894.
Professor of Industrial Microbiology. Residence: 79 Cypress Street, Brookline.

Robert P. Bigelow, ΒΘΠ; S.B., Harvard, 1887; Ph.D., Johns Hopkins, 1892.
Associate Professor of Zoölogy and Parasitology. Librarian. Residence: 11 Park Street, Brookline.

Claire E. Turner, ΔΣΡ; A.B., Bates, 1912; A.M., Harvard, 1913; C.P.H., 1918.
Assistant Professor of Biology and Public Health. Residence: 213 Newbury Street, Boston.

Instructors

Francis H. Slack, M.D. Murray P. Horwood, S.M.
Aaron P. Pratt, A.B., C.P.H.

Assistant

James M. Strang, S.B.

Department of Geology and Geological Engineering



Warren Barry Lindgren Lahee Shimer

Professors

Waldemar Lindgren, M.E., Freiberg, 1883.
William Barton Rogers Professor of Economic Geology; in charge of the Department. Residence: 176 Naples Road, Brookline.

Charles H. Warren, ΣΞ; Ph.B., Yale, 1896; A.M., 1894; Ph.D., 1897.
Professor of Mineralogy. Residence: 67 Perry Street, Brookline.

Hervey W. Shimer, ΣΞ; A.B., Lafayette, 1889; A.M., 1901; Ph.D., Columbia, 1904.
Associate Professor of Paleontology. Residence: 15 Appleton Terrace, Watertown.

Instructors

John G. Barry, S.B. William F. Jones.

Assistant

William L. Dennen, S.B.

Department of Naval Architecture and Marine Engineering

Including Aëronautical Engineering



Hovgaard Tower Peabody Owen

Professors

CECIL H. PEABODY, S.B., M. I. T., 1877.
Professor of Naval Architecture and Marine Engineering; in charge of the Department. Residence: 293 Commonwealth Avenue, Boston.

WILLIAM HOVGAARD, Naval Academy of Copenhagen, 1879; Royal Naval College of Greenwich, 1886.
Professor of Naval Design and Construction. Residence: 71 St. Mary's Street, Boston.

JAMES R. JACK.
Professor of Naval Architecture. Residence: University Club, Boston.

HENRY H. KEITH, S.B., M. I. T., 1905.
Assistant Professor of Naval Architecture. Residence: 177 Fuller Street, Brookline.

GEORGE OWEN, ΦΒΕ; S.B., M. I. T., 1894.
Assistant Professor of Naval Architecture. Residence: 36 Hollis Street, Newton.

Instructor

EVERS BURTNER, S.B.

Assistant

FREDERICK A. BROOKS, M.S.

Department of Drawing and Descriptive Geometry

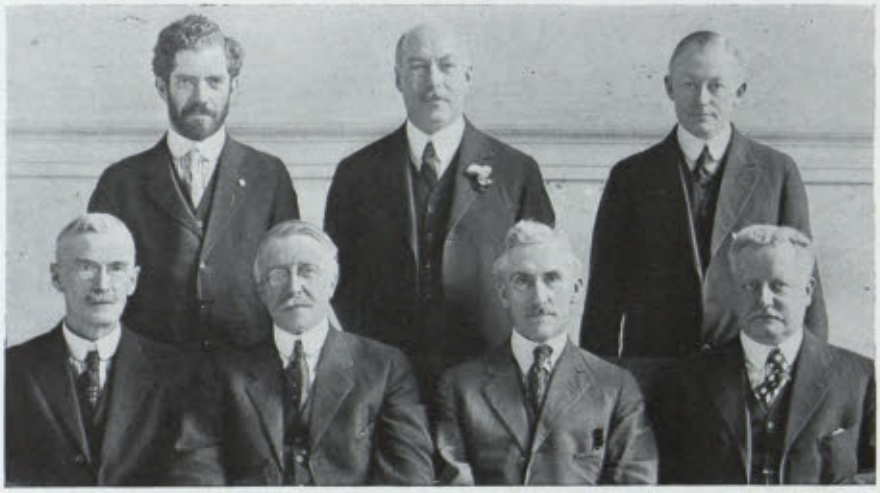

Brown Gracey Burton Breed Kenison Eberhard Bradley

Professors

Alfred E. Burton, ΔΚΕ, ΦΒΚ; S.B., Bowdoin, 1878; Sc.D., 1913.
Professor of Topographical Engineering; in charge of the Department. Residence: 16 Elm Street, Brookline.

Ervin Kenison, S.B., M. I. T., 1893.
Associate Professor of Drawing and Descriptive Geometry. Residence: 105 Mt. Auburn Street, Watertown.

W. Felton Brown, Elève Delauncy and Gustave Moreau.
Associate Professor of Freehand Drawing. Residence: 35 Glenwood Street, Roxbury.

Harry C. Bradley, S.B., M. I. T., 1891.
Associate Professor of Drawing and Descriptive Geometry. Residence: 23 Brookview Street, Dorchester Center.

Arthur L. Goodrich, S.B., M. I. T., 1898.
Assistant Professor of Drawing and Descriptive Geometry. Residence: 11 Tetlow Street, Boston.

Stephen A. Breed, S.B., M. I. T., 1894.
Assistant Professor of Drawing and Descriptive Geometry. Residence: 10 Remington Street, Cambridge.

Instructors

Frank M. Gracey. Charles H. R. Mabie.
Ralph G. Overland. George B. Brigham, Jr. Walter C. Eberhard, S.B.

Assistant

Clifford K. Rathborne.

FACULTY

Department of Mathematics



Wiener, Lipka, Rice, Moore, Douglas, Rutledge, Taylor, Zeldin
Passano, Hitchcock, Bartlett, Tyler, Woods, Bailey, George, Phillips

Professors

HARRY W. TYLER, S.B., M. I. T., 1884; Ph.D., Erlangen, 1889.
Walker Professor of Mathematics; in charge of the Department. Residence: 39 Gray Cliff Road, Newton Center.

DANA P. BARTLETT, S.B., M. I. T., 1886.
Professor of Mathematics. Residence: Boxford, Mass.

FREDERICK S. WOODS, ΨΥ, ΦΒΚ; A.B., Wesleyan, 1885; A.M., 1888; Ph.D., Göttingen, 1894.
Professor of Mathematics. Residence: 123 Sumner Street, Newton Center.

FREDERICK H. BAILEY, ΦΒΚ; A.B., Harvard, 1887; A.M. 1889.
Professor of Mathematics. Residence: 12 Idlewild Street, Allston.

NATHAN R. GEORGE, Jr., ΘΔΧ, ΦΒΚ; A.B., Harvard, 1890; A.M., 1891.
Associate Professor of Mathematics. Residence: 50 Peterboro Street, Boston.

LEONARD M. PASSANO, A.B., Johns Hopkins, 1889.
Associate Professor of Mathematics. Residence: 5 Park Vale, Brookline.

CLARENCE L. E. MOORE, B.Sc., Ohio State, 1901; A.M., Cornell, 1902; Ph.D., 1904.
Associate Professor of Mathematics. Residence: 199 Hunnewell Terrace, Newton.

HENRY B. PHILLIPS, S.B., Erskine College, 1900; Ph.D., Johns Hopkins, 1905.
Assistant Professor of Mathematics. Residence: 63 Spring Park Avenue, Jamaica Plain.

JOSEPH LIPKA, B.S., Columbia, 1905; M.A., 1906; Ph.D., 1912.
Assistant Professor of Mathematics. Residence: 378 School Street, Watertown.

FRANK HITCHCOCK, A.B., Harvard, 1896; Ph.D., 1910.
Assistant Professor of Mathematics. Residence: Hillside Terrace, Belmont.

Instructors

GEORGE RUTLEDGE, Ph.D.
RAYMOND D. DOUGLAS, M.A.
JAMES S. TAYLOR, Ph.D.
NORBERT WIENER, Ph.D.
SAMUEL D. ZELDIN, Ph.D.
LEPINE H. RICE, Ph.B.

Department of English and History



Back: Ruckman, Baltzley, Prescott, Morris, Crosby, Roberts, Curtin, Copithorne, Scholes
Middle: Sutherland, Rogers, Aydelotte, Pearson, Robinson, Croissant, Seaver
Front: Boal, Faulkner, Hewitt, Chase

Professors

Henry G. Pearson, ΘΞ, ΦΒΚ; A.B., Harvard, 1893; A.M., 1914.
Professor of English; in charge of the Department. Residence: 140 Dudley Road, Newton Center.

Archer T. Robinson, A.B., Harvard, 1896; A.M., 1915.
Professor of English. Residence: 50 Woodcliff Road, Newton Highlands.

Frank Aydelotte, A.B., Indiana, 1900; A.M., Harvard, 1903; B.Litt., Oxford, 1908.
Professor of English. (Absent.) Residence: 14 Kirkland Place, Cambridge.

Dewitt C. Croissant, ΣΧ; A.B., Princeton, 1899; Ph.D., 1911.
Professor of English. Residence: 64 Sewell Avenue, Brookline.

Henry L. Seaver, ΦΒΚ; A.B., Harvard, 1900; A.M., 1914.
Associate Professor of English. Residence: 97 Merriam Street, Lexington.

Robert E. Rogers, A.B., Harvard, 1908; A.M., 1909.
Assistant Professor of English. Residence: 107 Upland Road, Cambridge.

Instructors

Winward Prescott, A.M.
Penfield Roberts, A.M.
William Crosby, A.M.
Harold N. Faulkner, Ph.D.
Eugene P. Chase, A.B.
Howard W. Boal, A.B.
Frank L. Hewitt, A.M.
Matthew R. Copithorne, A.B.
Ralph Morris, A.B.
France V. Scholes, A.B.
Alexander Baltzley, A.M.
John H. Ruckman, S.B.
Daniel T. Curtin, A.B.

Department of Economics and Statistics



Shugrue Dewey Doten Armstrong

Professors

Davis R. Dewey, ΔΨ, ΦΒΚ; A.B., University of Vermont, 1879; Ph.D., Johns Hopkins, 1886, LL.D., University of Vermont, 1910.
Professor of Political Economy and Statistics; in charge of the Department and Course in Engineering Administration. Residence: 2 Berkeley Street, Cambridge.

Carroll W. Doten, ΦΔΘ, ΦΒΚ; Ph.B., University of Vermont, 1895.
Professor of Economics. Residence: 58 Garfield Street, Cambridge.

Floyd E. Armstrong, B.A., University of Michigan, 1914; M.A., 1915.
Associate Professor of Economics. Residence: 116 Jason Street, Arlington.

Martin J. Shugrue, B.A., University of Michigan, 1913.
Assistant Professor of Economics. Residence: Riverbank Court, Cambridge.

Erwin H. Schnell, ΘΔΧ; S.B., M. I. T., 1912.
Assistant Professor of Business Management. Residence: 238 Hemenway Street, Boston.

Department of Modern Languages

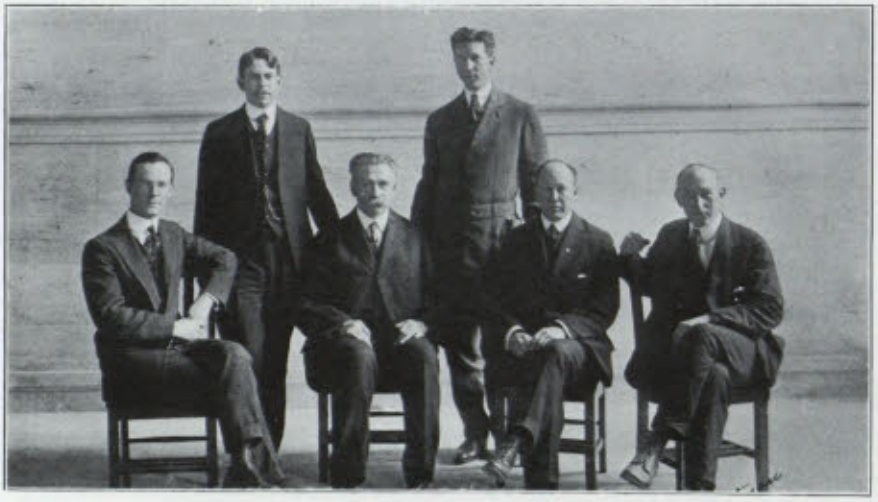

Cawley Moore Vogel Ernst Langley Kurrelmeyer

Professors

Frank Vogel, ΔΥ; A.B., Harvard, 1887; A.M., 1892.
Professor of German; in charge of the Department. Residence: 95 Robinwood Avenue, Jamaica Plain.

Ernest F. Langley, B.A., Toronto, 1894; A.M., Harvard, 1900; Ph.D., 1909.
Professor of French. Residence: 11 Whittier Street, Cambridge.

Herman R. Kurrelmeyer, A.B., Johns Hopkins, 1899; Ph.D., 1902.
Associate Professor of German. Residence: 206 Beach Street, Roslindale.

Instructors

Robert R. Cawley, A.M.
Albert H. Moore, A.M.
Rudolf H. Ernst, A.M.
Arthur N. Colton, A.B.

FACULTY

Department of Military Science and Tactics



Martin Green — Vaughn — Maybach — Robertson — Clark

Alfred A. Maybach, Colonel, Coast Artillery.
Professor of Military Science and Tactics; in charge of the Department. Residence: 96 Columbia Street, Brookline.

Fred M. Green, ΔΤ; S.B., M. I. T., 1909; Lieutenant-Colonel, U.S.A.
Assistant Professor of Military Science and Tactics. Residence: 488 Watertown Street, Newtonville.

Howard F. Clark, ΦΒΕ; Major, Engineers, U.S.A.
Assistant Professor of Military Science and Tactics. Residence: 400 Charles River Road, Cambridge.

Assistants

Master Engineer Leroy Krom, Engineers.
1st Sergeant Frederick G. Martin, Coast Artillery.
1st Sergeant James T. Vaughn, Coast Artillery.
1st Sergeant William W. Robertson, Coast Artillery.
Sergeant Julian B. Ryan, Cavalry.

Department of Physical Training



Alfred E. Burton.
Dean; in charge of the Department.
Residence: 16 Elm Street, Brookline.

Frank M. Kanaly.
Instructor in Physical Training.
Residence: 16 Elm Street, Brookline.

RESEARCH

STAFF OF THE RESEARCH LABORATORY OF PHYSICAL CHEMISTRY

Arthur A. Noyes, Ph.D., LL.D., Sc.D.
Professor of Theoretical Chemistry; Director.
Frederick G. Keyes, Ph.D.
Associate Professor of Physico-Chemical Research.
Duncan A. MacInnes, Ph.D.
Assistant Professor of Physico-Chemical Research.
James A. Beattie, S.M.
Research Assistant.

STAFF OF THE RESEARCH LABORATORY OF APPLIED CHEMISTRY

William H. Walker, Ph.D., Eng.D.
Professor of Chemical Engineering; Director.
Henry P. Talbot, Ph.D.
Professor of Inorganic Chemistry.
Warren K. Lewis, Ph.D.
Professor of Chemical Engineering.
Robert E. Wilson, Ph.D., S.B.
Assistant Professor of Chemical Engineering; Assistant Director.

Research Associates

Kenneth E. Bell, S.B.
Ernest C. Crocker, S.B.
Everett W. Fuller, B.A., M.A.
William G. Horsch, Ph.D.
Leon W. Parsons, Ph.D.
William B. Ross, Ph.D., S.B.
Charles S. Venable, Ph.D.

Research Assistants

Harold V. Atwell, S.B.
Thomas N. Knowland, S.B.

STAFF OF THE RESEARCH DIVISION OF THE DEPARTMENT OF ELECTRICAL ENGINEERING

Arthur E. Kennelly, A.M., Sc.D.
Professor of Electrical Engineering; Director.
Dugald C. Jackson, C.E.
Professor of Electrical Engineering.
Frank A. Laws, S.B.
Professor of Electrical Engineering.
Vannevar Bush, M.S., Eng.D.
Associate Professor of Electrical Engineering.

Research Assistants

Edy H. Velander, A.M., Secretary.
Uhachi Nabeshima, M.S.
Wei Yu Chiu, S.B.
Joseph Kaufman, S.B.
Frederick S. Dellenbaugh, Jr., E.E.
John W. B. Kennard, S.B.
Timothy E. Shea, S.M.

ADMINISTRATIVE BOARD OF THE SCHOOL FOR HEALTH OFFICERS

William T. Sedgwick, Ph.D., Sc.D., Chairman.
Milton J. Rosenau, A.M., M.D., Director.
George C. Whipple, S.B., Secretary.

SPECIAL LECTURERS

Ralph Adams Cram, Litt.D., LL.D.
Philosophy of Architecture; History of Medieval Architecture.

Charles Rice Gow, B.S.
Foundations.

Simeon Curtis Keith, Jr., S.B.
Problems of Industrial Biology.

Robert Van Arsdale Norris, E.M.
Coal Mining.

Dean Peabody, Jr., S.B.
Reinforced Concrete.

Earle Bernard Phelps, S.B.
Public Health Engineering.

Eliot Putnam.
Architectural History.

John Arnold Rockwell, S.B., M.D.
Medical Adviser; Personal Hygiene.

Lincoln Frederick Schaub, A.M., LL.B.
Business Law.

William Lyman Underwood.
Industrial Biology.

Frederick Adams Woods, M.D.
Theoretical Biology.

LECTURERS FOR THE CURRENT YEAR

Frederick Augustus Hannah, S.B., Industrial Management.

Eugene Clarence Howe, Ph.D., Physiology.

Percy Goldthwait Stiles, Ph.D., Personal Hygiene.



Talbot



Dean Burton



Blanchard



"Ham"



Deed



"Charlie"



Holmes.

FACULTY INFORMALS



Alfred Doc Horace



Prof Woods



Doc Warren



"Tubby" Rogers



Bugbee



Hewitt



Prof Kneeland



Dewey

IN MEMORIAM

KEAT KWONG TYE
August 28, 1919

ROY NATHAN SPITZER
December 15, 1919

RICHARD COCKBURN MACLAURIN
January 15, 1920

FRED RUSSELL EUGENE DEAN, JR.
February 1, 1920

ALUMNI

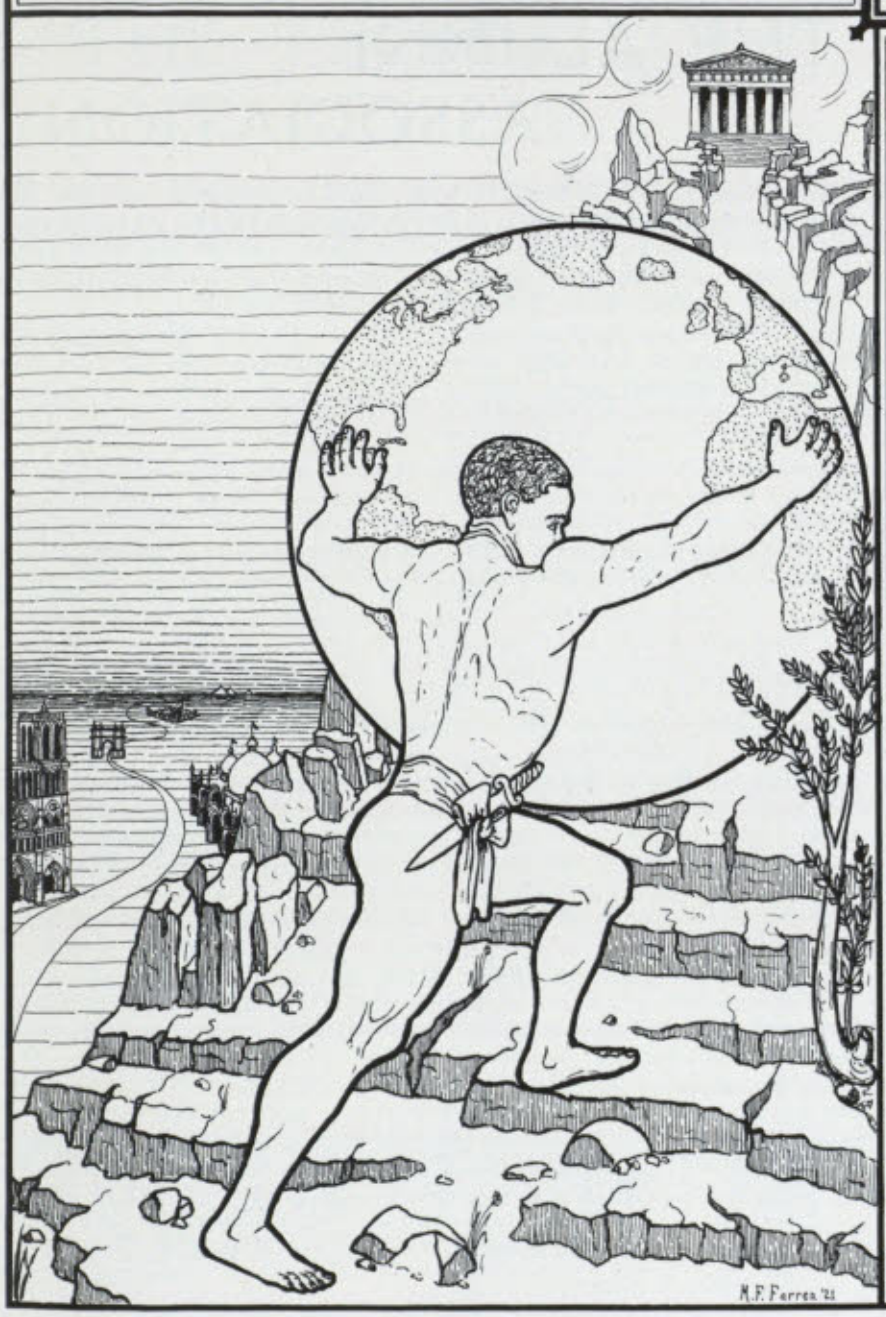

THE WORLD BOOSTER

THE ALUMNI ASSOCIATION

THE ALUMNI ASSOCIATION of the Massachusetts Institute of Technology was founded in 1876. Professor Robert H. Richards was the first President and Professor George S. Swain was the first Secretary. The Association continued in the original form of organization, having but one general meeting of the Association yearly for 33 years.

In 1909, the Association of Class Secretaries, which had been formed by calling together the secretaries of the various classes, conferred with the Executive Committee of the Alumni Association in regard to forming a more formally organized governing board of the Alumni Association. As a result of this conference, the Constitution of the Alumni Association was changed and it was provided that an Alumni Council be formed which is made up of representatives of each of the classes, of ten representatives at large—five of them being elected each year for two years, with the five latest living ex-presidents and an executive committee of the officers of the Association with four additional members—two being elected each year.

Since the foundation of the Council, monthly meetings during the school year have been held. Important problems have been considered by the Alumni Association through the Council. It has proposed the establishment of certain courses at the Institute. It has arranged for a summer camp and has, through a committee, furnished the Institute the Summer Camp of Civil Engineering.

Another function of the Alumni Association is to nominate each year three term members to the Corporation, who are elected by the Corporation and serve for five years as representatives. The Association presents to the alumni twice as many names as there are vacancies to be filled and by letter ballot the Association nominates as many as there are vacancies and presents them as nominations of the Alumni Association to the Corporation for election.

A subsidiary organization of the Alumni Association is the Technology Clubs Associated, which is an organization of Local Societies and it is planned that annually reunions be held at different points, but every five years an All-Technology Reunion be held at the Institute.

Past Presidents of the Alumni Association:—

Prof. R. H. Richards '68 . 1876–81	*A. Lawrence Rotch '84 . 1902	James W. Rollins '78 . 1912
*James P. Tolman '68 . . 1881–84	Frederick H. Newell '85 . 1903	Frederic H. Fay '93 . 1913
Howard A. Carson '69 . . 1884–88	Samuel J. Mixter, M.D. '75 1904	Jasper Whiting '89 . . 1914
Dr. Francis H. Williams '73 1888–91	Col. Frank L. Locke '86 . 1905	Henry J. Horn '88 . . 1915
Henry M. Howe '71 . . . 1891–94	Everett Morss '85 . . . 1906–07	Charles A. Stone '88 . 1916
James P. Munroe '82 . . 1894–97	Walter B. Snow '82 . . . 1908	Francis R. Hart '89 . 1917–18
John R. Freeman '76 . . 1897–99	Edwin S. Webster '88 . . 1909	Henry A. Morss '93 . 1918–19
Edwin C. Miller '79 . . . 1900	A. Farwell Bemis '93 . . 1910	T. Coleman duPont '84 1920
Charles T. Main '76 . . . 1901	Prof. Arthur A. Noyes '86 . 1911	

*Deceased

THE TECHNOLOGY REVIEW

THE TECHNOLOGY REVIEW was founded in 1899 as the official organ of the Alumni Association and the cumulative record of the more important events in the history of the Institute. The emphasis has, however, been usually more in the direction of keeping the members of the Association in touch with each other. For this reason a great deal of space is usually given to the class notes and the news sent in from the local associations throughout the United States and, indeed, the world.

The first editor of the Review was Arthur Thomas Hopkins '97. Others who have edited the paper are James P. Monroe '82, now secretary to the Corporation; Walter Humphreys '97, and until the summer of 1917, "Ike" Litchfield '85, who was for several years, as Field Secretary and general promoter of Tech spirit, one of the best known and most popular of the Alumni. After his splendid work in organizing the Jubilee Dedication Reunion of 1916, on the outbreak of war he went to Washington as an important member of the War Labor Board. Fortunately he is back among us for the 1920 All-Technology Reunion.

On his resignation the present incumbent, though not a Technology graduate, took charge and has carried it on since with the constant and valuable assistance of many of the alumni. The Review, during the war years, found it impossible to carry on its former scheme of monthly numbers, so it was cut down to a quarterly, which attempts to sum up and digest all that is of immediate or permanent importance either at the Institute or in the alumni world. The current news was left to The Tech, under alumni supervision, to deal with.

For economy, a year ago, the Review adopted a new type page, smaller type, wider margins, less decorative white paper. But the activities of the alumni have grown to such an extent, during the war and since, and there is so much to record every quarter, that the issue is at present nearly double in number of pages of preceding editions. The college year of 1919–20 gave the Review a peculiarly important task of furnishing some of the publicity and recording the progress both for the Educational Endowment Fund campaign, and for the All-Technology Reunion in June of this year, in connection with which The Alumni Association issued the Technology War Record Book and a new list of occupations and addresses of former students. The numbers at Technology are growing so, the recent classes of the alumni display so much activity, the whole question of covering the field is assuming such importance, that in the fulness of time it well may be advisable to consider an Alumni Weekly, like the other great Eastern universities. But until then the Review follows with increasing difficulty the good old, proved traditions of "Jimmie" Monroe and "Ike" Litchfield.

ROBERT E. ROGERS, *Editor.*

MR. GEORGE EASTMAN

TECHNOLOGY'S marvelous development of the past decade has been due, fundamentally, to the plans and efforts of but two men,—our late president, Dr. Maclaurin, and Mr. George Eastman. Dr. Maclaurin had visions of what the future Technology might be and should be, and by laying them before Mr. Eastman he found the way by which these ambitions were to be realized. Mr. Eastman is a man of broad vision, interested, from his position in the photographic world, in the advancement of science and industry. He has long been aware of how much might well be accomplished through greater educational facilities. Because he believed in the national character and the world-wide reputation of the Massachusetts Institute of Technology, he chose to help President Maclaurin in the realization of his dream. At one time he stated that he "had formed the opinion that there was no other place where a large sum of money could be invested with more effectiveness."



George Eastman

Therefore in 1912 he lent his first aid by contributing two and one-half millions of dollars toward a building fund, which made possible our present magnificent plant. He clearly demonstrated his disinterestedness by laying down the binding condition that his gift be anonymous, assigning himself the alias of "Mr. Smith." By this title only has he been known to the public in connection with his benefactions to the Institute until this present year.

While construction of the new buildings was under way, he added a million to his first gift to ensure that a good job be done. At their com-

pletion he contributed a total of $600,000 for new equipment. One-half of this amount was given under his own name upon personal solicitation by a member of the corporation.

Since facilities were so much greater than those previously afforded on Boylston Street, Mr. Eastman realized that expenses of operation would necessarily increase in proportion. Accordingly, he offered the gift of two and one-half millions for endowment purposes, if the alumni should raise three-fifths as much. This they did. When the war came, with hard times for most educational institutions, Mr. Eastman was wide-awake to the prevailing conditions. He knew how vital it was to the nation that establishments such as Technology be kept operating at the highest efficiency, so he added $400,000 to the endowment fund.

Because the war had taught the entire world the tremendous importance of technical methods, and because the war had produced inflated costs of operation, Mr. Eastman saw that the post-war period was a time for further definite action. It was in June of last year that he notified Dr. Maclaurin of his willingness to give a sum of four million dollars for endowment if a like amount were secured in a reasonable length of time, and at least three millions of which should be pledged before January 1 of the present year. With this offer came the promise of casting off his assumed title of "Mr. Smith" if the conditions were all properly met. Thus he precipitated the greatest campaign for funds ever before conducted at the Institute.

Dr. Maclaurin, at the termination of this recent campaign, stated what he thought to be the most prominent reasons for Mr. Eastman's preëminent support of the Institute. They were as follows:

His appreciation of the needs of technical education of the highest type.

His belief in the value of scientific training for executives.

His recognition of the duty of a man whose business is national to support national institutions, and not only local ones.

His recognition of the national character of Technology.

Gifts totaling eleven millions of dollars certainly are most practical demonstrations of the absolute faith of a man of broad visions and great genius in the growing needs and values of technical training, and as such should be a decided stimulus to every undergraduate within the walls of Technology.

THE ENDOWMENT FUND CAMPAIGN

THE conditions prescribed by "Mr. Smith" with his offer of four millions for endowment purposes immediately aroused to action those in intimate touch with the affairs of Technology. The summer was spent in laying plans which would ensure that his conditions were properly met. This involved the pledging of at least three millions of dollars before the close of the year, with a fourth to be added in the half-year following.



MERTON L. EMERSON

The first step taken was the appointment of a Corporation Committee, headed by General duPont '84, and including Charles L. Hayden '90, as vice-president, Charles A. Stone '88, as treasurer, and Theodore N. Vail, Everett Morse '85, President Maclaurin, Otto H. Kahn, Edmund Hayes '73, and Merton L. Emerson '04.

The virtual beginning of the campaign itself dated from the middle of October. At that time the Alumni Committee was appointed. Merton L. Emerson '04 was selected as chairman, the other members being Arthur R. Stubbs '14, Edwin S. Webster '88, I. W. Litchfield '85, Professor W. H. Walker, William H. King '94, Frederick K. Copeland '76, and Bradley Dewey '09. General offices of the Fund were opened in the Institute, and a working organization was immediately set up under the direction of H. E. Lobdell '17.

The one principal idea of the campaign, immediately placed before all workers and the alumni in general, was that of "Give and Get." The entire responsibility for the success of the campaign rested with the alumni. It was vital that what could not be given to complete the total had to be gotten from interested outside individuals and organizations. Thus the work was divided, I. W. Litchfield conducting the "Give" side from the office, and the "Get" side being under the direction of W. H. Walker. The work in the Middle-Western districts was greatly stimulated by the visits of President Maclaurin and Coleman duPont during a two weeks' trip at the opening of the drive.

On the evening of January 10th the alumni celebrated the successful termination of the campaign at a banquet held in Walker Memorial. This jubilee occasion proved to be the mightiest gathering of graduates that has ever occurred, fifteen hundred being present. Addresses were made by many prominent alumni and friends of the Institute, including several

who had been actively identified with the Fund. General duPont, president of the Alumni Association, presided.

The evening possessed one feature of greatest disappointment. This was the inability of President Maclaurin to be present at this event which marked the crowning glory of his career. At the very time, he was confined to his bed, fighting a fatal illness, though its serious nature was not then realized by any one.

Dr. Maclaurin's address was read to the gathering by Professor Sedgwick. At the very close of the program, General duPont made the announcement which all had been so eagerly awaiting,—"that Mr. George Eastman was 'Mr. Smith.'"

The campaign thus completed, all within a period of only seventy days, is a most certain credit and honor to the legion of loyal alumni and friends who gave of time, energy, and means. They had a huge job to perform—and they did it!

The Division of Industrial Coöperation and Research

Concurrent with the building up of the new Endowment Fund was the inception of the Division of Industrial Coöperation and Research, frequently characterized as "The Technology Plan." This new department is designed to act as a clearing-house for industrial knowledge. Through it, all the resources of the Institute are made available to American industry. Definite contracts between interested manufacturing concerns and Technology are entered into. In return for the payment of agreed-upon retaining fees, the concerns are enabled to consult members of the Institute staffs relative to their engineering and scientific problems, make use of the libraries, have investigations and tests performed in the various laboratories, and possess definite touch with the trained engineers which the Institute produces.



William H. Walker

Dr. William H. Walker, former head of the Research Laboratory of Applied Chemistry, has been placed at the head of this important new work. His earlier accomplishments make it evident that he is the right person for the position.

The adoption of the Plan is well considered the most vital step the Institute has ever taken since its founding. Through real coöperation and closer contacts between the two greatest factors of industrial life,—the training school and the manufacturing plant,—there should be no limit to the development and real achievements which result.

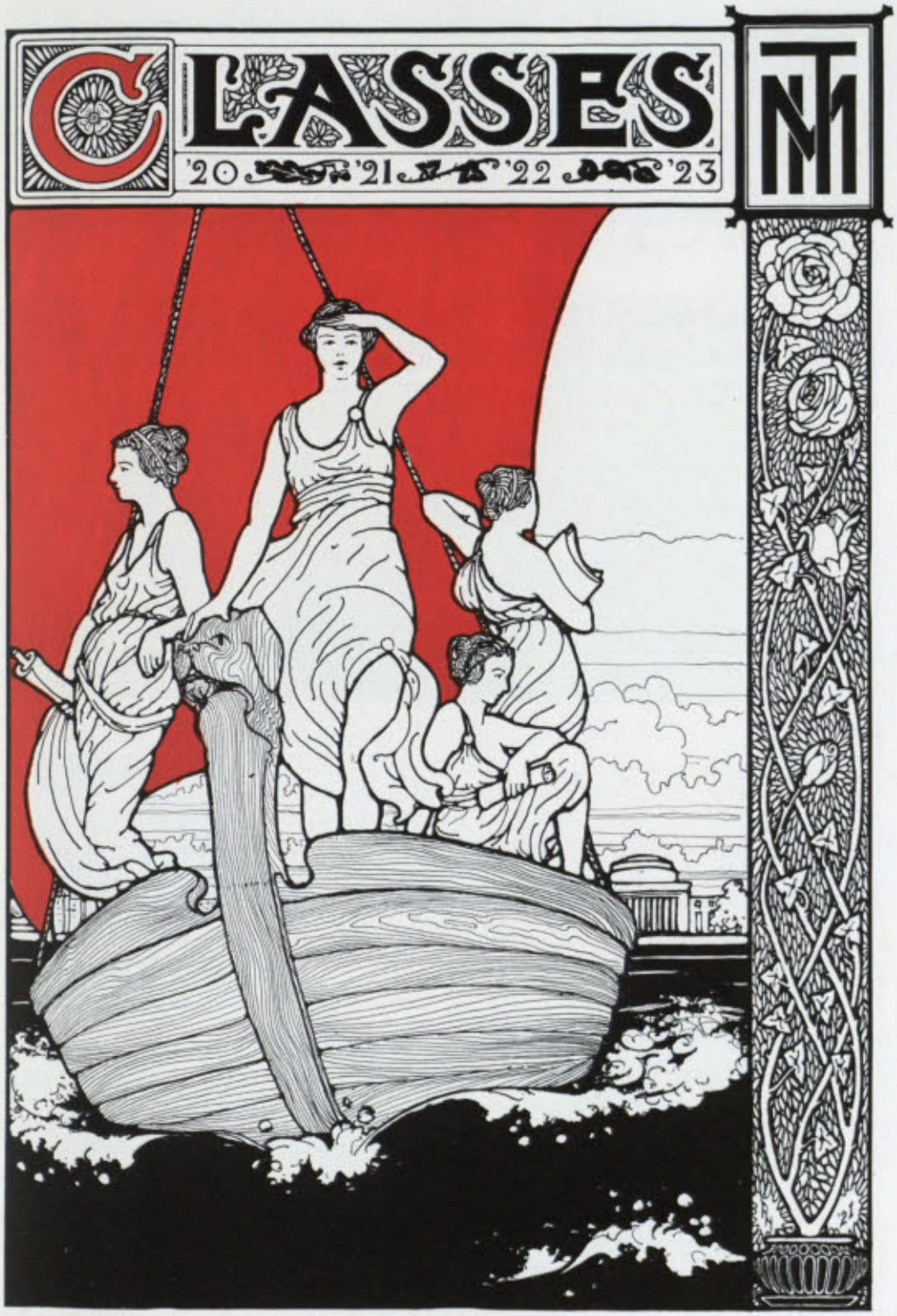
CLASSES
'20 '21 '22 '23

POST WAR CLASS OF 1918



Clarkson Ryan McFarland Warner

President
Donald Dann Warner

Vice-President
John Wheeler Clarkson

Secretary
David Meconkey McFarland

Treasurer
William Patrick Ryan

THE history of the Post War Class of 1918 dates no farther back than the official opening of Technology in October, 1919. The association of its members with Institute life, however, began in 1914, but was interrupted at the beginning of the war in 1917.

Returning from England, France, Russia, Germany, and various localities in the United States and its colonies after completion of their government service, fifty men, comprising approximately fifteen per cent of the

POST WAR CLASS OF 1918

former class of 1918, returned to the Institute to obtain their degrees. To perpetuate the ties formed several years back in the original class, the "Post War Class of 1918" was organized, and the first meeting was held on October 23, 1919, at which officers were elected. Several successful dinners were held in the Walker Memorial on subsequent dates, which were also attended by alumni members of the class.

Twenty-two members of the class held commissions in the Army and Navy at the time of discharge. Twenty members served overseas.

The Post War Class of 1918 holds in fond memory those former classmates who sacrificed their lives in the Great War.



John McClelland Abrams, ΦΓΔ
Butler, Pa., Born February 1, 1894.

Prepared at Washington and Jefferson College.
Chemical Engineering.
Chemical Society.
First Lieutenant C.A.C., A.E.F., June, 1917–May, 1919.

Entered Sophomore Year.



Franklin Andrews Bermingham "Frank"
Allston, Mass., Born October 6, 1895.

Prepared at Newton High School.
Architecture.
Frieze and Cornice; Architectural Society (1, 2, 3, 4).
Assistant Art Editor, Technique 1919.
Assistant Athletic Editor, The Tech (1).
Second Lieutenant C. A. C., A. E. F., September, 1918–August, 1919.

Entered Freshman Year.



Erving Goodwin Betts "Bettsy"
Newburyport, Mass., Born September 14, 1895.

Prepared at Newburyport High School.
Electrical Engineering.
Electrical Engineering Society (2, 3, 4).
Captain C. A. C., A. E. F.

Entered Freshman Year.



Carleton Woodman Blanchard, ΚΣ "Carl"
Abington, Mass., Born July 30, 1895.

Prepared at Abington High School.
Engineering Administration.
Baseball (2, 3).
M. I. T. Orchestra (3, 4).
Royal Air Force, Pursuit Pilot; Second Lieutenant U. S. Air Service, A. E. F.

Entered Freshman Year.



Henry Millet Blank, ΔΤΔ "Harry"
Glen Ridge, N.J., Born May 2, 1896.

Prepared at Phillips Andover Academy.
Walker Club; ΚΣ; Chemical Society (2); Corporation XV (3, 4), President (4).
Tug-o'-War (2); Manager Baseball (2); Technique Electoral Committee (2); Executive Committee (4); Societies Editor, Technique 1918.
Secretary Interfraternity Conference (3); Treasurer Institute Committee (4); Chairman Finance Committee (4); Treasurer M. I. T. Athletic Association (4).
In Service June, 1917–January, 1919.

Entered Freshman Year.



Harold Nicholson Blount "Nick"
Everett, Mass., Born July 21, 1896.

Prepared at Everett High School.
Engineering Administration.
Mechanical Engineering Society (3, 4); Corporation XV (3, 4).
United States Navy, February, 1918–December, 1918.

Entered Freshman Year.

POST WAR CLASS OF 1918



Ingvald Theodore Braaten, B.A. "Ing"
Northfield, Minn., Born July 21, 1894.

Prepared at St. Olaf's College, Northfield, Minn.
Electrical Engineering.
Electrical Engineering Society (4).
Tech Show (3); Glee Club (3, 4).
First Lieutenant Field Artillery, A. E. F., September, 1917–April, 1919.

Entered Junior Year.



Douglas Riley Buchanan, ΦΒΕ "Doug"
North Adams, Mass., Born August 12, 1896.

Prepared at Lowell High School.
Mechanical Engineering.
Naval Architectural Society (2, 3); Aëro Club (3).
Freshman Track.
Varsity Track (1, 2); Dormitory Committee (3).
First Lieutenant Air Service, A. E. F., May, 1917–March, 1919.

Entered Freshman Year.



James Marion Bugbee, ΘΔΧ
Boston, Mass., Born April 14, 1896.

Prepared at Winchester High School.
Mining Engineering and Metallurgy.
Mining Engineering Society (2, 3, 4).
Wrestling Team, Assistant Manager (3), Manager (4).
Radio Intelligence Section, A. E. F., August, 1918–July, 1919.

Entered Freshman Year.



Ralph John Bushee "Bush"
Newburyport, Mass., Born August 25, 1896.

Prepared at Newburyport High School.
Sanitary Engineering.
Civil Engineering Society (3, 4).
Ensign U. S. N. R. F., April, 1917–July, 1919.

Entered Freshman Year.



Edwin John Cameron "Cam"
Cambridge, Mass., Born September 17, 1895.

Prepared at Rindge Technical School, Cambridge.
Biology and Public Health.
Medical Corps, Harvard Unit Number 5, A. E. F., June, 1917–June, 1919.

Entered Freshman Year.



James Lomax Clark, ΧΦ "Bud"
Newton, Mass., Born October 6, 1894.

Prepared at Newton High School.
Engineering Administration.
Mandolin Club (1, 2, 3); Glee Club (2, 3).
Technology Pageant (2).
Bureau of Mines, War Gas Investigation, October 1917–January, 1918. Sergeant, Infantry, May –December, 1918.

Entered Freshman Year.



Norman Dawson, ΔΤ "Norm"
Needham Heights, Mass., Born January 30, 1896.

Prepared at Needham High School.
Sanitary Engineering.
Civil Engineering Society (1, 2, 3, 4).
Football (2); Relay Team (3).
Varsity Track (3); Glee Club (4).
Second Lieutenant Field Artillery, A. E. F., January, 1918–June, 1919.

Entered Freshman Year.



Harry Howland Fisk, B.A. "Fiskie"
Green Bay, Wis., Born February 8, 1895.

Prepared at West Green Bay High School and Lawrence College.
Civil Engineering.
Vectors; Masonic Club (4); Electrical Engineering Society (2); Civil Engineering Society (4).
Glee Club (1, 2, 4); Mandolin Club (4).

Entered Junior Year.

POST WAR CLASS OF 1918



Thomas Smith Fogarty
Plymouth, Mass., Born December 30, 1892.

Prepared at Plymouth High School.
Engineering Administration.
Corporation XV (3); Chemical Society (2, 3); Masonic Club (3, 4).
Corporal, Chemical Warfare Service.
Entered Freshman Year.



Stanley Hamilton Franklin "Stan"
Providence, R.I., Born July 2, 1896.

Prepared at Providence English High School.
Chemical Engineering.
Chemical Society (2, 3, 4); Rifle Club (2).
First Lieutenant, C. A. C., A. E. F., November, 1917–August, 1919.
Entered Freshman Year.



Herbert Willard Hatch "Romanesque"
Brockton, Mass., Born April 13, 1895.

Prepared at Brockton High School.
Architectural Engineering.
Architectural Society (2, 3, 4); Architectural Engineering Society (3); Civil Engineering Society (4).
Private, Gas Defense Service, October, 1917–December, 1918.
Entered Freshman Year.



James Clark Irwin, Jr. "Jim"
Newtonville, Mass., Born May 25, 1896.

Prepared at Newton High School.
Chemical Engineering.
Chemical Society (2, 3, 4); Rifle Club (1, 2, 3, 4).
Rifle Team (2).
United States Army, A. E. F., May, 1917–February, 1919.
Entered Freshman Year.



Bedros Kemkemian, B.A. "Kemmy"

Cairo, Egypt. Born October 31, 1889.

Prepared at the Ame-ican Evangelical School, Cairo, Egypt, and the Syrian Protestant College, Beyrout, Syria.
Mechanical Engineering.
Mechanical Engineering Society (2, 3, 4); Cosmopolitan Club (1, 2, 3, 4); Armenian Students Union (1, 2, 3, 4).
Technology Christian Association, Committee Member (3).
Ammunition Work, Inspection of Shells.

Entered Freshman Year.



Garland Lufkin "Luf"

Arlington, Mass., Born September 5, 1896.

Prepared at Somerville High School.
Engineering Administration.
Second Lieutenant Engineers, A. E. F., May, 1917–July, 1919.

Entered Freshman Year.



David Meconkey McFarland, ΒΘΠ "Packey"

West Chester, Pa., Born May 13, 1897.

Prepared at West Chester High School.
Chemical Engineering.
K2S.
Class Secretary (3, 4); Alumni Secretary of Class; Class Relay (2); Class Baseball (1); Wrestling (1, 2), Captain (2).
Junior Prom Committee (3); Technique Electo-al Committee (2); Assistant Manager Wrestling (3), Manager (4); M. I. T. A. A. (4).
Potassium Nitrate Division, Ordnance Department.

Entered Freshman Year.



William Rodney MacLeod "Mac"

Lowell, Mass., Born January 21, 1896.

Prepared at Lowell High School.
Engineering Administration.
Corporation XV (2, 3, 4); Masonic Club (4).
First Lieutenant, Tank Corps.

Entered Freshman Year.

POST WAR CLASS OF 1918



Donald Berthold Parkinson, ΔKE "Crip"
Los Angeles, Calif., Born August 10, 1895.

Prepared at Los Angeles High School.
Architecture.
Beaver Club; Frieze and Cornice; Architectural Society (2, 3, 4).
Election Committee (4).
Swimming Team (3).
Flying Cadet, Air Service, January, 1918–November, 1918.

Entered Freshman Year.



Earle Robinson Pickett "Pick"
Georgetown, Mass., Born August 10, 1896.

Prepared at Haverhill High School and Rensselaer Polytechnic Institute.
Biology and Public Health.
Sergeant Medical Corps, A. E. F., July, 1917–June, 1919.

Entered Sophomore Year.



Bernard Orville Pinkham "Bunny"
Roxbury, Mass., Born May 4, 1895.

Prepared at Boston English High School.
Mechanical Engineering.
Mechanical Engineering Society (2, 3, 4).
Tug-o'-War (1, 2).
Sergeant, Sanitary Corps, November, 1917–August, 1918.
Second Lieutenant, Chemical Warfare Service, August, 1918–September, 1919.

Entered Freshman Year.



John Coleman Purves, ΔΨ "Jack"
Chestnut Hill, Phila., Pa., Born March 6, 1896.

Prepared at Germantown Friends School.
Mechanical Engineering.
Civil Engineering Society (2, 3, 4); Mechanical Engineering Society (4).
The Tech, News Board (1).
Private, 1st Class, Engineer Corps, November, 1917–December, 1918.

Entered Freshman Year.



Edward Rogal "Rogue"
Boston, Mass., Born June 12, 1894.

Prepared at Yale University.
Electrical Engineering.
First Lieutenant, Pilot, United States Air Service.

Entered Freshman Year.



Edwin Forrest Rossman, ΒΘΠ "Runt"
St. Louis, Mo., Born August 5, 1893.

Prepared at Soldau High School and Case School of Applied Science.
Mechanical Engineering.
Tech Monthly, Publicity Manager (4).
Supply Train, A. E. F.

Entered Sophomore Year.



William Patrick Ryan, ΒΘΠ "Bill"
West Medway, Mass., Born March 11, 1895.

Prepared at Phillips Andover Academy.
Chemical Engineering.
Osiris; ΚΣS.
Class Football (1, 2); Technique Electoral Committee (2); Technique 1918, Athletic Editor.
The Tech, Editorial Board (3); M. I. T. A. A., President (4); Advisory Council on Athletics (4); Institute Committee (4).
Second Lieutenant, Chemical Warfare Service.

Entered Freshman Year.



Edward James Shields "Ed"

Somerville, Mass., Born May 10, 1895.

Prepared at Somerville High School.
Architecture.
Architectural Society (2, 3, 4); Catholic Club (3); Frieze and Cornice.
Ensign, United States Naval Reserve Force.

Entered Junior Year.

POST WAR CLASS OF 1918



Hampton Francis Shirer, A.B., ΤΔΠ "Hamp"
Topeka, Kan., Born October 10, 1894.

Prepared at Washburn College.
Architecture.
First Class Sergeant, United States Army Ambulance Service, June, 1917–February, 1919.

Entered Junior Year.



Roy Merton Simpson "Simmie"
West Somerville, Mass., Born March 31, 1896.

Prepared at Somerville High School.
Mechanical Engineering.
Mechanical Engineering Society (2, 3, 4).
Captain, United States Marines.

Entered Freshman Year.



Frederick Carroll Spooner "Fredie"
Cambridge, Mass., Born February 3, 1894.

Prepared at Colby Academy and Colgate University.
Mechanical Engineering.
Aëronautical Engineering Society (2); Mechanical Engineering Society, Secretary (4).
Class Baseball (1, 2); Delegate to Student Volunteer Convention (4).
Foreman Hull Construction, Philadelphia, Pa., Officers' Training Camp, Field Artillery.

Entered Freshman Year.



Henry Caldwell Stephens, ΒΘΠ "Hank"
Wheeling, W. Va., Born June 9, 1896.

Prepared at Wheeling High School.
Mining Engineering and Metallurgy.
Mining Engineering Society (1, 2, 3, 4); Chemical Society (1, 2); Aëronautical Engineering Society (4).
Class Track (1, 2).
Track Team (1, 2, 3, 4), Wearer of the "T."
Superintendent Steel Construction Works, June, 1917–August, 1918. Officers' Training Camp, Field Artillery, August, 1918–December, 1918.

Entered Freshman Year.



Brainerd Alden Thresher, ΣX "Bat"
Dayton, Ohio, Born May 17, 1896.

Prepared at Hotchkiss School.
Engineering Administration.
Osiris; K2S; Beaver Club; Walker Club; Chemical Society (2, 3, 4); Corporation XV (2, 3, 4).
The Tech, News Board (1), Managing Editor (2); Tech Night Committee (4).
Students' Army Training Corps; Engineers Reserve Corps.
Entered Freshman Year.



Frank Alva Travers "Frank"
Haverhill, Mass., Born March 9, 1897.

Prepared at Haverhill High School.
Chemical Engineering.
K2S.
Glee Club (2, 4).
Private, 1st Class, U. S. Army Medical Corps, August, 1918–September, 1919.
Entered Freshman Year.



Armin Adams Uebelacker
Hackensack, N.J., Born May 28, 1894.

Prepared at Princeton University.
Chemical Engineering.
First Lieutenant, Field Artillery, August, 1917–September, 1919.
Entered Junior Year.



Donald Dann Warner "D.D."
Swampscott, Mass., Born February 25, 1895.

Prepared at Boston English High School.
Engineering Administration.
Chemical Society (2, 3, 4); Corporation XV (3, 4).
President War Class of 1918.
Musical Clubs (1, 2).
First Lieutenant, Air Service, A. E. F.
Entered Freshman Year.

POST WAR CLASS OF 1918



Franklin Henry Wells

Winthrop, Mass., Born January 25, 1898.

Prepared at Winthrop High School.
Mechanical Engineering.
Mechanical Engineering Society (2, 3, 4); Wireless Society.
Tug-o'-War (2).
The Tech (1).
Sergeant, Infantry, Mexican Border, June–November, 1916; First Sergeant Infantry, A. E. F., July, 1917–July, 1919.

Entered Freshman Year.



George Roland White, ΒΘΠ "Rollie"

Steelton, Pa., Born November 10, 1892.

Prepared at Oberlin College.
Engineering Administration.
Corporation XV (4); Civil Engineering Society (4).
Class Executive Committee (3, 4).
Tech Show (1); Technique Electoral Committee (2); Technique Board (3).
101st Engineers, 26th Division, A. E. F.

Entered Freshman Year.



Amory Leland Williams, ΨΥ

Woodstock, Vt., Born December 14, 1892.

Prepared at Phillips Andover Academy and Williams College.
Architecture.
Frieze and Cornice; Architectural Society (1, 2, 3, 4).
Second Lieutenant, Engineers, December, 1917–June, 1919.



Jacob Young "Joc"

Winthrop, Mass., Born October 16, 1895.

Prepared at Boston English High School.
Electrical Engineering.
Electrical Engineering Society (3, 4).
Machinist, Atlantic Works, Boston.

Entered Freshman Year.

CLASS OF 1920



Nash Roman Ryer Fiske Abbott Knox Patterson

CLASS OFFICERS

President
Norris Greenleaf Abbott, Jr.

Vice-President
Kenneth Fellows Akers

Secretary
Kenneth Jacob Roman

Treasurer
David Lewis Fiske

INSTITUTE COMMITTEE

John Crandon Nash
Edwin Delamater Ryer

EXECUTIVE COMMITTEE

Merrill Bernard Knox
Robert Patterson

PORTFOLIO



"A WISE MAN IS STRONG"



Norris Greenleaf Abbott, Jr., ΣΑΕ "Nobs"

Providence, R.I., Born January 20, 1898.

Prepared at Providence Technical High School.
Mechanical Engineering.
Mechanical Engineering Society (2, 3, 4); Beaver Club; Walker Club; Osiris; Theta Tau.
Football (1, 2); Baseball (1); Wrestling (2); Class President (4).
Tech Show Chorus (1); Technique Electoral Committee (2); Editor-in-Chief Technique 1920; Vice-President T. C. A. (2); Budget Committee (3); Institute Committee (3, 4); Delegate Leader at Student Volunteer Convention (4).
Entered Freshman Year.

Kenneth Fellows Akers, ΑΧΑ "Ken"

Brookline, Mass., Born August 2, 1898.

Prepared at Brookline High School.
Engineering Administration.
Corporation XV (2, 3, 4), Director (4); Masque; Theta Tau.
Institute Committee (3); Class Vice-President (4); Musical Clubs (1, 2, 3, 4); Tech Show Chorus (1); Tech Show Cast (2); Societies Editor, Technique 1920; Junior Prom Committee (3); Chairman, Tech Night Committee (4).
Entered Freshman Year.





Carleton Ernest Alexander "Aleck"

St. Albans, Vt., Born March 20, 1898.

Prepared at St. Albans High School.
Mechanical Engineering.
Mechanical Engineering Society (2, 3, 4).
Entered Freshman Year.



Lawrence Herman Allen "Mac"

Attleboro, Mass., Born November 5, 1898.

Prepared at Attleboro High School.
Electrical Engineering.
Electrical Engineering Society (2, 3, 4); Wireless Society (1, 4).
Crew (1).
Entered Freshman Year.

SENIOR PORTFOLIO



George William Anderson "Andy"
Dorchester, Mass., Born April 19, 1897.

Prepared at Mechanic Arts High School, Boston.
Civil Engineering.
Civil Engineering Society (4).
Entered Freshman Year.



Valborg Adèle Aschehoug "Askerhow"
Fredrikshald, Norway, Born September 21, 1896.

Prepared at University of Christiania, Norway.
General Science.
Cleofan (3, 4), Treasurer (4); Cosmopolitan Club (3, 4).
Entered Junior Year.



Prentice Durfey Ash, ΧΦ "Pete"
Brooklyn, N.Y., Born August 27, 1897.

Prepared at The Hill School.
Engineering Administration.
Corporation XV (2, 3); Beaver Club (2); Air Service Club (3).
Class Relay Team (1, 2); Varsity Track Team (1, 2, 3); Technique Electoral Committee (2); Undergraduate Endowment Fund Committee (4).
Entered Freshman Year.



Arthur Clark Atwater, ΚΣ "Art"
Newburyport, Mass., Born April 22, 1899.

Prepared at Newburyport High School.
Chemical Engineering.
Chemical Society (2, 3, 4), President (3, 4); Rifle Club (2, 3), Vice-President (2), President (3); Alpha Chi Sigma.
Entered Freshman Year.



S. Heliodoro Ayala, ΠΔΦ
Ibarra, Ecuador, Born February 15, 1893.

Prepared at Central University, Quito, Ecuador.
Civil Engineering.
Civil Engineering Society (3, 4); Cosmopolitan Club (2, 3, 4); Latin-American Club (1, 2, 3, 4).
Entered Freshman Year.



Frank Madison Babbitt, ΚΣ "Red"
Fairhaven, Mass., Born June 14, 1895.

Prepared at Massachusetts Agricultural College.
Mechanical Engineering.
Mechanical Engineering Society (2, 3, 4).
Class Relay Team (2).
Entered Sophomore Year.



Edward Franklin Badger "Badge"
Hyde Park, Mass., Born July 12, 1897.

Prepared at English High School, Boston.
Mechanical Engineering.
Mechanical Engineering Society (2, 3, 4); Aëronautical Engineering Society (4).
Football (1, 2); Wrestling (1, 2).
Entered Freshman Year.



Ernest George Bangratz, ΘΧ "Banny"
Boston, Mass., Born January 10, 1899.

Prepared at English High School, Boston.
Electrical Engineering.
Electrical Engineering Society (2, 3, 4); Cosmopolitan Club (1, 2).
Entered Freshman Year.

SENIOR PORTFOLIO



William Norman Barron, ΣΑΜ "Bill"
Springfield, Mass., Born July 4, 1898.

Prepared at Springfield High School.
Mining Engineering and Metallurgy.
Mining Engineering Society (2, 3, 4).
Class Tennis Team (1).
Varsity Tennis Team (2, 3), Wearer of the "T."
Entered Freshman Year.



Herbert Franklin Bates "Arlo"
Brockton, Mass., Born August 27, 1898.

Prepared at Brockton High School.
Chemical Engineering.
Chemical Society (2, 3, 4); Rifle Club (3); Alpha Chi Sigma.
Entered Freshman Year.



Karl David Bean "?"
Boston, Mass., Born August 12, 1899.

Prepared at Winchester High School.
Mechanical Engineering.
Mechanical Engineering Society (3, 4); Rifle Club (3).
M. I. T. Orchestra (1, 2, 3), Publicity Manager (3); The Tech, Sales Manager (3); Tech Show (1, 2, 3).
Entered Freshman Year.



Minor Millikin Beckett, ΔΤΔ "Pete"
Hamilton, Ohio, Born December 9, 1896.

Prepared at Hamilton High School.
Chemical Engineering.
Chemical Society (2, 3, 4); Masque; K_2S.
Assistant Business Manager Tech Show (2); Tech Show, Treasurer (3).
Entered Freshman Year.



Jean Edgar Béique, ΑΦ "Murphy"
Montreal, P.Q., Born August 29, 1898.

Private Tutor.
Civil Engineering.
Civil Engineering Society (3, 4); Cosmopolitan Club.

Entered Freshman Year.



Harold Housley Bennet, ΣΧ "Hal"
Denver, Col., Born August 8, 1896.

Prepared at East Denver High School and University of Colorado.
Civil Engineering.
Civil Engineering Society (3, 4).

Entered Junior Year.



Paul Matthew Berko "P.M."
Lynn, Mass., Born January 1, 1899.

Prepared at Lynn English High School.
Civil Engineering.
Civil Engineering Society (2, 3, 4).

Entered Freshman Year.



Harold Whitney Bibber, ΘΧ "Bibs"
Gloucester, Mass., Born March 12, 1899.

Prepared at Gloucester High School.
Electrical Engineering.
Electrical Engineering Society (2, 3, 4); Aëronautical Engineering Society (4); Rifle Club (4); Radio Club (2).

Entered Freshman Year.

SENIOR PORTFOLIO



Franklin Henry Blackmer "Blackee"
Melrose, Mass., Born March 6, 1899.

Prepared at Melrose High School.
Engineering Administration.
Corporation XV (2, 3, 4); Civil Engineering Society (3, 4).
The Tech (1).

Entered Freshman Year.



George Bliss, ΣΧ "Eva"
New York, N.Y., Born July 30, 1896.

Prepared at Georgetown University.
General Engineering.
Beaver Club.
The Tech, News Staff (2), Editorial Board (4).

Entered Sophomore Year.



Frederick William Boley, ΔΥ "Fritz"
Buenos Aires, South America, Born March 4, 1897.

Prepared at Chauncy Hall School.
Architectural Engineering.
Architectural Society (2, 3, 4).
Track (1); Baseball (1, 2); Tug-o'-War (1, 2), Captain (2); Technique Electoral Committee (2).

Entered Freshman Year, Class of 1919.



Ralph Douglas Booth "Phil"
Methuen, Mass., Born February 4, 1899.

Prepared at Methuen High School.
Electrical Engineering.
Electrical Engineering Society (2, 3, 4), Vice-President (4).

Entered Freshman Year.



Frederic Channing Bowditch, Jr., ΘΞ "Freddie"

Brookline, Mass., Born October 16, 1897.

Prepared at Brookline High School.
Engineering Administration.
Corporation XV (2, 3, 4); Electrical Engineering Society (2, 3, 4); Wireless Society (1, 3, 4).
Tug-o'-War (1, 2).
Technology Monthly (1, 2).

Entered Freshman Year.

Harold George Bower "Hal"

Pasadena, Calif., Born June 30, 1899.

Prepared at Melrose (Mass.) High School and Dartmouth College.
Engineering Administration.
Corporation XV (2, 3, 4); Chemical Society (2); California Club (4).

Entered Sophomore Year.





Laurance Elbridge Boyden, ΛΧΛ "Section"

Brookline, Mass., Born October 12, 1897.

Prepared at Brookline High School.
Electrochemical Engineering.
Alpha Chi Sigma; Electrical Engineering Society (2, 3, 4); Chemical Society (2, 3, 4).
Swimming Team (1); Manager Freshman Tennis Team (1); Assistant Manager Varsity Tennis Team (2), Manager (3); T. C. A., Student Activities Chairman (2, 3); Finance Committee (3); M. I. T. A. A. (3).

Entered Freshman Year.



Frank Leo Bradley, ΦΚ "Brad"

Everett, Mass., Born July 21, 1897.

Prepared at Everett High School.
Mechanical Engineering.
Mechanical Engineering Society (2, 3, 4), Governing Board (3, 4).
Football (1, 2); Relay (1, 2); Track Team (1); Cross-Country (1).
Institute Committee (2, 3); Track Team; Boxing Team; Instructor Physical Training.

Entered Freshman Year.

SENIOR PORTFOLIO



Robert Ivan Bradley, ΔΤΔ "Bob"
Allston, Mass., Born October 30, 1896.

Prepared at Tufts Engineering School.
Engineering Administration.
Banjo Club (3); Tech Show Chorus (3).
Entered Junior Year.



Stanley Bryant Bragdon, ΘΧ "Brag"
Westbrook, Me., Born October 5, 1897.

Prepared at Westbrook High School and Worcester Polytechnic Institute.
Engineering Administration.
Corporation XV (2, 3, 4); Mechanical Engineering Society (3, 4).
Entered Sophomore Year.



Edward Montgomery Brickett "Ed"
Lynn, Mass., Born March 31, 1898.

Prepared at Lynn Classical High School.
Mechanical Engineering.
Mechanical Engineering Society (2, 3, 4).
Sophomore Relay Team; Varsity Track Team (1, 2, 3).
Entered Freshman Year.



Frederick Schall Britton, ΑΧΑ "Freddie"
Lexington, Mass., Born July 16, 1897.

Prepared at Lexington High School.
Mechanical Engineering.
Mechanical Engineering Society (2, 3, 4).
Masque; Aëronautical Engineering Society (4).
Tech Show Cast (2, 3, 4).
Entered Freshman Year.



Herman Broockmann, ΘΔΧ "Bevo"
New York, N.Y., Born January 17, 1899.

Prepared at Columbia University.
Civil Engineering.
Tug-o'-War (2).
Tennis Team (2, 3, 4), Captain (3, 4); M. I. T. A. A. (3, 4).
Entered Sophomore Year.



Adin Allen Brown, ΛΧΑ "Skeets"
Taunton, Mass., Born October 29, 1897.

Prepared at Taunton High School.
Mining Engineering.
Mining Engineering Society (2, 3, 4), Secretary-Treasurer (2), President (3, 4).
Tug-o'-War (2).
Entered Freshman Year.



David Paul Brown, ΑΤΩ "Brownie"
Bethlehem, Pa., Born July 13, 1899.

Prepared at Quincy High School.
Naval Architecture and Marine Engineering.
Naval Architectural Society (2, 3, 4).
Entered Freshman Year.



George Irving Brown, ΑΤΩ "Brownie"
Auburn, Me., Born August 13, 1896.

Prepared at Bates College.
Mechanical Engineering.
Mechanical Engineering Society (2, 3, 4), Treasurer (3, 4); Aëronautical Engineering Society (3, 4); Masonic Club (4); Rifle Club (4).
Institute Finance Committee (3, 4).
Entered Freshman Year.

SENIOR PORTFOLIO



Philip Sewall Brown, ΑΧΑ "Phil"
Salem, Mass., Born April 11, 1898.

Prepared at Salem High School.
Engineering Administration.
Electrical Engineering Society (3, 4); Masque; Corporation XV (2, 3, 4).
Tug-o'-War (2).
Tech Show (1, 2, 3).
Entered Freshman Year.



Dorothea DeWolf Brownell, ΧΩ "Dorri"
Bristol, R.I., Born October 16, 1893.

Prepared at George Washington University.
Architecture.
Cleofan (2, 3, 4), Treasurer (2), President (3, 4); Architectural Society (1, 2, 3, 4), Executive Committee (4).
Assistant Art Editor Technique 1920.
Entered Freshman Year.



Samuel Albert Brunelle "Sam"
Holyoke, Mass., Born December 3, 1895.

Prepared at Holyoke High School.
Architecture.
Catholic Club (1, 2); Architectural Society (1, 2, 3, 4); Frieze and Cornice (3, 4).
Entered Freshman Year.



John Edward Buckley, Jr. "Buck"
Fitchburg, Mass., Born December 19, 1897.

Prepared at New Hampshire College.
Civil and Electrical Engineering.
Electrical Engineering Society (3, 4); Aëronautical Engineering Society (4); Civil Engineering Society (4).
Football (2); Track (2).
Entered Freshman Year.



Harold Bugbee, ΘΔΧ "Hal"
Boston, Mass., Born September 5, 1898.

Prepared at Winchester High School.
Engineering Administration.
Corporation XV (3, 4).
Tug-o'-War (1).
Tech Show Orchestra (1, 2, 3); Mandolin Club (2); Banjo Club (2).

Entered Freshman Year.



Percy Bugbee, ΘΔΧ "Perk"
Boston, Mass., Born September 5, 1898.

Prepared at Winchester High School.
Engineering Administration.
Corporation XV (2, 3, 4); Treasurer (3), Director (4); Masque.
Class Executive Committee (4); Tug-o'-War (1, 2).
Tech Show Staff (1, 2), Business Manager (3), General Manager (4).

Entered Freshman Year.



Francis Joseph Bunker "Bunk"
Belmont, Mass., Born March 17, 1897.

Prepared at Cambridge High and Latin School.
Chemical Engineering.
Chemical Society (2, 3, 4).
Relay Team (1).

Entered Freshman Year.



Edwin Sharp Burdell, ΣΧ "Burdink"
Columbus, Ohio, Born February 2, 1898.

Prepared at Chauncy Hall School.
Engineering Administration.
Corporation XV (2, 3, 4); Pi Delta Epsilon; Stylus.
The Tech (1, 2, 3, 4), News Staff (1), Night Editor (2), Assistant Managing Editor (3), Editor-in-Chief (4).

Entered Freshman Year.

SENIOR PORTFOLIO



Alan Wollison Burke, ΦΒΕ "Al"

Pittsfield, Mass., Born January 20, 1898.

Prepared at Phillips Andover Academy.
Engineering Administration.
Corporation XV (2, 3, 4), Treasurer (4); Electrical Engineering Society (3, 4); Wireless Society (1, 3, 4), Treasurer (3); Aëronautical Engineering Society (4).
Baseball (1, 2); Track (2).
Glee Club (1, 2, 4); Finance Committee (3, 4); Committee on publication of "Concerning M. I. T." (4).

Entered Freshman Year.



Arthur Edward Burke

Watertown, Mass., Born July 23, 1894.

Prepared at Watertown High School.
Biology and Public Health.

Entered Freshman Year.



Laurence Haskell Burnham, ΔΦ "Larry"

Lexington, Mass., Born October 11, 1898.

Prepared at Lexington High School.
Mechanical Engineering.
Masque; Mechanical Engineering Society (2, 3, 4); Aëronautical Engineering Society (4).
Tech Show (2, 3).

Entered Freshman Year.



Reginald Geddes Burr "Reg"

Hingham, Mass., Born November 16, 1898.

Prepared at Hingham High School.
Electrical Engineering.
Electrical Engineering Society (2, 3, 4).

Entered Freshman Year.



Malcolm Sturtevant Burroughs, ΔΚΕ "Buzz"
Melrose, Mass., Born July 22, 1899.

Prepared at Melrose High School.
Engineering Administration.
Osiris; Beaver Club; Corporation XV (2, 3, 4), Board of Directors (2), Secretary (3), President (4).
Class Crew (1, 2), Captain (2); Technique Electoral Committee (2); Business Staff Technique 1919; Treasurer Technique 1920.
Musical Clubs (2, 3); Class Treasurer (3, 4); Inter-Fraternity Conference Treasurer (3); Smoker Committee (3); Finance Committee (2, 3); Budget Committee (4).

Entered Freshman Year.

George Henry Burt, ΦΚΣ "George"
Urbana, Ill., Born November 7, 1897.

Prepared at Urbana High School.
Mechanical Engineering.
Osiris; Beaver Club; Mechanical Engineering Society (2, 3, 4); Aëronautical Engineering Society (4).
Technique Electoral Committee (2).
Technique 1919, Business Staff; Technique 1920, Business Manager (3); Chairman Finance Committee (3, 4); All Technology Smoker Committee (3, 4); Chairman S. A. T. C. Institute Committee (3); Inter-Fraternity Conference (3).

Entered Freshman Year.





Philip Joseph Byrne, Jr. "Phil"
Dorchester, Mass., Born February 4, 1899.

Prepared at Boston English High School.
Chemical Engineering.
Chemical Society (2, 3, 4); Catholic Club (1, 2, 3, 4); English High Club (1, 2).

Entered Freshman Year.

Vaughn Johonnott Byron, ΔΤ "By"
Mercersburg, Pa., Born September 5, 1899.

Prepared at Phillips Exeter Academy.
Chemical Engineering.
Chemical Engineering Society (2, 3, 4); K_2S; Exeter Club (1).
Class Treasurer (3), resigned.

Entered Freshman Year.



SENIOR PORTFOLIO



Harold Biedler Caldwell, ΘΔΧ "Hank"
Mt. Vernon, N.Y., Born January 18, 1898.

Prepared at Columbia University.
Chemical Engineering.
Chemical Society (1, 2, 3, 4); Aëronautical Engineering Society (3, 4), Vice-President (3).
Track (2).

Entered Sophomore Year.



Oswald Cammann, Jr., ΣΧ "Os"
Dayton, Ohio, Born December 8, 1896.

Prepared at Asheville School, Asheville, N.C.
Engineering Administration.
Beaver Club; Walker Club; Corporation XV (2, 3, 4).
Institute Committee (1); Captain Tug-o'-War (1).
The Tech, Assistant Manager (1, 2), Circulation Manager (2, 4), Assistant Treasurer (3); Photographic Editor Technique 1919.

Entered Freshman Year, Class of 1919.



Count Brooke Capps, ΒΘΠ "Count"
Fort Worth, Tex., Born July 11, 1897.

Prepared at Castle Heights School, Lebanon, Tenn.
Engineering Administration.
Osiris; Walker Club; Pi Delta Epsilon; Stylus; Mechanical Engineering Society.
The Tech, News Staff (1), News Board (1), Night Editor (2), Managing Editor (2), Editor-in-Chief (3), General Manager (4); Chairman Bulletin Board Committee (3); Finance Committee (3); Institute Committee (4); Inter-Fraternity Council, Executive Committee (4).

Entered Freshman Year.



Charles Du Bois Carleton, ΘΧ "Bink"
New York, N.Y., Born January 7, 1899.

Prepared at Mohegan Lake School.
Chemical Engineering.
Chemical Society (2, 3, 4); Rifle Club (1, 4).
Track (3, 4).

Entered Freshman Year.



Carl Edward Carlson "Carl"
West Hartford, Conn., Born March 10, 1898.

Prepared at West Hartford High School.
Chemical Engineering.
Chemical Engineering Society (1, 2, 3, 4).

Entered Freshman Year.



Edward Vincent Carroll, ΦK "Ed"
Fall River, Mass., Born April 1, 1899.

Prepared at B. M. C. Durfee High School.
Mechanical Engineering.
Mechanical Engineering Society (2, 3, 4); Catholic Club (2, 3, 4).

Entered Freshman Year.



Bartholomew Francis Casey, ΔKE "Bart"
Bridgewater, Mass., Born August 28, 1895.

Prepared at Bridgewater High School.
Mechanical Engineering.
Theta Tau; Mechanical Engineering Society (2, 3, 4).
Football (1, 2), Captain (2).
Technique Electoral Committee (2); Executive Committee (3).

Entered Freshman Year.



Warren Leland Chaffin "Chaffee"
East Dedham, Mass., Born June 30, 1899.

Prepared at Dedham High School.
Engineering Administration.
Corporation XV (3, 4); Mechanical Engineering Society (3, 4).
Tech Show (2).

Entered Freshman Year.

SENIOR PORTFOLIO



Ming-Cheng Chou "Chou"
Shanghai, China, Born April 3, 1898.

Prepared at Tsing-Hua College and University of Cincinnati.
Mechanical Engineering.
Chinese Club (3, 4), President (4); Cosmopolitan Club (3, 4); Mechanical Engineering Society (4); Aëronautical Engineering Society (4).
Entered Junior Year.



Ki Kee Chun "Potassium-Iodide"
Shanghai, China, Born November 24, 1895.

Prepared at Springfield Technical High School.
Engineering Administration.
Chinese Club (1, 2, 3, 4); Cosmopolitan Club (1, 2, 3, 4); Corporation XV (1, 2, 3, 4); Electrical Engineering Society (3, 4); Mechanical Engineering Society (3, 4).
Tech Show (1).
Entered Freshman Year.



Bradford Judson Clark, ΘX "?"
Hartford, Conn., Born March 5, 1898.

Prepared at Hartford High School.
Chemical Engineering.
Chemical Engineering Society (1, 2, 3, 4).
Tech Show Chorus (1, 2).
Entered Freshman Year.



Eugene Kenneth Clark
Ashland, Mass., Born January 23, 1898.

Prepared at Ashland High School.
Architectural Engineering.
Architectural Society (2, 3, 4); Civil Engineering Society (2, 3, 4).
Entered Freshman Year.



Myron Harrison Clark, ΣΑΕ "Buck"
Concord, Mass., Born May 7, 1897.

Prepared at Concord High School.
Mechanical Engineering.
Mechanical Engineering Society (2, 3, 4); Theta Tau.
Football (1); Tug-o'-War (2); Baseball Manager (3).

Entered Freshman Year, Class of 1919.



Ormand Wesley Clark
Somerville, Mass., Born May 14, 1898.

Prepared at Lawrence High School.
Electrochemical Engineering.
Chemical Society (2); Electrical Engineering Society (2, 3, 4).

Entered Freshman Year.



Henry Comyn Clayton "Hen"

Canton, Mass., Born April 29, 1894.

Prepared at Canton High School.
Electrochemical Engineering.
Chemical Society (4); Electrical Engineering Society (4); Aëronautical Engineering Society (4); Wireless Society, Treasurer (3).

Entered Freshman Year, Class of 1917.



Archie Prentiss Cochran, ΧΦ "Arch"
Louisville, Ky., Born March 28, 1898.

Prepared at Louisville Boys' High School.
Engineering Administration.
Corporation XV (2, 3, 4); Air Service Club (3, 4); Beaver Club.
Ballet, Tech Show (1).

Entered Freshman Year.

SENIOR PORTFOLIO



Warren Louis Cofren, ΚΣ "Bud"
Boston, Mass., Born September 8, 1898.

Prepared at Melrose High School.
Engineering Administration.
Osiris; Walker Club, Secretary-Treasurer (4); ΚΣ; Beaver Club; Corporation XV (2, 3, 4), Director (3), Secretary (4); Chemical Society (2, 3, 4), Treasurer (3). Junior Prom Committee (3); Executive Committee (3); Manager Class Relay (1, 2). Institute Committee, Treasurer (3, 4); Chairman Budget Committee (3, 4); Technique 1920, Faculty Editor; Inter-Fraternity Council (2, 3, 4), Vice-President (3), Executive Committee (4).

Entered Freshman Year.



Howarth Cody Collins "How"
Norwich, Conn., Born August 29, 1898.

Prepared at Norwich Free Academy.
Chemical Engineering.
Chemical Society (2, 3, 4), Secretary (3); Aëronautical Engineering Society (4); Alpha Chi Sigma.

Entered Freshman Year.



Richard Horace Coombs "Dick"
Waltham, Mass., Born January 9, 1896.

Prepared at Waltham High School.
Biology and Public Health.

Entered Freshman Year, Class of 1919.



George Theodore Corr "Mickey"
Cambridge, Mass., Born November 9, 1898.

Prepared at Rindge Technical High School, Cambridge.
Civil Engineering.
Catholic Club (1, 2, 3, 4); Civil Engineering Society (3, 4).

Entered Freshman Year.



Henry Ruffner Couch "Hank"
Charleston, W. Va., Born October 18, 1895.

Prepared at Virginia Military Institute.
Chemical Engineering.
Chemical Society (2, 3, 4), Vice-President (3); Alpha Chi Sigma.
Class Track Team (1, 2, 3, 4).
Glee Club (3, 4); Varsity Track Squad (1, 2, 3, 4).
Entered Freshman Year.



Edward Joseph Coughlin, ΦΚ "Colin"
Maynard, Mass., Born July 25, 1898.

Prepared at Maynard High School.
Architecture.
Architectural Society (2, 3, 4); Catholic Club (2, 3, 4), President (3).
Class Track Team (2).
Track Squad (2, 3, 4).
Entered Freshman Year.



Edward Cousins "Ed"
Chicopee, Mass., Born February 11, 1898.

Prepared at Chicopee High School.
Chemical Engineering.
Chemical Society (2, 3, 4).
Entered Freshman Year.



John Henry Coyle, KZ "Jack"
Hartford, Conn., Born December 29, 1897.

Prepared at Hartford Public High School and Phillips Exeter.
Mechanical Engineering.
Mechanical Engineering Society (2, 3, 4); Stylus.
Technique Electoral Committee (2); Technology War Records Committee (4); Tech Night Committee (4).
The Tech, News Staff (1), Athletic Editor (2, 3); Technique 1920, Grinds Editor.
Entered Freshman Year.

SENIOR PORTFOLIO



John William Arthur Crowley, Jr., ΦΚ
"Hans"

Roxbury, Mass., Born May 24, 1899.

Prepared at Mechanic Arts High School, Boston.
Mechanical Engineering.
Mechanical Engineering Society (3, 4); Catholic Club (1, 4).

Entered Freshman Year.



George Harwood Cutter "Cutt"

Boston, Mass., Born September 16, 1899.

Prepared at Mechanic Arts High School, Boston.
Mechanical Engineering.
Mechanical Engineering Society (3, 4).
Swimming Squad (2, 4).

Entered Freshman Year.



Hobart Oakes Davidson, B.S., ΦΒΚ, ΒΘΠ
"Dave"

Holland Patent, N.Y., Born November 28, 1891.

Prepared at Colgate University.
Mechanical Engineering.
Theta Tau; Walker Club; Mechanical Engineering Society (3, 4), President (3, 4).
Glee Club (2, 3, 4), Leader (4); Glee Club Quartet (2, 3, 4); Institute Committee (3, 4).

Entered Sophomore Year.



Kenneth Seymour Moorhead Davidson, ΔΤΔ
"Ken"

Buffalo, N.Y., Born February 9, 1898.

Prepared at Nichols School.
Mechanical Engineering.
Theta Tau; Walker Club, President (4); Mechanical Engineering Society (2, 3, 4).
Class Tug-o'-War Team (2).
Tech Show Cast (2); Class Election Committee (3); Inter-Fraternity Council (4), Secretary (4).

Entered Freshman Year, Class of 1919.



Harmon Bridwell Deal, AXA "Harm"
Cape Girardeau, Mo., Born April 8, 1897.

Prepared at Charleston High School and Missouri State College.
Electrical Engineering.
Electrical Engineering Society (2, 3, 4), President (3, 4); Radio Society (3, 4).
Institute Committee (3, 4).
Entered Sophomore Year.



John De Meulenaer "Demi"
South Boston, Mass., Born May 22, 1898.

Prepared at Mechanic Arts High School.
Civil Engineering.
Civil Engineering Society (3, 4).
Wrestling Team (1).
Entered Freshman Year.



George Fénelon Des Marais "?"
Boston, Mass., Born December 18, 1897.

Prepared at Boston English High School and Norwich University.
Mechanical Engineering.
English High School Club (2); Rifle Club (4); Mechanical Engineering Society (3, 4).
Entered Sophomore Year.



William Farnham Dewey "Bill"
Great Barrington, Mass., Born June 15, 1896.

Prepared at Searles High School and Williams College.
Mechanical Engineering.
Mechanical Engineering Society (2, 3, 4), Vice-Chairman (4).
Entered Freshman Year.

SENIOR PORTFOLIO



Harold Edgerton Dimmick, KA "Dim"
Westfield, N.Y., Born January 14, 1895.

Prepared at Asheville School and Lehigh University.
Chemical Engineering.
Chemical Society (2, 3, 4).

Entered Sophomore Year, Class of 1919.



Foster Parker Doane, Jr. "Dinger"
Arlington Heights, Mass., Born February 19, 1900.

Prepared at Arlington High School.
Chemical Engineering.
Cosmopolitan Club (3, 4); Aëronautical Engineering Society (4); Chemical Society (2, 3, 4).

Entered Freshman Year.



Albion Noyes Doe "Piker"
San Francisco, Cal., Born December 3, 1890.

Prepared at Alameda High School.
Engineering Administration.
Corporation XV; Electrical Engineering Society; California Club; Catholic Club; Mechanical Engineering Society.

Entered Freshman Year.



Henry Gerard Dooley "H. G. Mercury"
Boston, Mass., Born November 16, 1898.

Prepared at Boston English High School.
Engineering Administration.
Electrical Engineering Society (1); Catholic Club (1); Corporation XV (3, 4); M. I. T. Branch A. I. E. E. (4).
Tech Show, Orchestra (1), Cast (1, 2, 4).

Entered Freshman Year.



Arthur Leopold Dopmeyer "Dop"
Cleveland, Ohio, Born September 7, 1897.

Prepared at West High School, Cleveland, and Case School of Applied Science.
Civil Engineering.
Civil Engineering Society.

Entered Junior Year.



Herbert Reedy Dorr, ΦBE "Herb"
Dalton, Pa., Born March 13, 1896.

Prepared at Cambridge High and Latin School.
Mechanical Engineering.
Mechanical Engineering Society (2, 3, 4).
Freshman Track; Varsity Track (2, 3, 4); Varsity Cross-Country (2, 3, 4), Captain (3, 4), Wearer of "T"; Mandolin Club (1); Glee Club (1, 2, 3), Leader (3).

Entered Freshman Year.



Donald Lynd Dowling "Don"
Ridgewood, N.J., Born October 25, 1898.

Prepared at Ridgewood High School.
Rifle Club (1); Chemical Society (3, 4).

Entered Freshman Year.



Hugh Perrins Duffill "Duff"
Somerville, Mass., Born June 20, 1898.

Prepared at Somerville High School.
Civil Engineering.
Masonic Club (4); Civil Engineering Society (3, 4).
Hockey Team, Assistant Manager (1), Manager (2).

Entered Freshman Year.

SENIOR PORTFOLIO



Albert Victor Dumas "Doom"
St. Casimir, P.Q., Canada, Born October 4, 1897.

Prepared at Quebec Technical High School.
Electrochemical Engineering.
Cosmopolitan Club (1, 2, 3, 4), Vice-President (2), President (3); A. I. E. E. (3, 4); Chemical Society (3).
Institute Committee (3).
Entered Freshman Year.



Paul Hunt Duncan "Dunc"
Worcester, Mass., Born May 31, 1896.

Prepared at Wentworth Institute.
Architecture.
Entered Junior Year.



Freeman Huntington Dyke, ΒΘΠ "Free"
New York, N.Y., Born November 23, 1897.

Prepared at Phillips Andover Academy.
Chemical Engineering.
Chemical Society (1, 2, 3, 4).
Class Track Team (1); Class Cross-Country Team (1, 2); Class Relay Team (2).
Varsity Cross-Country (2); Track Team (2, 3, 4).
Entered Freshman Year.



John Telford Elliott "J"
Newburyport, Mass., Born June 24, 1896.

Prepared at Newburyport High School.
Electrical Engineering.
Rifle Club (1, 2); Masonic Club (4); Electrical Engineering Society (2, 3, 4); VI–A Society (3).
Entered Freshman Year, Class of 1919.



Harmon Bridwell Deal, ΔΧΑ "Harm"
Cape Girardeau, Mo., Born April 8, 1897.

Prepared at Charleston High School and Missouri State College.
Electrical Engineering.
Electrical Engineering Society (2, 3, 4), President (3, 4); Radio Society (3, 4).
Institute Committee (3, 4).
Entered Sophomore Year.



John De Meulenaer "Demi"
South Boston, Mass., Born May 22, 1898.

Prepared at Mechanic Arts High School.
Civil Engineering.
Civil Engineering Society (3, 4).
Wrestling Team (1).
Entered Freshman Year.



George Fénelon Des Marais "?"
Boston, Mass., Born December 18, 1897.

Prepared at Boston English High School and Norwich University.
Mechanical Engineering.
English High School Club (2); Rifle Club (4); Mechanical Engineering Society (3, 4).
Entered Sophomore Year.



William Farnham Dewey "Bill"
Great Barrington, Mass., Born June 15, 1896.

Prepared at Searles High School and Williams College.
Mechanical Engineering.
Mechanical Engineering Society (2, 3, 4), Vice-Chairman (4).
Entered Freshman Year.

SENIOR PORTFOLIO



Harold Edgerton Dimmick, KA "Dim"
Westfield, N.Y., Born January 14, 1895.

Prepared at Asheville School and Lehigh University.
Chemical Engineering.
Chemical Society (2, 3, 4).

Entered Sophomore Year, Class of 1919.



Foster Parker Doane, Jr. "Dinger"
Arlington Heights, Mass., Born February 19, 1900.

Prepared at Arlington High School.
Chemical Engineering.
Cosmopolitan Club (3, 4); Aëronautical Engineering Society (4); Chemical Society (2, 3, 4).

Entered Freshman Year.



Albion Noyes Doe "Piker"
San Francisco, Cal., Born December 3, 1890.

Prepared at Alameda High School.
Engineering Administration.
Corporation XV; Electrical Engineering Society; California Club; Catholic Club; Mechanical Engineering Society.

Entered Freshman Year.



Henry Gerard Dooley "H. G. Mercury"
Boston, Mass., Born November 16, 1898.

Prepared at Boston English High School.
Engineering Administration.
Electrical Engineering Society (1); Catholic Club (1); Corporation XV (3, 4); M. I. T. Branch A. I. E. E. (4).
Tech Show, Orchestra (1), Cast (1, 2, 4).

Entered Freshman Year.



Arthur Leopold Dopmeyer "Dop"
Cleveland, Ohio, Born September 7, 1897.

Prepared at West High School, Cleveland, and Case School of Applied Science.
Civil Engineering.
Civil Engineering Society.

Entered Junior Year.



Herbert Reedy Dorr, ΦΒΕ "Herb"
Dalton, Pa., Born March 13, 1896.

Prepared at Cambridge High and Latin School.
Mechanical Engineering.
Mechanical Engineering Society (2, 3, 4).
Freshman Track; Varsity Track (2, 3, 4); Varsity Cross-Country (2, 3, 4), Captain (3, 4), Wearer of "T"; Mandolin Club (1); Glee Club (1, 2, 3), Leader (3).

Entered Freshman Year.



Donald Lynd Dowling "Don"
Ridgewood, N.J., Born October 25, 1898.

Prepared at Ridgewood High School.
Rifle Club (1); Chemical Society (3, 4).

Entered Freshman Year.



Hugh Perrins Duffill "Duff"
Somerville, Mass., Born June 20, 1898.

Prepared at Somerville High School.
Civil Engineering.
Masonic Club (4); Civil Engineering Society (3, 4).
Hockey Team, Assistant Manager (1), Manager (2).

Entered Freshman Year.

SENIOR PORTFOLIO



Albert Victor Dumas "Doom"
St. Casimir, P.Q., Canada, Born October 4, 1897.

Prepared at Quebec Technical High School.
Electrochemical Engineering.
Cosmopolitan Club (1, 2, 3, 4), Vice-President (2), President (3); A. I. E. E. (3, 4); Chemical Society (3).
Institute Committee (3).
Entered Freshman Year.



Paul Hunt Duncan "Dunc"
Worcester, Mass., Born May 31, 1896.

Prepared at Wentworth Institute.
Architecture.
Entered Junior Year.



Freeman Huntington Dyke, ΒΘΠ "Free"
New York, N.Y., Born November 23, 1897.

Prepared at Phillips Andover Academy.
Chemical Engineering.
Chemical Society (1, 2, 3, 4).
Class Track Team (1); Class Cross-Country Team (1, 2); Class Relay Team (2).
Varsity Cross-Country (2); Track Team (2, 3, 4).
Entered Freshman Year.



John Telford Elliott "!"
Newburyport, Mass., Born June 24, 1896.

Prepared at Newburyport High School.
Electrical Engineering.
Rifle Club (1, 2); Masonic Club (4); Electrical Engineering Society (2, 3, 4); VI–A Society (3).
Entered Freshman Year, Class of 1919.



Carl Ambrose Ellis "Carl"
Waltham, Mass., Born July 20, 1898.

Prepared at Waltham High School.
Civil Engineering.
Civil Engineering Society (3, 4), Assistant Secretary (4).

Entered Freshman Year.



Alfred Augustus Ellsworth "Al"
Braintree, Mass., Born July 7, 1897.

Prepared at Braintree High School and Thayer Academy.
Biology and Public Health.
Tech Editorial Board (3, 4).

Entered Freshman Year.



Eric Llewellyn Etherington, ΘΞ "Ed"
Cambridge, Mass., Born January 18, 1897.

Prepared at Cambridge High School.
Biology and Public Health.
Tech Show (1); Tech Monthly (1); The Tech. Editorial Staff (2, 3).

Entered Freshman Year.



Harold Pearson Etter, ΚΣ "Snug"
Alameda, Cal., Born June 30, 1897.

Prepared at Alameda High School and University of California.
Civil Engineering.
Theta Tau (3, 4); California Club (4); Civil Engineering Society (3), President (4).
Institute Committee (4).

Entered Junior Year.

SENIOR PORTFOLIO



Earle Chester Fairbrother, ΔΦ "E.C."
Toronto, Ont., Canada, Born March 17, 1898.

Prepared at University of Toronto.
Mining Engineering.
Mining Society (2, 3, 4).

Entered Freshman Year.



Herbert Gordon Fales, ΔΚΕ "Gus"
West Newton, Mass., Born July 14, 1896.

Prepared at Adirondack Florida School.
Mechanical Engineering.
Theta Tau; Mechanical Engineering Society.

Entered Freshman Year, Class of 1919.



Robert Lawrence Falkenberg "Bob"
Kansas City, Mo., Born September 30, 1896.

Prepared at Notre Dame University.
Civil Engineering.
Civil Engineering Society (2, 3, 4).
Crew (2); Football (2).

Entered Sophomore Year, Class of 1919.



Charles Joel Farist, ΦΚΣ "Charlie"
Cheshire, Conn., Born August 14, 1898.

Prepared at Cheshire School.
Electrical Engineering.
Electrical Engineering Society (2, 3, 4).

Entered Freshman Year.



Arthur Everett Farrington, ΔΧΑ "Gus"
Roxbury, Mass., Born October 3, 1895.

Prepared at Huntington School and Worcester Polytechnic Institute.
Civil Engineering.
Civil Engineering Society (2, 3, 4), Executive Committee (3).
Circulation Manager The Tech (3).
Entered Sophomore Year, Class of 1919.



Edward Samuel Farrow, Jr., ΣΧ "Ed"
Asbury Park, N.J., Born April 12, 1898.

Prepared at Asbury Park High School.
Chemical Engineering.
Entered Freshman Year.



Herbert Melancthon Federhen "Pinkie"
Allston, Mass., Born July 21, 1898.

Prepared at English High School, Boston.
Chemistry.
Chemical Society (2, 3, 4); Alpha Chi Sigma.
Tug-o'-War (1, 2).
Entered Freshman Year.



Howard Field, Jr., ΘΧ "Howt"
Wilmette, Ill., Born March 19, 1895.

Prepared at University of Illinois.
Mechanical Engineering.
Mechanical Engineering Society (4); Aëronautical Engineering Society (3, 4).
Banjo Club (4).
Entered Junior Year.

SENIOR PORTFOLIO



David Lewis Fiske, ΔΤ "Dave"
Exeter, N.H., Born June 19, 1898.

Prepared at Phillips Exeter Academy.
Mechanical Engineering.
Beaver Club; Osiris; Theta Tau; Mechanical Engineering Society (3, 4).
Technique 1920, Portfolio Editor; Tug-o'-War (1); Class Treasurer (4).
Musical Clubs, Assistant Manager (1), Publicity Manager (2); Finance Committee (4).
Entered Freshman Year.



Willard Ames Fleming "Red"
Somerville, Mass., Born April 5, 1898.

Prepared at Somerville High School.
Civil Engineering.
Civil Engineering Society (4); Masonic Club (4).
Entered Freshman Year.



Florence Fogler "Phlaughcie"
Billings, Mont., Born October 3, 1898.

Prepared at Billings High School.
Electrochemical Engineering.
Cleofan (1, 2, 3, 4), Vice-President (4); Electrical Engineering Society (2, 3, 4), Secretary (3, 4); Cosmopolitan Club (3, 4), Secretary (4); Stylus; Chemical Society (3, 4).
Technique Editorial Committee (2), Secretary and Treasurer.
The Tech (3, 4), Alumni Editor (4).
Entered Freshman Year.



William Chamberlain Forbes, ΦΒΚ, ΣΦΕ "Bill"
Manchester, N.H., Born January 28, 1898.

Prepared at Manchester High School and Dartmouth College.
Chemical Engineering.
Chemical Society (3, 4).
Entered Junior Year.



Henry Ogley Forrest "Heinie"
North Andover, Mass., Born December 9, 1897.

Prepared at North Andover High School.
Chemical Engineering.
Chemical Society (2, 3, 4).
Entered Freshman Year.



Jerome James Franck, ZBT "Jerry"
Brookline, Mass., Born May 2, 1898.

Prepared at DeWitt Clinton High School, New York, and Brighton High School.
Chemical Engineering.
Chemical Society (2, 3, 4), Trip Manager (4), Treasurer (4).
Track Team (1, 2); Tennis Team (3).
Entered Freshman Year.



Alfred Alexander Fraser "Fras"
Wellesley, Mass., Born September 26, 1898.

Prepared at Wellesley High School.
Mechanical Engineering.
Mechanical Engineering Society (2, 3, 4), Trips Committee (3).
Entered Freshman Year.



Simon Freed "Si"
Paterson, N.J., Born November 11, 1898.

Prepared at Paterson High School and Carnegie Institute of Technology.
Chemistry.
Menorah Society (2, 3, 4); Chemical Society (2, 3, 4).
Entered Sophomore Year.

SENIOR PORTFOLIO



Evert Wendell Freeman "Ev"
Providence, R.I., Born October 19, 1898.

Prepared at Moses Brown School, Providence.
Mechanical Engineering.
Mechanical Engineering Society (2, 3).
Class Wrestling Team (1, 2); Photographic Editor Technique 1920 (3).
Wrestling Team (2, 3), Captain (3).
Entered Freshman Year.



William M. Breakey Freeman, ΣX "Bill"
Newton Centre, Mass., Born November 16, 1896.

Prepared at Newton High School.
Civil Engineering.
Beaver Club; Civil Engineering Society (3, 4).
Executive Committee (3, resigned).
The Tech, Assistant Circulation Manager (2); All Technology Smoker Committee (3, 4); Inter-Fraternity Conference, Executive Committee (4).
Entered Freshman Year.



Grant Keith French "Granite"
Lowell, Mass., Born November 8, 1897.

Prepared at Lowell High School.
Civil Engineering.
Civil Engineering Society (3, 4).
Entered Freshman Year.



Senichi Fujimura "Fuji"
Tokio, Japan, Born September 18, 1889.

Prepared at Middlebury College.
Mechanical Engineering.
Entered Junior Year.



Raymond Richard Gauger, ΚΣ "Ray"
St. Paul, Minn., Born January 3, 1895.

Prepared at St. Paul Central High School.
Architecture.
Architectural Society (2, 3, 4).
Entered Sophomore Year, Class of 1917.



Richard Hawkins Gee, ΦΣΚ "Dick"
Fall River, Mass., Born October 13, 1897.

Prepared at B. M. C. Durfee High School, Fall River.
Mechanical Engineering.
Mechanical Engineering Society (2, 3, 4), Governing Board (3), Chairman Membership Campaign (4).
Class Football Team (1, 2); Technique Electoral Committee (2); Junior Prom Committee (3).
Tech Night Committee (4); All Technology Smoker Committee (3, 4); Inter-Fraternity Conference (3), Secretary.
Entered Freshman Year.



Eduardo Germain, ΠΔΦ "Ed"
Valparaiso, Chile, Born July 11, 1898.

Prepared at Naval Academy of Chile.
Civil Engineering.
Latin American Club (2, 3, 4); Civil Engineering Society (3, 4); Cosmopolitan Club (2, 3, 4).
Entered Sophomore Year.



James Wallace Gibson, ΣΑΕ "Jimmy"
West Newton, Mass., Born August 30, 1897.

Prepared at Chauncy Hall School.
Engineering Administration.
Beaver Club; Theta Tau; Corporation XV. President (4).
Football Manager (1, 2); Class Treasurer (2); Class Crew (2); Electoral Committee (2).
Entered Freshman Year, Class of 1919.

SENIOR PORTFOLIO



Fred Morton Gill "Gillie"
Gloucester, Mass., Born March 28, 1896.

Prepared at Gloucester High School.
Architecture.
Architectural Society (1, 2, 3, 4).

Entered Freshman Year.



Leland Warren Gilliatt "Rusty"
East Lynn, Mass., Born January 17, 1899.

Prepared at Lynn Classical High School.
Chemical Engineering.
Walker Club; K_2S; Chemical Society, Treasurer (3), Trip Manager (3).
Committee for Publication of "Concerning M. I. T."

Entered Freshman Year.



Alfred Thomas Glassett, ΦΚ "Al"
Brighton, Mass., Born January 17, 1900.

Prepared at Boston English High School.
Civil Engineering.
Catholic Club (1, 2, 3, 4), Executive Committee (2), Treasurer (3); English High School Club (1, 2); Civil Engineering Society (2, 3, 4), Executive Committee (3).

Entered Freshman Year.



Everett Clifford Glover "Bush"
South Easton, Mass., Born March 19, 1899.

Prepared at Oliver Ames High School, North Easton.
Chemical Engineering.
Chemical Society (2, 3, 4); Rifle Club (3).

Entered Freshman Year.



Harold Lothrop Goodwin "Nat"
Brookline, Mass., Born November 14, 1897.

Prepared at Roxbury Latin School.
Mechanical Engineering.
Mechanical Engineering Society (2, 3, 4).

Entered Freshman Year.



Edward Watson Gore "Ed"
West Medford, Mass., Born August 4, 1894.

Prepared at Medford High School and Tufts College.
Mechanical Engineering.

Entered Junior Year.



Harry Inwood Granger "Injun"
South Weymouth, Mass., Born April 24, 1897.

Prepared at Phillips Andover Academy.
Electrical Engineering.
Electrical Engineering Society (2, 3, 4).

Entered Freshman Year.



Harland Alexander Gray, ΦΓΔ "Dolly"
Boston, Mass., Born October 27, 1898.

Prepared at Brookline High School and University of Maine.
Engineering Administration.
Banjo Club (2, 3); Mandolin Club (2); Corporation XV (2, 3, 4); Mechanical Engineering Society (3, 4).

Entered Sophomore Year.

SENIOR PORTFOLIO



Heland Joseph Green, ΦΚ "Jazz"
Lowell, Mass., Born September 8, 1898.

Prepared at Lowell High School.
Civil Engineering.
Catholic Club (1, 2, 3, 4); Civil Engineering Society (2, 3, 4), Treasurer (3).
House Committee Summer Camp (2).
Entered Freshman Year.



Albert Beale Greene "Al"
Washington, D.C., Born February 3, 1898.

Prepared at St. Albans School.
Civil Engineering.
Civil Engineering Society (3, 4); Rifle Club (1).
Entered Freshman Year.



John Philip Grilli "Financier"
Chicago, Ill., Born May 8, 1896.

Prepared at Lewis Institute.
Mining Engineering and Metallurgy.
Mining Engineering Society (3), Treasurer (3).
Finance Committee (3).
Entered Junior Year.



Bennett Meyer Groisser "Ben"
Roxbury, Mass., Born January 31, 1891.

Prepared at Russian Gymnasium.
Mechanical Engineering.
Menorah Society (2, 3, 4); Cosmopolitan Club (2, 3, 4); A. S. M. E. (4).
Entered Sophomore Year.



Henry Arthur Grosscup "Grand Pa"
Camden, N.J., Born February 3, 1895.

Prepared at Brown Preparatory School and William Penn Charter School.
Naval Architecture and Marine Engineering.
Naval Architectural Society, Treasurer (3, 4).
Entered Freshman Year, Class of 1919.



Newell Arthur Grover, ΘΞ
Rutland, Vt., Born December 12, 1899.

Prepared at Rutland High School.
Civil Engineering.
Civil Engineering Society (3, 4), Vice-President (3).
Tug-o'-War (2).
Entered Freshman Year.



Philip Ebling Haebler, ΔΤ "Phil"
New York, N.Y., Born May 28, 1898.

Prepared at The Cutler School.
Chemical Engineering.
Chemical Society (2, 3, 4); K_2S.
Dormitory Committee (3).
Entered Freshman Year.



Alfred Hand "Al"
Scranton, Pa., Born March 18, 1898.

Prepared at Central High School, Scranton, and University of Pennsylvania.
Chemical Engineering.
Entered Junior Year.

SENIOR PORTFOLIO



Eugene Lorraine Harlin, ΔΤΔ "Bob"
West Plains, Mo., Born June 20, 1897.

Prepared at West Plains High School and University of Colorado.
Electrical Engineering.
Electrical Engineering Society; Theta Tau.
Tech Show Chorus (3).
Entered Junior Year.



Lawrence Isaac Harris "Admiral"
Roxbury, Mass., Born November 16, 1899.

Prepared at Roxbury Latin School.
Chemical Engineering.
Chemical Society (2, 3, 4).
Tug-o'-War (1, 2).
Entered Freshman Year.



Louis Harris "Hash"
New London, Conn., Born July 6, 1897.

Prepared at Bulkeley School.
Electrochemical Engineering.
Electrical Engineering Society (3, 4); Menorah Society (4).
Entered Freshman Year.



James Harrop, ΦΣΚ "J"
New Bedford, Mass., Born November 10, 1898.

Prepared at New Bedford High School.
Chemical Engineering.
Chemical Society (2, 3, 4).
Track Team (2).
Entered Freshman Year.



Erwin Harsch, B.S., ΣΦΕ "Erv"
Washington, D.C., Born April 23, 1895.

Prepared at George Washington University.
Civil Engineering.
Civil Engineering Society (4).

Entered Senior Year.



Charles Gerald Hart, ΔΑΨ "Charlie"
Brighton, Mass., Born June 23, 1897.

Prepared at High School of Commerce, Boston, Mass.
Chemical Engineering.
Chemical Society.

Entered Freshman Year.



Theron Finson Harvey "Harv"
Gloucester, Mass., Born May 19, 1897.

Prepared at Gloucester High School.
Mechanical Engineering.
Mechanical Engineering Society (2, 3, 4); Aëronautical Engineering Society (3); Rifle Club (1, 2, 3, 4); Track Squad (1, 2, 3); Tech Regiment (1, 2), Second Lieutenant (2).

Entered Freshman Year.



Harold Frederick Hedberg "Heddie"
Malden, Mass., Born January 4, 1899.

Prepared at Malden High School.
Mechanical Engineering.
Mechanical Engineering Society (1, 2, 3, 4), Publicity Committee (4).
The Tech, Secretary Editorial Board (4).

Entered Freshman Year.

SENIOR PORTFOLIO



William Theodore Hedlund, ΑΤΩ "Bill"
Somerville, Mass., Born August 31, 1899.

Prepared at Somerville High School.
Naval Architecture and Marine Engineering.
Masque; Walker Club; Naval Architectural Society (2, 3, 4).
Musical Clubs (1, 2, 3); Leader Mandolin Club (2, 3); Tech Show, Orchestra (1, 2), Music (2, 3, 4), Lyrics (2, 3).
Entered Freshman Year.



Carl Sanfrid Helrich "Sam"
Everett, Mass., Born April 30, 1895.

Prepared at Everett High School.
Civil Engineering.
Civil Engineering Society (2, 3, 4).
Entered Freshman Year.



Daniel Joseph Hennessy, ΦΚ "Joe"
Brookline, Mass., Born August 9, 1897.

Prepared at Brookline High School.
Civil Engineering Society (2, 3, 4), Secretary (4); Catholic Club (1, 2, 3, 4).
Class Executive Committee (4).
Entered Freshman Year.



Henry Willard Hills "Hillsey"
Everett, Mass., Born November 16, 1899.

Prepared at Everett High School.
Electrical Engineering.
Electrical Engineering Society (2, 3, 4).
Entered Freshman Year.



John Jerome Hines, Jr., ΔΤΔ "Jack"
Brooklyn, N.Y., Born July 6, 1898.

Prepared at Boys' High School.
Engineering Administration.
Osiris; Corporation XV (2, 3, 4).
Class Treasurer (2); Vice-President (3); Manager Crew (1, 2).
M. I. T. A. A.; Assistant Manager Technology Rowing Association (3); President Inter-Fraternity Conference (3); Finance Committee (2); Chairman Tech Night Committee (3).

Entered Freshman Year.



Townsend Hill Hingston "Hink"
Wollaston, Mass., Born April 24, 1899.

Prepared at Quincy High School.
Chemical Engineering.
Chemical Society (3, 4); Aëronautical Engineering Society (3, 4).

Entered Freshman Year.



Richard Sigfrid Holmgren, ΛΧΑ "Dick"
East Lynn, Mass., Born November 20, 1895.

Prepared at Massachusetts Agricultural College.
Civil Engineering.
Civil Engineering Society (3, 4).

Entered Sophomore Year, Class of 1919.



William Tibbits Honiss, ΘΧ "Bill"
Hartford, Conn., Born August 16, 1897.

Prepared at Hartford Public High School.
Mechanical Engineering.
Mechanical Engineering Society (2, 3, 4).

Entered Freshman Year.

SENIOR PORTFOLIO



Wilford Priest Hooper, ΦΣΚ "Hoop"
Maynard, Mass., Born December 26, 1895.

Prepared at Chauncy Hall School.
Architecture.
Architectural Society (1, 2, 3, 4), Secretary (4); Frieze and Cornice; The Masons.

Entered Freshman Year.



Frederick James Hopkinson, ΣΧ "Hoppy"
Dayton, Ohio, Born February 27, 1896.

Prepared at Phillips Exeter Academy.
Chemical Engineering.
K_2S; Chemical Society (4).

Entered Freshman Year, Class of 1919.



Augustus Sherrill Houghton, ΘΔΧ "Mike"
Tarrytown, N.Y., Born January 15, 1898.

Prepared at Choate School and Amherst College.
Chemistry.
Track Team (4); Banjo Club (4); Glee Club (4).

Entered Junior Year.



Homer Vernon Howes, ΘΞ "Homer"
Lynn, Mass., Born May 26, 1896.

Prepared at Lynn Classical High School.
Civil Engineering.
Osiris; Walker Club; Pi Delta Epsilon; Stylus; Civil Engineering Society (2, 3, 4), Secretary (3); Aëro Club (2).
Tug-o'-War (1).
Rifle Club (4); Technology Monthly, Treasurer (2), Editor-in-Chief (2); Voo Doo, Editor-in-Chief (3), The Tech, Managing Editor (2), General Manager (3), Editor (3); Institute Committee (2, 3, 4), Secretary (3); Activities Committee, Secretary (3); Finance Committee (2, 3, 4), Treasurer (4); Advisory Council on Athletics (3, 4).

Entered Freshman Year.



Franklin Bicknell Hunt
Swampscott, Mass., Born January 29, 1899.

Prepared at Newton High School.
Mechanical Engineering.
Mechanical Engineering Society (2, 3, 4).
Class Cross-Country (1); M. I. T. Orchestra (2).
Entered Freshman Year.



Ernest Hamlin Huntress "Grippertown"
East Lynn, Mass., Born May 9, 1898.

Prepared at Lynn Classical High School.
Chemistry.
Chemical Society (2, 3, 4).
Entered Freshman Year.



Robert Insley "Bob"
Nanuet, N.Y., Born October 31, 1894.

Prepared at Hamilton College.
Mechanical Engineering.
Mechanical Engineering Society (3, 4); Aëronautical Engineering Society (3, 4).
Banjo Club (3, 4); Mandolin Club (3, 4).
Dormitory Committee (3); Dormitory Executive Committee, Chairman (4); Chairman Nichols Hall (4).
Entered Sophomore Year, Class of 1919.



William Sanborn Johnson "Bill"
Newburyport, Mass., Born February 9, 1898.

Prepared at Newburyport High School.
Chemistry.
Chemical Society (2, 3, 4); Alpha Chi Sigma.
Entered Freshman Year.

SENIOR PORTFOLIO



Harry Joseph Kahn "H-Jay"
New York, N.Y., Born December 25, 1898.

Prepared at City College of New York.
Chemical Engineering.
Chemical Society (3, 4).

Entered Junior Year.



Leo David Kahn, ΤΔΦ "Shrimp"
Dorchester, Mass., Born November 4, 1898.

Prepared at Boston English High School.
Chemical Engineering.
Chemical Society (2, 3, 4); English High School Club (1, 2); Chess Club (1, 2).

Entered Freshman Year.



David Julius Kaplan, ZBT "Dave"
New York, N.Y., Born April 11, 1898.

Prepared at Dickinson High School.
Chemical Engineering.
Chemical Society (2, 3, 4); Menorah Society (2, 3, 4).
Track Team (1).

Entered Freshman Year.



John Keats "Jack"
Milwaukee, Wis., Born September 21, 1897.

Prepared at University of Wisconsin.
Chemical Engineering.
Chemical Society (2, 3, 4).

Entered Sophomore Year.



Donald Butler Kimball, ΑΣΦ "Don"
Washington, D.C., Born March 17, 1897.

Prepared at Cornell University.
Chemical Engineering.
Chemical Society (2, 3, 4); Alpha Chi Sigma.
Mandolin Club (2).
Dormitory Committee (2).

Entered Sophomore Year.



Archibald Hendrie Kinghorn, Jr., ΘΔΧ
"Toots"
Lawrence, Mass., Born August 13, 1897.

Prepared at Lawrence High School.
Electrical Engineering.
Electrical Engineering Society (2, 3, 4), Treasurer (4); Aëronautical Engineering Society (4).

Entered Freshman Year.



Charles Henry Klinger, ΣΧ "Charlie"
Milwaukee, Wis., Born May 8, 1898.

Prepared at University of Wisconsin.
Chemical Engineering.
Chemical Engineering Society (3, 4).

Entered Junior Year.



Merrill Bernard Knox, ΔΤΔ "M.B."
Chicago, Ill., Born November 17, 1896.

Prepared at Crane Technical High School.
Mechanical Engineering.
Theta Tau; Osiris.
Class Secretary (3).
Banjo Club (3, 4), Leader (4).

Entered Sophomore Year.

SENIOR PORTFOLIO



Armand St. Martin Kreeger, ΦΣΚ "Kreeg"
New Orleans, La., Born October 20, 1898.

Prepared at Tulane University.
Mechanical Engineering.
Mechanical Engineering Society (2, 3, 4).
Entered Sophomore Year.



Pierre Francis Lavedan, ΦΚ "Pete"
New Orleans, La., Born June 13, 1898.

Prepared at Jesuit High School, New Orleans.
Chemical Engineering.
Chemical Society (4); Catholic Club (1, 4); Aëronautical Engineering Society (4); Cosmopolitan Club (1, 2, 3, 4), Vice-President (4).
Class Tug-o'-War (1).
M. I. T. Orchestra (4).
Entered Freshman Year.



Frank Watson Lawton, ΘΧ "Frank"
Detroit, Mich., Born June 14, 1898.

Prepared at St. Louis Manual Training School.
Mechanical Engineering.
Mechanical Engineering Society (2, 3, 4).
First Lieut. R. O. T. C. (2).
Entered Freshman Year.



Carl Hilding Leander "Carli"
Quincy, Mass., Born February 6, 1898.

Prepared at Quincy High School.
Engineering Administration.
Chemical Society (2, 3, 4); Corporation XV (2, 3, 4).
Tug-o'-War (1); Coach (3).
The Tech (1, 2).
Entered Freshman Year.



Yuan Lee "Bob"
Canton, China, Born November 29, 1895.

Prepared at Chauncy Hall School.
Naval Architecture and Marine Engineering.
Naval Architectural Society (2, 3, 4); Chinese Club (1, 2, 3, 4); Aëronautical Engineering Society (4); Cosmopolitan Club.

Entered Freshman Year.



Malcolm Bruce Lees "Mal"
Leominster, Mass., Born May 12, 1899.

Prepared at Leominster High School.
Engineering Administration.
Chemical Society (2, 3, 4); Corporation XV (2, 3, 4).

Entered Freshman Year.



Henry Mannheim Levy "Mannheim"
Roxbury, Mass., Born October 19, 1899.

Prepared at Boston English High School.
Chemical Engineering.
Chemical Society (2, 3, 4); English High School Club (1, 2).

Entered Freshman Year.



Morris Nathan Lipp, ΤΔΦ "Moe"
Chelsea, Mass., Born January 28, 1899.

Prepared at Chelsea High School.
Civil Engineering.
Civil Engineering Society (3, 4); Menorah Society (2, 3).

Entered Freshman Year.

SENIOR PORTFOLIO



Arthur Stanley Littlefield, ΘΞ "Bill"
Peabody, Mass., Born September 29, 1899.

Prepared at Peabody High School.
Chemical Engineering.
Chemical Society (1, 2, 3, 4).
Track (1, 2).

Entered Freshman Year.



Mendum Bartlett Littlefield, ΔΧΑ "Count"
Salem, Mass., Born August 19, 1898.

Prepared at Salem High School.
Chemical Engineering.
Chemical Society (1, 2, 3, 4).

Entered Freshman Year.



John Wood Logan, Jr., ΘΧ "Jack"
Bala, Pa., Born September 8, 1898.

Prepared at Episcopal Academy, Philadelphia, Pa.
Electrical Engineering.
Electrical Engineering Society (2, 3, 4).
Wrestling (1).
Tech Show, Freshman Publicity Manager (1); Technology Monthly (2).

Entered Freshman Year.



Erskine Daniel Lord, ΚΣ "Dan"
Lawrence, Mass., Born August 4, 1899.

Prepared at Lawrence High School.
Chemical Engineering.
Chemical Society (2, 3, 4); Alpha Chi Sigma.
Orchestra (1, 2, 3, 4); Tech Show (1, 2, 3, 4).

Entered Freshman Year.



Wen Siang Lu "?"
Fuchow, China, Born September 9, 1895.
Prepared at Chinese Naval College, Nanking.
Electrical Engineering.
Electrical Engineering Society; Cosmopolitan Club; Wireless Society.
Entered Junior Year.



John Lucas "Jack"
Lynn, Mass., Born February 17, 1899.
Prepared at Lynn Classical High School.
Civil Engineering.
Civil Engineering Society (2, 3, 4), Trip Manager.
Wrestling (1, 2).
Entered Freshman Year.



Daniel Edward McCarthy "Mac"
Newton, Mass., Born September 29, 1897.
Prepared at Newton High School.
Engineering Administration.
Corporation XV (2, 3, 4); Aëronautical Engineering Society (4).
Entered Freshman Year.



Edward Joseph McCarthy, ΔΤΔ "Mac"
Syracuse, N.Y., Born March 28, 1899.
Prepared at Syracuse University.
Electrical Engineering.
Electrical Engineering Society (3, 4).
Entered Junior Year.

SENIOR PORTFOLIO



Rodman McClintock, XΦ "Rod"
Pittsburgh, Pa., Born September 26, 1896.

Prepared at Hill School.
Engineering Administration.
Corporation XV (2, 3, 4).

Entered Freshman Year.



Francis John McGill, ΦK "Mac"
Dorchester, Mass., Born April 30, 1897.

Prepared at Mechanic Arts High School, Boston.
Engineering Administration.
Corporation XV (2, 3, 4); Catholic Club (3, 4).
Track (1).

Entered Freshman Year.



Alan Henderson McIntosh, ΦΓΔ "Al"
West Roxbury, Mass., Born August 5, 1896.

Prepared at Mechanic Arts High School, Boston.
Mechanical Engineering.
Mechanical Engineering Society (3, 4); Rifle Club (1); The Masons (4).
Class Crew (2, 3).

Entered Freshman Year.



Walter Raymond McKenney "Mac"
Bridgeport, Conn., Born July 12, 1895.

Prepared at Bridgeport High School.
Mechanical Engineering.
Osiris; Theta Tau; Pi Delta Epsilon; Mechanical Engineering Society (2, 3, 4); Rifle Club (1, 2); Aëronautical Engineering Society (3).
Dormitory Executive Committee, Chairman Nichols Hall (3); Institute Committee (3, 4); Walker Memorial Committee, Chairman (3, 4); The Tech, News Staff (1), Night Editor (2), Managing Editor (3); Advisory Council on Athletics (4).
Delegate to Student Volunteer Convention.

Entered Freshman Year, Class of 1919.



Robert Burns MacMullin, ΨΤ "?"
New York, N.Y., Born September 18, 1898.

Prepared at Litchfield Academy and Bowdoin College.
Chemical Engineering.
Chemical Society; Cosmopolitan Club.
Entered Junior Year, Class of 1919.



Philip Francis Maher, ΚΣ "Phil"
Newton Highlands, Mass., Born January 8, 1894.

Prepared at Norwalk High School.
Naval Architecture and Marine Engineering.
Naval Architectural Society (2, 3, 4), President (3).
Institute Committee (3).
Entered Freshman Year.



Charles William Maloney, ΦΚ "Charlie"
Allston, Mass., Born December 29, 1898.

Prepared at Woburn High School.
Electrochemical Engineering.
Electrical Engineering Society (2, 3); Chemical Society (2, 3); Catholic Club.
Voo Doo Staff (3).
Entered Freshman Year.



Isadore Mandelbaum "Mandy"
Lawrence, Mass., Born October 14, 1895.

Prepared at Lawrence High School.
Civil Engineering.
Menorah Society (3); Orchestra (2).
Entered Freshman Year, Class of 1919.

SENIOR PORTFOLIO



Herman Joseph Marovitz, ZBT "Hy"
Everett, Mass., Born December 19, 1897.

Prepared at Everett High School.
Mechanical Engineering.
Mechanical Engineering Society (2, 3, 4); Menorah Society (1, 2, 3, 4), Treasurer (4).
Crew (1, 2).

Entered Freshman Year.



Marcial Ernesto Martínez V., ΠΔΦ "Mart"
Santiago, Chile, Born November 11, 1896.

Prepared at Naval Academy, Chile.
Mining Engineering.
Mining Engineering Society (2, 3, 4); Cosmopolitan Club (2, 3, 4), Vice-President (3), President (4); Latin-American Club (2, 3, 4), Treasurer (2), President (4).
Institute Committee (4).

Entered Freshman Year.



Henry Peirce Massey
Brookline, Mass., Born February 8, 1898.

Prepared at Brookline High School.
Civil Engineering.
Civil Engineering Society; Rifle Club; Aëronautical Engineering Society.
Tug-o'-War (1, 2).

Entered Freshman Year.



Medwin Matthews "Matt"
Andover, Mass., Born October 25, 1896.

Prepared at Phillips Andover Academy.
Civil Engineering.
Civil Engineering Society (3, 4).
Tug-o'-War (2).

Entered Freshman Year.



Francis Leo Mead "Jeff"
Forest Hills, Mass., Born August 18, 1896.

Prepared at Milford High School.
Chemical Engineering.
Chemical Society (2, 3, 4); Catholic Club.
Baseball (1).

Entered Freshman Year, Class of 1919.



William Emil Meissner, ΘΔΧ "Mousie"
West Hoboken, N.J., Born August 31, 1897.

Prepared at Hackley School.
Architecture.
Architectural Society (2, 3, 4), Treasurer (3), President (4); Frieze and Cornice.
Finance Committee (3); Institute Committee (4); Tech Board (1).

Entered Freshman Year.



Arthur Gates Merriman "Art"
Cambridge, Mass., Born August 15, 1896.

Prepared at Ohio State University.
Electrical Engineering.
Electrical Engineering Society (3, 4).

Entered Junior Year.



Alden Williams Miller, ΘΧ "Dusty"
Medford, Mass., Born April 11, 1898.

Prepared at Medford High School.
Engineering Administration.
Corporation XV (2, 3, 4); Chemical Society (2, 3, 4); Rifle Club (4).
Track (1, 2, 3, 4); Cross-Country (1, 3, 4).
Associate Editor, The Tech (1).

Entered Freshman Year.

SENIOR PORTFOLIO



Robert Alan Miller "Bob"
Campello, Mass., Born July 1, 1898.

Prepared at Brockton High School.
Electrical Engineering.
Electrical Engineering Society (2, 3, 4); Radio Society (4).

Entered Freshman Year.



Robert Williamson Mitchell "Bob"
Taunton, Mass., Born August 8, 1897.

Prepared at Taunton High School.
Mechanical Engineering.
Mechanical Engineering Society (2, 3, 4); Rifle Club (1).

Entered Freshman Year.



John Donald Mitsch, ΦK "Don"
Mattapan, Mass., Born March 2, 1898.

Prepared at Mechanic Arts High School and Tufts College.
Civil Engineering.
Civil Engineering Society (3, 4); Catholic Club (3, 4), Treasurer (4).

Entered Junior Year.



James Govan Moir, Jr. "Jimmie"
Arlington, Mass., Born August 4, 1898.

Prepared at Arlington High School.
Electrical Engineering.
Electrical Engineering Society (2, 3, 4), Executive Committee (4); Wireless Society (4).
Tech Show, Assistant Publicity Manager (1).

Entered Freshman Year.



Enrique Rivero Monasterio, ΠΔΦ "Money"
Cangas de Onis, Spain, Born March 31, 1896.

Prepared at Dean Academy, Franklin, Mass.
Engineering Administration.
Corporation XV (2, 3, 4); Mechanical Engineering Society (2, 3, 4); Cosmopolitan Club (1, 2, 3, 4); Latin-American Club (1, 2, 3, 4).
Entered Freshman Year.



Charles Chilton Moore, Jr., ΛΧΑ "Dinty"
Lexington, Ky., Born October 21, 1896.

Prepared at Kentucky Military Institute and Worcester Polytechnic Institute.
Chemical Engineering.
Chemical Society (3, 4); Rifle Club (3); Aëronautical Engineering Society (3).
Banjo Club (3).
Entered Junior Year.



Joseph Charles Moosbrugger "Joe"
Dayton, Ohio, Born August 24, 1898.

Prepared at St. Mary's College, Ohio.
Mechanical Engineering.
Mechanical Engineering Society (4); Catholic Club (4).
Combined Musical Clubs (4); Orchestra (4).
Entered Senior Year.



George Bason Morgan, B.S., ΛΧΑ "J.P."
Greenville, Tex., Born January 8, 1896.

Prepared at Texas A. and M.
Civil Engineering.
Civil Engineering Society (4).
Entered Senior Year.

SENIOR PORTFOLIO



Roger Gambee Mosscrop, ΦΒΕ "Scoop"
Rochester, N.Y., Born October 18, 1898.

Prepared at Phillips Exeter Academy.
Chemical Engineering.
K_2S; Chemical Society (2, 3, 4).
Technique Electoral Committee (2); Class Crew, Manager (2); Rowing Association, Assistant Manager (3); "Concerning M. I. T.," Editor-in-Chief (3).

Entered Freshman Year.



William Moy-Ding "Bill"
Kwong-tung, China, Born July 21, 1896.

Prepared at Boston English High School.
Mechanical Engineering.
Chinese Club (1, 2, 3, 4); Cosmopolitan Club (3); Mechanical Engineering Society (2, 3, 4); English High School Club (1, 2); Rifle Club (3); Aëronautical Engineering Society (4).
Class Crew (2).

Entered Freshman Year.



Edwin Bennet Murdough, ΔΤΔ "Ed"
Dorchester, Mass., Born January 26, 1898.

Prepared at Boston Latin School and Dartmouth College.
Civil Engineering.
Civil Engineering Society (3, 4), President (3), Executive Committee (4).
Class Football Team (1); Class Crew (1, 2, 3).
Institute Committee (3); Technology Crew (2, 3); Track Squad (3).

Entered Sophomore Year, Class of 1919.



Henry Russell Murphy, ΘΔΧ "Bunt"
Lawrence, Mass., Born May 12, 1898.

Prepared at Phillips Andover Academy.
Biology and Public Health.

Entered Freshman Year, Class of 1919.



Harold James Murray "Hal"
Brockton, Mass., Born December 18, 1896.

Prepared at Brockton High School.
Civil Engineering.
Civil Engineering Society (2, 3, 4); Aëronautical Engineering Society (3).
Class Cross-Country (2).
Track Team (3); Cross-Country Team (3).
Entered Freshman Year.

Joshua Musnitsky "Muss"
Manchester, N.H., Born September 23, 1896.

Prepared at Lancaster Boys High School.
General Science.
Stylus; Civil Engineering Society (3, 4); Menorah Society (1, 2, 3, 4), Executive Committee (4).
The Tech, News Board (3), Assistant Night Editor (3, 4); Tech Engineering News (4).
Entered Freshman Year.





John Crandon Nash, ΔΤ "Heine"
Cherryfield, Me., Born July 26, 1897.

Prepared at Phillips Exeter Academy.
Mechanical Engineering.
Osiris; Beaver Club; Theta Tau; Walker Club; Mechanical Engineering Society; Maine Club; Exeter Club; Masonic Club.
President of Class (3); Institute Committee (4); Technique Electoral Committee (2).
Tech Show (1); Institute Committee, President (3), Executive Committee (4); Junior Prom Committee, Chairman (3); Inter-Fraternity Conference, Chairman (4).
Entered Freshman Year.

Eugene Nebolsine "Jenkins"
Petrograd, Russia, Born March 2, 1898.

Prepared at First Cadet Corps, Naval Academy.
Civil Engineering.
Civil Engineering Society (3, 4).
Entered Sophomore Year.



SENIOR PORTFOLIO



Rostislaff Nebolsine "Kapa"
Petrograd, Russia, Born April 17, 1900.

Prepared at First Cadet Corps, Naval Academy.
Civil Engineering.
Civil Engineering Society (3, 4).

Entered Sophomore Year.



Philip Augustus Nelles, Jr. "Phil"
Lexington, Mass., Born December 24, 1896.

Prepared at Lexington High School.
Mechanical Engineering.
Cosmopolitan Club (2); Mechanical Engineering Society (2, 3, 4); Masonic Club (4).
Crew (1); Tech Show Cast (2), Ballet (3).

Entered Freshman Year.



Kenneth Cyrus Newhall "Mike"
Lynn, Mass., Born August 6, 1897.

Prepared at Lynn Classical High School.
Civil Engineering.
Civil Engineering Society (3, 4).

Entered Freshman Year.



Alexander Alexevitch Nikitin "Nik"
Moscow, Russia, Born June 15, 1888.

Prepared at Moscow Institute of Technology.
Mining Engineering and Metallurgy.

Entered Junior Year.



John Nolen, Jr., ΔΥ "Jack"
Cambridge, Mass., Born February 28, 1898.

Prepared at Cambridge Latin School and Harvard University.
Civil Engineering.
Civil Engineering Society (3, 4); Aëronautical Engineering Society (4).

Entered Sophomore Year.



Thomas Maurice Orchard, ΦΓΔ "Tommy"
Carbondale, Pa., Born January 10, 1897.

Prepared at Bucknell University.
Engineering Administration.
American Society of Mechanical Engineers; Electrical Engineering Society (4).

Entered Senior Year.



Antonio Ortiz "Tony"
Madrid, Spain, Born September 13, 1898.

Prepared at "Escuela Central de Ingenieros Industriales" and "Instito Cardenal Cisneros."
Mechanical Engineering.
Mechanical Engineering Society (4).

Entered Junior Year.



Grafton Ray Owens "Red"
Manchester, Mass., Born April 5, 1898.

Prepared at Manchester High School.
Chemical Engineering.
Chemical Society (3, 4); Rifle Club (4).
Varsity Cross-Country (2, 3), Wearer of the "T."

Entered Freshman Year.

SENIOR PORTFOLIO



José Augusto Padilla, ΠΔΦ "Joe"

Tegucigalpa, Honduras, Born May 16, 1895.

Prepared at Instituto Nacional, Honduras.
Civil Engineering.
Cosmopolitan Club, Second Vice-President (4); Latin-American Club; Civil Engineering Society.

Entered Freshman Year.



Ming-Hsing Pai "II"

Shanghai, China, Born August 7, 1898.

Prepared at Government Institute of Technology, China.
Electrical Engineering.

Entered Sophomore Year.



Robert Patterson, ΣΑΕ "Pat"

South Manchester, Conn., Born July 10, 1896.

Prepared at South Manchester High School.
Mechanical Engineering.
Osiris; Beaver Club; Theta Tau; Walker Club (2, 3, 4); Mechanical Engineering Society (2, 3, 4).
Tech Show (1); T. C. A. (2, 3), Activities Committee (3); Budget Committee (3); Tech Night Committee (3); Voo Doo Staff (3, 4); Smoker Committee (3, 4); Inter-Fraternity Conference (2, 3, 4).

Entered Freshman Year.



Robert Theodore Pender "Bob"

Lynn, Mass., Born June 27, 1897.

Prepared at Worcester Academy.
Mechanical Engineering.
Mechanical Engineering Society (2, 3, 4); Aëronautical Engineering Society (4).
Class Track (1, 2, 3); Class Football (1, 2); Technique Electoral Committee (2); Athletic Editor, Technique 1920. Varsity Track (1, 2, 3); Dormitory House Committee (2); Dormitory Executive Committee (4), Treasurer (4); Finance Committee (4).

Entered Freshman Year.



Elliott Ronald Perkins "Perk"
Arlington, Mass., Born September 12, 1896.

Prepared at Arlington High School.
Electrical Engineering.
Electrical Engineering Society (3, 4); Aëronautical Engineering Society (4); Radio Society (4).

Entered Freshman Year.



John Russell Perkins, Jr., ΦΣΚ "Poik"
Danbury, Conn., Born February 19, 1899.

Prepared at Danbury High School and Dartmouth College.
Mining Engineering and Metallurgy.
Rifle Team, Captain (3); Rifle Club, President (4).

Entered Sophomore Year.



Alfred William Peterson "Pete"
Sewickley, Pa., Born February 15, 1897.

Prepared at Williams College.
Naval Architecture and Marine Engineering.
Naval Architectural Society (2, 3, 4), Secretary (3), President 4.
Institute Committee (4); Glee Club (2, 3, 4).

Entered Sophomore Year.



Henry Carleton Pierce "Hank"
West Newton, Mass., Born May 29, 1898.

Prepared at Newton High School.
Engineering Administration.
Civil Engineering Society (3, 4); Corporation XV (3, 4); Aëronautical Engineering Society (4).
Reorganization Committee (3).
Track Team (1, 2, 3, 4), Captain (3); M. I. T. A. A. (3); T. C. A. (1, 4), Chairman Freshman Discussion Groups.

Entered Freshman Year.

SENIOR PORTFOLIO



Moses Bernard Pike, ΔΥ "Mose"
Lubec, Me., Born September 16, 1897.

Prepared at Hebron Academy.
Electrical Engineering.
Electrical Engineering Society (2, 3, 4).
Tug-o'-War (2).

Entered Freshman Year.



Henry Pinkerton "Pink"
Boston, Mass., Born June 13, 1897.

Prepared at Thayer Academy.
Biology and Public Health.

Entered Freshman Year.



José Geijel Pizá "Joe"
San Juan, Porto Rico, Born April 3, 1897.

Prepared at Escuela Industrial Tarrasa, Spain, and Chauncy Hall School.
Electrical Engineering.
Electrical Engineering Society (3, 4); Latin-American Club (3, 4); Cosmopolitan Club (2, 4).

Entered Freshman Year.



Robert Bode Pollock "Bob"
Los Angeles, Calif., Born July 25, 1896.

Prepared at Long Beach High School and Throop College of Technology, Pasadena, Calif.
Electrical Engineering.

Entered Junior Year.



William Henry Preston "Bill"
Ponce, Porto Rico, Born July 10, 1897.

Prepared at Swampscott High School.
Mechanical Engineering.
Catholic Club (4); Mechanical Engineering Society (3, 4).

Entered Freshman Year.



Teodorico Quirós "Teddy"
San José, Costa Rica, Born August 28, 1897.

Prepared at Liceo de Costa Rica.
Architecture.
Latin-American Club (1, 2, 3, 4); Architectural Society (1, 2, 3, 4), Executive Committee (3).
Voo Doo, Art Editor (3), Associate Editor (4); Art Editor, Technique 1920.

Entered Freshman Year.



Arthur Hitchcock Radasch "Art"
Springfield, Mass., Born June 25, 1898.

Prepared at Springfield Technical High School.
Chemical Engineering.
Chemical Society (3, 4); Rifle Club (1, 2).
Technique Electoral Committee (2).

Entered Freshman Year.



Clifford Kyler Rathbone, KΣ "C.K."
Denton, Tex., Born April 8, 1893.

Prepared at Terrill School.
Architectural Engineering.
Architectural Society (2, 3, 4).

Entered Freshman Year.

SENIOR PORTFOLIO



Charles Henry Reed "Chuck"
Lakewood, Ohio, Born October 14, 1898.

Prepared at West High School and Case School of Applied Science.
Engineering Administration.
Aëronautical Engineering Society (2); Corporation XV, Director (3); Civil Engineering Society (2, 3, 4), Assistant Treasurer (3, 4).
Dormitory Committee, Secretary, Summer (2), Chairman (3); Institute Committee (3); Walker Memorial Committee (4); Delegate to Student Volunteer Convention (4).

Entered Sophomore Year.



Raymond Castle Reese "Ray"
Pittsfield, Mass., Born December 22, 1893.
Prepared at Pittsfield High School.
Civil Engineering.
Civil Engineering Society (2, 3, 4); Walker Club.

Entered Freshman Year, Class of 1916.



Frank Percival Reynolds "Bunny"
Malden, Mass., Born May 28, 1896.
Prepared at Malden High School.
Chemical Engineering.
Chemical Society (2, 3, 4); Alpha Chi Sigma.
Class Relay Team (2); Cabot Medal (1).

Entered Freshman Year, Class of 1919.



Stanley Cary Reynolds "Stan"
New Haven, Conn., Born January 21, 1897.

Prepared at Choate School, Yale University, Sheffield '18.
Architectural Engineering.
Frieze and Cornice (4); Architectural Society (3, 4).
Banjo and Mandolin Clubs (3, 4).

Entered Junior Year.



Raymond Ronald Ridgway, ΣΑΥ "Ridge"
Freeport, Ill., Born August 27, 1897.

Prepared at Lake Forest College.
Electrochemical Engineering.
Chemical Society (2, 3, 4); Electrical Engineering Society (3, 4).
Tech Show Staff (2); Voo Doo Staff (3), Editor (4).

Entered Sophomore Year.



William Andrew Riley "Bill"
Milton, Mass., Born July 19, 1896.

Prepared at Mechanic Arts High School, Boston, and Tufts College.
Architecture.
Architectural Society (3, 4).

Entered Freshman Year.



Arthur Roberts, ΦΣΚ "Art"
Philadelphia, Pa., Born October 24, 1895.

Prepared at Chauncy Hall School.
Naval Architecture, Mechanical Engineering.
Naval Architectural Society (2, 3), Vice-President (3), President (4, resigned); Mechanical Engineering Society (4).
Institute Committee (4, resigned).

Entered Freshman Year.



Robert Edouard Robillard "Bob"
Cambridge, Mass., Born August 20, 1898.

Prepared at Rindge Technical School, Cambridge.
Civil Engineering.
Civil Engineering Society (3, 4), Program Committee (3), Treasurer (4); Catholic Club (4).

Entered Freshman Year.

SENIOR PORTFOLIO



John Daniel Rockafeller, ΣΧ "Rocky"
Deal Beach, N.J., Born December 3, 1898.

Prepared at Asbury Park High School.
General Engineering.
Mining Engineering Society (3).
Freshman Cross-Country (1).
The Tech (3, 4), Chairman of Editorial Board (4).

Entered Freshman Year.



Jesse Andrew Rogers, Jr. "Roge"
Newton, Mass., Born March 22, 1893.

Prepared at Newton High School.
Mechanical Engineering.
Mechanical Engineering Society (2, 3, 4).

Entered Freshman Year, Class of 1917.



John Winston Rogers, A.B., ΒΘΠ "?"
Washington, Pa., Born May 11, 1895.

Prepared at Washington and Jefferson College.
Mechanical Engineering.
Mechanical Engineering Society (3, 4).

Entered Junior Year.



Kenneth Jacob Roman, ZBT "Ken"
Brookline, Mass., Born July 21, 1898.

Prepared at Brookline High School.
Mechanical Engineering.
Mechanical Engineering Society (2, 3, 4), Governing Board (3, 4).
Secretary of Class (4); Technique Electoral Committee (2).
The Tech, News Board (1), Military Editor (2), Night Editor (2); Technique 1920, Statistics Editor; Junior Prom Committee (3); Smoker Committee (3, 4); Delegate to Des Moines Convention (4).

Entered Freshman Year.



George Ernest Rowe "Brownee"
Fall River, Mass., Born August 31, 1897.

Prepared at B. M. C. Durfee High School, Fall River.
Mechanical Engineering.
Mechanical Engineering Society, Trip Committee (3).

Entered Freshman Year.



Robert Rich Rowe, ΑΤΩ "Bob"
Buffalo, N.Y., Born August 1, 1897.

Prepared at University of Buffalo.
Architectural Engineering.
Architectural Society (2, 3, 4); Frieze and Cornice.

Entered Sophomore Year.



Samuel Ruttenberg, ΦΒΔ "Rutty"
Brooklyn, N.Y., Born November 7, 1897.

Prepared at City College of New York.
Chemical Engineering.
Chemical Society (3, 4).

Entered Junior Year.



Edwin Delamater Ryer, ΔΚΕ "Pete"
Brookline, Mass., Born December 14, 1897.

Prepared at Brookline High School.
Electrical Engineering.
Osiris; Beaver Club; Theta Tau; Masque; Walker Club; Electrical Engineering Society.
Tug-o'-War, Captain (1, 2); Institute Committee (1, 4); Vice-President of Class (2).
Tech Show, Assistant Stage Manager (1), Stage Manager (2), General Manager (3); Advisory Council on Athletics (4); Chairman Point System Committee (4).

Entered Freshman Year.

SENIOR PORTFOLIO



Raymond Benedict Sandiford "Sandy"
Cambridge, Mass., Born May 30, 1896.

Prepared at Phillips Andover Academy.
Electrical Engineering.
Electrical Engineering Society (2, 3, 4).
Entered Freshman Year.



Edward Earl Saunders, ΘΞ "Ted"
Alfred, N.Y., Born October 4, 1896.

Prepared at Alfred Academy and Alfred University.
Electrical Engineering.
The Tech, Editorial Board (4); Glee Club (4).
Entered Sophomore Year.



Samuel Schenberg, ΦΔΠ "Schen"
Brooklyn, N.Y., Born September 17, 1898.

Prepared at Boys' High School, Brooklyn, and City College of New York.
Chemical Engineering.
Chemical Society (3, 4); Menorah Society (3, 4).
Swimming Team (3).
Entered Junior Year.



William Harrington Schimmelpfennig, ΚΣ "Shimmy"
Waco, Tex., Born March 24, 1895.

Prepared at Waco High School and Texas A. and M. C.
Architectural Engineering.
Architectural Society, Vice-President (3), Executive Committee (4); Frieze and Cornice.
Entered Sophomore Year.



James Hamilton Scott, Jr., ΔΨ "Jimmie"
Richmond, Va., Born September 13, 1898.

Prepared at Gilman School.
Mechanical Engineering.
Mechanical Engineering Society (3).
Tug-o'-War (1).

Entered Freshman Year.



James Bennett Scully, ΣΤΑ "Jim"
Hyde Park, Mass., Born December 4, 1895.

Prepared at Hyde Park High School and Tufts Engineering School.
Mining Engineering and Metallurgy.
Mining Engineering Society.
Football (2); Baseball (2).

Entered Sophomore Year.



Elias Karnig Sehagian, A.B. "Chapeux'
Kesirig, Armenia, Born July 15, 1896.

Prepared at Armenian National High School and Euphrates College.
Civil Engineering.

Entered Sophomore Year.



Monroe Shakespeare "Shake"
Kalamazoo, Mich., Born September 25, 1898.

Prepared at Detroit University School.
Engineering Administration.
Corporation XV (2, 3, 4).

Entered Sophomore Year.

SENIOR PORTFOLIO



Walter Albert Sherbrook, ΑΦ "Walt"
Brookline, Mass., Born August 10, 1898.

Prepared at Stone School.
Mechanical Engineering.
Mechanical Engineering Society (2, 3, 4); Aëronautical Engineering Society (4).
Class Crew (1, 2); Swimming Squad (1).
Entered Freshman Year.



Abraham Esau Shlager, ΤΕΦ "Shlag"
Boston, Mass., Born September 18, 1898.

Prepared at Mechanic Arts High School, Boston.
Civil Engineering.
Civil Engineering Society (2, 3, 4); Menorah Society.
Entered Freshman Year.



Max Shlager "Sunshine"
Malden, Mass., Born January 22, 1899.

Prepared at Malden High School.
Chemical Engineering.
Chemical Society (2, 3, 4); Menorah Society (3, 4).
Entered Freshman Year.



Henry Swain Simms, ΦΓΔ "Simme"
Ipswich, Mass., Born May 26, 1896.

Prepared at University of Maine.
Chemistry.
Entered Junior Year.



Eugene Wallace Sloane, ΣΧ "Gene"
Salt Lake City, Utah, Born September 9, 1896.

Prepared at University of Utah.
Mechanical Engineering.

Entered Senior Year.



Harold Francis Smiddy "Hal"
Fayville, Mass., Born June 3, 1900.

Prepared at Peters High School, Southboro, Mass.
Electrical Engineering.
Electrical Engineering Society (2); Chairman Executive Committee (3, 4).

Entered Freshman Year.



Edgar Reynolds Smith, ΦΚΣ "Wren"
Wilmington, Del., Born May 13, 1897.

Prepared at Wilmington Friends School.
Chemistry.
K_2S; Chemical Society (2, 3, 4).
Wrestling (1).

Entered Freshman Year, Class of 1919.



Granville Byam Smith, ΑΦ "Granny"
New York, N.Y., Born October 16, 1895.

Prepared at Hobrook's Preparatory School.
Electrical Engineering.
Captain Coast Artillery, U.S.A. Still in Service.

Entered Junior Year.

SENIOR PORTFOLIO



Hosea Hart Smith "Smitty"
New Bedford, Mass., Born December 22, 1895.

Prepared at New Bedford High School.
Chemical Engineering.
Chemical Society (2, 3, 4).
Wrestling Team (1, 2).

Entered Freshman Year.



Frederic Hawley Smyser "Bud"
Cambridge, Mass., Born December 17, 1896.

Prepared at Chauncy Hall School.
Electrochemical Engineering.
Chemical Society (1, 2).

Entered Freshman Year, Class of 1919.



Everett Alexander Soars "?"
Newburyport, Mass., Born December 23, 1897.

Prepared at Newburyport High School.
Engineering Administration.
Electrical Engineering Society (3); Executive Committee (3).

Entered Freshman Year.



Ralph Brackett Spencer "Tub"
Brockton, Mass., Born April 12, 1899.

Prepared at Brockton High School.
Civil Engineering.
Civil Engineering Society (4).

Entered Freshman Year.



Roy Nathan Spitzer

Chicago, Ill., Born January 16, 1899.

Prepared at R. T. Crane High School and Armour Institute of Technology, Chicago.
Architecture.

Entered Sophomore Year.

Deceased December 7, 1919.



Creighton Boyd Stanwood

Portland, Me., Born May 15, 1898.

Prepared at Portland High School.
Chemical Engineering.
Chemical Society (2, 3, 4); Technology Christian Association (3, 4), Treasurer (3, 4).
Freshman Tennis Team (1), Captain (1).
Dormitory Committee (2, 4), Secretary (4); Regional Chairman Undergraduate Endowment Fund Committee (4).

Entered Freshman Year.



Edward Stark "Ed"

Brooklyn, N.Y., Born April 29, 1898.

Prepared at Boys' High School, Brooklyn.
Chemical Engineering.
Chemical Society (3, 4); Menorah Society (3); Aëronautical Engineering Society (4).

Entered Junior Year.



Edmund Carey Sullivan "Sully"

Lowell, Mass., Born August 21, 1897.

Prepared at Lowell High School.
Civil Engineering.
Civil Engineering Society (3, 4).

Entered Freshman Year.

SENIOR PORTFOLIO



Robert Llewellyn Sumwalt, ΣΝ "Ike"
Lewes, Del., Born July 8, 1895.

Prepared at Delaware College.
Civil Engineering.
Masonic Club (4); Civil Engineering Society (4); Phi Kappa Phi.
M. I. T. Orchestra (4), Manager-Treasurer (4), Concert Master (4); Tech Show Orchestra (3); Finance Committee (4).
Entered Junior Year.



Yun Hsiao Sun "Sunny"
Kaoyu, Kiangsu, China, Born July 29, 1897.

Prepared at Tsing Hua College, Peking, China.
Mechanical Engineering.
Mechanical Engineering Society (3, 4); Aëronautical Engineering Society (4).
Entered Sophomore Year.



George Whitney Swift "Speed"
Taunton, Mass., Born June 30, 1897.

Prepared at Taunton High School.
Mechanical Engineering.
Mechanical Engineering Society (3, 4).
Entered Freshman Year.



Clarence Marshall Syner, ΔΧΑ "Sy"
Taunton, Mass., Born March 23, 1898.

Prepared at Taunton High School.
Mining Engineering and Metallurgy.
Mining Society (3, 4).
Tug-o'-War (2).
Entered Freshman Year.



Gerald Tattersfield, ΘX "Jerry"
Philadelphia, Pa., Born November 3, 1898.

Prepared at William Penn Charter School.
Chemical Engineering.
Stylus; Chemical Society (2, 3, 4); Aëronautical Engineering Society (1, 2); Rifle Club (4); Technology Christian Association (3, 4), Chairman Community Service (3, 4).
Football (2).
Technology Monthly (2), Managing Editor (2); The Tech (3), Proof Editor (3); Regional Undergraduate Chairman of Endowment Fund (4).

Entered Freshman Year.



Garvin Robert Taylor "Gav"
Methuen, Mass., Born August 12, 1896.

Prepared at Methuen High School.
Chemical Engineering.
Chemical Society (2, 3, 4).

Entered Freshman Year.



Merritt Harrison Taylor, ΔΨ "Tail"
Wayne, Pa., Born August 2, 1899.

Prepared at Saint Luke's School.
Engineering Administration.

Entered Freshman Year.



Louis Godfrey Leopold Thomas, B.S.
Chicago, Ill., Born January 26, 1896.

Prepared at Lewis Institute.
Mechanical Engineering.

Entered Junior Year.

SENIOR PORTFOLIO



Robert Wilson Tirrell, ΘX "Bob"
Brockton, Mass., Born October 26, 1898.

Prepared at Brockton High School.
Mechanical Engineering.
Mechanical Engineering Society (4).
Entered Freshman Year.



Robert James Tobin "Bob"
Mountain Home, Ida., Born August 18, 1897.

Prepared at Washington State College and University of Minnesota.
Chemical Engineering.
Chemical Society (2, 3, 4).
Dormitory Executive Committee (3).
Entered Sophomore Year.



Ralph Ellsworth Tribou "Trib"
Montello, Mass., Born December 24, 1896.

Prepared at Brockton High School.
Civil Engineering.
Civil Engineering Society (2, 3, 4).
Entered Freshman Year, Class of 1919.



Teng Chang Tsu
Kashing, Chekiang, China, Born February 21, 1896.

Prepared at Naval Academy, Chefoo, China.
Electrical Engineering.
Chinese Students Club (3, 4), Vice-President (4); Cosmopolitan Club (3, 4); A. I. E. E. (3, 4); Radio Society (4); Chinese Science Society (3, 4); Chinese Engineering Society (4).
Entered Junior Year.



Aaron Tushin, ΤΔΦ "Al"
Chelsea, Mass., Born October 12, 1898.

Prepared at Boston English High School.
Chemical Engineering.
Chemical Society (2, 3, 4); Menorah Society (2, 3); English High Club (1, 2).
M. I. T. Orchestra (2, 3).
Entered Freshman Year.



Howell Newbold Tyson, ΔΤ "Ty"
Pasadena, Calif., Born July 7, 1899.

Prepared at Pasadena High School and Throop College.
Mechanical Engineering.
Mechanical Engineering Society (3, 4).
Entered Junior Year.



Edward Tiffany Van Deusen, ΧΦ "Van"
Pasadena, Calif., Born August 9, 1897.

Prepared at Pasadena High School and Throop College.
Mechanical Engineering.
Mechanical Engineering Society (4); Air Service Club (3), Secretary-Treasurer (3); Undergraduate Committee Endowment Fund (4).
Entered Junior Year.



George Walmsley "Walm"
New Bedford, Mass., Born January 20, 1898.

Prepared at New Bedford High School.
Electrical Engineering.
Electrical Engineering Society (2, 3, 4).
Entered Freshman Year.

SENIOR PORTFOLIO



Han Chen Wang

Peking, China, Born July 5, 1896.

Prepared at Pei-Yang University, Tientsin, China.
Electrical Engineering.
Chinese Science Society (3, 4); Chinese Students Club (3, 4).

Entered Sophomore Year.



Robert Peverell Warriner, ΘX "Unk"

Bethlehem, Pa., Born August 1, 1898.

Prepared at Dulwich College, Dulwich, England.
Engineering Administration.
Cosmopolitan Club (1, 2, 3, 4); Corporation XV (2, 3, 4); Mechanical Engineering Society (2, 3, 4); Electrical Engineering Society (2, 3, 4); Aëronautical Engineering Society (4).
Crew (2).
Personals Editor, The Tech (3).

Entered Freshman Year.



Earle Francis Watts

Quincy, Mass., Born October 16, 1897.

Prepared at Thayer Academy.
Civil Engineering.
Civil Engineering Society.

Entered Freshman Year.



Tsen Fu Wei "Sub"

Canton, China, Born June 15, 1896.

Prepared at Naval Academy, China.
Naval Architecture and Marine Engineering.
Naval Architectural Society (2, 3, 4); Chinese Club (1, 2, 3, 4), Secretary (2); Cosmopolitan Club (1, 2, 3, 4), Treasurer (3); Aëronautical Engineering Society (4).
Finance Committee (3).

Entered Freshman Year.



Leo Weinberg "Af"
Kimberley, South Africa, Born March 21, 1895.

Prepared at the University of Capetown.
Chemical Engineering.
Chemical Society (3).
M. I. T. Orchestra (3), Librarian (3).

Entered Junior Year.



Scott Hunter Wells, ΔΚΕ "Scotty"
Portland, Ore., Born September 14, 1897.

Prepared at Portland Academy.
Mechanical Engineering.
Beaver Club; Stylus; Osiris; Mechanical Engineering Society (3), Vice-President (3).
Cross-Country (1); Swimming (1).
Circulation Manager of The Tech (3); Institute Committee (3, 4); Executive Committee (3); Chairman of All Technology Smoker Committee (3, 4); President of Technology Christian Association (3).

Entered Freshman Year.



David Wexler, ΤΕΦ "Wex"
Fall River, Mass., Born January 15, 1899.

Prepared at B. M. C. Durfee High School, Fall River.
Civil Engineering.
Civil Engineering Society (3, 4); Menorah Society (1, 3, 4).

Entered Freshman Year.



Laurence Elmer Weymouth "Larry"
Dexter, Me., Born April 9, 1899.

Prepared at Dexter High School.
Chemical Engineering.
Chemical Society (2, 3, 4); Alpha Chi Sigma.

Entered Freshman Year.

SENIOR PORTFOLIO



Murray Morrison Whitaker "Merc"

Hamilton, Ohio, Born May 14, 1897.

Prepared at Hamilton High School.
Chemical Engineering.
KaS; Chemical Society (2, 3, 4). Vice-President (4); Masonic Club (4), Executive Board (4).
Cross-Country (1); Junior Prom Committee (3); Dormitory Committee (2, 4); Dormitory Executive Committee (4), Chairman (4); Tech Show Chorus (1); Delegate to Student Volunteer Convention (4).

Entered Freshman Year, Class of 1919.



Kenneth Blake White, ΘX "K B"

Morrisville, Pa., Born October 13, 1899.

Prepared at New Jersey State Model School.
Engineering Administration.
Electrical Engineering Society (2, 3, 4); Mechanical Engineering Society (4); Corporation XV (2, 3, 4); Rifle Club (3, 4), Treasurer (4); Aëronautical Engineering Society (4).
Editorial Board, The Tech (3, 4); Technology Monthly, Advertising Manager (2).

Entered Freshman Year.



Ernest Parker Whitehead "Whitey"

Worcester, Mass., Born November 21, 1898.

Prepared at North High School, Worcester.
Civil Engineering.
Masque; Civil Engineering Society (2, 3, 4); Rifle Club (1, 2).
Tech Show (1), Assistant Business Manager (2), Treasurer (3); Finance Committee (3).

Entered Freshman Year.



Charles Thomas Wilson "Pete"

St. Louis, Mo., Born October 5, 1896.

Prepared at Manual Training School, St. Louis.
Architecture.
Frieze and Cornice, Secretary-Treasurer; Architectural Society (2, 3, 4).
Assistant Art Editor Technique 1920; Art Staff Voo Doo (3).

Entered Freshman Year.



George Arthur Wilson "Art"
Newburyport, Mass., Born January 27, 1898.

Prepared at Newburyport High School.
Naval Architecture and Marine Engineering.
Naval Architectural Society (3, 4).
Class Relay Team (2).
Cross-Country Team (2).
Entered Freshman Year.



John Chester Wilson, ΘΔΧ "Woodie"
Portland, Ore., Born January 13, 1899.

Prepared at Portland Academy.
Electrochemical Engineering.
Electrical Engineering Society (2, 3, 4); Radio Society (2, 4).
Entered Freshman Year.



Leland David Wilson, ΔΧΑ "L.D."
New Rochelle, N.Y., Born June 26, 1898.

Prepared at New Rochelle High School.
Civil Engineering.
Civil Engineering Society (2, 3, 4), Executive Committee (3).
Track (1); Tug-o'-War (1, 2); Class Secretary (3).
Technique 1919, Assistant Business Manager (2); Technique 1920, Associate Business Manager.
Entered Freshman Year.



Walter Lawrence Winant, ΔΥ "Larry"
Poughkeepsie, N.Y., Born February 24, 1895.

Prepared at Phillips Exeter Academy.
Engineering Administration.
Beaver Club; Corporation XV (2, 3, 4), Director (4).
Electoral Committee (2); Business Staff and Assistant Advertising Manager, The Tech (1); Advertising Manager, The Tech (2); Cast, Tech Show (1); Committee on Publication, "Concerning M. I. T." (3).
Entered Freshman Year.

SENIOR PORTFOLIO



Arthur Winebaum, TEΦ "Weinie"
Lawrence, Mass., Born September 28, 1895.

Prepared at Lawrence High School.
Civil Engineering.
Civil Engineering Society (3, 4); Menorah Society (3, 4), Executive Committee (3, 4).

Entered Freshman Year, Class of 1919.



Holley Stetson Winkfield "Wink"
Winter Hill, Mass., Born September 30, 1897.

Prepared at Thayer Academy.
Electrical Engineering.
Electrical Engineering Society (3).
Baseball (1).
Mandolin Club (4); Boxing (4); M. I. T. Orchestra (4).

Entered Freshman Year, Class of 1915.



James Jacob Wolfson, ZBT "Jimmy"
Winthrop, Mass., Born April 3, 1899.

Prepared at Boston English High School.
Architectural Engineering.
Architectural Society (1, 2, 3, 4); Menorah Society (2, 3, 4), Executive Committee (2), President (3, 4).
Tech Show, Chorus (1), Cast (2).

Entered Freshman Year.



Cheng-Hsun Yang "Young"
Changsha, China, Born September 5, 1897.

Prepared at Tsing Hua College, China.
Chemical Engineering.
Cosmopolitan Club (3, 4); Chinese Students Club (3, 4).

Entered Junior Year.



Soa-Lien Yang "Lamb"
Szechuen, China, Born August 20, 1898.

Prepared at Government Institute of Technology, China.
Electrical Engineering.
Chinese Students Club; Electrical Engineering Society.

Entered Junior Year.



Albert Morse Young "Al"
Manchester, N.H., Born August 10, 1897.

Prepared at Manchester High School and Dartmouth College.
Chemistry.
Chemical Society (2, 3, 4).
Track Squad (3, 4); Gym Team Squad (4).

Entered Sophomore Year.



Philip Lee Young, XΦ "Phil"
Louisville, Ky., Born April 21, 1898.

Louisville Boys High School.
Chemical Engineering.
Chemical Society (2, 3, 4); K_2S.
Undergraduate Committee Endowment Fund.

Entered Freshman Year.



Fred Ernst Zurwelle
East St. Louis, Ill., Born June 25, 1889.

Prepared at Lowell Institute.
Architectural Engineering.
Architectural Society (4). Vice-President (4); Masonic Club (4).
Walker Memorial Committee (3); Dormitory Chairman (4).

Entered Freshman Year.

SENIOR INFORMALS



"Cy"



"Bat"



"Bud" Corbin



S.M.+K.B.



"Hoop" Roberts Hartwell



"Edge" George



"Norrie"



Morning Glory Quartet



Miller Homes Wardinge



BUGBEE

"DUSTY" MILLER



"MAC"



TYSON



GUESS WHO



SCOOP



DON



BUGBEE



GEORGE



"ART"



HENRY + GEORGE



SCOOP + LEVI



SCOTTY



DICK

SENIOR INFORMALS



Soars



"D.P." Brown



Arthur Roberts.



"Bill" McKeen



H. S. Winkfield



"Chuck"



Gip Brown



"Al"



"Pat"


"RAT"


"DAVE"


"SAMMY"


"KIKO"


BILL FREEMAN


"HOOP" + DORFRIS


HITCHCOCK


"EDDIE"


JEAN


"JACK" + MURRAY


"BILL" AND "JOHNNY"


"FRITZ"


"ED"

CLASS OF 1921



Spitz Barker Young

Junod Conant Bawden Davis Kittredge

CLASS OFFICERS

President
Garvin Bawden

Vice-President
Lawrence Wickes Conant

Secretary
Laurence Berry Davis

Treasurer
Francis Bowen Kittredge

INSTITUTE COMMITTEE

Richard Julius Spitz

William Hoyt Young, Jr.

EXECUTIVE COMMITTEE

Henri Pell Junod

Robert Walker Barker

PAST OFFICERS OF THE CLASS

SOPHOMORE YEAR

President
William Hoyt Young

Vice-President
Lawrence Trowbridge

Secretary
John Newton Worcester

Treasurer
William Robert Barker

INSTITUTE COMMITTEE
Garvin Bawden
Richard Julius Spitz

EXECUTIVE COMMITTEE
Robert Walker Barker
Lawrence Wickes Conant

FRESHMAN YEAR

President
Ernest Farnham Stockwell

Vice-President
Lawrence Trowbridge

Secretary
Richmond Sanford Clark

Treasurer
Joseph Henry McEvoy, Jr.

INSTITUTE COMMITTEE
*Garvin Bawden
Edmund Francis O'Hearn
Rollin Francis Officer

EXECUTIVE COMMITTEE
Arthur Warren Norton
John Newton Worcester

* Resigned

WEARERS OF THE INSTITUTE INSIGNIA

Wearers of the T

Anthony Anable
Paul Nathaniel Anderson
Oliver Louis Bardes
Garvin Bawden
Theodore William Bossert
Donald Bidwell Carter
Charles George Dandrow, Jr.
James Francis Downey, Jr.
Alfred Hocking Fletcher
Clark Doane Greene
John William Kellar
Arthur Clinton Newton
Fred Luman Raymond
Palmer Scott
Theodore Parker Spitz

Wearers of the ΔTΔ

Paul Nathaniel Anderson
Oliver Louis Bardes
Garvin Bawden
Roderic Leslie Bent
Donald Bidwell Carter
James Francis Downey, Jr.
Arthur Hocking Fletcher
Henri Pell Junod
Fred Luman Raymond
Palmer Scott
Theodore Parker Spitz
Carol Leon Stone

Wearers of the ΓΤΓ

Donald Fell Carpenter

Wearers of the ΓΤΓ

William McWane
Thomas Henry West

Wearers of the ΣΤΣ

Clark Doane Greene
Richard McKay
Isadore Harry Rogovin
Richmond Hastings Skinner
William Hoyt Young, Jr.

Wearers of the ΩΤΩ

Julius Gordon

Wearers of the ΡΤΡ

Arthur Norman Brambach
Munroe Chaplin Hawes
John Franklin Pierce
Arthur Lewis Silver
Richmond Hastings Skinner

WEARERS OF THE NUMERALS

Class of 1921

BASEBALL

Edmund Francis O'Hearn
Alfred James Shaughnessy
Lawrence Wickes Conant
Edwin Francis Delany
Thomas Haskins Gresham
Robert Walker Barker
Andrew George Crowley, Jr.
Edmund John MacDonald
Albert Eugene Bachmann
Robert Charles Dolle
William McWane
Albert James Kiley
Ambrose Lawrence Kerrigan
Albert Eugene Povah

RELAY

Garvin Bawden
Henri Pell Junod
Charles Wallace Scranton
Herbert Kenneth Nock
Palmer Scott
Oliver Louis Bardes
Tsu-Kuang Lin
Anthony Anable
Mark Valentine Hamburger
Clinton Arthur Newton
James Francis Downey, Jr.
Theodore Parker Spitz
William Leo Hyland
Laighton Evans
Waldo Adams

CREW

Irving Daniel Jakobson
William Forrester Clements
Donald Morse
Robert William Haskell
Harold Montgomery Noelke
Dayton Talmage Brown
William Feldsine
Leon Albertus Lloyd
John Newton Worcester
Trevor Otto Moorhead Davidson
Edwin Theodore Steffian
Joseph George Hauber
Edwin Francis Delany
Richard Lee
Herman Severin Kiaer
Edgerton Merrill

WRESTLING

Alberto Aurelio Acosta
William Robert Barker
John Drummond Bowman
Carl Augustinus Johnson
Tsu-Kuang Lin
Fred Myron Rowell

FOOTBALL

Edward Wolcott Booth
John Louis Hurley
Henry Newman Landis
John Joseph Murphy
Isadore Harry Rogovin
Ralph Waldo Wood
Samuel Fletcher Chalfin
Francis Bowen Kittredge
Edgerton Merrill
Warren Gookin Waterman, Jr.
Edmund Francis O'Hearn
William Hoyt Young, Jr.

TRACK

Oliver Louis Bardes
Lausin Tisdale Blood
Donald Fell Carpenter
Willard Emery
James Hays
Clinton Arthur Newton
Palmer Scott
Carol Leon Stone
Garvin Bawden
Warren Kingsbury Brimblecom
Lawrence Wickes Conant
Alfred Hocking Fletcher
Henri Pell Junod
Fred Luman Raymond
Everett James Wilson
Morris Fahnstock Sheldon
Mark Valentine Hamburger
Tsu-Kuang Lin
Albert James Kiley
Richmond Hastings Skinner
Elliott Burgess Roberts
Donald Atherton Robbins
Bruce Mortrom Mills
Norman Insley
Myer Harry Naigles
Alfred Hocking Fletcher
Hurxhal Field Frease

SWIMMING

Clarke Doane Greene
Richard McKay
Richmond Hastings Skinner
John Ellsworth Shaw
Richard Lee
Otis Hubbard Trowbridge
Ralph Edmund Ferdinand
William Hoyt Young, Jr.
Isadore Harry Rogovin
Charles Wallace Scranton

TENNIS

Philip Higginbotham Hatch
Lawrence Wellington Trowbridge

WHO'S WHO AND WHY

Each year the Junior class adds its list of notables to Technology's Roll of Fame. We, of 1921, hereby bring forth our list of "Blue-Book" eligibles, together with notation of certain popular opinions. These facts and fancies were all properly determined by official ballots cast by all of the liver members of our class.

Who of the Class of 1921 is

THE MOST POPULAR—WITH THE FELLOWS?

There was no doubt about this—it's Mish Bawden.

THE MOST POPULAR—WITH THE LADIES?

Lots of competition for this great honor! Some admitted personal distinction for themselves. Harry Junod "thot that he was till 'she' got engaged." However, they say that Wallie Adams and Scripps Booth have both smashed many a little heart in their time and are still in the game.

THE MOST POPULAR—WITH HIMSELF?

J. T. Peirce, Dick McKay, and A. L. Silver put all other possible candidates out of the race.

THE MOST LIKELY TO SUCCEED?

W. R. Barker wins the count against scattered votes.

THE MOST UNLIKELY TO SUCCEED?

Possibilities seem infinite. Any and all "C" chasers were popular candidates, especially those birds who bewail their lowly fate in rating only six out of a possible eight.

THE MOST PIOUS?

Larry Conant got a lot of support here, with all the Des Moines delegates trailing him.

THE MOST WORLDLY WISE?

What Johnny Starkweather doesn't know about hasn't happened yet, that's all!

THE MOST CHEERFUL LIAR?

No uncertainty here! Win Dean caused a landslide vote. Win even admits that he is clever at it.

THE BIGGEST DUB?

Nine-tenths of the fellows claimed this quality all for themselves. Strange how the 'Stute can create that feeling in one!

THE MOST SERIOUS-MINDED?

No one voted for him, but the fellow who said that dominoes was his favorite indoor sport should rate the vote on general principles. J. G. Lee got a big vote, with J. Vanhorn Whipple's matured mustache shoving him in.

Who of the Class of 1921 is

THE MOST LIGHT-HEADED?

A lot of rare wit was spilled about the blondes, among them Blomquist and Whitehead!!

THE BEST SPORT?

Irving Daniel Jakobson—"always happy Jake"—scores highest. They also say that Ken Sutherland takes lots of kidding!

THE BIGGEST SOREHEAD?

Hanson, C. E. Thomas, Vaupel. Take your pick.

Who Is Our

BOSS POLITICIAN?

From the way Rollin Officer corralled the decisions we have a hunch that he could swing even a South Boston vote. And they say that Bill Young can engineer things pretty well, too.

CHAMP ACTIVITIES MAN?

Paul Anderson never seemed to have any regard for the Point System. Dick Spitz kept everything going except his course at the 'Stute.

HOT-AIR EXPERT?

Egbert W. Olcott receives a hundred per cent. Course VI. vote. John Gray runs strong with the mechanical gang. Win Dean isn't the last man on the list, either.

ARROW COLLAR AD REPRESENTATIVE?

It seems to be general opinion that J. H. Bayle, Dwight Stagg, and Dick Lee should all be strongly recommended to the collar company out in Troy.

JOY-KILLER?

Who can blast more young, tender hopes than Sir Walter?

BEST WELLESLEY HOUND?

Paul Anderson has a B. & A. train schedule tacked up near his telephone. Bruce Rogers is about one twelve-trip ticket behind him.

BEST COPLEY HOUND?

Henry Landis seems to have more "nights" to his credit than anyone else. Art Rogers, Harry Junod, and J. Trevor Peirce are also observed down there every now and then.

MOST FAITHFUL STAGE-DOOR SENTINEL?

Those who saw I. D. Jakobson and Wallie Adams at the Interfraternity dance say there's no doubt about this. Jake insists that the Gaieties was a "nice" show, too! 'Tis said that Miles Zoller, Scripps Booth, and Pip Coffin are also faithful.

BEST ATHLETE?

Flip a jit between Mish Bawden and Ted Spitz.

Who Is Our

WORST ATHLETE?

We are told that Dick Spitz left building 2 as the afternoon car left Harvard Square—and he missed it!

CLASS BEAU BRUMMELL?

J. Henri Bayle wins this without disturbing a hair.

CLASS JOHN BARLEYCORN? (in ye olden days)

The vote revealed a long, long line of eligibles. Too many to print! Some say inquire from the Beaver Club gang.

CLASS BOLSHEVIST?

Canzanelli, Creel, and Lurie won most of the laurels!

* * * * * * * *

WHAT'S YOUR WILDEST AMBITION?

What could be wilder than a dream of graduating—some day? Some few expressed rather tame desires like inheriting a million or getting married!

GOT A GIRL?

36 per cent. said, "Yea Bo."
24 per cent. said, "Not one—several."
24 per cent. said, "Never can tell."
16 per cent. said, "H - - - No!"

WHAT DO YOU KNOW ABOUT WELLESLEY?

"Ask the man who knows one." "You'd be surprised."

Murray Jones insists that you are not always out of luck if you miss the 10.03 train.

WHO WAS ENTROPY?

Few there are who really know him. Strange! Some have vague premonitions that he's somehow related to either Eutectic, Double Ef, Berry, or Nero.

EVER TAKE A NAP IN HEAT LECTURES?

Not peaceful ones—nightmares!

THINK YOU'LL EVER BECOME AN ENGINEER?

Many thought there might be a fair chance of acquiring the title if given a job on the New Haven. The others didn't even think of that possibility.

ARE YOU SUPERSTITIOUS? DO YOU BELIEVE THAT THE NUMBER 10 BELONGS IN THE SAME CLASS WITH 13 AND 23?

There were but very few who displayed no knowledge of that ominous creation of the faculty,—Vote Ten. Just a few little unlucky breaks, they say, plus The Vote seem to be sufficient to cause sonny's hasty departure for home and family.

HOW MANY HOURS PER DAY DO YOU STUDY? HOW MANY FOR LOAFING?

Beyond a doubt these Juniors are industrious fellows. They can generally find something to study every evening. Bill Young says that his study sessions begin at either 8.00 or 8.15 P.M., depending on where he goes, you know. The average time for grinding figured at about five hours. The class appears even more able at loafing, accomplishing a lot of it in "the barn," 3–270, 4–270, 3–440, or 10–250.

What's Your Favorite

BEVERAGE?

Some of the fellows claim that their favorite "ain't no more." But we got a lot of suggestions, too. Wood alcohol is good to finish a little party with. Then there's Zepp's Hair Tonic (only 56%). Bevo is good to fall back on.

HOBBY?

Seben-come-eleben, or the old reliable Vice and Bench work.

INDOOR SPORT?

How human they are after all! By those "family firesides" (minus *most* of the family), and— Oh! Man!

COLLEGE, BESIDES TECH?

Smith wins by a big lead, followed by Sargent, Wellesley, Vassar and Yale, in the order named.

STUDY?

Women, Astronomy, or Polly-con. And incidently we would like to know what Bill Young knows about that Modeling class down at Rogers.

LITERATURE?

"The Voo Doo" first, then "La Vie Parisienne" and "The Tech."

PROF?

The old stand-bys,—Eddie Miller and Doc Talbot.

HAUNT?

The Lenox Grill used to be. Some know that the corner of Tremont and Boylston is good with favorable zephyrs blowing. Others say Wellesley suits them.

SHOW?

"Tech Show" ahead of anything else on the boards. After it comes "The Follies," "Sinbad," and "The Unknown Purple."

ACTRESS?

Our Freddie Britton takes the first honors against a whole stage full of notables. And when Norma kisses - - - - !!! Julia Sanderson and Ina Claire are not without their admirers, either!



"REG"



"JEAN" + "BILL"



"STOCKY"



"BAT" +



"MICH"



"FRITZ"



"SAINT"



"BUTCH"

JUNIOR INFORMALS



"Ea" "Chet"



"Deck" "Brim" "Herb"



"Bill" "Reg"



"Dinty" "Curt"



"Dick"



"Stocky" "Jack"



"Chick" "Bill"



"McCrea" "Briggs"



"Scripps"



"Briggs" "Pat"



SNIQUES '21



SNIQUES '21



POLLOCK



"WALLY" + "AL"



"OLLIE"



"WINT"



"SAM"



"HERM"



"READY"



"BILL"



"SCHMIDTY"



"DON"

JUNIOR INFORMALS



"CONNIE"



"TOODLES" + DIGNIFIED



"LADDY"



MAC



"FUZZY"



KNEE "CAP"



"GUS" + "MICH"



MILL



WARREN



EX. SAM + SI



JACK AT HOME



~ 1921 ~



VAN DUSEN



"WALLY"



DOANE



"HAL"



WILLIS MERRELL



"ZAMA" GIDDENS



"FRANK"



CHUCK



BILL

JUNIOR INFORMALS



"Bill" Young



"Pip" Coffin



Mandell



"Bob"



"Jack" Bruce



"Chub" "Nut"



"Jake"



"Wally"



"Baldy"



"Vep" "Lesser"



"Pat" "Briggs"



"Slide"



"Bows" "Eddie"



"Dick" "Deck"



"Newman" Briggs" — "Pat"



"Ed"



"Brim"



"Briggs" "Hassold" McCrea"



"Deck"

CLASS OF 1922



Brokaw Robinson Morse Johnson Ferguson Biddell Hammond Purinton

CLASS OFFICERS

President
Warren Tebbetts Ferguson

Vice-President
Winslow Corson Morse

Secretary
Willard Bates Purinton

Treasurer
Charles Edmond Brokaw

INSTITUTE COMMITTEE

Sidney Miles Biddell
Abbott Livingston Johnson, 2d

EXECUTIVE COMMITTEE

Nathaniel Oliver Robinson
Elmer Weston Hammond

DUOET VIGINTI

ON the tenth of October nineteen eighteen there was found in the main lobby an infant. Since no one called to claim it and we took a liking to it, it was adopted into our midst and christened Duoet Viginti. Doubtless you are all familiar with him (he proved to be a boy), for he is the largest child that has as yet been adopted by the Institute, and so far promises to become one of her most favored sons.

Although nurtured in infancy on the food of war (S. A. T. C.) and subject to all the exposures and hardships attendant upon such circumstances, his growth has not been stunted in the least. In fact historical data qualifies the statement that in January nineteen nineteen, as a result of the Junior Freshman episode he gained some three hundred "grams" (scientifically speaking), and last fall we were told that he had gained some two hundred more.

The stimulation of the Junior Freshman episode drove him to queer antics which resulted in the disapproval of his kind benefactor, but it created in his brethren a great esteem, for his acrobatic qualities had placed his emblem in those lofty positions envied by all.

Merry always and full of cheer, no wonder his first birthday banquet was a glorious feast. In mentioning this, it were impossible to omit the customary ceremony whereby he was initiated into the mystery of Institute life and led forth to be tempted into that city whose name has permeated a world, and the mention whereof has quickened the heart of many a student of culture. For a son of Technology to be tempted and not fall into the wiles of that city—! Suffice it to say that he was a credit to the name he bore and did justice to those who had trodden the wayward path before him.

"Duo" gives great promise of becoming a famed scientist, for at an early age he conclusively demonstrated Darwin's theory that humans, when young, like their brothers who walk on their hands, have a grip of tremendous tenacity when tugging at a rope. In this connection he revealed not only his ability for leadership but also a cunning appreciation of opportunity by utilizing the efforts of his older brother to prove the experiment, and taking advantage of the large gathering on field day to demonstrate it. At that evening's entertainment he was accorded the seat of honor, the "highest" in the place, and he delighted himself at intervals by showering the noisy family below with miscellaneous missives.

Browned and baked by the sun on the Charles and the proud master

of a differential, we find Duoet after a pleasant summer the host to "Skidoo," an awkward biped mailed to the Institute for experimental purposes. The first month was spent in impressing upon "Skidoo" by means of a rope and a shell, and those conveyances of physical manifestation that serve to thoroughly impress a youngster, how vital he was to the Institute, and how necessary—for the development of "Duo."

At his second birthday banquet with joyful singing to the tune of "Thirteen to Nothing" he celebrated the complete field day subdual of "Skidoo," and solemnly dedicated his abilities to the interest of the Institute. Needless to say the affair was a great success and we are completely justified in quoting those immortal words, "A good time was had by all."

We find that his promises were not vain. Seasoned by experience and nourished by victory his zeal was paramount. He continued to pursue his course of indomitable leadership which was so thoroughly established the year before when he took the part of leading lady in a prominent musical comedy and demonstrated to the appreciation of contemporaries his aquatic ability. The wrestling and gym teams seized the opportunity to acquire a peerless leader and they chose him as their captain. To him also were intrusted the offices of general manager and treasurer of the Technology Musical Clubs, and the clear tone and quality of his playing was everywhere remarked. As an "Ad Chaser" he has no equal, for nearly all the advertising matter which appears in the latter part of this volume has been secured through his efforts. Satisfied by his keenness and business ability the swimming and wrestling teams elected him to determine their plan of campaign, and whatever would have become of The Tech without his services is painful to contemplate.

None daunted by participation in strange fields he continued to exhibit an ever increasing skill in swimming, his merits echoing even to foreign shores. We note with satisfaction that his was an ambitious and venturesome nature, ever active and yet intelligently reflective.

In closing this brief biographical sketch we are tempted to paint a vivid future for our hero but we refrain, modesty compels us, being so intimately related to him. We have decided that it were better far for him to convey himself by his actions, than for us to boost him to the skies. So with a sincere belief that we have said no more than fact has merited, we close, endeavoring to encourage him with our interest and religiously determined to do all in our power to assist in elevating him to the lofty pedestal of which we believe him worthy.



"Cliff"



"Park"



"Tom"



Duffy



"Joe"



"Cotton"



"Sam"



"Russ"



"Yard"

SOPHOMORE INFORMALS



Hans



Don



Ed + Luke



Pete "Al" + Flivver



Mam.



Jimmy



Collins



Tommy



Jack



Luke



'Us Boys'



'Coming up'



'Greesy' + 'Slide'



'Sid'



Bob + Geck



'Husky' Butler



Barnes Marmon



'Dunc'



'Hut'



'Mc Crea + Briggs'

CLASS OF 1923



Clement Holden Shaw Coolidge Brantingham Stewart

OFFICERS

President
Robert Payne Shaw

Vice-President
Franklin Groves Clement

Secretary
William Lyman Stewart, Jr.

Treasurer
Arthur Raymond Holden

INSTITUTE COMMITTEE

Charles Alan Brantingham
Robert Elverson Dodd

EXECUTIVE COMMITTEE

Winthrop Knowlton Coolidge
George Hale Hewett

EXTRACTS FROM A FRESHMAN DIARY

Dear 1924:

The present Freshman Class has decided to furnish a little fatherly advice for the future entering classes, to give them an idea, even though perhaps a vague one, as to what may befall them. For this reason the following has been preserved:

October 1919:

On the 6th, from the four corners of the globe the cohorts of 1923 gathered within the bounds of the grand and glorious Institute nearly seven hundred strong. It was the largest Freshman Class in the history of the Institute and has every indication of being the best. We soon settled down in our new surroundings to prove for ourselves whether or not the rumors we had heard (as to studies, etc.) were true.

However, we were not allowed to pursue this pastime too closely for at the "All Technology Smoker," on the 17th, we were treated royally and brought to realize the size of Technology and the opportunities of the various activities.

Unfortunately, because of the smoker and the police strike, our banquet was postponed. This took away a chance of becoming better acquainted with one another and tended somewhat to keep our class spirit under cover.

November:

Things went exceedingly well until the seventh (Field Day). The day was a glorious one (for the weather-man). Mathematically we were completely swamped, but that was not accomplished without a hard fight (several of them in fact, not scheduled) and a kind heart. The tug-o'-war, relay, and football teams, although very good, were satisfied to remain a few steps behind, but it was the crew race which furnished the thrills. We had been especially well coached for this race, so that a spectacular spurt, beforehand arranged, made the finish so close that many of the onlookers did not know who had won, and stood beseeching the judges to announce the winner, but they had also been fooled and announced erratically that '22 was the winner.

Nevertheless we swallowed our pill without crying and made the best

of it. Some sought to soothe their injured feelings by getting orchestra seats that night at the "Gaieties," with the Juniors and Seniors. (Lookout, '24, that's bad business.) The chorus girls, however, seemed to sympathize with us, for during the closing song of one of the acts they appeared with our class caps on. This caused considerable commotion among the Sophomore ranks. (Perhaps they were wishing that they had lost.)

It was hard to settle down again after such a stirring up, but soon a little card marked "Duplicate" rudely awakened us. Soon the call for candidates for our swimming team was made, and many enthusiastic competitors turned out, showing that '23 was ready to do its share in upholding Technology's honor, even though, by a new ruling, Freshmen are excluded from all varsity squads.

December:

We held our elections this month and chose our Shah (R. P. Shaw).

Many of us also received our first taste of real Technology exams, and for every one it was not a particularly sweet taste. They had some of us scared, and much modern midnight oil was consumed in preparation. However, the exams were disposed of in one way or another and the first lap of our four-year(?) journey was completed.

The rest of the winter, and indoor, sport teams were called out and a good start made.

January, 1920:

We returned from vacation with a few of the originals missing. (It was only a few because of a new faculty ruling.) However, this depletion was more than covered by about one hundred Junior Freshmen who had chosen 1923 as their standard.

February:

More "Duplicate" and disappointment—they seem to go together.

It has been decided to hold our postponed banquet early in March.

A call for a basket-ball team was made recently, but has not as yet been given a test. The rest of the athletic teams have fared well, and it seems as though '23 has firmly established itself as an active part of the Institute other than merely the student body.

We hope that this short missive will be of aid to some in preparing for similar ordeals. We commiserate with the present and future students who are unable to be members of the glorious class of 1923.

Very sincerely,

1923.


"Dick"


"Don"


"Jack"


"Mal"


"Phil"


"Carl"


"F. O. B"


"Hap Hazard"


Paul


"Red"

SUMMER CAMP



SUMMER CAMP

YOU know, fellows, this is supposed to be a brief history of the main events up at Summer Camp, where, when the end of the stay has come and each fellow thinks over the happenings during that time, he cannot but be glad that he is pursuing a course here at the Institute that requires his being present there.

It is a certainty that you won't find a single one of the hundred-odd fellows that boarded the train, August 4th, 1919, at 10 P.M., who will regret a minute of the time that he put in up there. Some, for *various reasons*, very nearly missed the train, while in the case of others, the *reasons* accompanied them to South Station to bid them a fond farewell.

Immediately on arrival, there was a grand rush toward Camp in jitneys. The Miners, by hiring a couple of canoes in which four of their number proceeded to cross the lake, gained the honor of being the first official arrivals in Camp. Soon after, the crowd arrived in the good old craft "The Tech," chauffeured by Al Stevens himself, and dinner was served. We might here mention that from the very start the main thing in the dining-room was TO EAT, and, sad but true, this had a very bad effect on table manners. Competition started at the first meal to determine those of greatest capacity. Before many moons had risen, however, the Miners had gained this honor undisputed, proving easily their preëminence in this art. For individual honors the race was much closer, since among the Civils were several who showed marked ability along these lines. Four weeks were necessary before this Epicurean honor could be awarded, but finally by decision of Dick Shaw, our high and mighty chef, Carol Stone brought home the bacon to the Camp of the Miners.

There has to be some directing force in every community, so soon after the Camp opened, the crowd was addressed by the powers in charge, and, by the election that followed soon after, the following outfit was picked to hold the high and mighty power:

STUDENT COUNCIL

CHAIRMAN

H. V. Howes

SECRETARY AND TREASURER

R. H. Smithwick

LIBRARIAN

R. Lee

MEMBERS

Adams	Johnson	McDonald	Skilling
Curtin	Junod	Moss	Stone
Delany	Knight	Rogers	Spitz

SUMMER CAMP



To Officials



The Whole Gang



Much Water



"Micky"



Baseball — Tom Dick Ed.



Ed. Del. & Johnny



Five Men



Camping Out



High High

And baseball! Oh, how they craved it! Every P.M., on completion of the afternoon's work, a crowd would gather on the athletic field, and only the call to dinner could break up the game. There were good players and bad ones, but somehow the interest remained high from the beginning to the end of our stay. A League was formed to determine the champions of Camp. Chairman Delany of the athletic committee picked the teams from those who signed up. Five teams were formed, and, as things resulted, Ed Delany's team romped off with the Championship. Therein lies the mystery still unsolved.

Ed MacDonald was picked as captain of the team which represented Camp in the games with East Machias, etc. Among his men were Eddie Howard, pitcher-extraordinary; Ace Gardner, a wonderful hurler, provided he had a day's rest—which somehow he never seemed to get; Brimblecom, tall, and hard to miss at first; hard-hitting Bill Farrisee at second; Curtin, who didn't miss *very many,* at short; and George Bray, a regular all-around ball-player, at third. In the outfield were Spitz, who has ambitions of becoming a pitcher; Johnson, slow but sure; and Knight, who was much better as Chairman of the House Committee. All in all, they constituted a well-balanced team.

Don't ever let any one tell you that there is nothing to do up there Saturday nights. Just ask Gibson, De Staebler, Rogers, Junod, Smithwick, Loesch, Skilling, Moss, or any one of the others, who seemed always to have important engagements in Machias about twelve o'clock Saturday night, causing them to miss the last boat back for Camp. But, to be fair to these boys, it must be said that the attraction over there was quite some strong; furthermore, it isn't often that one finds a seven-piece saxophone orchestra of the Wiswall type. Oh, no! Never will the names of Kay Gilsen, El Farrell, Edna Crane, Mary Halloway, Florence Nash, and many others, be forgotten.

But not all the dances were held in Machias. To be sure, the drafting-hall wasn't built for a dance-hall, but some very good times were had there, just the same. The girls came over in the boat, some thirty to forty strong, for each event, and the fun began. Professor Luther was always there in full regalia and surely did himself justice with the young ladies. There may have been better dances staged in the history of the Stute, but none more thoroughly enjoyed.

The time just seemed to fly past, and along came Labor Day. On this date, he of aforementioned athletic prowess gains the honor of leaving his name engraved on a silver loving-cup, along with those of great skill

SUMMER CAMP



Dems Hall



Moving House



Copley Hotel



Holding Down the Log



Louis and Chick



The team in Action



Field Day



Stream Gauging



- Play -



No Push ~ No Work

who had gained their laurels before his time. For a time it appeared that Ted Spitz was going to have things his own way, but Harry Junod came into his own after the half-mile race, and, by placing second to Smithwick in the 50-yard swim, brought the points even all between himself and Spitz. One event, that of the underwater swim, remained. Spitz, not being a swimmer, remained out, and Junod did his best to carry off the honors undisputed; but luck was not with him, for, though he swam far and well, his course was not directed in a straight line, and consequently the cup is burdened with two names. But there were others in the competition. Stone showed his ability in the mile and half-mile, Brimblecom had little competition in the high jump, Vepsula showed his aptitude with the shot, while our modest friend Smithwick surprised every one in the swimming events. There were many more entered who did well, and all helped to make the affair a success.

And the Show! Oh, yes, the Show! Tech Show 1920 can find some excellent material in the members of that cast. Let a word to the wise be sufficient. Who doesn't remember De Staebler, Hobey Baker, Rus Johnson, and Ace Gardner, our famous end men, with their wild antics? Just to glance over the noted personages in the cast is surely enough to prove without a doubt the great success of the performance. Read and believe!

TECHNOLOGY MINSTRELS

Arthur F. Rogers . . . . . *General Manager*
Reginald H. Smithwick . . . . . *Business Manager and Treasurer*
Herbert C. De Staebler . . . . . *Associate Manager*
Arthur W. Skilling . . . . . *Publicity Manager*

Interlocutor . . . . . A. R. Shaw

End Men

H. C. De Staebler — C. N. Baker
H. E. Gardner — R. C. Johnson

Chorus

G. Bray	C. A. Stone	L. W. Moss	R. Lee
N. E. Ferguson	F. Curtin	T. Van Dusen	N. Ottens
K. Jetter	A. Fletcher	W. J. Farrisee	J. Vaupel
W. G. Loesch	C. S. Knight	W. Freeman	

One doesn't often have the pleasure of seeing a student cut up a professor's hat in public, as did Herb De Staebler when he failed in his trick to knife Professor Babcock's hat and restore it to its original condition with his magic words. The hall was packed to the limit, and among the

audience were such illustrious persons as Johnny Nash, who made the long trip from his home so as not to miss the occasion. Those who saw the performance were well pleased, and as for those who performed, they too enjoyed it up to the time when they had to remove the blacking from their darkened countenances. Following the show came the Junior Prom of Summer Camp, attended by all, both the students and inhabitants of Machias and East Machias. The memories of that night will live long in the minds of many.

But this history would be a failure were we to leave out that part played by the men who were not students. From Professor Luther down to the kitchen boy, there could not have been a better organization. No one could have done his work as head of Camp better than did Professor Luther. His discipline was strict yet wholly fair, and, as far as popularity is concerned, there was not a better-liked man in the Camp. May those who follow us have the good fortune we possessed. Professors are not professors at camp, as we all know in our contact with Professor Robbins, Professor Howard, Professor Babcock, Professor Hosmer, and Professor Collomore. The assistants were all good fellows, which helped considerably. One must go far to find such fellows as Keith, Hole, Lucus, McCreery, Dawson, etc.; and all deserve a lot of praise for the manner in which Camp was conducted.

The Miners left Camp on September 10th, for their underground work in Vermont, leaving the Civils behind with the feeling that a large portion of Camp had departed.

Thenceforth the drive was on to see what would be the final count for the two months' work, and studying was for the first time really in evidence. Soon the days of exams were over, and after pulling down the tents and discarding the Camp outfit of clothing, across the lake were again borne the returning members of the party, each in the best of spirits, happy that he had been present, sorry to leave, and yet with the desire to get back to the Stute and all that it means in the life of an undergraduate.

MINING CAMP

YOU'VE got to hand it to those Miners. They were a real bunch if ever there was one here at the Stute. Professor Howard would never admit it,—in fact, he ofttimes proclaimed drastically in the opposite belief; but then, he wouldn't have told the fellows they were good even if they had been experts in their line. The bunch all liked him, and it's a good guess that it wasn't all one-sided, either.

The party, fifteen in number, including Professor Johnny and his assistant Griffith, departed from Maine on the tenth of September, much to the sorrow of the Civils, since most of the pep of the Camp departed with the Miners.

Professor Howard was kind enough to grant a day in Boston before leaving for the mine in Vermont. It was a day of days for the boys, and they surely did make their presence known. The whole crowd remained in Boston overnight, except Reg Smithwick, who had some very important business that called him up to New Hampshire,—at least, he said it was business. The one great disappointment came to Harry Junod, who had read about the big "crap games" in the Hub and was just itching to add a little more to his large earnings, but the State Guard had arrived and alas, alack, Harry was doomed to disappointment.



Moonlight on Lake Gardner.

After a six-hour train ride and a long ride in a bus, we arrived at our destination. The following morning we made our first hike to the mine from the hotel, some two miles distant. From then on it was survey, survey, survey, except for the little time at night for sleep and playing cards.

The mine was wet, the hike was long, and none of the party wanted to lug the lunch-baskets. Eddie Noyes, however, was aspiring toward a "C," so he was rather easily influenced at times to help out. Speaking of Eddie, we must mention that his fair friend, Helen Lord, was there in all her glory, which leads to the statement Professor Howard made that "the Miners spoke two languages, poor English and Profanity." Judge the rest for yourself.

Then came the map-making without the drawing-tables. The floor had to serve for this purpose, and the maps proved the fact that when good drawings are desired, situations other than the floor should be found. Then followed the exam. On asking any one of the crowd, you will be told that it didn't take long to pack up after that, and soon the Miners were again on their way back to Boston and the one and only—School.

MINING CAMP



Miners in Vermont



The Palace



Leaning



"Poor Johnny"



The Way In.



She



He and She



She and He



Miner Notes



Stone



Future Muckers



"Ernie"



"Poor Johnny"


ATHLETICS

Athletics at Technology

ATHLETIC sports at Technology have always been hampered, but at last they are coming to their own. The Institute at large realizes that we must keep up our prestige with other colleges, this is in the main done by athletics. Nothing can help a college more than good, clean, straight athletics; and this is what Technology stands for in the Athletic World. As with all other colleges, we had to fight our way through the ranks, meeting smaller opponents at first and then expanding until now, when we are recognized as being in the first rank of athletics. We compete against such colleges as Cornell, Dartmouth, Harvard, and Pennsylvania; and though we taste of defeat, may it always be said that Technology goes down fighting.

During the 1919–20 season Technology was very successful in athletics. Her Track Team won the New England Intercollegiate Championship for the third consecutive time. This victory also entitled her to the first leg of the Briggs Cup, which is awarded to the team winning the most championships in the next eight years. Major Briggs is a prominent backer of athletics in general, and especially those of the Institute. The Tennis Team likewise carried off a New England Inter-Collegiate Championship. The Swimming Team has only been defeated twice in five years, and both of these times by Yale University, the Intercollegiate Champion. Our other sports have also more than held their own, and the prowess of Technology along athletic lines is beginning to stand out.

Technology is also striving to establish more varied kinds of athletics, and therefore new athletics are springing up at the Institute. During the last year many athletics that had either been extinct or never in the Institute before were organized and started in good shape. Hockey has been reorganized again, and a fast team has been put on the ice. Basket-ball, Boxing, Fencing, Gym, and Soccer have been started up. These sports are all new at Technology, but they are becoming more and more known, and popular to the Student Body. Unfortunately, due to the large amount of work done by the Undergraduates of the Institute, Varsity Football and Baseball Teams are not put into the field. Nevertheless, Technology may stand very high in an athletic sense by excelling in these other sports.

Technology has always been more or less handicapped by lack of equipment, time, and money. Of these three, lack of time is unavoidable, the work at the Institute must be done; but this is not the case with the other two. Our equipment in general is poor, and athletics are not allowed a great deal of money; but I believe that this difficulty can be overcome by the increasing wealth of the Institute.

It has always been the policy of the Massachusetts Institute of Technology to expand, and this policy should be carried out as regards athletics; and when the time comes that the Institute realizes this, We will stand at the top of athletics in this country.

WEARERS OF THE T

Paul Nathanial Anderson
Prentice Durfey Ash
Anthony Anable
Henry Converse Allen
Herman Broockmann Jr
William Norman Barron
Oliver Louis Bardes
Theodore William Bossert
Garwin Bawden
Donald Bidwell Carter
Carl Daniel Dippel
Charles George Dandrow
Herbert Reedy Dorr
James Francis Downey Jr
Austin Rogers Frey
Clark Doane Greene
John William Kellar
William Kennedy Mac Mahon
Oliver Adams Mills
Harold James Murray
Joseph Darwin Nagel Jr.
Clinton Arthur Newton
James Brodie Ormon
Grafton Ray Owens
Henry Carlton Pierce
Fred Luman Raymond
Wingate Rollins
Alfred Hocking Fletcher
Morris Fahnestock Sheldon
Charles Wallace Scranton
Theodore Parker Spitz
Palmer Scott
Francis Willett Walton
Irving Harrison Wilson

Advisory Council



Ryer McKenney Howes
Gram Rockwell Rowe

Chairman
John Arnold Rockwell '96

Secretary
Allan Winter Rowe '01

Treasurer
Henry Elwynne Worcester '97

Representatives from the Alumni

Carl William Gram '09
Frederick Huston Hunter '02

Student Representatives

Homer Vernon Howes '20
Walter Raymond McKenney '20
Edwin Delamater Ryer '20

ATHLETICS

M. I. T. A. A.



Back Row: McKenney, Russell, Humphrey, Coffin
Second Row: Addicks, Broockmann, Howes, Geckler, Guy, Ryer, Greenblatt
Front Row: Greene, Skinner, Bawden, Officer, Coffren, Steffian

President
Rollin Francis Officer '21

Secretary
Richmond Hastings Skinner '21

Vice-President
Garvin Bawden '21

Treasurer
Warren Louis Cofren '20

MEMBERS

Allen Drew Addicks '21
Herman Broockmann '20
Josiah Denton Crosby '21
Philip Tristram Coffin '21
Herbert Reedy Dorr '20
Ralph Charles Geckler '22
Joseph Greenblatt '22
Clark Doane Greene '21
David Wade Guy '22
Homer Vernon Howes '20
Watts Sherman Humphrey '22
Godfrey Grey Kearful '22
Walter Raymond McKenney '20
Daniel Murdock McNeil '21
William Watson Russell '22
Edwin Delamater Ryer '20
Edwin Theodore Steffian '21
Carleton Hart Talcott '21

TRACK

Track Season, 1919

THE track outlook for 1919 was bright despite the fact that several star men were lost, either by enlistment or graduation. Manager Anderson had arranged an attractive schedule, the regular Spring Interclass Meet being the first on the program, followed by a meet with Harvard at home. The team next took the trip to Dartmouth, and then wound up with the New England Inter-Collegiates and the I. C. A. A. A. A.

Spring Interclass Meet The Spring Meet, which is the opening meet of the year, was won by 1921 with a total score of 65 points. The Freshmen and Juniors fought it out for second and third places, the Freshmen winning 41 to 34, the Senior class trailing with 13 points. Rollins '19 was the highest point winner of the meet, winning the 100-yard dash and the shot put, and placing second in the 220. Bawden '21 was another star of the meet, winning the half-mile and the quarter.

Harvard Meet On May 3, Harvard came to Tech Field with a very strong, evenly balanced team. They avenged themselves of last year's defeat by defeating the Technology team 73–44. The star performance of the day was made by Flower of Harvard, who won the broad jump with a leap of 23 feet, 3 inches. In the quarter, Bawden was hard pressed by his team mates, Downey and Ormon, who finished in the order named. Dandrow broke his own record in the hammer throw and won first place from Acting Captain Stevens of Harvard.



Manager Anderson

Dartmouth Meet The team made the trip to Hanover on May 10, to meet the strong Dartmouth team. The Dartmouth team was too strong for Technology, defeating us 85–41. The team was unfortunate in losing four of its star men. Bawden was unable to



Captain Pierce



Capt.-elect Bawden



Spitz



Downey

run in the quarter and half because of a bad ankle. Dandrow, Nagel, and Poole also remained in Cambridge, due to unavoidable circumstances. Captain Murray of Dartmouth and Downey of Technology had a sensational race in the quarter-mile, the result being a tie. Murray of the Technology team sprang a surprise by defeating Bolles of Dartmouth. Rollins was again the highest point winner of the meet, winning the 100 and placing second in the 220 and shot put. Weld of Dartmouth closely followed him with first in the hammer throw and discus. The meet was run off on a wet track with very adverse weather conditions, and the times were very good considering this.



Bardes



Murray



Rollins

1919 Track Team



Anderson, Mgr. Purcell Dorr Boli Frey Newton Raymond Bardes Bawden Poole
Walton Junod Stone Pierce, Capt. Fletcher Spitz Rollins
Carter Murray

HENRY C. PIERCE . . . . . *Captain*
PAUL N. ANDERSON . . . . . *Manager*

PERSONNEL

ANTHONY ANABLE (T) . . . . . *220-Yard Dash*
HENRY C. ALLEN (T) . . . . . *High Jump*
PRENTICE D. ASH (T) . . . . . *High Jump*
OLIVER L. BARDES (T) . . . . . *Half-Mile*
GARVIN BAWDEN (T) . . . . . *Quarter- and Half-Mile*
GEORGE T. BOLI . . . . . *Discus Throw*
CHARLES E. BROKAW (ΔTΔ) . . . . . *Hurdles*
DONALD B. CARTER (T) . . . . . *Pole Vault*
CARL D. DIPPEL (T) . . . . . *Broad Jump*
CHARLES G. DANDROW (T) . . . . . *Hammer Throw*
HERBERT R. DORR (T) . . . . . *Two-Mile*
JAMES F. DOWNEY, JR. (T) . . . . . *Quarter-Mile*
ALFRED H. FLETCHER (T) . . . . . *Pole Vault*
AUSTIN R. FREY (T) . . . . . *High Jump*
JAMES HAYES (ΔTΔ) . . . . . *Discus Throw*
HENRI P. JUNOD (ΔTΔ) . . . . . *Sprints and Broad Jump*
OLIVER A. MILLS (T) . . . . . *Hurdles*
HAROLD J. MURRAY (T) . . . . . *Two-Mile*
JOSEPH D. NAGEL, JR. (T) . . . . . *Pole Vault*
CLINTON A. NEWTON (T) . . . . . *220-Yard Dash*
JAMES B. ORMON (T) . . . . . *Quarter-Mile and Shot Put*
HENRY C. PIERCE (T) . . . . . *High Jump*
JOHN W. POOLE, JR. (ΔTΔ) . . . . . *220-Yard Dash*
EDWIN J. PURCELL (ΔTΔ) . . . . . *Mile*
FRED L. RAYMOND (T) . . . . . *Hammer Throw*
WINGATE ROLLINS (T) . . . . . *Sprints and Shot Put*
PALMER SCOTT (T) . . . . . *Quarter-Mile*
CHARLES W. SCRANTON (T) . . . . . *Hurdles*
THEODORE P. SPITZ (T) . . . . . *Sprints*
CAROL L. STONE (ΔTΔ) . . . . . *Mile*
FRANCIS W. WALTON (T) . . . . . *Pole Vault*
ALFREDO DE ZUBIRIA (ΔTΔ) . . . . . *Two-Mile*

ATHLETICS

HARVARD *vs.* TECHNOLOGY

Tech Field, Cambridge **May 3, 1919**

Event	*Winner*	*Second*	*Third*	*Result*	*H*	*T*
100 Yards	Moore (H)	Rollins (T)	Gourdin (H)	:10⅗	6	3
220 Yards	Moore (H)	Poole (T)	Gourdin (H)	:22⅕	6	3
440 Yards	Bawden (T)	Downey (T)	Ormon (T)	:53	0	9
880 Yards	Bawden (T)	Duggan (H)	Douglas (H)	2:05	4	5
One Mile	O'Connell (H)	Lucas (H)	Stone (T)	4:48⅖	8	1
Two Mile	Hutchinson (H)	Nally (H)	Murray (T)	10:32⅕	8	1
High Hurdles	Krogness (H)	Church (H)	Scranton (T)	:16⅕	8	1
Low Hurdles	Mills (T)	O'Connell (H)	Scranton (T)	:26⅕	3	6
Shot Put	Clarke (H)	Rollins (T)	Ormon (T)	38'5"	5	4
Hammer Throw	Dandrow (T)	Stevens (H)	Raymond (T)	138'2"	3	6
High Jump	Krogness (H)	Perkins (H)	Allen (T) / Ash (T)	5'10"	8	1
Pole Vault	Harwood (H)	Walton (T)	Fletcher (T) / Carter (T)	11'6"	5	4
Broad Jump	Flower (H)	Krogness (H)	Gourdin (H)	23'3"	9	0
					73	44



Moore of Harvard winning the 220-yard dash.

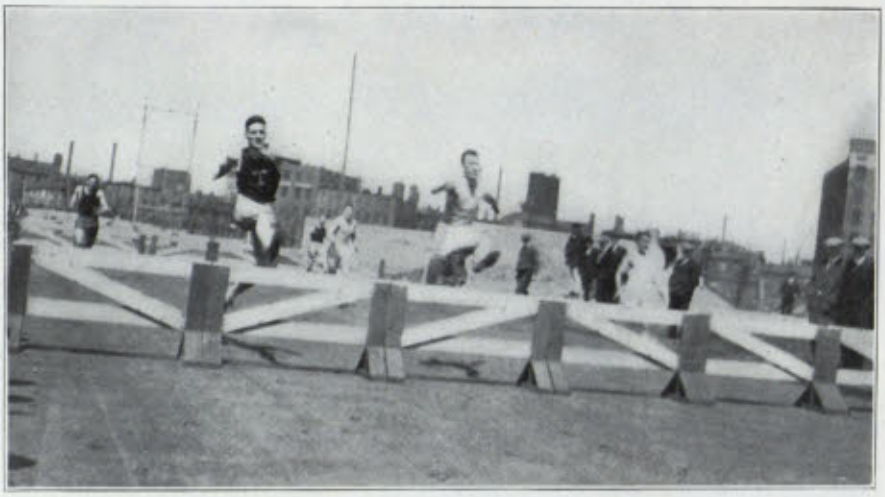

Scranton in the Low Hurdles

DARTMOUTH *vs.* TECHNOLOGY

Hanover **May 10, 1919**

Event	*Winner*	*Second*	*Third*	*Result*	*D*	*T*
100 Yards	Rollins (T)	J. Davis (D)	Spitz (T)	:10⅘	3	6
220 Yards	J. Davis (D)	Rollins (T)	Spitz (T)	:23⅕	5	4
440 Yards	{ Murray (D) } { Downey (T) }		Carto (D)	:52⅘	5	4
880 Yards	McGoughran (D)	Coakley (D)	Bardes (T)	2:3⅘	8	1
One Mile	Crathern (D)	Purcell (T)	Stone (T)	4:43⅖	5	4
Two Mile	Murray (T)	Bolles (D)	Avery (D)	10:17⅘	4	5
High Hurdles	Weed (D)	Scranton (T)	Anderson (D)	:16⅘	6	3
Low Hurdles	Weed (D)	Scranton (T)	Mills (T)	:26⅖	5	4
Shot Put	Wallace (D)	Rollins (T)	Cummings (D)	38'11½"	6	3
Hammer Throw	Weld (D)	Bevan (D)	Raymond (T)	129'	8	1
High Jump	{ Meade (D) } { L. Davis (D) } { Allen (D) }			5'8"	6	3
Pole Vault	Myers (D)	Libby (D)	{ Walton (T) } { Fletcher (T) }	12'	8	1
Broad Jump	Whittier (D)	Prentiss (D)	Dippel (T)	20'8¼"	8	1
Discus Throw	Weld (D)	Eckberg (D)	Hayes (T)	110'11"	8	1
					85	41

ATHLETICS



Brown of Williams in the 2-Mile



Driscoll of B. C. winning the 440-yard dash

New England Inter-Collegiates Technology won the thirty-third annual New England Inter-Collegiates for the third successive time, and won the first leg on the Briggs trophy donated by Major Briggs to the team winning the New England Inter-Collegiates the greatest number of times in eight years. Technology had 37 points, nearly twice as many as the nearest competitor, Wesleyan, with 19½ points. Brown was a close third with 19 points, followed by New Hampshire State with 17½ points. The remaining teams totalled 61 points.

In the track events Rollins won the 100-yard dash, but was beaten by



Rollins in 100-yard dash



Savage of Bowdoin winning the Low Hurdles

Mullane of Brown in the 220-yard dash, Spitz '21 placing third in this event. The quarter-mile was run in heats, and the task proved too much for Downey, for after winning his heat he was unable to place in the finals. Ormon placed fourth for Technology, Driscoll of Boston College winning the race. Bawden's absence was felt in the half as it was in the quarter, for in all probability he would have won the half and placed in the quarter. Bardes placed fourth in the half-mile. Technology's weakness in the mile and two-mile was felt, as we secured no points in either event. Scranton placed third in the high hurdles. The race was one of the most hotly fought of any. All four that placed were within a couple of yards of one another.

In the field events we did very well in contrast to last year's results. Unfortunately Dandrow fouled in all his attempts in the hammer throw. Previous to this he had been throwing some 15 feet farther than the winner's throw. Raymond placed second in this event. We placed no men in the shot put or discus throw whereas we won both first and second place in the discus last year. The high jump was very much Technology's way, for we got nine of the eleven points. Allen won the event, and Frey and Ash tied for second place. In the pole vault, Nagel and Walton tied for first place, while Fletcher and Carter figured in a tie for second place with four other men.

Taking it as a whole the meet was a great success. It was less of a walk-away than last year, and all the events were closely contested. In all Technology scored two first places, tied twice for first, two second places, tied four times for second, three thirds, and two fourths.

ATHLETICS

N. E. I. C. A. A. MEET

Tech Field, Cambridge — **May 24, 1919**

Event	*Winner*	*Second*	*Third*	*Fourth*	*Result*
100 Yards	Rollins Technology	Mullane Brown	Keeler Wesleyan	J. Sullivan Mass. Aggies	:10⅘
220 Yards	Mullane Brown	Rollins Technology	Spitz Technology	Burbank Wesleyan	:22⅘
440 Yards	Driscoll Boston College	Blair Tufts	Melville N.H. State	Ormon Technology	:51⅗
880 Yards	Cutbill Wesleyan	Mullen Holy Cross	Stewart Williams	Bardes Technology	1:59⅘
One Mile	Nightingale N.H. State	A. Sullivan Holy Cross	Goodwin Bowdoin	Gale Wesleyan	4:28
Two Mile	H. Brown Williams	Crofts Williams	Leath N.H. State	Herrick Maine	9:51
High Hurdles	Low Amherst	Burbank Wesleyan	Scranton Technology	Lundgren Worcester P. I.	:17
Low Hurdles	Savage Bowdoin	Keeler Wesleyan	Besser Brown	Parent Bowdoin	:26⅘
High Jump	Allen Technology	Ash-Technology, Frey-Technology, Fitts-Tufts			5'8½"
Shot Put	Allen Maine	Nichols Brown	Dignan Holy Cross	Anderson Wesleyan	42'9½"
Hammer Throw	Sawyer N.H. State	Raymond Technology	Portratz Middlebury	Nichols Brown	120'4½"
Pole Vault	Nagel, Walton — Technology	Spink, P. Brown, Williams, Fletcher, Carter — Technology, Mueller — Wesleyan, Nute — N.H. State			11'3"
Broad Jump	Dempsey Boston College	Hebard Middlebury	Dippel Technology	Andrews N.H. State	21'1"
Discus Throw	Nichols Brown	Anderson Wesleyan	Andrews N.H. State	Elms Bowdoin	121'7"

NEW ENGLAND INTERCOLLEGIATE SUMMARY OF POINTS

	100	220	440	880	*M.*	*2M.*	*H.H.*	*L.H.*	*H.J.*	*B.J.*	*P.V.*	*S.P.*	*H.T.*	*D.T.*	*Totals.*
Technology	5	5	1	1			2		9	2	9		3		37
Wesleyan	2	1		5	1		3	3			½	1		3	19½
Brown	3	5						2				3	1	5	19
New Hampshire			2		5	2				1	½		5	2	17½
Williams				2		8					1				11
Boston College			5							5					10
Bowdoin					2			6						1	9
Holy Cross				3	4							2			8
Maine						1						5			6
Amherst							5								5
Tufts			3						2						5
Middlebury										3			2		5
Mass. Aggies	1														1
Worcester P. I.							1								1

Officers of N. E. I. C. A. A.

President

Paul N. Anderson, M. I. T.

Vice-President

John Coe, Jr., Williams

Secretary

Lewis W. Brown, Bowdoin

Treasurer

T. A. Black, Jr., Brown

Advisory Committee

F. H. Briggs, M. I. T.
J. E. Hinckly, Brown
W. P. Towner, University of Maine

Executive Committee

Paul N. Anderson, M. I. T.
John Coe, Jr., Williams
Lewis W. Brown, Bowdoin
T. A. Black, Brown
Raymond Lucier, Holy Cross
J. F. Bickford, Tufts
H. D. Barber, Trinity

MEMBERS OF THE ASSOCIATION

*Amherst College
Bates College
*Boston College
*Bowdoin College
*Brown University
Colby College
*Holy Cross
*Middlebury College
*Mass. Agricultural College
*Mass. Inst. of Tech.
*New Hampshire State
*Tufts College
Trinity College
*University of Maine
University of Vermont
*Wesleyan University
*Williams College
*Worcester Poly. Inst.

* Competed in 1919.

ATHLETICS

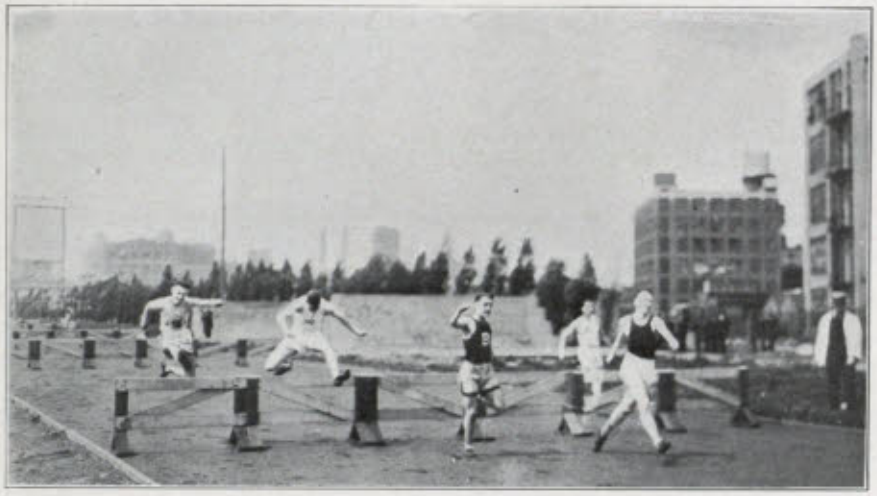

Mills winning heat in Low Hurdles, N. E. I. C. A. A. Meet

I. C. A. A. A. A. Meet Technology entered several men in the I. C. A. A. A. A. Meet, which was held at the Harvard Stadium: three men qualified for the finals, Dandrow in the hammer throw, Rollins in the 100-yard dash, and Allen in the high-jump. On Saturday, the day of the finals, we placed two men (Dandrow was second in the hammer throw, and Rollins fifth in the 100-yard dash), giving us a total of five points.

Manager Anderson took charge of the team after Manager Drew went into the service, and the position was well looked after. Manager Anderson is on the Executive Committee of the I. C. A. A. A. A. and besides this, is also president of the N. E. I. C. A. A. The prospects for next year's team seem to be very good, for, now that the war is over, many of Technology's old stars will be returning; besides this the enrolment has increased very appreciably, and a good deal of material should be found from incoming classes. A very attractive schedule is being arranged for next season by Manager Anderson.

PAST WINNERS OF THE N. E. I. C. A. A. MEET

1887	Dartmouth	1896	Dartmouth	1903	Amherst	1912	Dartmouth
1888	Amherst	1897	Dartmouth	1904	Amherst	1913	Dartmouth
1889	Dartmouth	1898	Tie between Amherst and Brown	1905	Amherst	1914	Dartmouth
1890	Amherst			1906	Dartmouth	1915	Dartmouth
1891	Amherst	1899	Bowdoin	1907	Dartmouth	1916	*Dartmouth
1892	Amherst	1900	Williams	1908	Dartmouth	1917	M. I. T.
1893	Dartmouth	1901	Williams	1909	Dartmouth	1918	M. I. T.
1894	M. I. T.	1902	Amherst	1910	Dartmouth	1919	M. I. T.
1895	Dartmouth			1911	Williams		

* Dartmouth withdrew from N. E. I. C. A. A. in 1916.

RECORDS

COMPARATIVE TRACK RECORDS

Event	*I. C. A. A. A. A.*	*Record*	*N. E. I. C. A. A.*	*Record*	*M. I. T. A. A.*	*Record*
100 Yards	B. J. Wefers Georgetown R. C. Craig Michigan	:9⅘	A. B. Kelly Holy Cross	:9⅘	R. S. Franklin 1903 C. W. Loomis 1915 T. W. Bossert 1918 W. Rollins 1919	:10⅘
220 Yards	B. J. Wefers Georgetown R. C. Craig Michigan D. F. Lippincott Pennsylvania	:21⅘	A. B. Kelly Holy Cross	:21⅘	C. W. Gram 1909	:22
440 Yards	J. E. Meredith Pennsylvania	:47⅘	J. D. Lester Williams	:49⅘	T. H. Guething 1914 C. T. Guething 1916	:50⅘
880 Yards	J. E. Meredith Pennsylvania	1:53	N. S. Taber Brown	1:55⅘	P. D. White 1911	1:58
One Mile	J. P. Jones Cornell	4:14⅘	N. S. Taber Brown	4:18⅘	R. G. Brown 1915	4:24⅘
Two Mile	I. Dresser Cornell	9:22⅘	R. W. Atwater Tufts	9:35⅘	F. L. Cook 1915	9:35⅘
120-Yard Hurdles	F. S. Murray Leland Stanford	:15	A. B. Shaw Dartmouth	:15⅘	E. L. Orington 1904	:16⅘
220-Yard Hurdles	A. C. Kraenzlein Pennsylvania J. I. Wendell Wesleyan	:23⅘	W. A. Savage Bowdoin	:24⅘	G. P. Burch 1899	:25⅘
Shot Put	R. L. Beatty Columbia	48′10¾″	L. A. Whitney Dartmouth	47′10⅝″	F. H. Leslie 1914	42′¼″
Hammer Throw	H. P. Bailey Maine	165′ ¾″	H. P. Bailey Maine	164′8¼″	C. G. Dandrow 1919	138′2″
Discus Throw			L. A. Whitney Dartmouth	135′ 5 9-10″	O. V. Chamberlin 1911	121′5½″
High Jump	W. M. Oler Yale	6′ 4⅛″	P. W. Dalrymple Technology H. B. Enright Dartmouth	6′7-16″	C. D. Heywood 1893	6′1⅛″
Broad Jump	A. C. Kraenzlein Pennsylvania	24′ 4⅛″	H. T. Worthington Dartmouth	23′10⅛″	C. S. Reed 1916	22′7¼″
Pole Vault	R. A. Gardner Yale	13′ 1 ″	M. S. Wright Dartmouth	12′6¼″	J. D. Nagel 1919	12′00″

ATHLETICS



Start of the half-mile in N. E. I. C. A. A. Meet



Bawden winning the 440-yard dash



Allen in the High Jump

CROSS-COUNTRY

1919 Cross-Country Team



Anderson, Mgr. Carpenter Flanders Purcell Stone
MacMahon Dorr, Capt. Murray

THE 1919 cross-country season really started before the school year, as Coach Kanaly had his charges working out previous to the opening of the Institute. The team lost no men by graduation and was fortunate enough to have MacMahon '21, a star of two years ago, return.

The usual preliminary runs and the Wakefield handicap meet were held early in the season. Stone '21 won the Wakefield handicap race with the fastest actual time, and he was closely followed by Murray '20; but unfortunately MacMahon '21 and Flanders '22 with several others lost their course and were disqualified. The times were fairly fast in this meet and gave promise of good results as the season went on.

The first intercollegiate meet was held at Syracuse on October 25, where the Technology team acquitted itself very well, placing third; a duel meet with New Hampshire State followed on November 1, when the Technology team lost in a close meet 23–32. The New England Inter-Collegiates followed this, in which Technology placed fourth. The next week, in the I. C. A. A. A. A., Technology only placed eighth, but MacMahon placed second to Simmons of Syracuse after putting up a good fight all the way. The freshmen had three meets, being defeated by Harvard in a dual meet and placing second in a meet with Yale and Dartmouth, and in their last meet they defeated Dartmouth 23–32. We should have an excellent team

ATHLETICS

ANNUAL HANDICAP CROSS-COUNTRY RUN

Wakefield Course **October 18, 1919**

Distance 7½ Miles

Order of Finish	*Finish by Actual Times*	*Actual Times*
C. L. Stone '21	C. L. Stone '21	45 min. 47 sec.
M. R. Jenney '21	H. J. Murray '20	46 min. 41 sec.
P. M. Alden '22	D. F. Carpenter '22	47 min. 10 sec.
D. F. Carpenter '22	G. R. Owens '20	47 min. 18 sec.
H. S. Murray '20	H. R. Dorr '20	47 min. 26 sec.
G. R. Owens '20	F. H. Dyke '20	48 min. 15 sec.
T. H. Gill '22	T. H. Gill '22	48 min. 30 sec.
F. H. Dyke '20	M. R. Jenney '21	48 min. 31 sec.
H. R. Dorr '20	P. M. Alden '22	49 min. 07 sec.
A. W. Miller '20	A. W. Miller '20	51 min. 36 sec.

First Prize won by C. L. Stone '21.
Time Prize won by C. L. Stone '21.
Record for the Wakefield Course, 41 min. 36 sec. Held by A. F. Nye '14.

next year, for the Varsity loses only one man by graduation and some of the Freshmen showed great promise of developing into Varsity material.

Syracuse Meet On October 25 the Syracuse invitation cross-country run was held. In all, eleven colleges were represented. Technology did exceedingly well in this contest, placing third to the Princeton and Syracuse teams, and defeating such teams as Harvard, Yale, Cornell, and Pennsylvania. The Syracuse course was a hard four-mile run, the steep hill bothering the runners most of all, but in spite of this the team did very



Murray, Stone, and Purcell, at Wakefield

SYRACUSE INVITATION MEET

October 25, 1919

Distance, 4½ miles — Time, 24 minutes, 56⅘ seconds

Summary of Points

Princeton	3	8	10	11	17	= 49
Syracuse	1	2	23	25	27	= 78
Technology	7	16	26	28	30	= 107
Yale	6	9	20	40	41	= 116
Pennsylvania	14	21	24	29	33	= 121
Cornell	4	5	15	38	60	= 122
Harvard	18	36	43	44	50	= 191
Williams	13	34	35	46	66	= 194
Columbia	12	19	52	55	61	= 199
Colgate	31	45	48	49	51	= 224
Dartmouth	37	54	58	59	63	= 271

Individual Winners

1. Simmons, Syracuse
2. Watson, Syracuse
3. Rogers, Princeton
4. McDermott, Cornell
5. Campbell, Cornell

Scoring Technology Team

7. W. K. MacMahon '21
16. C. L. Stone '21
26. D. F. Carpenter '22
28. E. J. Purcell '22
30. A. L. Flanders '22

well. The men were more or less bunched at the finish, MacMahon placing seventh, followed by Stone, who placed sixteenth.

New Hampshire State Meet

The dual cross-country meet with New Hampshire State, which was held on November 1 at Franklin Park, proved disappointing to the Technology harriers, New Hampshire State winning 23–32. Nightingale of New Hampshire State led from the start and finished about one hundred yards ahead of MacMahon '21.

NEW HAMPSHIRE STATE *vs.* TECHNOLOGY

Franklin Park Course — **November 1, 1919**

Distance, 5 Miles — Time, 33 minutes, 53 seconds

Team Scores

New Hampshire State	1	4	5	6	7	= 23
Technology	2	3	8	9	10	= 32

Individual Winners

1. Nightingale, N.H. State
2. MacMahon, Technology
3. Stone, Technology
4. Weston, N.H. State
5. Billingham, N.H. State

Scoring Technology Team

7. W. K. MacMahon '21
8. C. L. Stone '21
8. A. L. Flanders '22
9. H. R. Dorr '20
10. E. J. Purcell '22

ATHLETICS

N. E. I. C. A. A. MEET

Franklin Park Course
Distance, 5 Miles

November 15, 1919
Time, 30 minutes, 14⅘ seconds

Summary of Points

New Hampshire State . .	1	2	6	10	11	= 30
Williams	4	5	13	19	38	= 79
Maine	8	12	14	15	30	= 79
Technology	3	21	22	24	25	= 95
Worcester Poly. Inst. . .	9	16	23	28	36	= 112
Mass. Agricultural . . .	7	20	26	27	40	= 129
Vermont	29	31	32	41	45	= 178
Holy Cross	33	44	53	57	58	= 245

Individual Winners

1. Nightingale, N.H. State
2. Leith, N.H. State
3. MacMahon, Technology
4. Brown, Williams
5. Crofts

Scoring Technology Team

3. W. K. MacMahon '21
21. C. L. Stone '21
22. D. F. Carpenter '22
24. A. L. Flanders '22
25. H. R. Dorr '20

New England Inter-Collegiates The New England Inter-Collegiates were held at Franklin Park on November 22, Technology placing fourth in this meet. This was rather a disappointment, for the team was thought to have a good chance of winning the meet. MacMahon starred for Technology, placing third and nosing out Brown of Williams in the last yard.



RELAY

1920 Relay Season

COACH KANALY had hoped this year to have an indoor track to run on; and the hangars left by the Naval Aviators had been seriously considered. However, unfortunately this plan did not seem feasible, as the Bursar had some other use for the hangars, and so the old board track was put up behind the Track House. This track is a 150 yard track and one of the fastest of its kind in this part of New England.

The men started training for the indoor season shortly after Field Day and the outlook was very promising, for there were a great number of old men back and so the competition for the teams was very keen. Coach Kanaly selected Spitz '21, Junod '21, Bardes '21, and Bawden '21 for the 390 Relay Team; while Gill '22, Gurney '22, Stone '21, and Hennessey '21 were chosen for the 780 Team.

The Boston Athletic Association games saw the wearers of the Cardinal and the Gray in action for the first time. The Dartmouth quartet administered defeat to the Technology long distance team; but the 390 team defeated Harvard, and in so doing the result of the B. A. A. meet was very satisfactory to Technology.

Spitz, Technology's lead-off man, ran a pretty race against Chute of Harvard. The two men raced around almost together for two laps, and then Spitz showed his superior strength and forged ahead and passed the baton to Junod, Technology's second man, with two yards to spare. From then on, the race was never in doubt, as each succeeding Technology runner gained on his Harvard opponent; and Bardes, running last for Technology, had about 15 yards advantage over Wharton, running for Harvard. The time was 3 minutes 14⅕ seconds. This was the third fastest time of the evening. The Freshman did not fare as well against the Harvard Freshman, for they were beaten. The race was a very pretty one to watch, as it was not evident at any time which team would win.

Technology had a team entered in the Millrose games at New York, but unfortunately the night before the race it was found that Spitz was unable to take the trip, and Junod was ill. Poole, one of the substitutes, was also ill, and so it was decided to call off the trip. This was a big disappointment, for after the fine showing Technology made against Harvard it was expected that they would finish well up in the ranks at New York.

The Pennsylvania Relay Carnival, which is to be held in Philadelphia the latter part of April or the first part of May, will have some keen competition for the one mile Intercollegiate Championship of America. Technology hopes to send her four fastest men down there and bring back a championship.

One- and Two-Mile Relay Teams

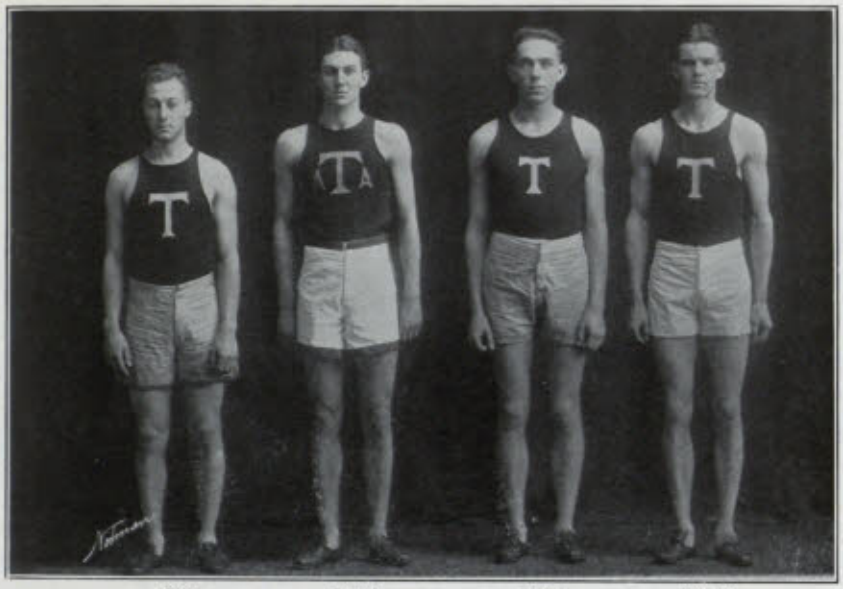

Spitz Junod Bardes Bawden



Stevens Hennessey Stone Gill

SWIMMING

1920 Swimming Season

TECHNOLOGY had hopes of a new swimming-pool adjoining Walker Memorial, but the Endowment Campaign drive more or less put a stop to the raising of funds for a pool. However, a new pool is a thing that Technology needs, because we have a swimming team that is on a firm foundation of high intercollegiate standing. A pool would attract greater numbers to the swimming squad, and would make swimming conditions better in every way. The Technology team, which had only been defeated once in four years, and then by Yale University, the Intercollegiate Champions, had one of the biggest schedules in the history of the Institute. The first two meets on the schedule, those with Brown and Pennsylvania, had to be respectively postponed and cancelled due to the suspension of Institute activities because of the death of President Maclaurin. The meet scheduled with Amherst for February 6 was also cancelled because the team was unable to go to Northampton, due to the heavy snowfall which blocked railway traffic. The arrangement of this schedule was all due to Manager McKay '21; and McKay has run the entire swimming team in a most efficient manner. He has been asked to take charge of the N. E. I. C. A. A. swimming meet to be held in Boston on March 13. McKay was unfortunately compelled to resign as Manager of Swimming because of his outside duties, but his place is being ably filled by Geckler '22.



Ex-Manager McKay



Captain Greene



Manager Geckler

Swimming Team



Top Row: Powers, Asst. Mgr., Barker, Reinhardt, Trowbridge, Kendall, Stalbird, Bard, Skinner, Ferdinand, Richardson, Asst. Mgr.
Front Row: Geckler, Mgr., Thimme, McGrath, Biddell, Greene, Capt., Young, Colton, McKay, Ex-Mgr. Weber Sherbrook

Captain
Clark Doane Greene '21

Manager
Ralph Charles Geckler '22

Assistant Managers
Richard M. Homberg '23
Thomas L. Powers '23
Philip Richardson '23

Team

Richards J. Bard '22
Robert W. Barker 21
Sidney M. Biddell '22
Leonard P. Botting '21
Henry S. Colton '21
Ralph E. Ferdinand '21
Clark D. Greene '21
Jackson W. Kendall '21
Leigh J. McGrath '22
Willard B. Purinton '22
Evert Allan Reinhardt '22
Preston Robinson '22
Roscoe E. Sherbrook '22
Richmond H. Skinner '21
Edward P. Soule '22
James A. Stalbird '22
Edmund J. Thimme '22
Otis H. Trowbridge '22
Bertram A. Weber '22
William H. Young '21

Alexander Sutherland, *Coach*

Yale Meet The Yale meet was unfortunate from the standpoint of the Technology swimmers, for the strong Yale team defeated them by the score of 39–11. In the opening event of the meet, the relay race, the Yale team led the Technology swimmers to the finish, but the first Yale swimmer fouled by not touching the end of the tank. Because of this, the race was called off; ordinarily the team fouling is disqualified, but under the circumstances (Yale winning by quite a margin), the judges decided that the only fair way was to race over again. Yale then won the race by default. The feature of the meet was the plunging of Meagher of Yale, who broke the tank record by plunging 73½ feet in 60 seconds. Biddell '22 placed second in the 220 yard swim and third in the 100 yard race, while Captain Greene '21 closely followed him in the 220 yard swim. Technology gathered her remaining points in third places. The Freshman Relay Team was victorious in an exhibition race with the Boston Chapter of the American Red Cross.

Varsity Relay Team

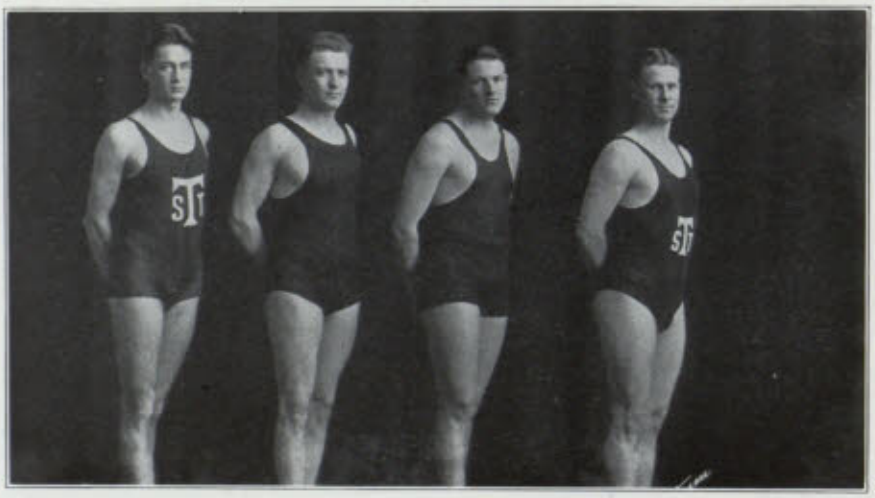

Colton McGrath Biddell Young

Freshman Team



Brown, Clark — Nowell, Kenyon — Houston, Stewart, Capt. — Woodling — Homberg, Mgr., Stearns

Springfield Y. M. C. A. Meet The opening meet of the year was held at Springfield against the Y. M. C. A. team on January 31. The result was an easy victory for the Technology swimmers, the score being 36–17, Technology capturing 5 first, 2 second, and 2 third places. Captain Greene '21 won the 220 yard swim with ease and placed second to his team-mate Weber '22 in the 100 yard race. The Relay Team, consisting of McGrath '22, Young '21, Colton '22, and Greene '21, defeated the Y. M. C. A. quartet with ease. Colton '22 won the 40 yard, while Stalbird '22 plunged the 60-foot tank in 49 seconds, winning the event. Ferdinand '21 placed third in the fancy dive.

Wesleyan Meet The team took the trip to Middletown and met the Wesleyan on Saturday, February 7, defeating them 30–20. Technology showed good all-around form and placed in all events. Williams of Wesleyan showed the way to the Technology swimmers in the 40 yard and 100 yard swims. Purinton '22 won the fancy dive, and Captain Greene '21 won the 220 yard swim. Stalbird '22 plunged the length of the tank (60 feet) in the fast time of 39 seconds, easily winning the event; the Relay Team also won their race. The team was scheduled to meet Amherst at Northampton just before the Wesleyan meet, but weather conditions prevented this.

Brown Meet The team met defeat at the hands of Brown in Providence on February 18. The Brown swimmers won the meet 28 to 25, the score being 25 to 20 in favor of Technology until the last event, the relay, which the Brown swimmers took from the Technology swimmers. This and the fancy dive were the only first places that Brown won, for Technology took first in the other four events. Biddell '22 was the individual star, winning both the 100 and 220 yard swims. Captain Greene '21 also won the furlong in the fast time of 2 minutes, 42⅘ seconds, while Stalbird '22 won the plunge with a distance of 65 feet. The strong Freshman Relay Team were again victorious over their opponents, the Moses Brown School of Providence.

Schedule of Meets

January 24, 1920	Technology *vs.* Pennsylvania, Cancelled
January 31, 1920	Technology 36, Springfield Y. M. C. A. 17
February 6, 1920	Technology *vs.* Amherst, Cancelled
February 7, 1920	Technology 30, Wesleyan 20
February 14, 1920	Technology 11, Yale 39
February 18, 1920	Technology 25, Brown 28
February 23, 1920	Technology 29, Harvard 24
February 28, 1920	Technology 17, U. S. Naval Academy, 36
March 13, 1920	New England Inter-Collegiates, —



Clark Stewart Stearns Kenyon

TENNIS

Tennis Season

THE Tennis season started early in the year with the defeat by Harvard, Captain Broockmann winning the only match for Technology. Amherst then defeated the team in a close contest, four matches to two. In May, however, the New England Inter-Collegiates were held and Technology was very well represented there. In the singles, Captain Broockmann and Barron reached the finals, Captain Broockmann defeating his team-mate Barron in straight sets. In the doubles, Broockmann and Barron reached the finals giving Technology two points out of the possible three points, thereby winning the Inter-Collegiates for her. The team then met Tufts, defeating them easily 6–0. The trip to Dartmouth was not so successful, Technology losing 4–2. In the final match of the season, Worcester Polytechnic Institute was defeated 6–0, closing what may well be called a highly successful tennis year.

The Freshman tennis team had a very successful year indeed, winning all of their six matches, but one. Elliot of the Freshman team won the annual tournament, which was held in the spring of the year. The team after losing to the Harvard second team won five successive matches by defeating Andover, Milton, Harvard freshman, Tufts freshman, and Exeter.



Manager Boyden



Captain Broockmann

Varsity Tennis Team



West Barron Broockmann, Capt. Boyden, Mgr. McWane

Herman Broockmann '20 . . . . . *Captain*
Laurence Elbridge Boyden '20 . . . . . *Manager*

Team

Herman Broockmann '20
William N. Barron '20
William McWane '21
Thomas H. West, 3d, '21

Schedule of Matches

	M. I. T.	Opponents
Harvard	1	5
Amherst	2	4
Dartmouth	2	4
Tufts	6	0
W. P. I.	6	0

N. E. Inter-Collegiates won by M. I. T. with 2 points.

Freshman Team

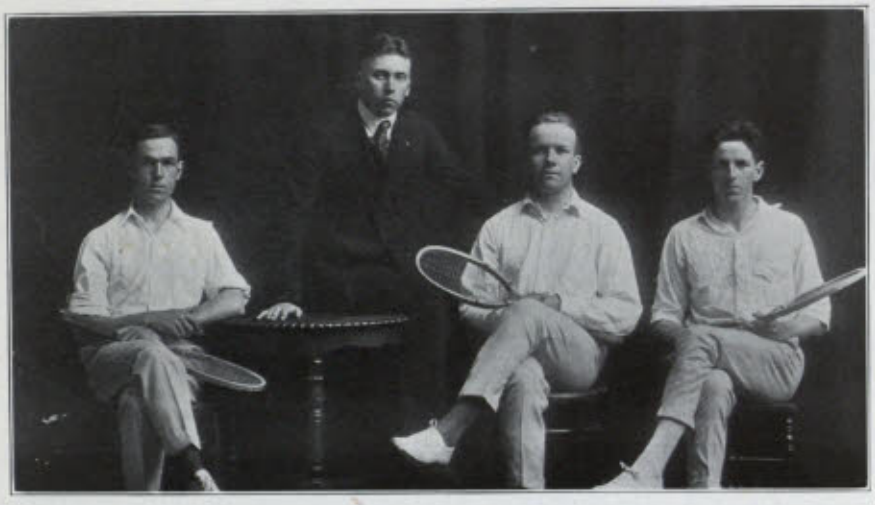

Scott Greenblatt Cauldwell Elliott

William Albertus Cauldwell . . . . . *Captain*
Joseph Greenblatt . . . . . *Manager*

Team

William A. Cauldwell
Josiah R. Elliott, Jr.
Hamilton Beattie
William R. B. Scott
Sidney M. Biddell

Schedule of Matches

	1922	Opponents
Harvard 2d	1	5
Andover	4	2
Milton	3	2
Harvard '22	3	2
Tufts '22	7	0
Exeter	4	2

WRESTLING

1920 Wrestling Season

WRESTLING is a sport that has been very progressive at Technology. Although working under the disadvantages of inadequate conditions and lack of funds, the team has proved itself to be of high calibre.

One of the best schedules in years has been arranged by Manager Coffin and Assistant Manager Bainbridge, and they deserve a great deal of credit. The team is led this year by Captain Russell, an old Andover man. Since practically the whole team was back from last year, with a few additions they present a very formidable array. Technology has been very successful in all her early season games, one of the greatest features being the defeat of Yale in their own gymnasium. The Yale Wrestling Team has been undefeated for seven years, and it is a great honor to the Technology Wrestling Team to break this record. From the early season meets, the team shows great promise of winning the N. E. I. C. A. A. Wrestling Meet at Springfield.

The team met Brown in the Walker Memorial on Friday, January 9, and won by the close score of 17–8. Captain Russell '22 was thrown by Shurtleff of Brown in the 175-pound class, but he retaliated and threw his man in the heavyweight class. The team then defeated the Cambridge Y. M. C. A. in a practice meet 15–3.

The trip to New Haven and Brooklyn was the feature of the year, the team defeating Yale 10–8 and easily beating Brooklyn Polytechnic Institute 16–1. At Yale the Technology team obtained two falls and two decisions, Captain Russell '22, 175-pound class, and Humphreys '22, heavyweight, threw their respective men; while Smoley '20, 115-pound class, and Butler '21, 145-pound class, gained decisions over their opponents, thus giving the meet to Technology. The team was very fortunate in securing the services of Bridson Greene, the 145-pound champion of New England, and the outlook seems very bright for the remaining meets of the season.



Manager Coffin



Captain Russell

Wrestling Team



Coffin, Mgr. Bainbridge, Asst. Mgr. Greene, Coach
Buttler Rosenfield Russell, Capt. Humphrey Barnard
McFarland Gordon

Captain
William W. Russell '22

Manager
Philip T. Coffin '21

Team

Tom H. Barnard '22	115-Pound Class
David M. McFarland '18	125-Pound Class
Julius Gordon '21	135-Pound Class
George H. Buttler, Jr. '22	145-Pound Class
Harry Rosenfield '21	158-Pound Class
William W. Russell '22	175-Pound Class
Watts S. Humphrey '22	Unlimited-Weight Class

Substitutes

Nicholas G. Smoley '20	115-Pound Class

Schedule

January 9	Brown	8	M. I. T.	17
February 7	Cambridge Y. M. C. A.	3	M. I. T.	15
February 13	Yale	8	M. I. T.	10
February 14	Brooklyn Polytechnic	1	M. I. T.	16
February 21	Tufts	3	M. I. T.	18
February 24	Harvard		M. I. T.	Won by Forfeit
March 6	Dartmouth in Walker Gym			
March 12	Tufts at Melrose			
March 19–20	N. E. I. C. A. A. at Springfield			

CREW

1919 Crew Season

CREW is a coming sport at Technology and all efforts are being made to have it properly recognized. The Crew race in May was the first one to count in the points of Field Day; and although the Freshmen lost this race, they were highly successful throughout the rest of the season. They were only defeated by the strong Harvard '22 Crew, and were successful in winning their other four races.

The officials in charge of rowing are E. T. Steffian '21, General Manager, G. P. Anderson '22, Assistant General Manager, E. W. Villett '22, 1922 Manager. Steffian arranged an attractive program for the Crews and obtained the services of Mr. Manning as Coach. Mr. Manning is considered one of the best coaches in New England. It is hoped by the Technology Rowing Association that a Varsity Crew may be put on the river; however, nothing definite has been decided concerning this. There is great enthusiasm shown for the Crew, and a large number of men turn out yearly for the Crews; in numbers Crew is second only to Track.

The Crew season opened with a defeat by the Harvard '22 Crew on May 10, the Crew then met Stone School on May 19 and defeated them quite easily with 3 lengths to spare. Middlesex and Tufts Varsity then fell victims to the prowess of the Crew; and in the last race of the year the Crew entered the Harvard Regatta for junior eights and defeated the Noble & Greenough School and Tufts. Each member of the Crew was awarded a medal.



Manager Steffian

It has been decided by the Advisory Council on Athletics that, due to the increasing prominence of the Crew, a "T" with crossed oars shall be awarded each year to the General Manager. This in itself shows the expansion of the Crew; and Crew needs the backing of all the Institute in order to expand. A new boat-house and equipment are badly needed, and the Crew has also need of shells and a bigger place for winter practice. The outlook for a good Crew next year is very bright, for there are many men in the Institute at present who are interested in rowing, and from these men some very good material may be obtained.

ATHLETICS



Out for a spin on the river



Lowering the shell

Schedule

		Winner
May 10	Technology '22 *vs.* Harvard '22	Harvard '22
May 19	Technology '22 *vs.* Stone	Technology '22
May 21	Technology '22 *vs.* Middlesex	Technology '22
May 22	Technology '22 *vs.* Tufts	Technology '22
May 23	Harvard Regatta	Technology '22



Nip and tuck between the two crews

GYM

1920 Gym Season

GYM is a sport that went out of existence at the Institute some time ago; it was reorganized again this year mainly through the efforts of Humphrey '22, an old Princeton star. The Institute saw the need of equipment and Walker Memorial was fitted out with a complete set of apparatus. The first call for the team brought forth a large number of candidates, some of whom had had a great deal of previous experience. Humphrey '22 was elected Captain and Ramsey '22 was appointed Manager by the M. I. T. A. A. Ramsey '22 was compelled to resign because of his departure from the Institute, his place being filled by Wade '22. The Gym Team was recognized by the M. I. T. A. A. and was given a place on the Athletic Association. Manager Ramsey made the trip to Princeton, where the Intercollegiate Meeting was held; at this meeting Technology was invited to become a member of the Association. Dr. David Montgomery was engaged to act as Coach for the coming year.

The team is composed of many stars from other colleges and has all the makings of a championship outfit. Captain Humphrey was a star on the Rings while at Princeton, being a varsity man there. Pew '23 is an exceptionally good man; while at Annapolis he won the Intercollegiate Indian Club Championship, and also carried away first honors on the Horse. McKinstry '21 was captain of the Haverford Gym Team, and is a consistent performer on the Parallel Bars. Simpson '23 was a member of the Yale Freshman Gym Team, while Bowers '22 was a member of the Dartmouth Freshman Team. Wood '22 and Davidson '22, who perform in the Tumbling, are from Exeter and Hill School respectively. The team has a good schedule and seems to have all the prospects of a highly successful season.



Manager Guy



Captain Humphrey

ATHLETICS

Gym Team



Top Row: Perry, Phillips, Thompson
Middle Row: Guy, Mgr., Folinsbee, Whipple, Felsenthal, Bailey, Simpson, Dr. Montgomery, Coach
Front Row: Wood, Davidson, Pew, Humphrey, Capt. McKinstry, Bower, Schoenherr

Captain
Watts S. Humphrey '22

Manager
David W. Guy '22

Team

Horizontal Bar
Wayland S. Bailey '22
Paul M. Phillips '[illegible]
Ernest K. Schoenherr '22

Parallel Bars
Hugh E. McKinstry '21
William S. Simpson '23

Swinging Rings
Watts S. Humphrey '22
John S. Raffety '22
Jack V. H. Whipple '21

Side Horse
Harold G. Bower '20
Arthur E. Pew, Jr. '23

Club Swinging
James A. Bowers '22
Arthur E. Pew, Jr. '23

Tumbling
Robert Davidson '23
Ralph W. Wood '22

Schedule

February 12	Boston Y. M. C. A. Exhibition Meet
February 21	Annapolis at Annapolis
March 8	Princeton and Harvard in Walker Gym
March 12	Dartmouth in Walker Gym

HOCKEY

1920 Hockey Season

HOCKEY was reorganized this year for the first time since 1917. Its organization was entirely due to R. F. Officer '21, who worked upon the matter and got hockey recognized by the Advisory Council. An attractive schedule was arranged, and the services of Mr. Charles Foote were obtained as Coach. Due to the building of the new Pavilion, Technology has had better opportunities for practice, although conditions are not yet as good as they might be. The team had several men back, including Ex-Captain Cochrane of the 1917 Technology team. D. M. McNeil '21 was elected captain of the team. McNeil is a very fast, able hockey player and was a well-known player at the Boston Arena before it burned down.

The hockey season opened on January 9 with a game against Tufts at the Pavilion. In this game, Technology showed superior playing and won 4–2. The game scheduled with the Massachusetts Aggies for Friday, January 16, was cancelled because of the suspension of activities at the Institute in memory of President Maclaurin. The team defeated Boston College at Roslindale by the score of 6–4, and three days later, on January 30, Springfield Y. M. C. A. was overwhelmed by the decisive score of 10–2. However, in the next two games, the Technology skaters struck a snag in the form of Harvard and Boston College. Harvard defeated Technology 8–0, the work of Holmes, the Harvard goal, being the feature of the game.



Manager Officer

Boston College administered defeat to Technology in a very rough but close game at the Pavilion, by the score of 5–4. The game with the Yankee Division Club resulted in a 7–7 tie, although four extra periods were played; however, the team made the trip to Williamstown on February 14, and defeated the Williams team 3–1.



Captain McNeil

ATHLETICS

Hockey Team



Du Vernet Thomas | Delany | Raymond McNeil, Capt. | Schwamb Cochrane | Officer, Mgr. Williams

Captain
Daniel M. McNeil '21

Manager
Rollin F. Officer '21

Team

Howard J. Williams 'G	*Left Wing*
Daniel M. McNeil '21	*Center*
Clarence Cochrane '20	*Right Wing*
William A. Cauldwell '22	*Cover Point*
John N. DuVernet '22	*Point*
Theodore E. Schwamb '22	*Goal*

Substitutes

Edwin F. Delany '21	*Left Wing*
Carl E. Thomas '21	*Right Wing*
Hubert L. Williams '22	*Center*

Schedule

January 9	Tufts	2	M. I. T.	4
January 27	Boston College	4	M. I. T.	6
January 30	Springfield Y. M. C. A.	2	M. I. T.	10
February 4	Harvard	8	M. I. T.	0
February 6	Boston College	5	M. I. T.	4
February 11	YD Club	7	M. I. T.	7
February 14	Williams	1	M. I. T.	3
February 18	YD Club	2	M. I. T.	8

BOXING

Boxing Team



Christensen | Morse, Smith, Houghton | Stein, Corbett | Dandrow, Addicks, Capt. | Bradley, Rosenfield | Crosby, Mgr., Downey, Barnard | Morss

Captain
Allen D. Addicks '21

Manager
Josiah D. Crosby '21

Team

Tom H. Barnard '22	115-Pound Class	Egil Christensen '22	145-Pound Class
Allen D. Addicks '21	125-Pound Class	Frank L. Bradley '20	158-Pound Class
Frederick C. Paul '22	135-Pound Class	Thomas W. Proctor '21	175-Pound Class

Substitutes

Justin R. Curry '21	115-Pound Class	Martin J. Bergen '22	145-Pound Class
Harold R. Ten Eyck '22	135-Pound Class	Fred C. Koch '22	158-Pound Class

Schedule

March 6	Pennsylvania at Philadelphia
March 13	Yale at New Haven
April 2	Springfield Y. M. C. A. in Walker Gym
April 9	New York Aggies in Walker Gym
April 23	New York University in Walker Gym
April 30	Tufts in Walker Gym

SOCCER

Soccer Team



Macorra Guerrero | E. MacColl de Yurrita | de Souza Kurzman, Mgr. | Mason Stearns | Guimaraes Richardson

Dirk J. Luykx '22 . . . . . *Captain*
Harold P. Kurzman '23 . . . . . *Manager*

Team

Atahualpa Guimaraes '22
Harold P. Kurzman '23
Dirk J. Luykx '22
John L. Luykx '23
Edward D. MacColl '23
John MacColl '22
Fernando de la Macorra '23
Maurice Mason '21
Victor E. Moller '22
Victor Ruiz '21
Philip M. Stearns '23

Schedule

November 11	Soccer Team *vs.* All-Chinese	1	0
November 15	Soccer Team *vs.* Harvard '23	1	0
November 22	Soccer Team *vs.* Brockton United . . .	0	2
November 29	Soccer Team *vs.* Harvard '23	1	1
December 6	Soccer Team *vs.* Brockton United . . .	1	1

CLASS MEETS

Event	*Winner*	*Second*	*Third*	*Fourth*	*Result*
100 Yards	Rollins '19	Spitz '21	Downey '21	Hamburger '21	:10⅘
220 Yards	Spitz '21	Rollins '19	Downey '21	Newton '21	:22⅘
440 Yards	Bawden '21	Ormon '20	Scott '21	Grover '22	:52⅘
880 Yards	Bawden '21	Bardes '21	Poole '22	Couch '20	2:3⅘
One Mile	Purcell '22	Stone '21	Roberts '21	Gill '22	4:56⅘
Two Mile	Dorr '20	Murray '20	Houghton '20	Robbins '21	10:45
High Hurdles	Brokaw '22	Scranton '21	Liecty '22	Skinner '21	:17⅘
Low Hurdles	Scranton '21	Mills '20	Lin '21	Brokaw '22	:26⅘
Shot Put	Rollins '19	Ash '20	Scranton '21	Kiley '21	37'10"
Hammer Throw	Dandrow '20	Raymond '21	Liecty '22	Insley '21	134'6½"
High Jump	Allen '22	Ash '20	Frease '21	Frey '20	5'10"
Pole Vault	Nagel '21	Walton '22	Fletcher '21	Conrad '22	12'
Broad Jump	Dippel '22	Clarke '22	Lin '21	Scranton '21	20'8½"
Discus Throw	Boli '22	Hays '20	Dyke '20	Downey '21	101'4½"

Team Scores

1919—13 1920—34 1921—65 1922—41



Spitz winning the 220-Yard dash in the Spring Meet

FIELD DAY

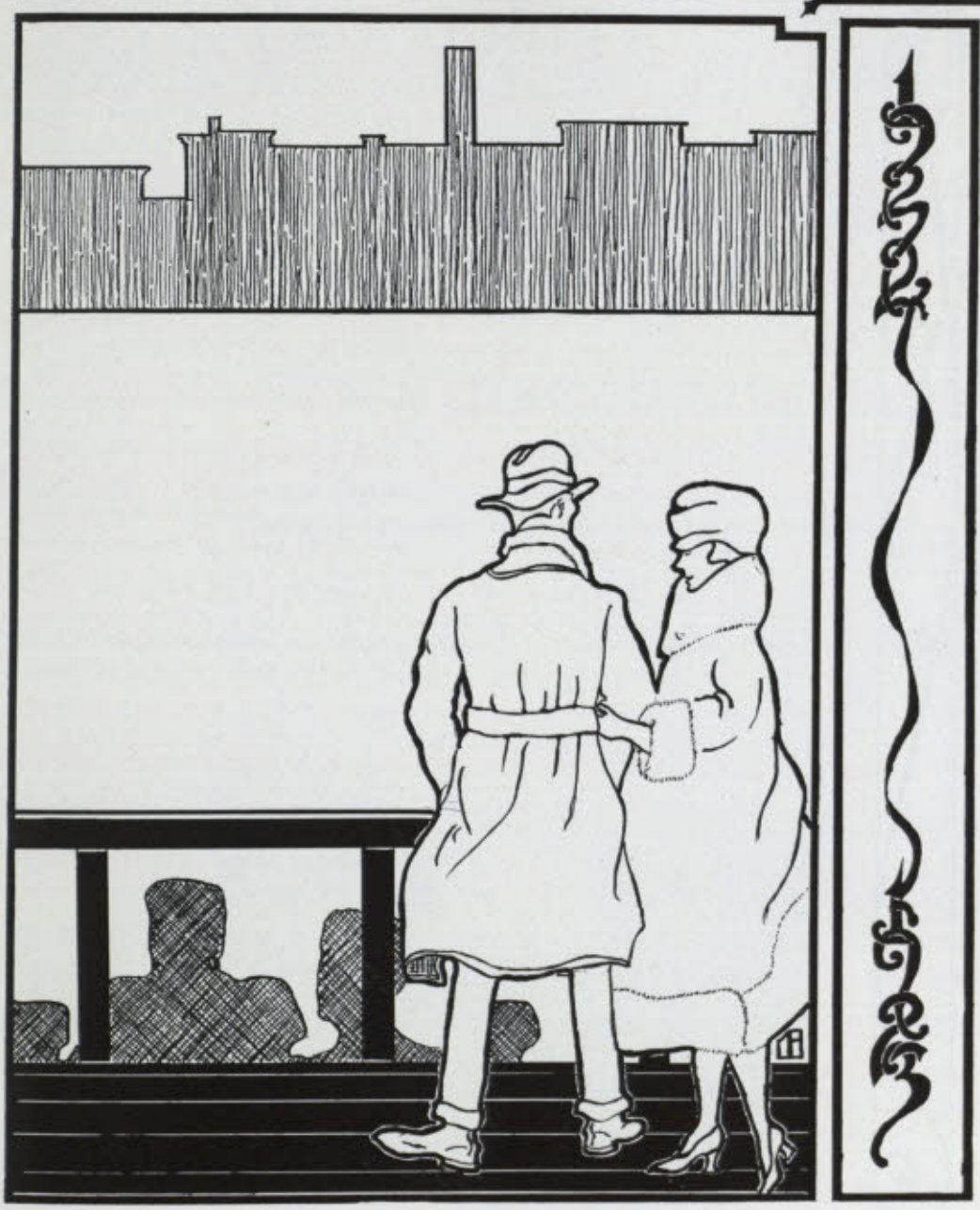

FIELD DAY

THE nineteenth annual Field Day held Friday, November 7, found Technology larger than she had ever been before, and therefore with greater numbers to pick from. The two classes were all prepared for the fray. It was 1922's last chance to have their names inscribed on the Field Day Cup, and they availed themselves of this opportunity by easily defeating the Freshmen.

The teams were coached in general by Juniors and Seniors. 1922 football was coached by Russell '22 and Casey '20. 1923 was coached by H. Gardiner '21. A tug-o'-war found Ryer '20 showing the Sophomores how to pull, while Boley '21 and Crosby '21 did the same for the Freshmen. Mr. Frank Kanaly and Mr. Pat Manning administered the honors of both relay teams and crews respectively.

The order of events and the number of points allotted to each is as follows:

Crew Race	3 points
Relay Race	4 points
Tug-o'-War	2 points
Football Game	4 points
Total	13 points

The Crew Race

For the second time in the history of Field Day, crew counted in points of the day. The race was rowed over the mile course, starting at Cottage Farm Bridge and finishing in front of the Walker Memorial. The '22 shell took the lead from the start and



A hard job for the Judges

passed under Harvard Bridge a full length ahead; from then on the '23 crew put up a game struggle, and they began slowly but surely to pull up and lessen the space between the two boats. However, the stamina of the '22 crew showed itself, and they finished one-third of a length ahead.

The Relay Race From the beginning the relay race seemed to be a foregone conclusion. The Sophomores led and increased this lead until they were ahead by about 40 yards at the finish. Laird started off passing the baton to Christensen with 3 yards to spare. Holden of the Freshmen practically evened this up, but Chittick, who was running fifth for '22, opened up the first big gap of about 10 yards and after this the Sophomores increased their lead up to 40 yards. The time was 8 1-5 seconds slower than the record held by 1921.

The Tug-o'-War The first pull of the tug-o'-war came immediately after the relay race. The Sophomores, who were favorites, due to their last year's victory, showed their superiority by pulling the Freshmen over the line in quick order. The Sophomores pulled together steadily and accomplished this victory in the fast time of 24 3-5 seconds.

The Football Game—First Half The men had a pretty muddy field to contend against, but notwithstanding this they put up a good exhibition, the Sophomores winning 12–7. At the start both teams were prone to fumble, but they soon rid themselves of this. Johansen '22 was the star of the day, as he repeatedly made long runs ranging up to one 60-yard run, and he also scored one of the Sophomores' touchdowns. Brokaw '22 was exceptionally good when it came to broken-field running. Boli also starred, catching a forward pass over the goal line for a touchdown.



The Technique Band furnished the music



1922 gathering around the Flag-pole

First Quarter

1923 kicked off to the Sophomore 15-yard line, Boli receiving the ball and running it back 15 yards, 1922 then losing the ball on a fumble. The Freshmen fumbled once and recovered, but followed this fumble by another which was captured by a Sophomore, and at this time the crowd was thrilled in the form of a 60-yard run around left end by Johansen '22. Kelley '23 then intercepted a forward pass on his own 7-yard line, the Freshmen then punted out from behind their goal line, and Johansen '22 ran the punt back to the 12-yard line. Brokaw '22 went through guard for 5 yards, following this with another 2-yard gain. Immediately after this, Brokaw '22 shot a pass to Boli '22 right over the line, and a touchdown was scored. Boli missed the goal. 1922 kicked off to 1923, Kelley '23 running the ball back 35 yards. The Freshmen were then penalized for holding. A short forward pass was given, Brantingham to Bouis; Richards made 8 yards through tackle, followed by Cronin with 5 yards more. But '23 was off side, and they refused the penalty, so '22 took the ball. Brokaw '22 and Johansen between them carried the ball about 45 yards with seven plays. The whistle then blew and the quarter was up.

1922 . . . 6 1923 . . . 0

Second Quarter

Johansen '22 ran the ball to the 1923 1-yard line. The Freshmen then held for two downs, but after that, Johansen pushed the ball over the line. The kick out was missed. The Freshmen kicked off. Johan-

sen running the ball back 20 yards, he then punted the ball 40 yards and the ends dropped the '22 man in his tracks. The Sophomores accepted the forward pass and Brokaw made 5 yards on a fake kick. Boli was then called back and he punted. Kelley who ran the ball back 10 yards was laid out and was replaced by Schultz. The Sophomores were off side and Johansen punted the ball about 25 yards. The ball wasn't run back. At this time the whistle blew for the close of the first half.

1922 . . . 12 1923 . . . 0

Tug-o'-War—Second Pull The second tug-o'-war took place between the halves of the football game. The Freshmen were determined not to be pulled over as easily as they were the first time, and they put up a mighty struggle. The Sophomores got the jump and fought their way, pulling the Freshmen slowly toward the line and the Freshmen did not capitulate until 1 minute, 25 seconds.

Third Quarter

Football Game—Second Half There were several substitutions at the start of this half—Meyer '22 for Boli '22, Shepherd '22 for Chadbourne '22, and Pike '23 for Randolph '23. The Sophomores kicked off to Schultz, who ran the ball back 25 yards. The Freshmen then decided to punt, and Brokaw '22 ran the punt back eight yards. Ramsey '22 was hurt, and Bainbridge '22 replaced him. The Sophomores were unable to gain, and Johansen kicked, the punt almost being blocked. The Freshman receiving this was downed without much gain, but on the next play Richards '23 carried the ball 25 yards around left end for a touchdown. The ball was kicked out, and Cronin '23 made the goal. 1923 kicked off



1922 Tug-o'-War Team just before the battle



Brokaw calling signals

to 1922, Brokaw running back for kick. A lateral pass was attempted, but no gain was made, Kelley downing the man for a 6-yard loss. Miller '23 went in for Schultz '23, and Smith '23 for Richards '23. The quarter then ended.

1922 . . . 12 1923 . . . 7

Fourth Quarter

1922 failed on a forward pass and then resorted to a punt which went over the back fields' heads for about 55 yards. The punt was exchanged and 1922 again received the ball. Johansen was thrown for a 10-yard loss by Tirrell '23 forcing 1922 to punt. The man was tackled before he had started. The Sophomores were penalized 5 yards for off side. Sayre '23 went in for Hewitt, and Newman '22 for White '22; then 1923 held on the next down, but it was of no avail, because Johansen made it first down by a 15-yard run around end. Richards '23 went in for Miller '23, and Levitz '23 for Sayre '23; and shortly after this the game ended with the ball on 1923's 33-yard line.

1922 . . . 12 1923 . . . 7

Boxing Boxing was in a rather unfortunate position, being the last scheduled event, and at this time of year it was too dark to see; but two bouts were fought off practically by searchlight. Corbett '21, the New England amateur light-weight champion, received the decision



1922 Sidelines during the game

over Rhodes '22, and Rosenfield '21 got the decision over Horgen '22 in the heavy-weight class. The third match, Addicks '21 against Doebler '22, was not held, as Doebler was ill and unable to participate.

The dinner in honor of Field Day participants was held the next night in Walker Memorial, thus ending one of the best Field Days ever held at the Institute.



1922–1923 in scrimmage

FIELD DAY SCORES



Year			*Results*	
1901	—	Class of '04 *vs.* '05	'05—6	'06—3
1901	—	Class of '04 *vs.* '05	'05—6	'04—3
1902	—	Class of '05 *vs.* '06	'05—7	'06—2
1903	—	Class of '06 *vs.* '07	'06—9	'07—0
1904	—	Class of '07 *vs.* '08	'07—5½	'08—3½
1905	—	Class of '08 *vs.* '09	'08—5	'09—4
1906	—	Class of '09 *vs.* '10	'09—5	'10—4
1907	—	Class of '10 *vs.* '11	'10—9	'11—0
1908	—	Class of '11 *vs.* '12	'12—6	'11—3
1909	—	Class of '12 *vs.* '13	'13—6	'12—3
1910	—	Class of '13 *vs.* '14	'13—9	'14—0
1911	—	Class of '14 *vs.* '15	'15—6	'14—3
1912	—	Class of '15 *vs.* '16	'15—9	'16—0
1913	—	Class of '16 *vs.* '17	'16—5	'17—4
1914	—	Class of '17 *vs.* '18	'18—6	'17—4
1915	—	Class of '18 *vs.* '19	'18—9	'19—0
1916	—	Class of '19 *vs.* '20	'20—6	'19—3
1917	—	Class of '20 *vs.* '21	'20—6	'21—3
1918	—	Class of '21 *vs.* '22	'21—11	'22—2
1919	—	Class of '22 *vs.* '23	'22—13	'23—0

Field Day Records

Football	Made in 1904 by '07 *vs.* '08	22 to 0.
Tug-o'-War	Made in 1916 by '19 *vs.* '20	Time=15 2-5 sec.
Relay Race	Made in 1918 by '21 *vs.* '22	Time=4 min., 48 sec.
Crew	Made in 1918 by '21 *vs.* '22	Time=5 min., 40 sec.

TECH NIGHT



Akers Gee Jakobson Coyle

TECH NIGHT is so well known to all undergraduates that it scarcely needs an introduction. Even though the Institute has a well-earned reputation for long and concentrated hours of mental effort, the majority of the students are so constituted that upon occasion they seem quite able to appreciate the pleasures of an evening spent at some more or less frivolous show, the more frivolous the better, in fact. As the year rolls by and a new fall appears, every undergraduate looks forward to Tech Night as a fitting climax to the annual Field Day.

All the details for Tech Night are placed in the hands of a committee of three men, two Seniors and one Junior. This committee selects the show and makes all the necessary arrangements with the theatre management for taking over and selling every seat in the house. Furthermore, it is their duty to determine the allotment of seats for the different classes: the best seats to Field Day officials and Seniors, then Juniors, then Field Day teams and Sophomores, and finally Freshmen.

This year the "Gaieties of 1919" appealed to the committee as suitable for the occasion, this selection proving highly acceptable to the student body as well. "How far is up?" "Who wants to know?" became the recognized form of greeting during the ensuing week.

In closing, it is well to add a word or two in regard to the undergraduates present. The conduct of every Tech man in the audience made each and every one proud of the fact that he was a Tech man. No further comment is necessary. May the years to come see many such enjoyable evenings as that of Tech Night 1919.

1922 Football Team



Heathman Johansen Tonon Chadbourne Rafferty
Walch, Mgr. Shepherd Rudderham Johnson Myer Russell, Coach
Bretting Ramsay Spalding Brokaw, Capt. White Bainbridge Boli

1923 Football Team



Lewitz Pike Sayre Scholtz Tirrell Crompton, Mgr.
Randolph Martin Brantingham, Capt. Hewitt Smith

FOOTBALL

1922		1923
Charles Edmund Brokaw	*Captain*	Charles Alan Brantingham
Donald Elbra Walch	*Manager*	Kenneth George Crompton

TEAMS

1922		1923
Henry Lyman Bretting	*Left End*	Charles Henry Tirrell
Warren Don Sherman	*Left Tackle*	Clarence Moore Bouis
Francis Wheeler Spalding	*Left Guard*	Theodore Francis Berghaus
Abbott Livingston Johnson	*Center*	Pete Valentine Martin
William King White	*Right Guard*	Charles Rennie Booth
Harry McKenzie Ramsay	*Right Tackle*	George Hale Hewett
George Trevel Boli	*Right End*	Robert Montgomery Randolph
Charles Edmund Brokaw	*Quarter Back*	Charles Alan Brantingham
John Stanley Rafferty	*Left Half Back*	Edwin Robinson Richards
Joseph Humphrey Chadbourne	*Right Half Back*	Francis Leo Cronin
Elmer Lawrence Johansen	*Fullback*	Joseph Henry Scholtz, Jr.

SUBSTITUTES

William Warren Bainbridge	John Whitbeck Barrows
Lawson Tisdale Blood	Fultz Albert Hooper
George Wainbaugh Heathman	Henry Parker Kelley
Charles Randolph Myer, Jr.	George John Leewitz
Charles Gordon Rudderham	Frank Miller, 2d
Thomas Elwell Shepherd	Herman Fay Pike
Edmund Jared Thimme	Daniel Clemens Sayre
Attilio Robert Tonon	Charles Frederick Smith, Jr.

FOOTBALL

Won By	*Score*
1922	12–7

SCHEDULES

1922, 7; English High, 7	1923, 0; Bentley, 7
1922, 13; Harvard '23 2d, 0	1923, 0; St. John's, 6
1922, 6; Harvard '23 1st, 6	
1922, 13; Lowell Textile, 6	

1922 Relay Team



Westcott, Laird — Kirley — Chittick, Cowie — Sheldon, Poole, Capt. — Gurney, Hayes — Christensen, Prescott — Folinsbee, Mgr.

1923 Relay Team



Bond-Nelson, Mgr. — Hershey, Holden, Bradshaw — Dodd, Plaisted — Smith, Bolster, Capt., Bruner — Demming, West — Webster, Hollister, Harvey — Allen

RELAY TEAMS

1922	1923
John Warde Poole, 3d . . . *Captain*	. Robert Pond Bolster
Harrison Davis Folinsbee, Jr. *Manager*	. Frank Oliver Bond-Nelson

TEAMS

1922	1923
Leonard Bentley Laird	Harry John Bruner
Egil Christensen	Arthur Raymond Holden
Frank Tourtellot Westcott, Jr.	Edgar Dodge Deming
Bernard Samuel Falk	Frank Hughey Plaisted
Charles Yardley Chittick	Clayton Fuller Harvey
Walter Thomas Kirley	Edward Ward Hollister
Morris Fahnestock Sheldon	Walter Neal Webster
Robert Prescott	Greatore Charles Bradshaw
George Kelley Matthews	Robert Elverson Dodd
William Brewster Gurney	Worthing Lapham West
Alvah George Hayes	Arthur Dearborn Smith, Jr.
John Warde Poole, 3d	Robert Pond Bolster

SUBSTITUTES

Leland Kinsey Cowie	Norman Towne Allen
Carl Daniel Dippel	Robert Landis Hershey

RELAY RACE

Distance: 1½ miles — Won by 1922 — Time: 4 minutes, 56⅕ seconds

Record: 4 minutes, 48 seconds, held by 1921

CREW

1922		1923
Ralph Walter Hemenway	*Captain*	John Lewis Brill
Everett Walker Vilett	*Manager*	Edward Tortington Ross, Jr.

CREWS

1922		1923
Ragner Meyer Knutsen	*Bow*	Roger Jackson Evans
Henry John Horn, Jr.	2	John Lewis Brill
Frank Perkins Knight, Jr.	3	Howard Dickson Hackett
John Clement Molinar	4	William Lyman Stewart, Jr.
Walter Bridges Driscoll	5	Benjamin Pray Bullman
Fay Herman Osborne	6	Gilbert Nelson Ross
Ralph Walter Hemenway	7	Joseph Comell Nowell, Jr.
Colby William Bryden	*Stroke*	Henry Yates Satterlee
Harrison Davis Folinsbee, Jr.	*Cox.*	William Alden Peabody

SUBSTITUTES

Ford Blanchard — Richard Lyon Bowditch

Henry Schumann Rubens

CREW RACE

Won by 1922 — Distance: 1½ miles — No time taken

ATHLETICS

1922 Crew



Bryden Driscoll Blanchard Vilett, Mgr.
Osborne Knight Hemenway, Capt. Knutsen Horn

1923 Crew



E. Ross, Mgr. Nowell Satterlee Rubens Bowditch Evans
Hackett Bullman Brill, Capt. Stewart G. Ross

1922 Tug-o'-War Team



Back Row: Nesmith, Earle, Cook, Vaughn, Dickerman, Lawson, Silverman, Hughes
Third Row: Smith, Miller, Geckler, Perkins, Van Pelt, Robbins, Tripp, Wyeth, Mgr.
Second Row: Howe, Hubbard, Kurtz, Pearson, James, Capt., Leland, Biddell, Roberson
Sitting: Wolf, Winde, McFarland, Perry, Winsor

1923 Tug-o'-War Team



Back Row: Richardson, Kinch, Hastings, Davenport, Procter, Barrett, Burns
Middle Row: Herrick, Mgr., Haseltine, Berger, Crosby, Scofield, Hildreth, Field
Front Row: Tenney, Hartwright, Rounds, Shaw, Capt., Wilder, Ludeke

ATHLETICS

Tug-o'-War

1922		1923
William Howard Lawrence James	*Captain*	Robert Payne Shaw
Francis Huston Wyeth	*Manager*	Philip Abbott Herrick

Teams

1922	1923
Sydney Miles Biddell	Harry Clark Barrett
Ralph Miller Cook	Sherwood Isbell Berger
William Palma Dickerman	Horatio Lockerby Bond
Weston Stafford Earle	Robert Valentine Burns
Ralph Charles Geckler	Robert Ralston Crosby, Jr.
Everett Wheeler Howe	Arthur Winthrop Davenport
Cecil Haskins Hubbard	David Porter Field
Robert William Hughes	Francis Toomer Haseltine
William Howard Lawrence James	Atherton Hastings
Francis Mason Kurtz	Clark Williams Hildreth
Sanford Daniels Leland, Jr.	Frederick Adrian Kinch, Jr.
Robert Bullock Miller	Harold Philip Kurzman
Julian Bonsall McFarland	Herbert Carl Ludeke
James Nesmith, 2d	John Nicholas Luykx
Harry Leslie Pearson	Stephen Jones Miller
William McGee Perry	Bernard Einerson Proctor
MacDudley Perkins	Rodney Curtis Rankin
Keith Wilkinson Robbins	Philip Richardson
Isador Joseph Silverman	Thomas Emerson Rounds, Jr.
Holland Russell Smith	Hollis Clinton Ruoff
William Anthony Tripp	William David Scofield
Eugene Van Buren Van Pelt, Jr.	Robert Payne Shaw
Raymond Lincoln Vaughn	Rodolphus Kibbe Turner
Paul Winsor, Jr.	Philip Sawyer Wilder
Ronald Henry Winde	Preston Woodling

Counters

William Carter Roberson	Herbert Hesselton Flather

Substitutes

Alfred Lawson	Victor Lawrence Wolf

Tug-o'-War

	Won By	*Time*
First Pull	1922	14⅝ seconds
Second Pull	1922	1 minute, 2⅝ seconds

STUDENT ACTIVITIES



ALL TECHNOLOGY SMOKER

THE first event of the school year 1919–20 in the line of undergraduate activities was the All Technology Smoker held in Walker Memorial on October 17 under the auspices of the Institute Committee. This, although a comparatively recent addition to the Institute's calendar of annual student get-togethers, has now reached the point where it is really satisfying a much-felt want among the undergraduate body, namely, an opportunity for the entire school including the faculty to get together, to hear what the school activities are doing, and to appreciate better the fact that the Institute is one unified whole rather than a university composed of a large number of different courses each with its own particular organization. This year the Smoker was given for the ostensible purpose of welcoming the Class of 1923 and introducing to them the various Institute activities, but in accomplishing this end the bigger, broader significance of the gathering was made clear.

Following the dinner and the various vaudeville features, speakers representing the school activities gave five-minute talks outlining the history and future plans of the organizations which they represented. Dean Alfred E. Burton, known at Technology as the "friend of activities," extended the welcome to the new class from the undergraduate body and the faculty, and the Rev. George C. Gibbs '00 spoke on loyalty to self, school, and country.



Inasmuch as Walker Memorial was a gift to the students from the Alumni, each year the keys to the building are presented by an alumnus to a representative of the undergraduate body, thus symbolizing the gift to the school. The first presentation was made at the All Technology Smoker held in Walker Memorial the early part of last year. This year the presentation was made by Mr. Henry A. Morse, Ex-President of the Alumni Association, and the keys were accepted by Norris G. Abbott as President of the Institute Committee. No more fitting conclusion to an All Technology Smoker could be found. May the Smokers of ensuing years continue to maintain the high standard set by that of 1919.

PUBLICATIONS

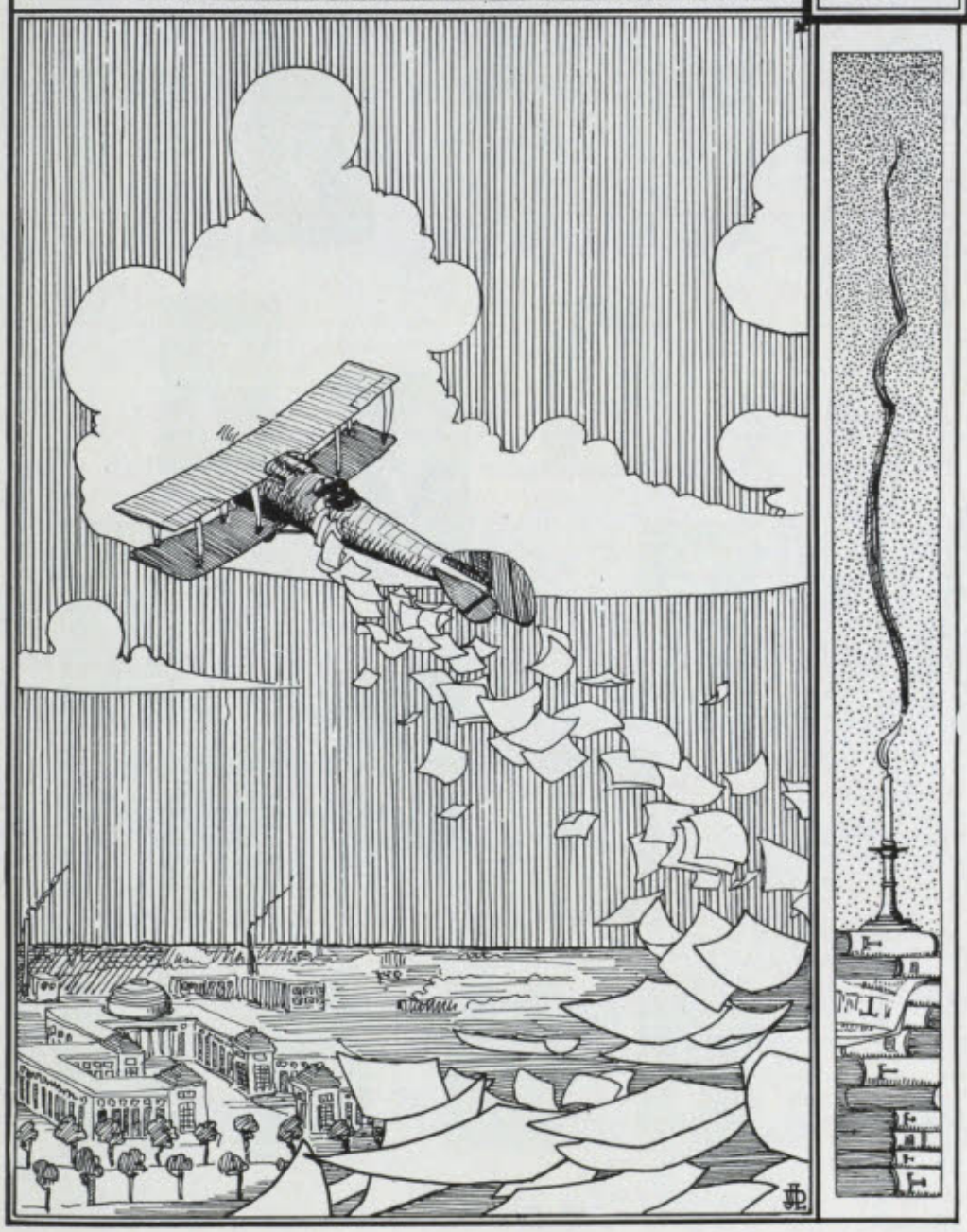





TECHNIQUE 1921 BOARD

ZAMBRY PAUL GIDDENS, JR.
Grinds Editor

EDWARD PARKINSON CLARK
Associate Business Manager

FRANCIS BOWEN KITTREDGE
Societies Editor

HENRI PELL JUNOD
Athletic Editor

WILLIAM ROBERT BARKER
Business Manager

WINTER DEAN
Treasurer

REGINALD HAMMERICK SMITHWICK
Editor-in-Chief

WILLARD GEORGE LOESCH
Assistant Photographic Editor

IRVING DANIEL JAKOBSON
Portfolio Editor

ROGER HAYWARD
Art Editor

MERRITT FREEMAN FARREN
Assistant Art Editor

CHRISTOPHER COLEMAN CARVEN
Assistant Art Editor

HERBERT COGSWELL BUTTON
Associate Business Manager

RICHARD PHILIP WINDISCH
Photographic Editor

HOWARD FRANCIS MACMILLIN
Statistics Editor

WALDO ADAMS
Faculty Editor

Technique Junior Board



Potter Meling Burt | Houston Gayley | Alder Spaulding | Drew Hoffman | Conant Dittenhofer Phillips

SOPHOMORE BOARD

Editor

Randall Edward Spaulding

Editorial Staff

Thomas Wilson Alder
Erb Newman Dittenhofer
Henry Clifford Gayley
Arthur Evans Meling

Business Staff

Thomas Nicholas Berlage
Frederick Jackson Burt
Donald Fell Carpenter
Charles Lawrence Phillips
George William Potter
Harry Eugene Rockefeller

FRESHMAN BOARD

Editor

John Everett Hoffman

Editorial Staff

Russell Weaver Conant
Thomas Bradford Drew
David Minott Houston

FORMER EDITORS OF TECHNIQUE

1885 { F. P. Gulliver, *Editor-in-Chief*
H. C. Spaulding, *Business Manager*

1886 { G. E. Claflin, *Editor-in-Chief*
L. A. Ferguson, *Business Manager*

1887 { J. L. Mauran, *Editor-in-Chief*
R. L. Russell, *Business Manager*

1889 { H. E. Hathaway, *Editor-in-Chief*
F. C. Blanchard, *Business Manager*

1890 { F. Metcalfe, *Editor-in-Chief*
H. M. Waite, *Business Manager*

1892 { R. Waterman, Jr., *Editor-in-Chief*
A. L. Goetzmann, *Business Manager*

1893 { L. B. Dixon, *Editor-in-Chief*
A. L. Kendall, *Business Manager*

1894 { R. K. Sheppard, *Editor-in-Chief*
A. M. Robeson, *Business Manager*

1895 { A. D. Fuller, *Editor-in-Chief*
A. L. Canfield, *Business Manager*

1896 { Benj. Hurd, Jr., *Editor-in-Chief*
A. D. Maclachlan, *Business Manager*

1897 { W. Bancroft, *Editor-in-Chief*
T. Washburn, *Business Manager*

1898 { R. S. Willis, *Editor-in-Chief*
H. I. Lord, *Business Manager*

1899 { C. Renshaw, *Editor-in-Chief*
A. L. Hamilton, *Business Manager*

1900 { L. Stewart, *Editor-in-Chief*
G. H. Belknap, *Business Manager*

1901 { J. T. Scully, Jr., *Editor-in-Chief*
P. H. Parrock, *Business Manager*

1902 { C. A. Sawyer, Jr., *Editor-in-Chief*
A. E. Lombard, *Business Manager*

1903 { H. S. Morse, *Editor-in-Chief*
J. T. Cheney, *Business Manager*

1904 { G. E. Atkins, *Editor-in-Chief*
W. E. Hadley, *Business Manager*

1905 { G. B. Perkins, *Editor-in-Chief*
W. Turner, *Business Manager*

1906 { M. A. Coe, *Editor-in-Chief*
C. F. W. Wetterer, *Business Manager*

1907 { A. H. Donnewald, *Editor-in-Chief*
G. A. Griffin, *Business Manager*

1908 { H. A. Rapelye, *Editor-in-Chief*
W. B. Given, Jr., *Business Manager*

1909 { R. H. Allen, *Editor-in-Chief*
M. R. Scharff, *Business Manager*

1910 { D. C. McMurtrie, *Editor-in-Chief*
C. E. Creecy, *Business Manager*

1911 { D. R. Stevens, *Editor-in-Chief*
F. A. Moore, *Bus. Mgr., 1st Term*
C. S. Anderson, *Bus. Mgr., 2d Term*

1912 { H. E. Kebbon, *Editor-in-Chief*
D. F Benbow, *Business Manager*

1913 { L. C. Hart, *Editor-in-Chief*
C. F. Cairns, *Business Manager*

1914 { A. C. Dorrance, *Editor-in-Chief*
D. L. Sutherland, *Business Manager*

1915 { H. R. Crowell, *Editor-in-Chief*
G. Urquhart, *Business Manager*

1916 { C. W. Loomis, *Editor-in-Chief*
H. B. Shepard, *Business Manager*

1917 { J. M. DeBell, *Editor-in-Chief*
P. C. Leonard, *Business Manager*

1918 { K. Reid, *Editor-in-Chief*
P. M. Dinkins, *Business Manager*

1919 { D. O. Mayer, *Editor-in-Chief*
J. L. Riegel, *Business Manager*

1920 { N. G. Abbott, Jr., *Editor-in-Chief*
G. H. Burt, *Business Manager*

THE TECH



Clarke Loncks Cammann Capps Rockafeller Burdell St. Laurent

MANAGING BOARD

C. B. Capps '20 . . . . . General Manager
E. D. Burdell '20 . . . . . Editor-in-Chief
M. A. Loucks '19 . . . . . Treasurer
C. A. Clarke '21 . . . . . Managing Editor
R. A. St. Laurent '21 . . . . . Advertising Manager
O. Cammann, Jr. '20 . . . . . Circulation Manager
J. D. Rockafeller '21 . . . . . Chairman, Editorial Board
H. C. Pratt '21 . . . . . Editor, The Tech Engineering News

EDITORIAL BOARD

G. Bliss '20
R. B. Frost '21
F. H. Morris '22
W. H. Rose, Jr. 21
L. J. Siff '21
H. C. Stillman '21
M. H. Winchester '21
K. B. White '20

TECH ENGINEERING NEWS

Harold F. Hedberg '20
F. M. Kurtz '22
J. Musnitsky 20
R. G. Pettingill '22
Keith W. Robbins '22
E. E. Saunders '20

News Board



Back Row: Powers, Frost, Pettengill, Winchester, Kurtz
Third Row: Purinton, Taft, Bliss, Ingalls, Gayley, Rose, Sarros
Second Row: Skilling, Haigh, Barton, Stillman, Kurth, White, Siff, Adams, Irwin
Sitting: Musnitsky, Koehler

H. R. Kurth '21 . . . . . *News Editor*

Associate Editors

F. W. Adams '21 — H. C. Gayley '22 — R. O. Ingalls '22 — W. B. Purinton '22
C. G. Ball '22 — E. H. Koehler, Jr. '22 — W. H. Irwin '21 — J. D. Sarros '22
W. K. Taft '22

Sporting Editors

J. H. Coyle '20 — A. W. Skilling '21

Reference Editors

A. D. Harvey '21 — E. R. Haigh '21

Photographic Editors

L. J. Powers, Jr. '22 — H. D. Moore '21

Miss F. Fogler '20 . . . . . *Alumni Editor*
G. Tattersfield '20 . . . . . *Proof Editor*

News Staff

J. O. Bower '22 — F. P. Glassey '22 — H. P. Kurzman '23 — M. K. Quealy '23
A. J. Browning '23 — H. S. Griffith '23 — D. R. Linsley '22 — N. G. Smoley, Sp.
S. Bromley '23 — A. P. Godbout '22 — W. Merzbach '23 — G. J. Sullivan '23
P. L. Coleman '23 — A. C. Hampton '23 — A. J. Mesmer '22 — R. B. Scott '22
I. Gerofski '23 — L. F. Jenness '23 — A. Newman '22 — G. P. Tompkins '23
E. R. Gordon '21 — J. M. Keck '23 — M. D. Perkins '22 — J. S. Ward, Jr. '22

Business Department

Circulation and Treasury

R. H. Damon '22 — H. H. Eder '23 — H. Green '23

Advertising

G. H. Atkinson '21 — C. T. Jackson '22 — B. M. Mossman '23 — E. Smith '22
D. P. Field '23 — H. J. Kerr '22 — W. B. Murdoch '23 — W. A. Thomas '23

THE VOO DOO



Davis Sutherland Dean Harvey Ridgway
Stagg Spitz Edwards Norton

Editor-in-Chief . . . . . Raymond Ronald Ridgway '20
Business Manager . . . . . Elmer William Davis '21
Advertising Manager . . . . . Norman Frisbie Patton '21
Publicity Manager . . . . . George Floyd Nesbitt, Jr. '22
Treasurer . . . . . Arthur Warren Norton '21
Board of Editors . . . . . Dwight Elliott Stagg '21, Morris Miller Bauer '22, Alexander Duer Harvey '21

Associate Editors

Phyllis C. Krafft, S. V. Chamberlain, Teodorico Quiros, Albert Kruse, John T. Rule, Lansing T. Carpenter

Assistant Editors

Robert D. Patterson, T. O. M. Davidson, William H. Irwin, George S. McCue, William B. Elmer, Gerald Pearce

Assistant Advertising Manager

J. A. Farrer, Jr.

Assistant Circulation Managers

W. M. Saunders, J. E. Brackett, W. F. Herbert

Assistant Publicity Managers

C. W. Stose, W. E. Williams

PUBLICATIONS



Archer Tyler Robinson

Edward Edwards
Richard Julius Spitz
Fred Russell Eugene Dean, Jr.
Elmer William Davis
Arthur Warren Norton
Dwight Elliott Stagg

Raymond Ronald Ridgway
Alexander Duer Harvey
Samuel Vance Chamberlain
Teodorico Quiros
Morris Miller Bauer
George Floyd Nesbitt, Jr.

Norman Frisbie Patton

CONCERNING M. I. T.

A WELCOME addition to the publications of the undergraduate body of the Institute appeared this year in the form of the third edition of "Concerning M. I. T." The first edition of this little book appeared in 1909, the second in 1914, and the third in 1919. The purpose of the book is to present a complete description of the Institute and its life to the incoming freshmen particularly, and to the undergraduates, alumni, and the world in general. The first two editions had so well accomplished their purpose of making better known the true Tech as to make the publication of "Concerning M. I. T." an established necessity in the scheme of things at the Institute. But in order that it might keep pace with the changing conditions of undergraduate life, it has now been reëdited and the third edition printed.

This third edition contains a full-page picture of President Maclaurin, an historical sketch of the Institute, and descriptions of the aims and requirements of the various courses in the first part. The following sections deal with the many sides of undergraduate life, social and class organizations, teams, the Show, Musical Clubs, publications, and professional societies. All these various features of undergraduate activities are taken up from the point of view of the student.

The information contained in the little volume is broad and accurate, making the book valuable to every one interested in the Institute. Probably the greatest service rendered is that of counsellor and guide to the freshman, bewildered and trying to adjust himself to new conditions. For with each succeeding year just such a volume becomes more and more necessary to assist the freshmen in solving the various problems of undergraduate life.

PUBLISHING COMMITTEE

Roger Gambee Mosscrop, *Chairman*
Alan Wollison Burke
Leland Warren Gilliatt
Alfred William Peterson
Raymond Alfred St. Laurent
Walter Lawrence Winant


HONORARY SOCIETIES
SIR·ISAC
GALILE
NEWTO
TICHEL
BUONA
NAPOL
EDISON
HENRY
WESTI
WAGN
BOTTI
FAB

Osiris



Henry Smith Pritchett
Alfred Edgar Burton
James Phinney Munroe
Isaac White Litchfield
Arthur Amos Noyes
Francis Russell Hart
*Richard Cockburn Maclaurin
Davis Rich Dewey
George Wigglesworth
Everett Morss
Howard Lincoln Coburn
Albert Farwell Bemis
Frank Harrison Briggs
Horace Sayford Ford
Henry Greenleaf Pearson
Walter Humphreys
Allan Winter Rowe

Norris Greenleaf Abbott, Jr.
Malcolm Sturtevant Burroughs
George Henry Burt
Count Brooke Capps
Warren Louis Cofren
David Lewis Fiske
John Jerome Hines, Jr.
Homer Vernon Howes
Merrill Bernard Knox
Walter Raymond McKenney
John Crandon Nash
Robert Patterson
Edwin Delamater Ryer
Brainerd Alden Thresher
Scott Hunter Wells

* Deceased.

Walker Club

OFFICERS

President
Kenneth Seymour Moorhead Davidson

Secretary-Treasurer
Warren Louis Cofren

MEMBERS

Honorary

Professor Davis R. Dewey
Mr. Isaac W. Litchfield
Mr. James P. Munroe

Faculty

Professor Frank Aydelotte
Professor Alfred E. Burton
Professor Carrol W. Doten
Professor Edward F. Miller
Professor Samuel P. Mulliken
Professor Arthur A. Noyes
Professor Henry G. Pearson
Professor Archer T. Robinson
Professor Robert E. Rogers
Professor Henry L. Seaver
Professor John O. Sumner
Professor Frank Vogel
Professor Robert S. Williams
Professor Edgar I. Williams

Instructing Staff

Frederick R. Kneeland
Clarence H. Sutherland

Administrative Officer

Horace S. Ford

Undergraduate Membership

Norris Greenleaf Abbott, Jr.
Henry Millet Blank
Oswald Cammann, Jr.
Count Brooke Capps
Samuel Chamberlain
Warren Louis Cofren
Lawrence Wickes Conant
Hobart Oakes Davidson
Kenneth Seymour Moorhead Davidson
Guy Hammett Davis
Edward Edwards
Frank Dana Gage
Hunter Everett Gardner
Leland Warren Gilliatt
Wilhelm Theodor Hedlund
Homer Vernon Howes
John Crandon Nash
Robert Patterson
Edwin Delamater Ryer
Webster Shippey
Reginald Hammerick Smithwick
Lyal L. Stewart
Ernest Farnham Stockwell
Carleton Hart Talcott
Brainerd Alden Thresher

The Beaver



1920

Norris Greenleaf Abbott, Jr.
Prentice Durfey Ash
John Clement Barker
George Bliss
Theodore William Bossert
Malcolm Sturtevant Burroughs
George Henry Burt
Archie Prentiss Cochran
Warren Louis Cofren
Norman Putnam Dana
David Lewis Fiske
William Morton Breakey Freeman
Weir Orford Merryweather
John Crandon Nash
Robert Patterson
Edwin Delamater Ryer
Scott Hunter Wells
Walter Lawrence Winant

1921

Waldo Adams
Anthony Anable
Paul Nathaniel Anderson
William Robert Barker
Garvin Bawden
Roderic Leslie Bent
Edward Wolcott Booth
Herbert Cogswell Button
Edward Parkinson Clark
Lawrence Wickes Conant
Winter Dean
Ralph Edmund Ferdinand
Thomas Haskins Gresham
Alexander Duer Harvey
Irving Daniel Jakobson
Henri Pell Junod
John William Kellar
Francis Bowen Kittredge
Henry Newman Landis
Rollin Francis Officer
Reginald Hammerick Smithwick
Ernest Farnham Stockwell
Carleton Hart Talcott
Richard Philip Windisch
John Newton Worcester
William Hoyt Young

1922

Thomas Nicholas Berlage
Sidney Miles Biddell
Fred Jackson Burt
Donald Fell Carpenter
Joseph Howard Flather
Frank Dana Gage
Henry Clifford Gayley
Herbert Coleman Ham
Duncan Robertson Linsley
Arthur Evan Meling
Theodore Thomas Miller
Robert Prescott
Willard Bates Purinton
William Carter Roberson
Harry Eugene Rockefeller
William Watson Russell
Randall Edward Spaulding
Edmund Jared Thimme

Masque



Robert E. Rogers

John Craig

Kenneth Fellows Akers
Minor Millikin Beckett
Edward Wolcott Booth
Frederick Schall Britton
Philip Sewall Brown
Percy Bugbee
Laurence Haskell Burnham
Frank Dana Gage
Wilhelm Theodor Hedlund

Harry Gribble

Carl Wing Hammond
John Glessner Lee
Stuart Nixon
Edwin Delamater Ryer
Edward Ellis Scofield
Herbert Watson Smith
Richard Julius Spitz
Edwin Theodore Steffian
Ernest Parker Whitehead

Pi Delta Epsilon

Gamma Chapter



Arlo Bates
Isaac White Litchfield
Henry Greenleaf Pearson
Archer Tyler Robinson
George Whitcomb Wyman

Frederick Wildes Adams
Edward Allan Ash
Edwin Sharp Burdell
Count Brooke Capps
Carole Aaron Clarke
Winter Dean
Henry Clifford Gayley
Edwin Randolph Haigh
Homer Vernon Howes
William Henry Irwin
Henry Louis Reinhold Kurth
Walter Raymond McKenney
Raymond Alfred St. Laurent
Hazen Curtis Pratt
John Daniel Rockafeller
Reginald Hammerick Smithwick

Brainerd Alden Thresher

Stylus



HONORARY

Edwin Sharp Burdell
Oswald Cammann, Jr.
Count Brooke Capps
Carole Aaron Clarke
Milton Albert Loucks
Raymond Alfred St. Laurent
Professor R. E. Rogers

ASSOCIATE

John Henry Coyle
Alexander Duer Harvey
Homer Vernon Howes
Duncan Robertson Linsley
Gerald Tattersfield
Wesley Goodman Thompson
Scott Hunter Wells

ACTIVE

Frederick Wildes Adams
Edward Allan Ash
Charles Bradford Barton, Jr.
John Oates Bower
Florence Fogler
Henry Clifford Gayley
Edwin Randolph Haigh
William Henry Irwin
Montgomery Knight
Edwin Irwin Koehler
Henry Louis Reinhold Kurth
Harold Daniel Moore
Lewis Jerroldton Powers, Jr.
William Ryland Scott

Theta Tau

A National Engineering Fraternity

Founded in 1904

CHAPTER ROLL

Alpha	University of Minnesota	Minneapolis, Minn.
Beta	Michigan School of Mines	Houghton, Mich.
Gamma	Colorado School of Mines	Golden, Col.
Delta	Case School of Applied Science	Cleveland, Ohio
Epsilon	University of California	Berkeley, Calif.
Zeta	University of Kansas	Lawrence, Kan.
Eta	Massachusetts Institute of Technology	Cambridge, Mass.
Theta	Columbia University	New York, N.Y.
Iota	Missouri School of Mines	Rolla, Mo.
Kappa	University of Illinois	Champaign, Ill.
Lambda	University of Utah	Salt Lake City, Utah

Eta Chapter—Established 1912

FRATER IN FACULTATE

Edward Furber Miller

FRATRES

Norris Greenleaf Abbott, Jr.
Kenneth Fellows Akers
Bartholomew Francis Casey
Myron Harrison Clark
Hobart Oakes Davidson
Kenneth Seymour Moorhead Davidson
Harold Pearson Etter
Herbert Gordon Fales
David Lewis Fiske
George Franklin French
Francis Dana Gage
James Wallace Gibson
Merrill Bernard Knox
James Sidney Marine
Walter Raymond McKenney
John Crandon Nash
Robert Patterson
Edwin Delamater Ryer

HONORARY SOCIETIES

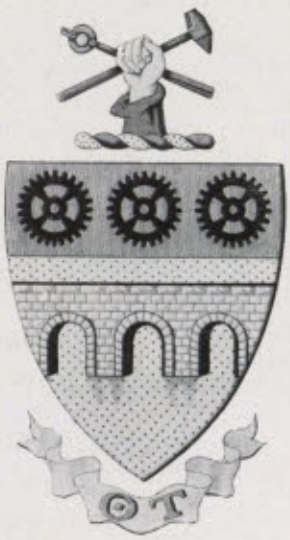

K_2S

HONORARY

*Richard C. Maclaurin
Edward E. Bugbee
Charles R. Cross
Henry Fay
Augustus H. Gill
Selskar M. Gunn
William T. Hall
Heinrich O. Hofman
Frederick R. Kneeland
Warren K. Lewis
Arthur D. Little
Charles E. Locke
Richard H. Lodge
F. Jewett Moore
Samuel P. Mulliken
James F. Norris
Samuel C. Prescott
Henry S. Pritchett
Robert H. Richards
William T. Sedgwick
Henry P. Talbot
Frank H. Thorpe
William H. Walker
Charles H. Warren

ASSOCIATE

Arthur A. Blanchard
Earl B. Millard
John F. Norton
Arthur A. Noyes
Miles S. Sherrill
Walter G. Whitman
Robert S. Whitney
Willis R. Whitney

ACTIVE

Minor Milliken Beckett
Henry Millet Blank
Percy Bugbee
Vaughn Johonnott Byron
John Wheeler Clarkson
Warren Lewis Cofren
Edward Samuel Farrow, Jr.
Leland Warren Gilliatt
Philip Ebling Haebler
Frederick James Hopkinson
John Keats
Donald Wentworth Kitchin
Charles Henry Klingler
Alexandre James Lapointe
David Meconkey McFarland
Donald Graham Morse
Roger Gambee Mosscrop
August Peter Munning
Bruce Falconer Rogers
William Patrick Ryan
Edgar Reynolds Smith
Reginald Hammerick Smithwick
Brainerd Alden Thresher
Frank Alva Travers
Murray Morrison Whitaker
Richard Philip Windisch
Philip Lee Young
Miles Miller Zoller

* Deceased

HONORARY SOCIETIES





Alpha Chi Sigma

A NATIONAL CHEMICAL FRATERNITY

Founded in 1902 at the University of Wisconsin, Madison, Wis.

CHAPTER ROLL

Alpha	University of Wisconsin	Madison, Wis.
Beta	University of Minnesota	Minneapolis, Minn.
Gamma	Case School of Applied Science	Cleveland, Ohio
Delta	University of Missouri	Columbia, Mo.
Epsilon	Indiana University	Bloomington, Ind.
Zeta	University of Illinois	Urbana, Ill.
Eta	University of Colorado	Boulder, Col.
Theta	University of Nebraska	Lincoln, Neb.
Iota	Rose Polytechnic Institute	Terre Haute, Ind.
Kappa	University of Kansas	Lawrence, Kan.
Lambda	Ohio State University	Columbus, Ohio
Mu	New Hampshire College	Durham, N.H.
Nu	Pennsylvania State College	State College, Pa.
Xi	University of Maine	Orono, Me.
Omicron	Harvard University	Cambridge, Mass.
Pi	Syracuse University	Syracuse, N.Y.
Rho	University of North Carolina	Chapel Hill, N.C.
Sigma	University of California	Berkeley, Calif.
Tau	Cornell University	Ithaca, N.Y.
Upsilon	Northwestern University	Evanston, Ill.
Phi	Allegheny College	Meadville, Pa.
Chi	Yale University	New Haven, Conn.
Psi	Louisiana State University	Baton Rouge, La.
Omega	University of Pittsburgh	Pittsburgh, Pa.
Alpha Alpha	Leland Stanford Junior University	Stanford University, Calif.
Alpha Beta	University of Michigan	Ann Arbor, Mich.
Alpha Gamma	University of Kentucky	Lexington, Ky.
Alpha Delta	University of Cincinnati	Cincinnati, Ohio
Alpha Epsilon	Washington University	St. Louis, Mo.
Alpha Zeta	Massachusetts Institute of Technology	Cambridge, Mass.
Alpha Eta	University of Oklahoma	Norman, Okla.

Alpha Chi Sigma

Alpha Zeta Chapter—Established 1919

HONORARY MEMBERS

Henry Paul Talbot
James Flack Norris

FRATRES IN FACULTATE

Tenney Lombard Davis
Earl Bowman Millard
Charles Rudisel Park

FRATRES

Post Graduate

Thomas Walsh Bartram
Charles Holmes Herty, Jr.
Frederick Lincoln Hunter, Jr.
Alton Stuart Kelsey
Ernest Fred Perkins
Leighton Bruerton Smith
Clarence Harvey Sorum

1920

Arthur Clark Atwater
Herbert Franklin Bates
Laurence Elbridge Boyden
Howarth Cody Collins
Henry Ruffner Couch
Herbert Melancthon Federhen
James Harrop
William Sanborn Johnson
Donald Butler Kimball
Erskine Daniel Lord
Frank Percival Reynolds
Donald Charles Stockbarger
Lawrence Elmer Weymouth

1921

Clyde Allen Benson
Richmond Stanford Clark
George Linwood Hall
Frederick Livingstone Healy
Robert Laird Turner

1922

George Glover Marvin

Vectors

The purpose of this Society shall be to bring together those men whose interests are not limited to the technical aspects of Electrical Engineering and to develop those interests.

President

Irwin Likely Moore

Secretary-Treasurer

James Govan Moir, Jr.

Executive Committee

Archibald Hendrie Kinghorn, Jr., *Chairman*
John Wood Logan, Jr.
Charles Joel Farist
Elbert Hyatt Bancker

Ernest George Bangratz
Harmon Bridwell Deal
John Telford Elliot
Charles Joel Farist
John Wood Logan, Jr.
Archibald Hendrie Kinghorn, Jr.
James Govan Moir, Jr.
Irwin Likely Moore

INSTITUTE ORGANIZATIONS

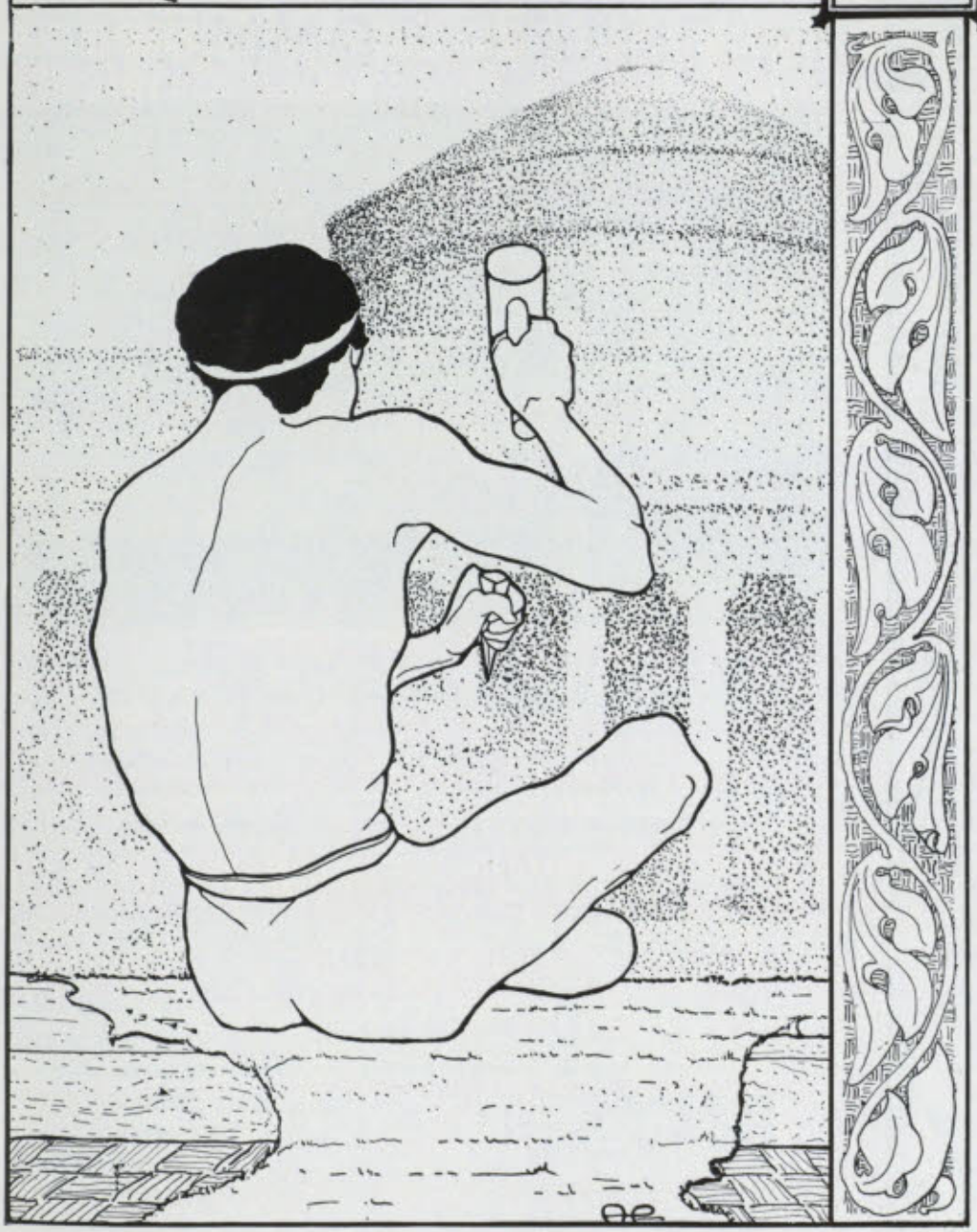

INSTITUTE COMMITTEE



Back Row: Spitz, Landis, Ferguson, Johnson, Biddell, Smithwick, Young
Third Row: Peterson, Etter, Gibson, Deal, Meissner, Wells, Whitaker, Martinez
Second Row: Nash, Howes, Bugbee, Bawden, Abbott, Cofren, Burt, Capps, Davidson
Sitting: Brantingham, Reinhard

President
Norris Greenleaf Abbott, Jr.

Vice-President
Garvin Bawden

Secretary
William Hoyt Young

Treasurer
Warren Louis Cofren

Executive Committee

Norris Greenleaf Abbott, Jr., *Chairman*
Garvin Bawden
Warren Louis Cofren
William Hoyt Young
Edwin Delamater Ryer
John Crandon Nash

INSTITUTE ORGANIZATIONS

THE Institute Committee is composed of two members elected by each of the four classes, as well as representatives from all the recognized undergraduate activities. The duties of this organization are to keep in touch with all student activities, and to have a controlling hand over the various undergraduate bodies.

CLASS REPRESENTATIVES

1920

Norris Greenleaf Abbott, Jr.
John Crandon Nash
Edwin Delamater Ryer

1921

Garvin Bawden
Richard Julius Spitz
William Hoyt Young

1922

Warren Tebbetts Ferguson
Sidney Miles Biddell
Abbott Livingston Johnson, 2d

1923

Robert Payne Shaw
Charles Alan Brantingham
Robert Elverson Dodd

Ex-officio Members

William Emil Meissner	Architectural Society
Paul Nathaniel Anderson	M. I. T. A. A.
Arthur Clark Atwater	Chemical Society
Harold Pearson Etter	Civil Engineering Society
Murray Morrison Whitaker	Dormitories Committee
Harmon Bridwell Deal	Electrical Engineering Society
Marcial Ernesto Martinez	Cosmopolitan Club
Count Brooke Capps	The Tech
Hobart Oakes Davidson	Mechanical Engineering Society
Henry Neuman Landis	Combined Musical Clubs
Percy Bugbee	Tech Show
Reginald Hammerick Smithwick	Technique
Scott Hunter Wells	Technology Christian Association
James Wallace Gibson	Corporation XV
Walter Raymond McKenney	Walker Memorial Committee
Warren Louis Cofren	Treasurer Institute Committee
Alfred William Peterson	Naval Architectural Society
Herbert William Reinhard	M. I. T. Orchestra
Homer Vernon Howes	Undergraduate Treasurer
George Henry Burt	Finance Committee

ELECTORAL COMMITTEE



Back Row: Gayley, Liecty, Geckler, Thimme, Rockefeller
Second Row: Biddell, Berlage, Johnson, Spoor, Meling, Patty
First Row: Spaulding, Purinton, Krafft, Ferguson, Russell, Wyeth, Horn
Sitting: King

Chairman
Warren Tebbetts Ferguson

Vice-Chairman
William Watson Russell

Secretary-Treasurer
Phyllis Currier Krafft

MEMBERS

Parke Dinwiddie Appel
Thomas Nicholas Berlage
Sidney Miles Biddell
Charles Edmund Brokaw
Warren Tebbetts Ferguson
Frank Dana Gage
Henry Clifford Gayley
Ralph Charles Geckler
Thomas Henry Gill
Henry John Horn, Jr.
Abbott Livingston Johnson, 2d
Allen Stewart King
Phyllis Currier Krafft
John Louis Liecty
Duncan Robertson Linsley
Charles Tolbert McGrady
Arthur Evans Meling
Joseph Charles Patty
Willard Bates Purinton
Harry Eugene Rockefeller
William Watson Russell
Randall Edward Spaulding
George Percival Schumacker, Jr.
Dale Dewey Spoor
Edmund Jared Thimme
Francis Huston Wyeth

FINANCE COMMITTEE



Back Row: Franck, Stewart, Geckler, Kohl, Burke, Thomson, Kinghorn
Second Row: Brokaw, White, Farren, Dean, Brown, Robillard, Sumwalt
Front Row: Steffian, Norton, Kittredge, Burt, Howes, Loucks, Greenblatt

Chairman
George Henry Burt

Secretary
Francis Bowen Kittredge

Report Committee
Irving Daniel Jakobson
Arthur Warren Norton

Alumni Members
Merton L. Emerson
Horace S. Ford
Henry E. Worcester

Undergraduate Members

Robert Melville Arnold
Charles Edmund Brokaw
George Irving Brown
Alan Wollison Burke
George Henry Burt
Warren Louis Cofren
Winter Dean
Merritt Freeman Farren
David Lewis Fiske
Jerome James Franck
Ralph Charles Geckler
William Ayres Gray, Jr.
Joseph Greenblatt
Homer Vernon Howes
Irving Daniel Jakobson
Archibald Hendrie Kinghorn, Jr.
Francis Bowen Kittredge
William Corydon Kohl
Milton Albert Loucks
Arthur Warren Norton
William Henry Noyes
Rollin Francis Officer
Robert Theodore Pender
Robert Edouard Robillard
Herbert Watson Smith
Creighton Boyd Stanwood
Edwin Theodore Steffian
William Lyman Stewart, Jr.
Robert Llewellyn Sumwalt
Naoichiro Takashima
Carleton Hart Talcott
Wilfrid Mulock Thomson
Kenneth Blake White

TECHNOLOGY CHRISTIAN ASSOCIATION



Clark Stanwood | Calvert Turner | Bray Kepner | Olcott Wells | Williams Ross

OFFICERS

President
Harold R. Kepner

Vice-President
Lawrence S. Vadner

Treasurer
Creighton B. Stanwood

General Secretary
Wallace M. Ross

Advisory Council
Norris G. Abbott — Scott H. Wells

The Technology Christian Association aims to be of practical service to every student in the Institute and to help Technology realize its highest ideals.

This year the Association ran a book-exchange which disposed of eight hundred dollars' worth of books for and to undergraduates; it conducted an employment bureau which gave work to men amounting to $4,100; it distributed, free of charge, 2,500 handbooks or "Bibles," obtained rooms for 1,000 fellows, and placed 18 undergraduates in boys' work in Greater Boston.

Department Heads

Handbook	Elmer W. Davis, Egbert W. Olcott
Employment Bureau	Bradley P. Williams
Foreign Students	Albert Calvert
Book Exchange	Edwin R. Clark
Boys' Work	Paul A. Bray
Membership	Robert L. Turner

Des Moines Convention



Top Row: Norton, Linsley, Lang, Ramsay, Johnson, Jakobson
Second Row: Raffety, Whitaker, Bliss, Wilder, Plimpton, Kepner
Third Row: McKenney, Barker, Roman, Farrand, St. Laurent, Freese, Landis
Front Row: Spooner, Reed, Hewitt, Abbott, Ross, Button, Harvey

The eighth convention of the Student Volunteer Movement was held at Des Moines, Ia., December 31, 1919, to January 4, 1920. Practically every educational institution in the United States and Canada was represented, there being 7,500 students, professors, and other representatives from about 800 institutions. Tech was represented by the largest number which she ever sent to any similar gathering—33, which was her full quota. Great information and inspiration was obtained by the Tech delegation showing them what a Christian engineer might do in foreign lands.

DELEGATES

1920

Norris G. Abbott, Jr.
Warren L. Cofren
Harold L. Kepner
Walter R. McKenney
Ming Hsing Pai
Charles H. Reed
Kenneth J. Roman
Frederick C. Spooner
Scott H. Wells
Murray M. Whitaker

1921

William R. Barker
Herbert C. Button
Edmund C. Farrand
Alexander D. Harvey
Irving D. Jakobson
Juntaro Kawai
Arthur W. Norton
Henry N. Landis
Raymond A. St. Laurent

1922

Lawrence P. Bliss
Simon W. Freese
Abbott L. Johnson, 2d
W. King White
William H. Lang
Duncan R. Linsley
William H. Noyes
John A. Plimpton
Willard B. Purinton
John S. Raffety
Harry M. Ramsay

1923

Philip S. Wilder

ADVISORY MEMBERS

Frank L. Hewitt, Faculty Representative
Wallace M. Ross, T. C. A. delegate

SOCIETY OF ARTS

THIS is a department of the Institute which is especially devoted to the general dissemination of scientific knowledge. It aims to awaken and maintain an interest in the advances and practical applications of the sciences. During the past four years popular experimental lectures on science have been given for the pupils of high and preparatory schools of Boston and vicinity. The purpose of these lectures is to provoke an interest in science from the pupils of the secondary schools. While it is expected that pupils who are studying science may benefit more than others from these lectures, a knowledge of science is not assumed by the lecturers.

Secretary
Walter Humphreys

PROFESSIONAL SOCIETIES



Civil Engineering Society



Reed Hennessy Murdough Etter Adams Robillard Ellis Roberts

OFFICERS

President
Harold Pearson Etter

Vice-President
Harold Raymond Kepner

Secretary
Daniel Joseph Hennessy

Treasurer
Robert Edouard Robillard

Assistant Secretary
Carl Ambrose Ellis

Assistant Treasurer
Charles Henry Reed

Executive Committee
Theodore Wallace Adams
Edwin Bennett Murdough
Elliott Burgess Roberts

Trip Manager
John Lucas

PROFESSIONAL SOCIETIES

MEMBERS

1920

James Allen
G. W. Anderson
S. H. Ayala
R. G. Baker
H. H. Bennett
P. M. Berko
F. H. Blackmer
J. E. Buckley, Jr.
R. J. Bushee
E. K. Clark
J. Demeulenear
A. L. Dopmeyer
H. P. Duffill
C. A. Ellis
H. P. Etter
G. T. Corr

H. K. Fairbanks
R. L. Falkenberg
A. E. Farrington
W. A. Flemming
W. M. B. Freeman
G. K. French
E. Germain
A. T. Glassett
R. W. Gleason
A. B. Greene
N. A. Grover
S. H. Harris
C. S. Helrich
D. J. Hennessy
R. S. Homegren
H. J. Green

H. V. Howes
H. R. Kepner
M. N. Lipp
J. Lucas
I. Mandelbaum
H. P. Massey
M. Matthews
J. D. Mitsch
G. B. Morgan
E. B. Murdough
H. J. Murray
J. Musnitsky
E. A. Nebolsine
R. A. Nebolsine
K. C. Newhall
J. A. Padilla
E. K. Sahagian

J. Nolen
H. C. Pierce
R. E. Robillard
A. E. Shlager
R. B. Spencer
E. Sullivan
R. Sumwalt
H. B. Thompson
R. E. Tribou
C. W. Watts
A. I. Weinbaum
D. Wexler
E. P. Whitehead
L. D. Wilson
L. E. Wyman
C. H. Reed

1921

A. A. Acosta
W. T. Adams
D. A. Anderson
J. W. Barrigier
J. E. Beique
F. L. Blewer
J. L. Boston
S. E. Bradford
C. E. Brown
J. H. Can, Jr.
M. P. Canterbury
A. Canzanelli
A. B. Clarkson
W. F. Clements
H. Cole
W. A. Collins
R. S. Cook
F. J. Curtin
J. J. Cychol
E. F. Delany
H. H. Fiske

J. H. Dodge
S. T. Drew
E. N. Dube
R. A. Eckles
G. E. Fargo
A. H. Fletcher
N. A. Furgeson
C. T. Gardener
A. Genasky
J. Le Grand
S. P. Griffin
H. R. Haines
E. A. Hardin
Hartwell Fleming
L. M. Hersum
H. D. Hersum
W. H. Irioni
K. Jetter
D. E. Kepner
W. W. Kittredge
R. Worsencroft

C. S. Knight
F. Lazo
R. R. Litchiser
E. H. McBroom
E. J. McDonald
D. H. McCreery
L. J. McGrath
G. L. Miner
W. D. Morrison
L. W. Moss
N. Ottens
Rudar Paulsen
M. B. Pearlstein
H. W. Proctor
W. C. Ready
E. M. Richardson
B. M. Rivkin
E. B. Roberts
A. F. Rogers
J. J. Rooney
H. D. Williams
J. O. Merrill

L. Rosen
J. T. Rule
S. Schein
E. J. Scott, Jr.
E. E. Shiro
O. B. Sias
A. W. Skilling
K. B. Slardon
T. P. Spitz
J. B. Starkweather
E. R. Stewart
C. K. Stiff
A. A. Turner
V. L. Valdes
A. Vepsala
W. Wald
M. Weisman
C. C. Westland
F. H. Whelan
D. E. Whelan
W. D. MacLeod

1922

Fred Alanquist
R. T. Armstrong
W. F. Barrett
E. E. Bigelow
L. P. Bliss
J. F. Brittain
D. A. Brown
G. Bruer
R. D. Carleton
H. D. Chase
E. Christensen
R. Clapp
A. H. Clark
Sam Cohen
S. Cohen
L. S. Corbett
H. A. Corr

G. S. Criskin
Victor Didier
M. G. Dodge
H. W. Doebler
J. N. du Vernat
A. E. Eckberg
Simon Freese
B. Gasser
L. M. Gentleman
T. H. Gill
M. J. Gordon
J. F. Halpin
W. R. Hewes
J. F. Houston
G. J. Honur
O. H. Horowitz
W. E. Howland
H. P. Crowell

R. M. Knutzen
Alfred Lawson
M. K. Lingle
J. MacCall
H. E. MacDonald
K. E. Madden
J. J. Maloney
W. Moore
F. H. Morris
W. H. Museer
V. V. Nester
A. D. Parsons
M. J. Patisteas
J. C. Patty
M. D. Perkins
J. W. Poole
I. S. Rafferty
F. E. Justice

H. T. Reddish
E. A. Reinhardt
P. L. Riley
K. W. Robbins
A. L. Sargent
R. B. Scott
E. C. Shaw
N. Smith
S. M. Straus
S. I. Tack
Ivan Tyler
W. Van Nesti
F. T. Westcote, Jr.
W. S. Wise
T. S. Wray
P. de Yurrita
E. N. Read

Special Students

Aksel Andersen
F. Ayula
H. L. Bowman

A. A. Clough
E. Harsch
T. D. Wilcox

H. W. Hatch
R. C. Reese
L. G. Ropes

Mechanical Engineering Society



Bradley Spooner Roman Davidson Tuttle Dewey Brown

OFFICERS

Honorary Chairman
Professor Edward F. Miller

Chairman
Hobart O. Davidson

Vice-Chairman
William F. Dewey

Secretary
Frederick C. Spooner

Treasurer
G. Irving Brown

GOVERNING BOARD

Kenneth J. Roman — Horace B. Tuttle — Frank L. Bradley

COMMITTEE ON SPEAKERS

J. H. Coyle
K. J. Roman
S. H. Wells

COMMITTEE ON ARRANGEMENTS

H. N. Hallett
J. W. McNaul
H. B. Tuttle

COMMITTEE ON TRIPS

F. L. Bradley
R. H. Gee

COMMITTEE ON PUBLICITY

V. C. Hassold
A. M. Kreeger

MEMBERS

1920

E. E. Alexander
F. M. Babbitt
E. F. Badger
J. R. Bartholomew
W. J. Beadle
K. D. Bean
F. L. Bradley
Ed Brickett
G. I. Brown
L. H. Burnham
E. V. Carroll
B. F. Casey
W. L. Chaffin
M. C. Chou
J. W. Crowley
S. R. Cummings
G. H. Cutter
H. O. Davidson
K. S. M. Davidson
E. T. Van Deusen
W. F. Dewey
A. N. Doe
A. Esner
H. G. Fales
D. M. Ferris
H. Field, Jr.
A. C. Garrigus
R. H. Gee
J. A. Goldthwaite
N. L. Goodwin
E. W. Gore
H. A. Gray
C. W. Greening
H. Greenwald
B. M. Grossier
T. F. Harney

PROFESSIONAL SOCIETIES

H. C. Haskell
H. F. Hedberg
F. T. Hill
W. T. Honiss
F. B. Hunt
W. E. Iwhoff
B. Kemkemian
M. B. Knox
F. W. Lawton
S. M. Lee
M. A. Loucks
A. H. McIntosh
W. R. McKenny
J. F. les Marais
H. J. Marovitz
H. W. Merriam
S. A. Merselis
R. W. Mitchell
E. R. Monasterio
H. K. Moritz
A. Ortez
C. R. Painter
R. Patterson
R. T. Pender
M. S. Perkins
J. C. Pervis
K. E. Pote
H. Preston
A. Roberts
J. W. Rogers
K. Roman
G. E. Rowe
J. E. Salloway
R. E. Sherbrook
W. A. Sherbrook
R. M. Simpson
E. W. Sloan
F. C. Spooner
Y. H. Sun
W. Swift
L. G. L. Thomas
R. W. Tirrell
H. N. Tyson
R. P. Warriner
D. Weill
P. A. Welles, Jr.
F. H. Wells
S. H. Wells
K. B. White
W. Williams

1921

C. O. Avery
W. K. Avery
H. D. Baldwin
A. T. Barclay
L. B. Barker
D. A. Barnes
O. K. Bates
H. O. Bigsby
C. L. Bond
M. F. Boyle
W. A. Brolin
D. T. Brown
E. S. Brown
C. A. Burdick
W. A. Case
L. D. Chellis
E. P. Clark
E. D. Clarkson
F. H. Coldwell
V. C. Cole
J. J. Collins
K. W. Cunningham
E. W. Davis
E. S. Dennison
R. J. Diefenbach
V. Dixon
L. S. Edgarton
R. E. Ferdinand
W. R. Ferguson
H. F. Finch
H. A. Fischer
B. Fisher, Jr.
Wm. P. Foster
K. E. Gerarden
L. Goff
A. H. Goodman
J. Gordon
H. N. Hallett
W. J. Hamburger
C. W. Hammond
P. L. Hanson
R. W. Haskell
V. C. Hassold
R. Hatch, Jr.
J. R. Hemeon
T. F. Hickey
P. N. Hillard
J. R. Hotchkin
J. Hull
H. F. Hunter
A. H. Hysom
N. Insley
E. Jackson
E. V. Jackson
P. M. Johnson
I. P. Jones
V. N. Kruse.
J. G. Lee
Y. F. Lee
K. C. Li
L. A. Lloyd
J. A. Lo
D. F. Lyman
T. A. McArn
J. M. McClelland
W. B. McGoram
D. Maclachlan
H. F. MacMillin
A. M. McMorran
J. W. McNaul
L. Mandel
E. P. Molloy
H. D. Moore
B. H. Moran
S. E. Moreton
M. G. Munce
K. Onishi
P. P. Payson
E. G. Peabody
W. F. Perkins
V. S. Phaneuf
R. C. Poole
A. E. Povah
H. C. Pratt
W. K. Ramsey
N. G. Raymond
D. A. Robbins
K. F. Rodgers
A. H. Rodriguez
F. M. Rowell
D. Russell
E. Russell
G. Schnitzler
S. J. Seampos
H. A. Simons
M. P. Smelnikoff
R. A. Snow
S. Spetoc
L. D. Striebel
K. R. Sutherland
H. C. Tainter
C. Thumin
H. B. Tuthill
H. B. Tuttle
G. T. Welch
G. B. Wetherbee
W. H. Wetherwell
I. Whitehouse
B. F. Williams
M. H. Winchester
W. H. Young

1922

H. D. Allee
N. L. Apollonio
R. M. Arnold
W. W. Bainbridge
J. T. Bickford
S. B. Black
W. G. Blake
R. P. Bolster
C. M. Bonis
M. B. Bradley
H. L. Bretling
C. E. Brokaw
R. B. Browner
C. W. Bryden
C. J. Burke
J. B. Cassidy
C. S. Chen
K. K. Cheng
H. S. Clemins
G. O. Clifford
E. A. Cobb
B. A. Cooper
W. J. Croft, Jr.
R. F. Cummings
C. Dettling
H. S. Dimmick
L. E. Duane
H. J. Duge
G. H. Dyer
W. S. Earle
R. K. Ellis, Jr.
M. J. First
D. L. Fiske
F. P. Flaherty
W. A. Gardiner
A. B. Garnich
R. C. Geckler
W. C. Gilman
J. K. Godfrey
W. L. Gorden
L. H. Graham
R. F. Greenough
W. B. Gurney
A. M. Hammond
H. E. Hansom
W. F. Herbert
B. G. Hindes
R. Hittings, Jr.
R. J. Hogan
E. W. Howe
W. G. Hughes
J. V. Janes
E. C. Jewett
I. Joseph
C. D. Kalmbach
W. T. Kirley
A. G. Knight
R. M. Krasch
H. C. Kudlich
A. S. La Penta
Y. H. Li
F. H. Littrell
M. McGhie
C. McGrady
C. J. McIntire
J. K. Macomber
A. W. Maddocks
H. D. Mahoney
F. H. Marmon
H. H. Maxim
A. Meling
K. G. Merriam
C. R. Meyer
J. C. Molinar
W. N. Murray
J. R. Nissen
H. L. Pearson
A. M. Perkins
J. H. Plimpton
A. Ponce, Jr.
G. W. Potter
B. B. Powell
R. Prescott
F. Ravecca, Jr.
A. S. Redway
D. J. Reed
H. F. Rettew
P. J. Roche
H. E. Rockefeller
V. A. Ronkanen
S. R. Rose
F. H. Russell
N. Schneiderman
A. R. Schwartz
W. Sharples
R. J. Sholtz
C. F. Skinner
E. Smith
F. A. Snell
A. E. Southum
R. A. Stone
G. G. Sumuy
E. A. Terkelsen
W. M. Thomson
R. K. Thulman
R. H. Underwood
K. M. Vreeland
S. H. Waldron
A. L. Wasserman
T. B. Wetmore
F. E. Wilkins
M. W. Williams
F. H. Wood

SPECIAL STUDENTS

R. H. Aborn
A. K. Bak
E. D. Crosby
V. G. Gahirkin
I. N. Zavarine

Architectural Society



Brownell Schimmelpfennig Farren Meissner Zurwelle Hooper

OFFICERS

President
William Emil Meissner

Vice-President
Fred Ernest Zurwelle

Secretary
Wilford Priest Hooper

Treasurer
Merritt Freeman Farren

Executive Committee
Dorothea DeWolf Brownell
Teodorico Quirós
William Harrington Schimmelpfennig

MEMBERS

Fifth Year

W. B. Riddell

E. F. Shields

Fourth Year

Mary Almy	E. K. Clark	F. M. Gill	Constance E. Peters	W. H. Schimmelpfennig
F. A. Bermingham	W. C. Colley	H. W. Hatch	T. Quirós	H. D. Seaver
Dorothea D. Brownell	E. J. Coughlin	E. V. Holden	C. K. Rathbone	A. L. Williams
S. A. Brunelle	H. T. Dennison	W. P. Hooper	D. A. Reed, Jr.	C. T. Wilson
S. V. Chamberlain	P. H. Duncan	W. E. Meissner	S. C. Reynolds	J. J. Wolfson
W. E. Church	R. R. Gauger	D. B. Parkinson	R. R. Rowe	F. E. Zurwelle

Third Year

L. P. Botting	M. F. Farren	Margaret Kimball	J. O. Merrill	S. W. Ross
J. H. Carr	R. E. Goddard	A. Kruse	C. M. Nelson	M. A. Spencer
C. C. Carven	E. R. Harmon	W. E. Luke	R. E. Patten	Winfred C. Wilde
E. C. Cox	R. Hayward	S. E. Lunden	C. F. Roesch	K. F. Wood
R. A. Eckles	H. Kaplan	C. F. McGill	Ann Rosenthal	

Second Year

Vivian D. van Akin	R. S. Chatfield	J. B. Helme	Margaret Mall	R. W. Reno
W. R. Amon	R. S. Coupland, Jr.	Elizabeth Hemenway	E. A. Merrill	H. L. Rosengard
J. W. D. Archibald	Frances B. Day	Laura H. Holland	S. V. Parrott	H. MacA. Schley
H. F. Baldwin	Marion S. Dimmock	Cecil H. Hubbard	E. G. Pennell	Florence W. Stiles
R. H. Blatter	A. H. Earle	D. J. Luykx	A. H. Pierce	D. G. Swan
G. P. Brookfield	W. T. Ferguson	H. S. McGee	Marjorie Pierce	A. H. Vignoles
H. H. Buck	L. Hearne	C. D. McIntosh	N. P. Randlett	F. D. Wilcox

First Year

J. E. Berla	B. F. Casey	C. H. Muhlenburg	Muriel Smith	R. E. Winslow

Naval Architectural Society



Gatewood Jakobson Peterson Nelson

OFFICERS

President
Alfred William Peterson

Vice-President
Christopher Bertelsen Nelson

Secretary
Arthur Randolph Gatewood

Treasurer
Irving Daniel Jakobson

HONORARY MEMBERS

Prof. C. H. Peabody
Prof. J. R. Jack
Prof. W. Hovgaard
Prof. G. Owen

MEMBERS

GRADUATE

F. A. Brooks

Lieutenant E. L. Cochrane, U.S.N.

1920

D. P. Brown
H. A. Grosscup
W. T. Hedlund
N. Lee
P. F. Maher
S. M. Passell
A. W. Peterson
T. F. Wei
G. A. Wilson

1921

A. B. Alsos
C. L. Beazley
P. W. Clark
H. N. Ewertz
J. B. Ford
A. R. Gatewood
J. G. Hauber
E. I. Howard
M. S. Howe
A. L. Jackson
I. D. Jakobson
A. L. Mock
C. B. Nelson
A. Osbourne
C. A. Rimmer
M. C. Rose
E. I. Schock
P. Scott
R. R. Siegfried
R. H. Wallace
E. L. Young

1922

D. F. Bixler
F. Blanchard
J. A. Bowers
C. A. Chase
S. J. Hatfield
J. T. Heffernan
P. Hutchinson
J. H. Keenan
C. C. Mabing
D. B. Marsh
W. Materese
F. Minat
E. Morse
J. R. Morton
A. L. Newhall
H. G. Olson
W. P. Sammett
W. E. Shearer
E. Shenherr
R. R. Stewart
D. Talanto
E. L. Winslow

M. I. T. Radio Society



Lane Kurth Kohl Field Clarke Webster

OFFICERS

President
Harry Peyton Field

Vice-President
Henry Milton Lane

Secretary
Fullerton Deering Webster

Treasurer
William Corydon Kohl

PROGRAM COMMITTEE

Henry Reinhold Kurth
Ronald Hayden Shaw

PUBLICITY COMMITTEE

Carole Aaron Clarke
Ansley Newman

PROFESSIONAL SOCIETIES

MEMBERS

GRADUATE

D. P. Barnard

Wei-Yu Chiu

1920

L. H. Allen
R. D. Booth
F. C. Bowditch
H. B. Deal
W. S. Lu
P. A. DeMars
A. G. Merriman
R. A. Miller
C. H. Young
J. G. Moir
E. R. Perkins
F. C. Tsu
F. H. Wells

1921

F. W. Adams
H. O. Bixby
F. L. Blewer
H. H. Cake
I. F. Chambers
C. A. Clarke
J. L. Entwistle
G. E. Farmer
G. M. Fox
E. B. George
H. R. Haines
A. R. Harvey
W. L. Knoepke
H. R. Kurth
A. J. Lapointe
E. P. Malloy
H. K. Nock
N. F. Patton
A. P. Powell
J. A. Scarlett
G. E. Shoemaker
H. F. Stose
H. A. Tucker
A. A. Turner
H. B. Upham
J. C. Wilson

1922

W. S. Anderson
C. L. Arrigoni
E. A. Ash
W. J. Bates
G. Brun
L. B. Davis
A. L. Dingee
R. E. Downing
Miss M. Eiseman
R. R. Ellis, Jr.
J. W. Hemphill
P. B. Holmes
F. J. Horgan
W. I. Horlick
S. W. Huff
G. W. Kenrick
M. Knight
E. H. Koehler
J. Lovejoy
H. B. McIntyre
H. H. Maxim
A. W. Milliken
L. A. Morrow
A. P. Munning
P. Winsor
J. Nesmith
A. Newman
F. Pratt
O. T. Radcliffe
H. H. Razzack
C. P. Schumacher
A. E. Shaw
R. H. Shaw
E. R. Thomas
O. H. Trowbridge
C. W. Whittemore
W. B. Wingert

1923

W. W. Adams
L. A. Agnew
C. A. Brantingham
R. O. Brink
T. P. Bruno
G. I. Carper
J. G. Chaffee
H. F. Cotter
E. A. Davis
W. Dietz
G. Ferrenbach
R. H. Frazier
P. D. Fuller
R. E. Hendrie
C. C. Henry
C. W. Hildreth
D. Kaufman
H. E. Kent
W. S. Marder, Jr.
S. J. Miller
N. Page
C. V. Reeves
J. W. Sands
F. L. Smith
P. C. Smith
W. L. Trumper
W. H. Walker
C. F. Woodbury
A. K. Whitaker

Electrical Engineering Society



Fogler Smiddy Kinghorn Deal Booth Moir

OFFICERS

Chairman
Harmon Bridwell Deal

Vice-Chairman
Ralph Douglas Booth

Secretary
Florence Fogler

Treasurer
Archibald Hendrie Kinghorn, Jr.

Executive Committee
James Govon Moir, Jr.
Harold Francis Smiddy

PROFESSIONAL SOCIETIES

MEMBERS

Graduate Students

R. L. Davis, B. E. Hopkins, D. M. Jemmett, C. A. Keener, C. S. Lockwood, J. M. Nalle, W. W. Robinson

1920

L. H. Allen
E. H. Bancker
E. G. Bangratz
J. H. Becker
E. G. Betts
H. W. Bibber
R. D. Booth
F. C. Bowditch
I. T. Braaten
P. S. Brown
K. K. Chun
H. B. Deal
P. A. de Mars
A. N. Doe
H. G. Dooley
A. V. Dumas
J. T. Elliott
Miss F. Fogler
J. R. Fuller
H. I. Granger
L. Harris
H. W. Hills
A. H. Kinghorn
J. W. Logan, Jr.
W. S. Lu
A. G. Merriman
R. A. Miller
J. G. Moir, Jr.
I. L. Moore
M. H. Pai
E. R. Perkins
M. B. Pike
G. J. Piza
R. B. Pollock
R. R. Ridgway
M. S. Sanders
R. B. Sandiford
E. E. Saunders
H. F. Smiddy
N. G. Smoley
C. A. Stowhas
F. C. Tsu
G. Walmsley
H. C. Wang
K. B. White
J. C. Wilson
L. F. Woodruff
J. Young

1921

E. D. Ayres
W. R. Barker
D. A. Barnes
H. R. Blomquist
J. D. Bowman
L. J. Brown
J. E. Buckley, Jr.
L. O. Buckner
R. G. Burr
T. B. Card
O. W. Clark
C. A. Clarke
P. T. Coffin
R. F. Cornell
J. S. Cummings
A. Denbin
T. D. Dutton
J. L. Entwistle
G. E. Farmer
E. G. Farrand
H. P. Field
H. Fleming
G. M. Fox, Jr.
G. O. Frederickson
R. H. Gilbert
W. C. Hagerton
H. R. Haines
G. L. Hall
M. C. Hall
P. H. Hatch
D. H. Hatheway
D. C. Jackson, Jr.
L. R. Janes
M. R. Jenney
A. J. Johnson
S. M. Jones
G. A. Kain, Jr.
A. L. Kerrigan
W. L. Knoepke
W. C. Kohl
H. R. Kurth
J. B. Mattson
B. M. Mills
G. F. B. Owens
N. F. Patten
F. K. Petermann
A. P. Powell
L. J. Purnell
L. Randall
A. S. Richards
E. L. Rose
W. S. Ross
P. H. Rutherford
E. D. Ryer
R. M. Shaw, Jr.
H. M. Shirey
G. E. Shoemaker, Jr.
G. W. Spaulding
H. F. Stose
C. E. Thornton
S. E. Travis, Jr.
M. S. Vallarta
R. A. Wehe
A. L. Wellford
R. S. Wetsten
R. R. Whitehouse

1922

P. M. Alden
R. M. Arnold
L. A. Artola
E. J. Bachmann
C. H. Baker
T. H. Barnard
L. J. Batt
M. J. Bergen
J. E. Brash
H. E. Bundy
H. L. Cobb
R. L. Cohen
K. G. Crabtree
A. B. Craig
P. W. Crosby
F. R. Dallye
R. C. Davey
G. E. Dean
R. E. Downey
R. R. Ellis, Jr.
W. B. Elmer
B. S. Falk
R. E. Ferdinand
F. A. Fletcher
A. F. Flournoy
G. A. Fourcade
C. C. Fulton
F. D. Gage
L. R. Gignilliat, Jr.
C. L. Gilkson
G. W. Gilman
E. A. Gruppe
G. Hauge
F. G. Horgan
E. R. Hubbard
W. H. L. James
P. M. Kellogg
G. W. Kenrick
D. P. Knight
J. Lovejoy
C. J. Lundborg
W. C. McCrea
H. B. MacIntyre
F. G. Marden
I. Mark, Jr
J. T. Martin
E. B. Mechling
H. F. Metcalf
A. W. Milliken
H. E. Moore
P. S. Murdoch
J. Nesmith
A. Newman
M. J. Patisteas
R. G. Pettingill
H. P. Plaza
W. F. Potter
F. Pratt
L. D. Price
W. W. Quarles, Jr.
H. H. A. Razzack
A. F. Robertson
R. W. Rouse
E. R. Rushton
A. J. Sadow
J. D. Sarros
A. E. Shaw
R. H. Shaw
H. E. Smeltzer
E. W. Smith
R. L. Smith
M. J. Steinberg
D. C. Stewart
E. N. Strong
J. A. Thum
H. R. Tomlinson
W. A. Tripp
O. H. Trowbridge
E. V. B. Van Pelt, Jr.
E. W. Vilett
D. E. Walch
F. D. Webster
V. E. Whitman
H. L. Williams
D. D. Williamson
P. Winsor, Jr.

Corporation XV



Akers Winant Cofren Burke Gibson Conant Stagg

OFFICERS

President

James Wallace Gibson

Secretary

Warren Louis Cofren

Treasurer

Alan Wollison Burke

Directors

Kenneth Fellows Akers
Lawrence Wickes Conant
Dwight Elliot Stagg
Walter Lawrence Winant

PROFESSIONAL SOCIETIES

MEMBERS

1920

F. H. Blackmer
R. I. Bradley
S. B. Bragdon
F. C. Bowditch
P. S. Brown
P. Bugbee
O. Cammann, Jr.
Ki Chun
A. P. Cochran
A. N. Doe
H. A. Gray
H. C. Haskell
C. H. Leander
M. B. Lees
A. W. Miller
N. G. Smoley

K. B. White

1921

G. R. Amundsen
R. W. Broderick
L. K. Burrell
L. T. Carpenter
D. B. Carter
L. W. Conant
F. Dean
W. Dean
L. S. Edgarton
R. E. Ferdinand
H. L. Halterman
J. L. Hurley
W. H. Irwin
J. W. Kendall
H. J. Levensohn
R. F. Miller
L. W. Moss
G. W. Pollock
H. V. Seavey
A. J. Shaughnessy
A. L. Silver
H. A. Simons
E. A. Soars
E. R. Stewart
P. B. Wendler
B. P. Williams
R. P. Windisch
R. W. Wood

M. M. Zoller

1922

D. J. Abrahams
T. W. Alder
G. P. Anderson
O. Angier
E. A. Ash
E. C. Brown
H. E. Bundy
F. Burt
D. F. Carpenter
A. H. Clark
G. O. Clifford
R. N. Cook
W. P. Dickerman
F. N. Dillon, Jr.
W. B. Driscoll
J. A. Farrer
R. C. Geckler
L. K. Gignilliet
J. K. Godfrey
E. W. Hammond
H. J. Horn
F. M. Kurtz
W. I. Levy
D. R. Linsley
L. Mackenzie
F. Maconi
C. W. Manville
H. D. McDonald
A. Meling
S. B. Neiley
A. W. Norton
R. F. Officer
J. C. Patty
G. W. Potter
E. A. Reinhardt
C. R. Richards
T. Riegel
N. O. Robinson
W. W. Russell
A. L. Sargent
M. F. Sheldon
R. J. Sholtz
D. D. Spoor
C. W. Springer
R. K. Thulman
A. L. Warren
F. Wescott, Jr.
F. E. Wilkins
J. R. Wolf
K. W. Vreeland

Chemical Society



Munning Lapointe Bossert Swift Turner Franck Whitaker

OFFICERS

President
Robert Laird Turner

Vice-President
Murray Morrison Whitaker

Secretary
Theodore William Bossert

Treasurer
Jerome James Franck

PROGRAM COMMITTEE

Alexandre James Lapointe
August Peter Munning

MEMBERS

Graduates

H. V. Atwell
D. P. Barnard
T. W. Bartram
E. O. Cummings
W. R. Hainsworth
C. H. Herty, Jr.
M. J. Marshall
W. B. Neumann
J. L. Parsons
E. F. Perkins
C. E. Ruby
F. W. Sanders
J. J. Schaefer
L. B. Smith
C. H. Sorum
T. G. Sullivan
E. G. Widell
R. Woodward

1920

J. M. Abrams
B. F. Adams
H. F. Bates
M. M. Beckett
F. Bunker
P. J. Byrne, Jr.
C. D. Carleton
C. E. Carlson
B. J. Clark
W. A. Clark
J. W. Clarkson
H. C. Clayton
H. C. Collins
H. R. Couch
M. W. Deisley
H. E. Dimmick
F. P. Doane, Jr.
D. L. Dowling
F. H. Dyke
R. R. Evans
E. S. Farrow
H. M. Federhen
W. C. Forbes
H. O. Forrest
J. J. Franck
S. H. Franklin
S. Freed
O. F. Fynn
L. W. Gilliatt
E. C. Glover
W. Grey
P. E. Haebler
D. C. Hall
A. Hand
L. I. Harris
J. Harrop
C. G. Hart
T. H. Hingston
V. Homerberg
A. S. Houghton
E. H. Huntress
J. C. Irwin, Jr.
W. S. Johnson
H. J. Kahn
L. D. Kahn
D. J. Kaplan
J. Keats
D. B. Kimball
C. H. Klingler
P. F. Lavedan
C. H. Leander
M. B. Lees
H. M. Levy
A. S. Littlefield
M. B. Littlefield
A. MacMullen
M. A. McClure
F. L. Mead
A. W. Miller
R. G. Mosscrop
G. R. Owens
A. P. Powell
A. H. Radasch
F. P. Reynolds
S. Ruttenberg
R. H. Savage
S. Schenberg
M. Shlager
H. S. Simms
E. R. Smith
H. H. Smith
C. B. Stanwood
E. Stark
D. C. Stockbarger
G. Tattersfield
G. R. Taylor
A. Tushin
A. A. Uebelacker
E. Underhill
L. Weinberg
L. E. Weymouth
M. M. Whitaker
P. L. Young
C. H. Yang

PROFESSIONAL SOCIETIES

1921

L. F. Acker
E. T. Adams
F. W. Adams
A. Addicks
A. H. Aronson
G. H. Atkinson
W. R. Barker
C. B. Barton, Jr.
M Basinow
R. E. Beard
F. W. Binns
T. W. Bossert
C. A. Breed
C. V. Briggs
I. F. Chambers
E. R. Clark
R. S. Clark
A. Cohen
H. D. Cook
R. B. Crawford
J. D. Crosby
A. R. Davis
I. Dougherty
E. Edwards
E. M. Epstein
R. D. Fairbanks
R. M. Felsenthal
J. S. Ferguson
F. I. Flaherty
R. B. Frost
T. H. Frost
J. Gartland
E. B. George
C. D. Greene
H. D. Griswald
D. I. Gross
P. E. Guckes
W. D. Gundry
R. Haig
G. L. Hall
A. J. Hanley
M. Hart
A. J. Hartsook
M. C. Hawes
S. Hayward
E. W. Haywood
F. L. Healy
S. J. Hill
L. Hitchcock
F. E. Huggins, Jr.
J. W. Ingram
L. W. Jordan
J. G. Kaufman
H. A. Kaufmann
A. F. Kaupe
F. B. Kent
A. N. Kirkpatrick
D. W. Kitchin
F. E. Kowarsky
R. B. Kremp
K. B. Lacy
R. G. Lafeau
A. J. Lapointe
R. A. St. Laurent
C. T. Leander
R. W. Leach
J. Lurie
H. J. Levensohn
G. Li
J. C. Mahoney
C. G. Malcolm
M. Mason
G. S. McCue
P. C. Merrill
P. Meyer
R. E. Miskelly
F. Mitchell
P. A. Morgan
A. P. Munning
H. Myers
O. F. Neitzke
W. H. Noyes
A. A. Orlinger
E. Pearson
H. C. Pearson
I. K. Peck
L. C. Pelkus
W. B. Plummer
E. Pomeroy, Jr.
K. H. Pratt
R. H. Price
T. S. Rader
R. Raphael
C. W. Richards
A. Rodriguez
B. F. Rogers
M. Zoller
W. Rose
H. Rosenfield
E. W. Rudow
E. R. Rushton
A. C. Ruud
C. S. Safford
J. A. Scarlett
W. J. Schaefer
S. Sharlach
J. M. Sherman
W. J. Sherog
S. M. Silverstein
W. T. Smith
R. J. Spitz
H. C. Stillman
D. D. Stone
H. F. Stose
H. R. Swanson
W. A. Swett
D. J. Swift
P. N. Teuksburg
G. Thomson
R. B. Thurston
L. W. Trowbridge
R. L. Turner
F. C. Vogel
F. G. Whitworth
E. G. Widell
R. P. Windisch
E. P. Wylde
A. M. Young
H. A. Zager

1922

D. J. Abrahams
H. O. Albrecht
T. W. Alder
A. B. Alland
E. J. Allen
M. L. Alpert
F. S. Archer
S. Arzoomanian
J. S. Baker
R. J. Ballentine
G. H. Barnes
M. J. Bergen
T. M. Berlage
M. C. Bloom
D. B. Bond
J. L. Boyer
C. P. Brockett
H. E. Brown
L. W. Carroll
J. H. Chadbourne
P. J. Choquette
J. Christoph
B. Clarino
H. W. Coughlin
H. C. Cobb
H. L. Cobb
H. A. Connor
J. E. Connor
J. M. Cosgrove
M. Coyan
J. P. Crabb
T. E. Crosby
G. W. Dakin
C. E. Dean
E. DeCastro
W. H. Dibble
E. N. Dittenhoffer
J. S. Doubleday
R. E. Downing
C. P. Dyer
N. I. Epstein
O. H. Faaland
M. Feinberg
A. Feldstein
N. H. Fell
G. A. Fitzgerald
E. A. Fletcher
A. J. Freheit
C. C. Fulton
W. A. Gallup
H. C. Gayley
O. D. Gray
J. Goan
A. P. Godbout
S. L. Graham
L. H. Greenewalt
D. W. Grey
E. A. Griswold
C. D. Grover
E. A. Grupp
F. J. Guerin
W. T. Haebler
K. G. Hamilton
G. H. Hammond
C. T. Harding
B. R. Haueisen
C. G. Heathman
J. W. Hemphill
S. J. Herrickson
W. G. Hodges
E. F. Hodgins
E. A. Hollender
W. A. Hoops
F. N. Houghton
R. W. Hughes
R. O. Ingalls
W. W. Johnson
A. C. Johnston
M. M. Jones
G. G. Kearful
S. U. Kemper, Jr.
L. W. Kendrick
R. C. Kingsley
J. C. Koch
E. H. Koehler
F. M. Kurtz
J. Legberg
W. E. Lennon
W. D. Leshure
B. H. Levenson
H. A. Lockhart
G. H. Ludlow
E. Lurie
J. F. MacIntyre
R. F. Mann
A. J. Maria
G. G. Marvin
E. N. May
F. L. McDonough
W. H. McLean
A. S. Meyers
C. R. Meyers
C. C. Miller
T. T. Miller
D. M. Minton
C. G. Moore
W. V. Morgan
W. C. Morse
B. Moyers
J. E. Murley, Jr.
J. J. Murphy
A. K. Nicholson
G. N. Norris, Jr.
F. A. Osborne
K. L. Page
I. Papov
F. C. Paul
H. J. Payne
C. W. Perkins
W. M. Perry
A. E. Pew
W. B. Purinton
G. D. Ramsay
L. E. Raymond
F. O. Rickers
A. F. Robertson
P. Robinson
C. S. Roll
W. M. Sanders
A. S. Schelhoff
D. N. Shaw
I. J. Silverman
F. S. Sinclair
H. T. Slamin
E. P. Soule
E. W. Smith
Q. J. Smith, Jr.
J. A. Stalbine
H. D. Stanley
C. W. Stose
R. D. Stuart
C. D. Sullivan
L. P. Tabor
W. K. Taft
J. Tamer
C. M. Taylor
L. E. Thomas
E. E. Turner
M. A. Ulbrich
F. H. Untiedt
A. N. Walker
B. D. Warren
C. M. Welling
V. E. Whitman
C. W. Whittemore
G. P. Whitten
H. A. Wilbur
E. M. Wilson
G. S. Williams, Jr.
D. D. Williamson
W. B. Wingert
W. S. Wise

Aëronautical Engineering Society



Fairbanks Truslow Knight Kendall Burnham Morse Brown Arnold Winsor

OFFICERS

President
Alan Luther Morse

Vice-President
Montgomery Knight

Secretary-Treasurer
Robert Melville Arnold

Managing Board

Montgomery Knight, Chairman
Robert H. Brown
Charles H. Burnham
Robert D. Fairbanks
Jackson W. Kendall
James L. Truslow
Paul Winsor, Jr.

Honorary Members

*Dr. Richard C. Maclaurin
Dean Alfred E. Burton
Prof. C. H. Peabody
Prof. E. B. Wilson
Dr. Sanford A. Moss
Col. A. A. Maybach
Lt. Col. F. M. Green
Lt. Col. L. H. Drennan

MEMBERS

Special

G. N. Benklides	S. R. Cummings	B. E. Hopkins	C. B. Meyer	J. P. Putnam
G. N. Denkinger	R. M. Frye	N. Inoye	J. Nallee	W. W. Robinson
J. A. Carr	T. S. Greenwood	L. E. Johnson	C. R. Park	B. Townsend
L. B. Chambers	C. A. Hanscom	W. K. Lee	E. F. Perkins	S. D. Zeldin

1920

E. F. Badger	H. B. Caldwell	K. L. Ford	Y. Lee	L. Schlinger
G. A. Beeche	M. C. Chou	R. H. Gee	H. P. Massey	C. B. Stanwood
H. W. Best	H. C. Clayton	I. Herman	E. H. Moffat	H. C. Stephens
E. G. Betts	H. C. Collins	E. T. Hickman	C. C. Moore	Y. H. Sun
H. W. Bibber	H. B. Deal	T. H. Hingston	H. M. Myers	H. B. Thompson
R. D. Booth	W. M. Ding	R. Insley	J. Nolen, Jr.	R. L. Turner
F. S. Britton	F. P. Doane, Jr.	B. Jones	R. J. Pender	R. P. Warriner
G. I. Brown	H. M. Federhen	A. H. Kinghorn, Jr.	E. R. Perkins	T. F. Wei
A. W. Burke	H. Field, Jr.	A. S. Kreeger	M. S. Perkins	K. B. White
G. H. Burt	Miss F. Fogler	P. F. Lavedan	H. C. Pierce	F. D. Wilcox

* Deceased

PROFESSIONAL SOCIETIES

1921

A. A. Acosta
F. W. Adams
A. D. Addicks
C. L. Arrigoni
W. K. Avery
L. H. Banks
D. A. Barnes
E. L. W. Barry
O. K. Bates
H. O. Bixby
C. L. Bond
J. D. Bowman
R. W. Brodrick
W. A. Brolin, Jr.
J. E. Buckley, Jr.
L. O. Buckner
H. M. Butter
M. R. Butter
J. H. Carr, Jr.
A. H. Clarke
R. S. Clarke
P. T. Coffin
W. A. Collins
J. Cook
L. K. Cowie
L. C. Creamer
J. L. Creel
J. D. Crosby
J. Crowley
J. R. Cudworth

K. M. Cunningham
T. D. Dalton
C. G. Dandrow
G. Dateo
T. O. M. Davidson
C. P. Davis
W. Dean
A. Denbin
H. C. De Staebler
V. Dixon
J. L. Dodson
J. F. Downing
C. P. Dyer
A. L. Edson
A. Esner
R. D. Fairbanks
G. Fargo
R. N. Felsenthal
R. E. Ferdinand
H. P. Field
H. F. Finch
W. W. Frymoyer
C. T. Gardner
A. R. Gatewood
A. Genaske
J. A. Gray
M. M. Green
H. A. Greenwald
P. E. Guckes
H. W. Gwynn

E. R. Haigh
G. L. Hall
M. C. Hall
H. N. Hallett
C. W. Hanward
R. W. Haskel
J. G. Hauber
L. B. Hitchcock
P. Holmes
N. Insley
N. R. Jenney
A. C. Jensen
S. D. Johnston
J. Kawai
J. Kellar
J. W. Kendall
H. S. Kiaer
S. W. Kitson
W. Kroepke
D. R. Laughlin
J. G. Lee
W. Leonori
M. Lieberman
H. Y. Lin
T. K. Lin
D. F. Lyman
J. K. Macomber
F. Maconi
C. G. Malcolm
G. K. Matthews

T. A. McArn
D. McCarthy
E. D. Mechling
R. J. Mellen
E. Merrill
R. L. Miller
A. L. Mock
E. P. Molloy
H. D. Moore
W. D. Morrison
A. L. Morse
M. H. Naigles
O. F. Neitzke
L. T. Nichols
F. J. O'Connor
R. F. Officer
C. M. Palmer
P. R. Payson
V. S. Phaneuf
A. D. Powell
H. C. Pratt
R. H. Price
J. P. Putnam
E. E. Radcliffe
E. G. Ragatz
W. K. Ramsey
F. L. Raymond
C. A. Rimmer
F. Rowell
D. Russell

J. C. Sargeant
C. B. Schureman
E. J. Scott, Jr.
H. V. Seavy
S. Seetoo
A. Shaw
W. A. Sherbrook
J. M. Sherman
K. Shoda
G. E. Shoemaker
R. R. Siegfried
A. L. Silver
Eric Smith
W. T. Smith
C. L. Stone
C. E. Thornton
R. E. Travers
H. B. Tuthill
A. A. Uebelacker
M. S. Vallarta
F. C. Vogel
A. G. Wakeman
R. A. Webe
P. B. Wendall
J. Wenick
D. E. Whelan
F. H. Whelan
J. Van H. Whipple
L. P. Whitten
H. O. C. Williams

1922

L. F. Acker
E. L. Akerly
Miss V. D. Akin
W. R. Amon
P. N. Anderson
R. M. Arnold
J. S. Baker
R. H. Baker
C. G. Ball
T. H. Barnard
R. W. Bartlett
M. J. Bergen
W. G. Blake
F. Blanchard
F. Borchgrevink
J. O. Bower
H. R. Boyer
J. L. Boyer
G. P. Brookfield
G. Brun
D. A. Brown
R. H. Brown
H. A. Burbank
C. J. Burke
C. H. Burnham
H. D. Chase
E. Christensen
A. A. Clough
V. V. Cocks
C. S. Comey
A. Cooper
H. P. Crowell
J. Cychol

W. H. Dibble
E. Dittenhoffer
S. Dudley
W. S. Earle
F. C. Ede
Miss M. Eiseman
R. R. Ellis
A. F. Erickson
E. C. Fales
L. B. Fisher
T. E. Fitzgerald
A. L. Flournoy
H. D. Follinsbee
T. H. Gill
W. C. Gilman
G. D. Godard
A. P. Godbout
J. K. Godfrey
W. L. Gorden
J. Greenblatt
C. W. Greening
R. L. Hallock
L. D. Hand
L. B. Harris
B. Haskell
A. G. Hayes
J. A. Hayes
W. A. Hoops
P. C. Howe
E. R. Hubbard
W. G. Hughes
F. E. Ingals
R. O. Ingalls

E. Johansen
A. L. Johnson
H. C. Judy
I. J. Kahansky
T. W. Kendall
K. C. Kingsley
O. J. Kirchner
W. T. Kirley
A. G. Knight
D. P. Knight
E. P. Knight, Jr.
M. Knight
R. M. Knutzen
E. H. Kohler
H. C. Kudlich
F. M. Kurtz
A. Lawson
S. C. Lewis
Y. H. Li
E. Lieberg
F. H. Littrell
G. H. Ludlow
C. Lundborg
J. K. Macomber
K. E. Madden
W. L. Magee
C. W. Manville
Y. D. Markson
F. H. Marmon
J. Martin
A. Matarese
H. H. Maxim
C. T. McGrady
J. V. Zurlo

J. V. McGrail
L. J. McGrath
C. J. McIntire
W. H. McLean
J. C. Miller
A. W. Milliken
F. Minot
E. G. Moody
C. G. Moore
J. J. Moran
W. V. Morgan
W. N. Murray
M. J. Naughton
J. Nesmith
A. Newman
J. P. Nissen
H. G. Olson
G. C. Pearce
A. M. Perkins
W. W. Quarles
R. P. Ramsey
T. J. Richardson
K. W. Robbins
P. J. Roche
S. H. Rose
F. H. Russell
A. J. Sadow
N. Sanderson
T. A. Schwamb
W. G. Sharples
C. W. Shattuck
A. E. Shaw
R. E. Sherbrook

F. S. Sinclair
C. F. Skinner
C. S. Smith
E. Smith
H. R. Smith
F. A. Snell
A. E. Southam
D. D. Spoor
C. Starbuck, Jr.
A. E. Stilson
H. A. Stockbridge
K. Takeuchi
E. R. Thomas
O. H. Trowbridge
J. L. Truslow
E. W. Vilett
R. S. Walke
J. A. Weaver
B. A. Weber
F. D. Webster
D. A. Weill
H. A. Wescott
T. B. Wetmore
F. T. Whitley
V. E. Whitman
H. L. Williams
O. G. Williams
W. E. Williams
W. B. Wingert
P. Winsor, Jr.
J. R. Wolf
V. L. Wolf
P. de Yuritta

Mining Engineering Society



Brown Peterson Swenson

OFFICERS

President
Adin Allen Brown

Vice-President
Walter Jayme

Treasurer
William Ayres Gray, Jr.

Secretary
Martin Samuel Peterson

Publicity Manager
Hilary Sanford Swenson

HONORARY MEMBERS

Professor Edward E. Bugbee
Professor Carle R. Hayward
Professor Heinrich O. Hofman
Professor Waldemar Lindgren
Professor Charles E. Locke
Rufus C. Reed
Professor Robert H. Richards
Professor Hervey W. Shimer
Professor Charles H. Warren

MEMBERS

1920

W. N. Barron
G. A. Beeche
A. A. Brown
H. W. Erickson
E. C. Fairbrother
W. A. Gray, Jr.
J. P. Grilli
W. Jayme
A. B. Jenkins
M. E. Martinez
D. McCloskey
J. R. Perkins, Jr.
M. S. Peterson
J. D. Rockafeller
H. C. Stephens
C. M. Syner
W. H. Turner

1921

W. K. Brimblecom
A. Canzanelli
C. A. Cassell
J. R. Cudworth
J. R. Decker
J. M. Giles
E. R. Gordon
A. D. Harvey
R. C. Johnson
H. P. Junod
R. Lee
G. H. LeFevre
W. G. Loesch
W. L. MacComb
D. M. MacNeil
H. E. McKinstrey
E. W. Noyes
F. F. Olson
R. L. Presbery
C. B. Schureman
R. W. Smith
R. H. Smithwick
C. L. Stone

1922

J. F. Austin, Jr.
R. J. Bard
I. O. Bower
G. H. Buttler, Jr.
L. K. Cowie
D. J. Flesh
F. P. Knight, Jr.
K. J. Lutz
G. D. Ramsey
P. Reiche
F. I. Starr
H. S. Swenson

CLUBS

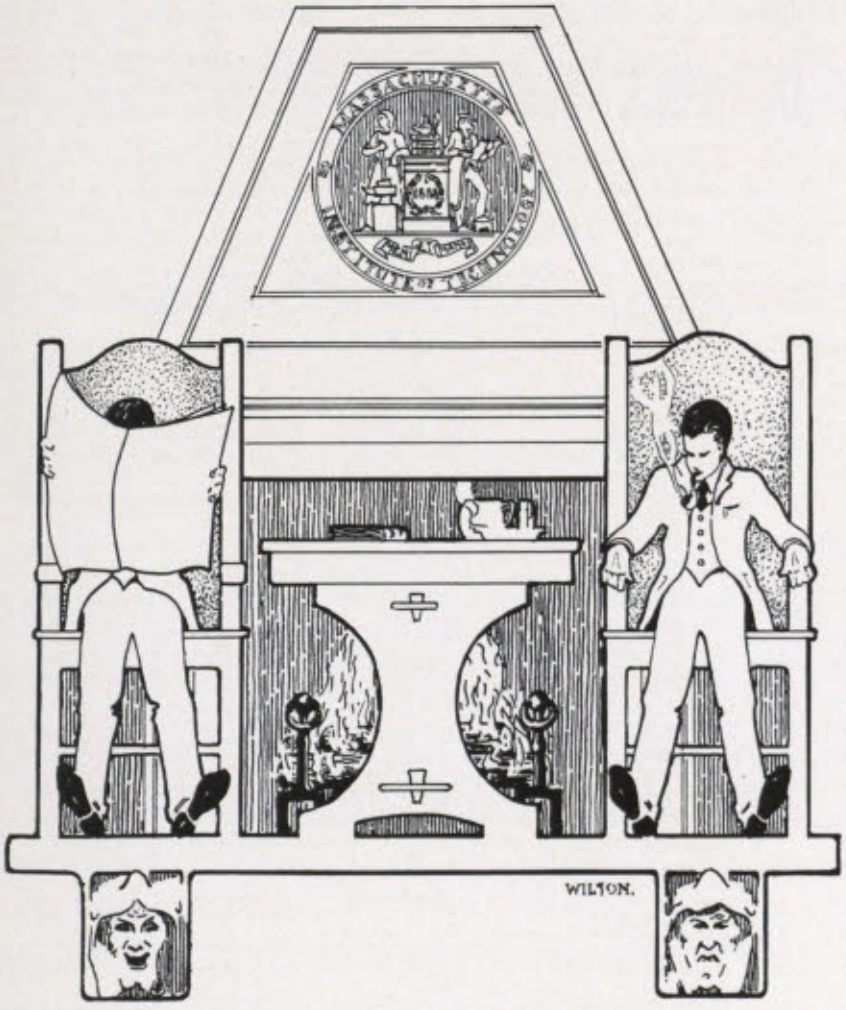

CLEOFAN

OFFICERS

President
Dorothea DeWolf Brownell

Vice-President
Florence Fogler

Treasurer
Valborg Aschehoug

Secretary
Cornelia Marie Nelson

MEMBERS

GRADUATE

Nellie Jefferson

1920

Valborg Aschehoug
Dorothea Brownell
Florence Fogler

1921

Marion Coes
Margaret Kimball
Theodora Keith
Cornelia Nelson
Anne Rosenthal

1922

Vivien Aiken
Laura Holland
Frances Day
Phyllis Kraft
Martha Eiseman
Helen Lord
Helen Harper
Margaret Mall
Elizabeth Hemenway
Marjorie Pierce
Florence Stiles

1923

Gladys Farmer
Helen Miller
Florence Foote
Muriel Smith
Gertrude Harris
Stella Wolff

SPECIAL

Anna Agassiz
Clara McWhirk
Mary Almy
Constance Peters
Ruth Capen
Anna Reynolds
Edith Gardner
Josephine Smith
Elizabeth Gatewood
Caroline Stevens
Nancy Hale
Edith Swain
Catherine Jones
Elizabeth Taintor
Mildred Lauder
Jeannette Weinstein
Mildred Wilson

CHINESE CLUB

OFFICERS

President
M. C. Chou

Vice-President
F. C. Tsu

Chinese Secretary
K. C. Li

Treasurer
Y. F. Lee

English Secretary
K. H. Pei

ACTIVE MEMBERS

1920

M. C. Chou
K. K. Chun
Y. Lee
J. A. Lo
W. S. Lu
W. Moy-Ding
M. H. Pai
Y. H. Sun
S. L. Yang
F. C. Tsu
H. C. Wang
T. F. Wei
C. H. Yang

1921

Y. F. Lee
C. Li
K. C. Li
T. K. Lin
H. Y. Liu
S. Seetoo
P. N. So
K. T. Tu
C. C. Wang

1922

C. S. Chen
C. F. Cheng
C. T. Chien
T. H. Chin
F. C. Ede
T. Ho
H. Y. Hsu
K. C. Ku
Y. K. Lei
Y. H. Li
C. F. Lo
K. H. Pei
Y. L. Ta
H. Y. Tsui

1923

P. Y. Chan
Z. W. Chang
C. T. Chue
G. Gong
P. T. Kue
Z. Z. Li
K. B. Nieh
C. S. Mung
T. H. Nyi
T. B. Tsang
H. F. Yung

GRADUATES

W. Y. Chiu
K. P. Hu
C. Y. Huang
S. M. Lee
Y. L. Yeh
N. H. Leung
H. C. Wang

ASSOCIATE MEMBERS

T. L. Chang
M. F. Chen, Miss
A. T. Kung
T. K. Liang
P. Moy, Miss
W. S. Siu, Miss
Alice Wong, Miss

LATIN AMERICAN CLUB



Back Row: Guerrero, Macona, Durán-Ballén, Sousa, Uribe, Arena
Second Row: Penna, Guimaraes, Acosta, Ossa, Ottonello, Prelorán, Restrepo, Yurrita, Brunner
First Row: Rodriguez, Ponce, Zubiriá, Valdés, Martinez, Vallarta, Ayulo, Beeche, Padilla
Sitting: Elosúa, Gomez

OFFICERS

President
Marcial E. Martínez (Chile)

Secretary
Manuel Sandoval Vallarta (Mexico)

Vice-President
Viviano L. Valdés (Mexico)

Sub-Secretary
Arturo Ponce, Jr. (Mexico)

Treasurer
Felipe Ayulo (Peru)

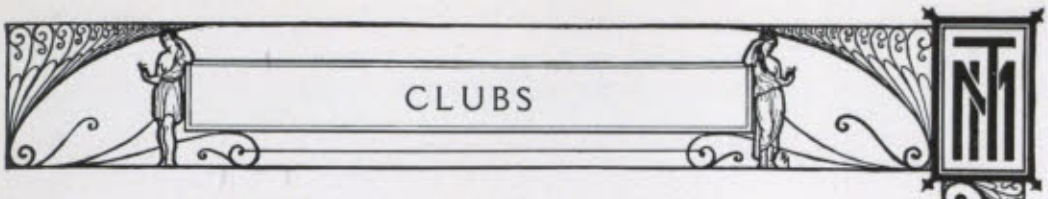

MEMBERS

1920

Heliodoro S. Ayala	Ecuador
Francisco Lobos	Chile
Jorge A. Beeche	Chile
José Pizá Geigel	Porto Rico
Eduardo Germain	Chile
O. A. Ortiz	Porto Rico
José A. Padilla	Honduras
Carlos A. Stowhas	Chile
Alfredo de Zubiría	Colombia

1921

Alberto A. Acosta	Peru
Antonio H. Rodríguez	Cuba

1922

Gilberto Castillejo-Convers	Colombia
Felipe Díaz	Chile
Felix de Martino	Mexico
Victor Moller	Chile
Antonio T. Penna	Brazil
Luciano A. Prelorán	Argentina
F. Ravecca	Uruguay
Luis F. Restrepo	Colombia
Tomas A. Subirana	Spain
Adolfo Zambrano	Colombia
H. P. Plazo	Chile

1923

José A. Arena	Mexico
Julio P. Arena	Mexico
A. Bruna	Chile
Felipe E. Cadenas	Cuba
Sixto E. Durán-Ballén	Ecuador
Harold H. Eder	Colombia
Bernardo Elosúa	Mexico
J. E. Ferreyra	Argentina
Antonio M. Gomez	Brazil
Alberto Lobo Guerrero	Colombia
Atahualpa Guimaraes	Brazil
Fernando de la Macorra	Mexico
Juan Noriega	Spain
Roberto J. Ottonello	Argentina
Francisco Parra	Spain
Enrique Uribe	Colombia
Pedro de Yurrita	Spain

COSMOPOLITAN CLUB



Padilla Martinez Lavedan Fogler

OFFICERS

President
Marcial Ernesto Martinez

First Vice-President
Pierre Francis Lavedan

Second Vice-President
José Agusto Padilla

Treasurer
Antonio Helier Rodriguez

Secretary
Florence Fogler

COUNCILORS

Dean Alfred E. Burton
Professor William Hovgaard
Professor Henry L. Seaver

MEMBERS

Faculty

Alfred E. Burton
Carrol W. Doten
William Hovgaard
Walter Humphreys
Joseph Lipka
Archer T. Robinson
Henry L. Seaver
Frank Vogel

Active

A. A. Acosta
S. H. Ayala
F. Ayulo
A. K. Bak
G. A. Beeche
A. Bjerknes
E. Christensen
A. Denbin
F. P. Doane, Jr.
A. V. Dumas
S. E. Duran-Ballen
O. H. Faaland
J. A. Frank
F. Gelt
G. G. Gelt
N. Inouye
J. Kawai
H. Kiaer
R. M. Knutzen
K. Kurokawa
E. B. Ledesma
E. Lieberg
A. Lier
F. Lindner
J. A. Lo
M. J. Marshall
S. Megata
H. Mori
T. Oda
K. Onishi
A. Penna
A. Ponce
T. Poppe
G. A. Ramsland
F. Ravecca
A. H. Rodriguez
S. Sawamura
E. Schoenherr
S. Seetoo
S. Shabo
R. Soderberg
K. O. Stensrud
K. Takauchi
S. Vallarta
O. J. Vold
T. F. Wei
H. F. Yung
A. S. de Zubiria

CHAUNCY HALL CLUB

Temporary President

Warren Tebbetts Ferguson

MEMBERS

William Faulkner Atwood
Channing Nichols Baker
Charles Griswold Ball
Garvin Bawden
Frederick William Boley
Edward Wolcott Booth
Edward Sears Brown
Rien Budasuke
Edwin Sharp Burdell
Felipe Enrique Cadenas
Tristram Joseph Campbell
Christopher Coleman Carven
Anthony Burnes Cassedy
Ralph Miller Cook
Walter John Croft
Roger Henderson Damon
Francis George Davidson
Jorge Victor D'avila
Shepard Dudley
Roy William Ewertz
Merritt Freeman Farren
Warren Tebbetts Ferguson
Charles Jones Flanigan
Harrison Davis Folinsbee, Jr.
William Albert Gallup
James Wallace Gibson
Arthur Wesley Graves
Walter Charles Hagerton
Launcelot William Hanson
Robert William Haskel
Samuel James Hatfield
Fred William Herlihy
Frank Foster Hobson
Victor Oliver Homerberg
David Minott Houston
Allen Nicol Hoyt
John Lewis Hurley
Arthur Lawrence Jackson
Harry Erskine Jones
Clarence Irving Justheim
Howard Edward Lack
Yuan Lee
Ying Fen Lee
Sanford Daniels Leland, Jr.
Herbert Carl Ludeke
John Margeson McClelland
James William MacDonald, Jr.
Joseph James MacDonald
John Vincent McGrail
James Forrest MacIntyre
Edward Francis McSweeney, Jr.
John Blaisdell Nason, Jr.
Herbert Kenneth Nock
Anselmo Leon Ortiz
José Agosto Padilla
John Trevor Pierce
José Geigel Pizá
Charles Lundy Pool
Albert Eugene Povah
Mahlon Kemmerer Quealy
Webster Kimball Ramsey
William Thayer Rich, Jr.
Benjamin Ellsworth Robbins, Jr.
James Melvin Robbins
Hollis Clinton Ruoff
John Edward Sallaway
Leslie Benjamin Sanders, Jr.
Russell Heath Savage
Edward Bailey Schwamb
Theodore Alderson Schwamb
Alfred James Shaughnessy
Frederic Hawley Smyser
Randall Edward Spaulding
Frederic Bolles Stevens
Ernest Farnham Stockwell
Carol Leon Stone
Naoichiro Takashima
Sheldon Howard Waldron
Alfred Boyd Wason
Pedro de Yurrita

CATHOLIC CLUB

OFFICERS

President
John Joseph Murphy

Vice-President
Paul Sirois O'Brien

Secretary
Albert James Kiley

Treasurer
John Donald Mitsch

MEMBERS

L. P. Arthachinta
Hubert F. Brennan
Charles J. Burke
Philip Burn
Philip J. Byrne
Edward V. Carroll
C. Coleman Carven
Anthony B. Cassedy
Bernard L. Chapin
Walter E. Clarke
James E. Connor
B. Austin Cooper
J. M. Cosgrove
Edward J. Coughlin
William J. Coughlin
Walter J. Croft
T. E. Crosby
H. F. Crotty
Raymond Daesen
W. E. Daley
S. E. Duran-Ballen
John A. Facey
Thomas E. Fitzgerald
Joseph J. Forrester
George F. Fynn
Alfred T. Glassett
William J. Grady
John F. Greaney
Heland J. Green
Thomas J. Hails
Hugh D. Haley
John F. Halpen
Albert J. Hanley
John A. Hayes
Fred W. Herlihy
A. Raymond Hewes
Randall J. Hogan
William L. Hyland
Joseph A. Kelley
Albert J. Kiley
Oswald J. Kirchner
Walter T. Kirley
Pierre Lavedan
E. B. Ledesma
Walter F. McAvoy
D. E. McCarthy
Justin R. McCarthy
L. C. McCloskey
John V. McGrail
Daniel M. MacNeil
John J. MacNeil
Neil A. MacNeil
E. F. McSweeney
Frank Maguire
John Mahoney
Joseph T. Martin
Eldor J. Mink
Robert F. Miller
Charles E. Mongan, Jr.
Donald T. Moriarty
Daniel P. Moynihan
Joseph Moosbrugger
Paul S. Murdoch
J. E. Murley
Malachy Naughten
Paul S. O'Brien
F. J. O'Connor
J. V. O'Connor
Jeremiah O'Neil
Thomas L. Powers
William H. Preston
Edward Purcell
William C. Ready
Herbert W. Reinhard
V. P. Ring
Robert E. Robillard
Paul J. Roche
James I. Rooney
G. A. Rowen
Paul A. Ryan
John E. Sallaway
John C. Sargent
A. J. Shaughnessy
Thomas F. Sheeran
Howard B. Stevens
Cornelius D. Sullivan
James P. Sullivan
John W. Sullivan
A. J. Tigges
Attilio R. Tonon
Lawrence J. Tracy
Joseph S. Ward
Charles H. Wenz
Julius W. Werra
Martin J. Werra
Daniel E. Whelan, Jr.
Frank H. Whelan
H. J. Williams
R. E. Winslow

CALIFORNIA CLUB

THE M. I. T. California Club was organized in 1919 to fill an ever growing need at the Institute. In view of the increasing number of men coming here every year from the various Western colleges, and the difficulty of obtaining practical information from college circulars, the Club was formed to assist men of the West, who desired to come to Tech, in procuring the best data possible on the various subjects and courses, and, in addition, the California Club will help the new men get settled and smooth the way wherever possible.

OFFICERS

President
Jackson W. Kendall

Secretary
Dale D. Spoor

Treasurer
Henry R. Haines

MEMBERS

Graduate Students and Faculty

Major Howard F. Clark	Redlands
William C. Hainsworth	Pasadena
Arthur C. Hardy	Berkeley
James S. Taylor	Berkeley

1920

R. G. Baker	Phœnix, Ariz.
H. G. Bower	Pasadena
Albion Doe	San Francisco
Harold P. Etter	Alameda
M. S. Perkins	Claremont
R. B. Pollock	Los Angeles
Howell Tyson	Pasadena
E. T. Van Deusen	Pasadena

1921

H. A. Greenwald	Tucson, Ariz.
Henry R. Haines	Berkeley
Jackson W. Kendall	Pasadena
Richard Lee	San Francisco
S. E. Lunden	Pasadena
D. G. McAllister	San Mateo
M. A. McClure	Los Angeles
Don H. McCreery	Pasadena
R. J. Mellen	Berkeley
Archie L. Mock	Oakland
A. Osbourne	Claremont
E. G. Ragatz	Los Angeles
E. L. Rose	Pasadena
Paul H. Rutherford	Claremont
Eliot Underhill	Pasadena

1922

H. R. Aaron	San Francisco
Ernest M. Best	San Francisco
Barrett G. Hindes	San Francisco
Samuel L. Graham	Sierra Madre
Simeon V. Kemper	Los Angeles
Kenneth C. Kingsley	Los Angeles
J. K. Macomber	Hollywood
M. C. Magarian	Fresno
A. J. Mesmer	Los Angeles
F. H. Morris	Los Gatos
J. T. Nichols	San Francisco
L. E. Spear	Alameda
Dale D. Spoor	Redlands
John A. Thum	Pasadena
Ivan L. Tyler	Pasadena

1923

H. R. Harris	San Diego
Alex Shepherd	Pasadena
William L. Stewart, Jr.	Lamanda Park
S. G. Walton	San Francisco

RIFLE CLUB



Powers Skinner Hawes Kearful Perkins

OFFICERS 1919–20

President
Munroe Chapin Hawes

Vice-President
George Edgar Dean

Secretary
Lewis Jerroldton Powers, Jr.

Treasurer
Kenneth Blake White

Manager
Godfrey Gray Kearful

WEARERS OF THE T CROSSED RIFLES

George Greville Haslam '15
James Sydney Stuart '17

WEARERS OF ΚΤ

George Raynolds Bond '19
Frank Linton Butterworth '17
Frank Charles Howard '17
James F. Pierce '21
Godfrey Gray Kearful '22
Munroe Chapin Hawes '21
Arthur Elmer Keating '17
Theodore Erasmus Stahl '17
Albert Edward Tuttle '17
Lewis Jerroldton Powers, Jr. '22
Robert Llewellyn Skinner '21
Arthur Norman Brambach '21
John Russell Perkins, Jr. '20

MATCHES 1918–19

Technology 981 *vs.* Harvard 978	Possible 1,000
Technology 488 *vs.* Tufts 464	Possible 500
National Rifle Association Matches, Total 9,461	Possible 10,000

INDIVIDUAL CHAMPIONSHIP CUP 1918–19

Won by Munroe Chapin Hawes '21
Second, Lewis Jerroldton Powers, Jr. '22

HIGH TOTAL IN NATIONAL RIFLE ASSOCIATION MATCHES 1918–19

John Russell Perkins, Jr. Score 1,912 Possible 2,000
Godfrey Gray Kearful, 2d Score 1,908 Possible 2,000

CLUBS

MEMBERS

Anna Agassiz
Vivien van Akin
Adolph B. Alland
Gummar R. Amundsen
Robert M. Arnold
Edward A. Ash
Edward A. Averell
Richard J. Bard
Daniel P. Barnard
Tom H. Barnard
George E. Barnes
H. C. Barrett
C. B. Barton, Jr.
Harold I. Beadle
James H. Becker
Alf Bjerknes
Bjorn B. Bjornson
Horatio L. Bond
Finn Borchgrevink
Stuart E. Bradford
Frederick H. Brewer
Gleason S. Bromley
Adin A. Brown
George E. Brown
August A. Buhler
T. M. Bumiller
Louis J. Caldor
Philip Caplain
Malcolm L. Carey
C. DuB. Carleton
Ralph D. Carleton
Anthony B. Cassedy
Myron K. Chandler
Charles A. Chase
Roger Clapp
Verne V. Cocks
John V. Cook
Joseph Cristoph
George E. Dean
Edouard N. Dube
Theodore M. Edison
Howard Field, Jr.
C. Ganahl
Ernest N. Gelotti
Charles L. Gilkeson
Roland W. Gleason
Arthur W. Graves
Harold B. Gray
John J. Gray
Pedro Gurrita
Sydnor Hall
Arthur C. Hampton
Paul Hanson
Theron F. Harvey
Munroe C. Hawes
Robert H. Henderson
Le Roy M. Hersum
Richard M. Homberg
H. R. Hosea
David M. Houston
Everett W. Howe
Homer V. Howes
Edward Icaza
Max L. Ilfield
F. E. Ingals
James C. Irwin, Jr.
William H. Irwin
Philip M. Johnson
Allan C. Johnston
Lawrence W. Jordan
Frederick E. Justice
Godfrey G. Kearful
Theodora Keith
Donnall F. Kelly
Henry M. Kendall
Horace J. Kerr
Hall Kirkham
Walter T. Kirley
Victor N. Kruse
Harold P. Kurzman
Philip Lamoureux
Alexander J. Lapointe
Alfred Lawson
Ralph W. Leach
Howard W. Lewis
Arne Lier
S. W. Livermore
Leon A. Lloyd
Helen C. Lord
Julian Lovejoy
G. J. Lund
B. A. McKittrick
A. D. Maclachlan, Jr.
W. H. McLean
Wayne F. McMeans
James W. McNaul
I. R. McQuillen
Frederick S. Mann
G. F. Des Marais
Eugene B. Mechling
Romney J. Mellen
William L. Merzbach
Alden W. Miller
Bruce M. Mills
E. R. Monasterio
Edward G. Moody
Charles C. Moore, Jr.
William D. Morrison
Clifton B. Morse
Harrison H. Mosher
Ragner E. Nass
R. A. Nebolsine
Christopher B. Nelson
James Nesmith
George F. Nevers
Alexander F. Newman
John P. Nissen
Joseph C. Nowell, Jr.
Grafton R. Owens
Robert H. Park
Antonio T. Penna
Alfred M. Perkins
John R. Perkins, Jr.
E. S. Pomykala
W. F. Potter
Lewis J. Powers, Jr.
John S. Raffety
Parker C. Reed
Edwin B. Richards
T. F. Richardson
James M. Robbins
Frank R. Robinson
Karl F. Rodgers
A. H. Rodriguez
Edward P. Roll
Anne Rosenthal
T. E. Rounds, Jr.
Sik Seetoo
Alfred Shaw
Edward C. Shaw
W. B. Shippey
Erling Skabo
E. I. Skock
Muriel P. Smith
Norman L. Smith
Joseph Soreff
H. B. Stearns
Paul R. Stewart
William E. Stone
Charles W. Stose
Sydney M. Strauss
Gordon W. Stuart
Lewis P. Tabor
Elizabeth Taintor
Gerald Tattersfield
O. D. Tenney
Nesmith Thompson
Henry C. Taintor
Armin A. Uebelacker
Henry Uribe
R. E. Van Gierson
William W. Vicinus
P. S. Wadsworth
Joseph S. Ward
Dale E. Washburn
Julius H. Werner
R. S. Wertheimer
Vernon E. Whitman
Kenneth B. White
John S. Williams, Jr.
Raymond Willis
Paul Winsor, Jr.
Stella Wolff
Louis F. Woodruff

MENORAH SOCIETY

"For the Study and Advancement of Jewish Ideals and Culture"

OFFICERS

President
James Jacob Wolfson

Vice-President
Hyman Joshua Levensohn

Secretary
Leonard Joseph Siff

Treasurer
Jerome Meier

Executive Committee
Milton M. Manshel
Joshua Musnitsky
Arthur Winebaum

MEMBERS

1920

William Norman Barron
Jerome James Franck
Simon Freed
David Julius Kaplan
Isadore Mandelbaum
Herman Joseph Marovitz
Joshua Musnitsky
Kenneth Jacob Roman
Abraham E. Shlager
Max Shlager
James Jacob Wolfson
Arthur Winebaum

1921

Abraham Morris Aronson
Sampson Brown
Harold M. Butter
Asher Zelig Cohen
Harold Arthur Greenwalt
Louis Mandel
Goodman Mattelson
Rosimond Milton Raphael
Samuel Rubin
Samuel Scharlach
Sumner Schein
Elias Samuel Schriro
Richard J. Shaltz
Henry Coleman Stillman
Myer Weisman
Hymen Albert Wexler

1922

Meyer Levi Alpert
Philip Caplain
Morris Joseph Cohen
Samuel Cohen
Sigmund Cohen
Solomon Julius Copellman
Morris Feinberg
Morris J. Gordon
Meyer N. Grossman
William Israel Horlick
Oscar Henry Horovitz
Irving Jack Kahansky
Bennett H. Levenson
Israel Block Levine
Will I Levy
Milton M. Manshel
Isaac Mark
Yoland David Markson
Isadore Olefsky
Harry E. Rich
Bernard Morris Rivkin
Abraham Joseph Sadow
Samuel Isador Zack
William Schulman
Samuel Melbourne Seegal
Manuel Shampanier
Leo Shedlovsky
Leonard Joseph Siff
Abraham G. Silverman
Isador Joseph Silverman
Max Jacob Steinberg
Sydney Martin Strauss
Jack A. Tishman
David Andrew Weill

1923

Julian Emerson Berla
Nicholas Cohen
David James Flesh
Harry Green
Harry Kalker
Alexander Karalunsky
David Kaufman
Richard Cushman Kleinberger
Paul Kosnitz
William L. Merzbach
Benjamin William Wolfe
Milton Oransky
Alfred James Perry
Harry Reuben Raphael
Isadore Robinson
Aaron Harry Stern

JUNIOR WEEK



DREAMING DREAMS

TECHNIQUE RUSH









JUNIOR WEEK



THE WINNERS

1 P. T. Coffin '21
2 C. R. Myers '22
3 Monroe Hawes '20
4 J. H. Scott '20
20 J. D. Crosby '21













JUNIOR PROM



Conant Zoller Booth Sutherland Bawden Harvey

Copley-Plaza Hotel **Friday Evening, April 16, 1920**

1921 Junior Prom Committee
Garvin Bawden, *Chairman*

Edward Wolcott Booth
Lawrence Wickes Conant
Miles Miller Zoller
Alexander Duer Harvey
Kenneth Reynold Sutherland

Matrons

Mrs. Calvin Coolidge
Mrs. Henry G. Pearson
Mrs. Robert E. Rogers
Mrs. Charles E. Smith
Mrs. Henry P. Talbot
Mrs. Daniel C. Harvey

Patronesses

Mrs. Alfred E. Burton
Mrs. Frederic J. Bawden
Mrs. Edward S. Booth
Mrs. George F. Conant
Mrs. Walter Humphreys
Mrs. John F. Rogers
Mrs. Reynold H. Sutherland
Mrs. James S. Zoller

TECH SHOW '71

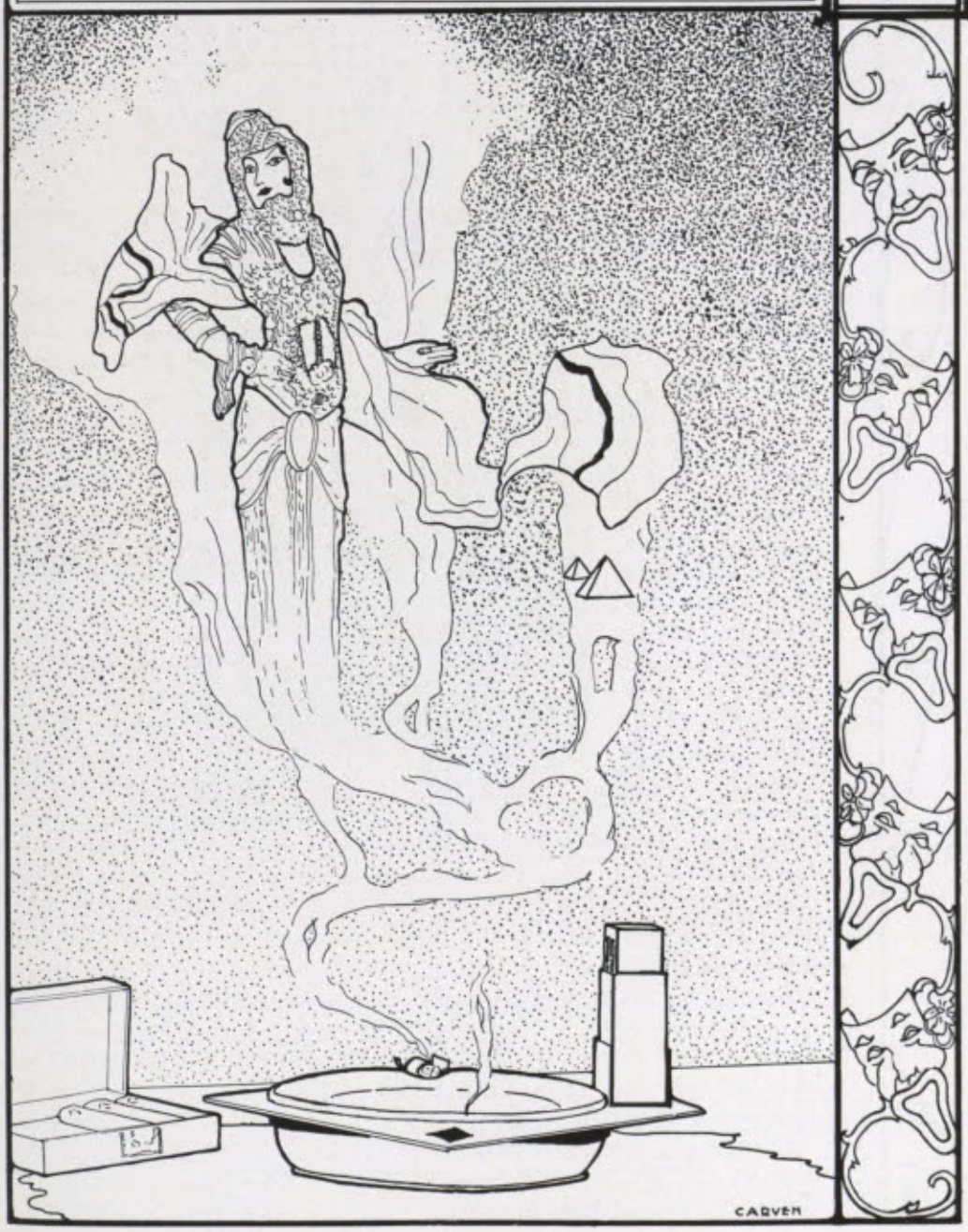

TECH SHOW

THE twenty-second annual Tech Show is a musical comedy in a prologue and two acts, entitled "Patsy," and was written by C. C. Carven '21.

The play concerns two students of Architecture at Tech, Philip Morris and Herbert Tareyton. While studying "History of European Civilization and Art" late one evening in the Rogers Building, the lights suddenly go out. Much to their surprise, as the lights gradually grow bright again they find themselves in Cleopatra's Palace at Alexandria. Here they meet many men and women famous in history, among them Julius Sneezer, Emperor of the Roman World, and Marc Antony Keezer. Marc is a forerunner of our friend Max and is in the same business, as the two students soon discover. Wishing to don the Egyptian clothes to Marc dispose of their suits of second-and buy suitable clothes from him, hand Egyptian gust of Julius much to the dis- and Marc are Sneezer. Julius hand of Cleo- rivals for the known to us as patra, better is natural "Patsy," and so it that Julius should look down upon Marc.



"Patsy"

With evident embarrassment at the scantiness of their Egyptian clothes the two students make their début before Patsy, and with difficulty explain the cause of their presence and describe their Technology on the Charles. Patsy is not slow in having plans prepared for a Technology on the Nile, as "Egypt must be foremost in education," and Murad, the Royal Architect, collaborates with the students on the plans.

Later, when left to themselves, Phil and Herb are filled with amazement at the whole business, but their little reverie is broken by Cleofan, Patsy's daughter. She succeeds in vamping Herbert, much to Philip's disgust, as he is "off that stuff." He is just a little premature, however, as he soon finds that Patsy herself is an aim worth considering.

In the mean time Antony has been thinking of how he might get rid of Sneezer, that he too might have a chance with Patsy. Rameses, an Egyptian cigarette manufacturer, offers him a solution of his problem.

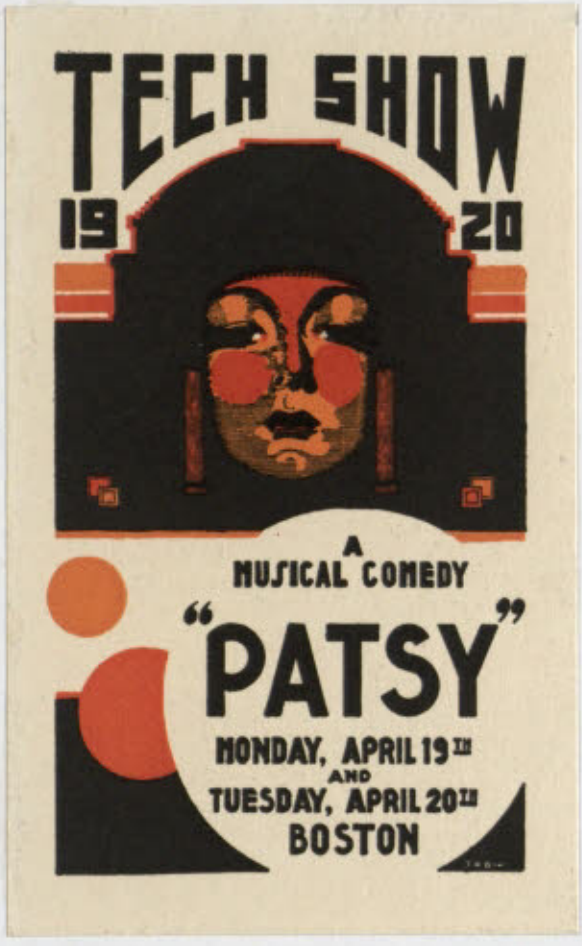

Knowing that Sneezer must attend a Senate meeting on the Ides of March, they plot his assassination in Rome on that date. The details are discussed on the long-distance telephone with Brutus, head of the Roman Bolsheviki.

Now Sneezer, before his departure, wishes to win the Queen's hand, but is unfortunate in his endeavors. He is constantly interrupted just as he is about to "pop the question," which leaves him, much to Keezer's delight, in no better position than he was before. But Keezer, in turn, reckons without Rameses. He also has aspirations for the Queen's hand

and intends to get rid of Keezer at his first opportunity. Meanwhile Sneezer, unsuccessful in his love, leaves for Rome, not waiting even to see an exhibition of the Queen's Royal Ballet, which is given in his honor.



Cleofan

The second act, timed a month later, depicts further the adventures of Philip and Herbert. Keezer has managed since Sneezer's departure to 'tell the Queen of his love for her; but his joy is short-lived. News is received of Sneezer's murder and also that Keezer has been blamed for it. The Roman populace are enraged and demand his death, which naturally causes him no little worry. Phil and Herbert, however, try to save him by rehearsing him in Anthony's celebrated funeral oration, that he might deliver it to the Roman people and thus appease their anger. This done, Keezer goes to Rome.

Rameses sees now his chance to get rid of Keezer. He and his sister Zira again telephone to Rome and arrange the details for Keezer's murder. Rameses is exultant as he can see no possible chance of his plans being disrupted, but he soon discovers he is mistaken. Patsy has singled out for her next victim our friend Philip, and when he is not supervising the work on the new Technology, he is making love to the Queen.

This naturally enrages Rameses, and for a while he and Zira are at a loss as to what to do. They finally hit on a novel plan whereby they hope to dispose of both students. Knowing that the people are anxiously awaiting the completion of this new Tech, they plan for a strike of the Bricklayers which would hold up the work. The blame would be placed on Phil and Herb, and Rameses expected the people would rise up against them. The plan works to perfection, and the students are put in jail, much to the sorrow of Cleofan, who suspects a plot. Her hopes are raised again, however, by a conversation with Helmar, Chief of Police. The policemen intend to strike, and Cleofan, realizing that the jails will be left unguarded, sympathizes with them. Meanwhile Rameses is not as fortunate as he had hoped, for Patsy refuses him when he asks her hand.



Herbert and Philip

Events now move rapidly. The policemen strike,



C. C. Carven, Author

much to Patsy's discomfort; and to cap the climax, news is brought that Keezer's ship has been submarined. She is just about to kill herself with the snake, when the students rush in and save her. With every one else out of the way, Philip makes his final attempt to win the Queen's hand. His arms are about her waist. In honeyed words he tells her how he loves her. She is just about to kiss him—and then he wakes up.

Tech Show has been unusually fortunate this year in securing Mr. John Craig to coach the Show, assisted by Miss Mary Young and Mr. Harry Gribble. Mr. Craig and his associates have given freely of their time, and the excellent finish which characterizes this year's production is due almost entirely to them.

As heretofore, Miss Virginia Tanner has charge of the Ballet. All of the other branches of the Show—scenery, music, lyrics, and even costumes—have been the work of the undergraduates. The co-eds deserve special mention for their very generous work in the making and designing of the costumes.

Twenty-second Annual Tech Show, 1920

"Patsy"

A musical comedy in two acts and a prologue.

Book by CHRISTOPHER COLEMAN CARVEN '21

Music by

Samuel V. Chamberlain '20
Frank D. Gage '22
William T. Hedlund '20
Ellsworth V. Holden '21
David M. Minton, Jr. '22
Clarence J. Muller, Grad.
Joseph H. Randall '21

Lyrics by

Eben H. Baker '22
Samuel V. Chamberlain '20
Frank D. Gage '22
Ellsworth V. Holden '21
John G. Lee '21
David M. Minton, Jr. '22
Clarence J. Muller, Grad.
Joseph H. Randall '21
Jesse Stam '19
Amos H. Stevens '22
Albert E. Tuttle '20

Coaches

Mr. John Craig
Miss Mary Young
Mr. Harry Gribble

Dancing Directress

Miss Virginia Tanner

Poster designed by

James A. Bowers '22

Score Cover designed by

Edwin I. Schock '21

TECHNIQUE 1921



Back Row: Kirkham, Ham, Roberson, Haskell, Searles, Booth, Kaufman, Williams
Second Row: Cowie, Hedlund, Chamberlain, Lee, Bugbee, Nixon, Smith, Pratt
Sitting: Nowell, Richards, Tirrel, Kirkpatrick, Coolidge, Schofield

TECH SHOW MANAGEMENT

General Manager . . . . . Percy Bugbee '20

Assistant to the General Manager . . . . . Broderick Haskell, Jr. '22

Business Manager
Richard J. Spitz '21

Publicity Manager
John G. Lee '21

Treasurer
Herbert W. Smith '21

Stage Manager
Stuart Nixon '21

Property Manager
Hiram Y. Waterhouse '15

Music Director
Wilhelm T. Hedlund '20

Scenery Director
Samuel V. Chamberlain '20

Assistant Managers

Business

Herbert C. Ham '22
Fearing Pratt '22
Winthrop K. Coolidge '23
Joseph C. Nowell '23
William D. Scofield '23

Publicity

Othneil G. Williams '22
William Kirkpatrick, Jr. '23
Thomas O. Richards '23
William L. Searles '23

Stage

Herbert A. Kaufman '21
Leland K. Cowie '22
William C. Roberson '22
Harold D. Beadle '23
Hall Kirkham '23

Property

Edward W. Booth '21

TECH SHOW



Harlin Schmitz
Munce Horn Hamburger Gage Church
Harman Appel Mock

TECH SHOW CAST

CLEOPATRA, better known as "Patsy"	WALTER J. HAMBURGER '21
CLEOFAN, her daughter	PARKE D. APPEL '22
PHILIP MORRIS, HERBERT TAREYTON — two students at Tech	FRANK D. GAGE '22; HENRY J. HORN, Jr. '22
JULIUS SNEEZER, Emperor of the Roman World	ARCHIE L. MOCK '21
MARC ANTONY KEEZER	EDWIN H. SCHMITZ '23
RAMESES, a Bolshevist cigarette-maker	MARSHALL G. MUNCE '21
HELMAR, Chief of Police	EUGENE L. HARLIN '20
MURAD, the Royal Architect	EVERETT R. HARMAN '21
ZIRA, suffragist, and sister to Rameses	JOHN W. CHURCH '21
BEVO, the camel	EDWARD W. BOOTH '21; JOHN A. GRIMMONS '21
Slaves, Attendants to the Queen, etc.	

Costumes made by

Miss Dorothea Brownell '20 (in charge)

Miss Anna Agassiz '22
Miss Charlotte Alling '21
Miss Mary Almy '20
Miss Florence Fogler '20
Miss Theodora Keith '21
Miss Helen Lord '21
Miss Cornelia Nelson '21
Miss Marjorie Pierce '22
Miss Muriel Smith '23
Miss Florence Stiles '22

Miss Elizabeth Taintor '21

Scenery designed by

Samuel V. Chamberlain '20
Roger Hayward '21
Charles T. Wilson '20



Boys: Stevens, Robinson, Greenwalt, Griffith, Baker, Barry, Gurney, Luykx, Johnson, Davis
Girls: Leonori, Freiheit, Hoops, Ash, Saunders, Warren, Sherbrooke, Honiss, Peabody, Linn

TECH SHOW CHORUS

Boys

Roswell H. Baker '20
Elmer L. Barry '20
Laurence B. Davis '21
Crawford H. Greenewalt '22
Hurley G. Griffith '21
William B. Gurney '22
George R. Johnson '23
John N. Luykx '23
Frank R. Robinson '23
Howard B. Stevens '23

Girls

Edward A. Ash '22
Adolph J. Freiheit '22
William T. Honiss '20
William A. Hoops '22
William H. Leonori '21
Emil C. Linn '23
William A. Peabody '23
Walter M. Saunders, Jr. '22
Roscoe E. Sherbrooke '22
Blanchard D. Warren '22

BALLET

Will R. Amon '22
Arthur H. Earle '23
Ralph E. Ferdinand '22
John A. Frank '23
William C. Gray, Jr. '22
John A. Grimmons '21
Henry R. Harris '23
Joel D. Harvey '22
Francis M. Kurtz '22
James K. Macomber '22
John V. McCrea '22
Teodorico Quiros '21
Frank O. Rickers '22
Theodore Riegel '22
George A. Rowen '23
Arthur L. Silver '21
George W. Spaulding '21
John W. Strieder '22
William R. Taylor '23
Howell W. Tyson '20
Francis Wyeth '22

MUSICAL CLUBS

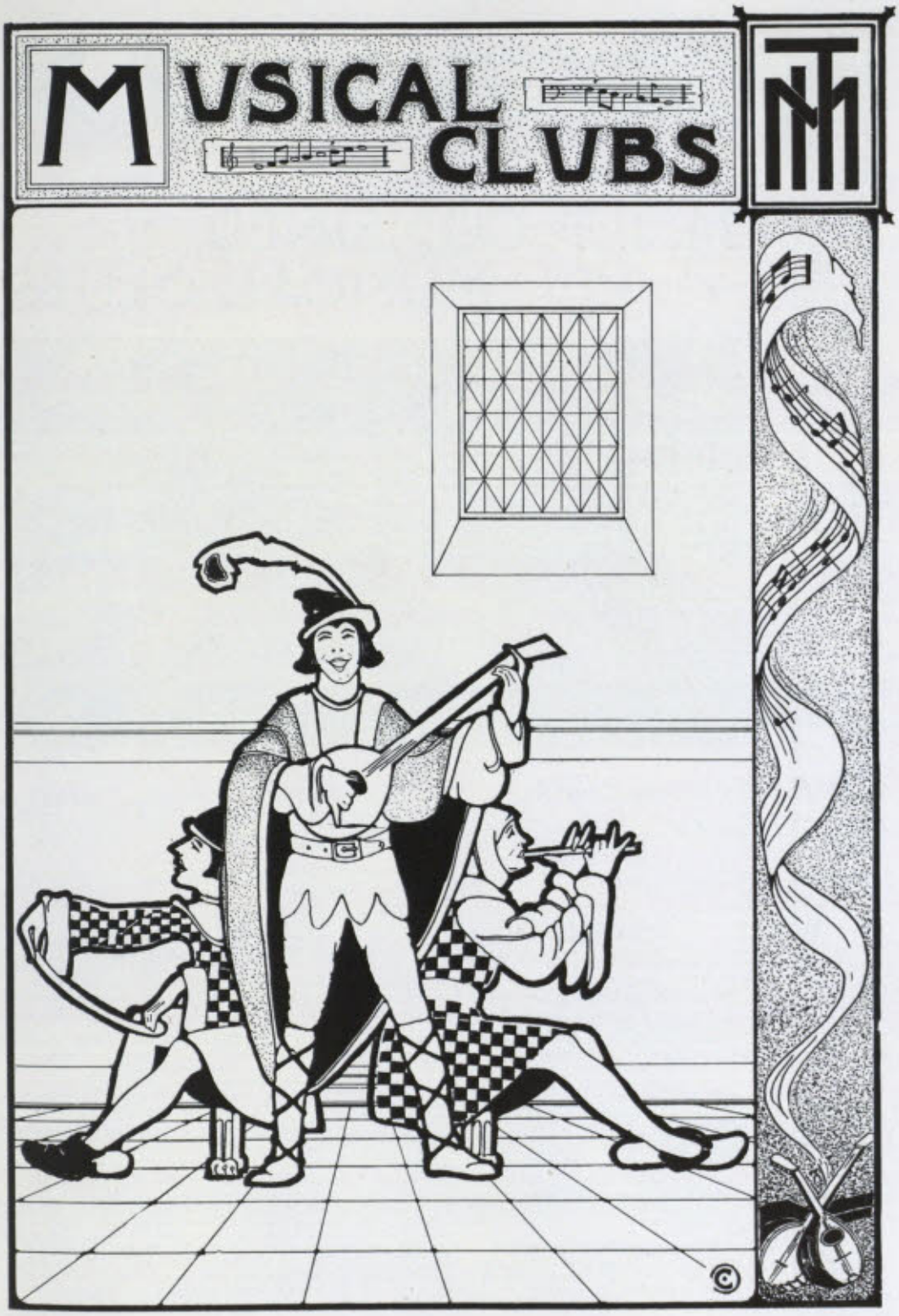

M. I. T. COMBINED MUSICAL CLUBS



Davidson Thomson Hotchkin Landis Knox Raymond

General Manager
Frederick Luman Raymond '21

Treasurer
Wilfrid Mulock Thomson '22

Assistant Managers
Edward Menier Bolding '23
Gregory Ferenbach '23
Clark Williams Hildreth '23
William Kirkpatrick, Jr. '23

OWING to the unusually large registration at the Institute this year, the call for tryouts for the Musical Clubs brought out a wealth of material. The services of Mr. G. Roberts Lunger were obtained as coach for the Glee Club, and the splendid work done by this organization throughout the year has evidenced the wisdom of the choice.

Rehearsals began in October and the first concert was given at South Braintree followed by the Annual Concert at the Franklin Square House. The next affair at Lynn on the 26th of January served as a dress rehearsal for the Winter Concert on the 30th. The latter was the most pretentious of its kind ever given by the Clubs. The management was able to secure the Princess Ball Room at the Hotel Somerset in addition to the main Ball Room and about four hundred couples were present at the dance, while the attendance at the concert was over nine hundred. At this time the Musical Clubs were beginning to show their real caliber, with the result that the concert was a great success.

Following the Winter Concert came concerts at the Arlington Men's Club and at the Winchester Town Hall. Owing to the uncertainty of the Alumni Associations, the plans for the Annual Spring Trip had to be changed somewhat, but the Clubs were cordially received wherever they went and the concerts were well up to the standard of the winter entertainment. The Spring Concert was also given at the Hotel Somerset, where a large and enthusiastic audience heard a well-balanced program.

The Clubs were unfortunate in losing the services of General Manager Landis '21, at the beginning of the second term. F. L. Raymond '21 was elected to his position and took up the work where Landis left off.

Under the capable leadership of H. O. Davidson '20, the Glee Club and the Glee Quartet did especially good work while the Banjo Club under Merrill Knox '20, and the Mandolin Club under J. R. Hotchkin '21, did splendidly. Special praise is due Frank Gage and his Specialty Act for the "pep" and variety which it added to the program. Great credit is also due the management for the very satisfactory financial showing made by the Clubs during the season.

MUSICAL CLUBS

Glee Club



Back Row: Rogers, Spoor, Grover, Nichols, Johnson, Hazard, Lund, Lloyd
Third Row: McConnell, Davis, Williams, Knight, Baldridge, Rodriguez, Vahlberg, Hill, Leland, Brockett
Second Row: Travers, Fiske, Whitaker, Couch, Davidson, Conant, Burke, Braaten, Knight
Sitting: Perkins, Peterson, Hildreth, Littlefield, Church, Mandell, Harmon

Hobart Oakes Davidson, *Leader*

Lawrence Wickes Conant, *Assistant Leader*

First Tenors

William Acton Hoops '22
Abbott Livingston Johnson, 2d '22
Ashley Gulley Knight '22
Antonio Helier Rodriguez '21
Edward Herant Tevriz '23
Walter Theodore Vahlberg '22

Second Tenors

Edward Came Clark '22
Harry Howland Fiske '21
Karl Jetter '21
Robert Leathan Lund, Jr. '22
Edgar Stuart Russell '21
Frank Alva Travers '20

First Basses

Frederick Steele Blackall, Jr. '22
Ingvald Theodore Braaten '20
Frank Adelbert Fletcher '22
Clayton Delmont Grover '22
Clark Williams Hildreth '23
Martin Samuel Peterson '21
Bruce Falconer Rogers '21

Second Basses

Estes Russell Baldridge '21
John Wheeler Church '22
Laurence Wickes Conant '21
Hobart Oakes Davidson '20
Frank Nickerson Houghton '22
John Louis Liecty '22
Samuel Parker McConnell '22

Glee Club Quartet

Hobart Oakes Davidson '20
Harry Howland Fiske '21
Clark Williams Hildreth '23
Walter Theodore Vahlberg 22

Mandolin Club



Back Row: Siegfried, Miller, Falls, Richards, Perkins, Adams, Bent, Levin, Fiske
Third Row: Hall, Price, Brash, Johnston, Lund, Bickford, Willard, Carroll, Wilson, Norton
Second Row: Alder, Clement, Insley, Breed, Hotchkin, Pollock, Baldwin, Winkfield, Bolding
Sitting: Nims, Lord, Redway

James Rowland Hotchkin, *Leader*
Charles Alfred Breed, *Assistant Leader*

First Mandolins

Henry du Pont Baldwin '21
Charles Alfred Breed '21
Franklin Groves Clement '23
James Roland Hotchkin '21
Norman Insley '21
Merrill Bernard Knox '20
Donald Wolf Randolph '21
Holley Stetson Winkfield '21

Second Mandolins

Thomas Wilson Alder '22
Hamilton Judson Bickford '23
Edward Menier Bolding '23
Reginald Sexton Hall '22
Allan Charles Johnston '22
Edmund Huddleston Miller '23
Clyde Arthur Norton '21
Eaton Holbrook Perkins '22
George William Pollock '21
Albert Sessions Redway '22

Third Mandolins

Theodore Wallace Adams '21
Roderic Leslie Bent '20
Julian Eugene Brash '22
Lee Wingate Carroll '22
Harry Howland Fiske '21
Harold Lester Levin '21
George Frank Lord '21
Paul Bernard Wendler '21

Guitars

John Louis Liecty '22
Robert Leathan Lund, Jr. '22
Rudolf Robert Siegfried '21

Violin
Ralph Henry Price '21

Mando-Cello
Ralph Hallett Gilbert '21

Mandola
Ellsworth MacNaull Wilson '22

Piano
Theodore Thomas Miller '22

MUSICAL CLUBS

Banjo Club



Back Row: Norton, Hassold, Bent, Moore, Wendler, Levin, Field
Third Row: Allen, Silver, Adams, Bickford, Alder, Falls, Neitzke, Miller
Second Row: Pollock, Neiley, Breed, Knox, Bartholomew, Stagg, Wilson
Sitting: Bolding, Bradley, Insley

Merrill Bernard Knox, *Leader*
John Rillman Bartholomew, *Assistant Leader*

First Banjos

John Rillman Bartholomew '20
Charles Alfred Breed '21
Merrill Bernard Knox '20
Dwight Elliot Stagg '22
Ellsworth MacNaull Wilson '22

Second Banjos

Theodore Wallace Adams '21
Thomas Wilson Alder '22
Hamilton Judson Bickford '23
Harold Lester Levin '21
George William Pollock '21
Paul Bernard Wendler '21

Third Banjos

Roderic Leslie Bent '20
Edward Menier Bolding '23
Norman Insley '21
Edmund Huddleston Miller '23
Clyde Arthur Norton '21

Five-String Banjos

John Louis Liecty '22
Stephen Barton Neiley '22
Oscar Frederic Neitzke '21
Frank Percival Reynolds '20

Piano

Frank Dana Gage '22

Jazz Band

Violin

Leslie Daniel Price '22

Saxophone

Bruce Falconer Rogers '21

Cello

Harold Bugbee '20

Traps and Xylophone

Edmund Jared Thimme '22

Piano

Frank Dana Gage '22

THE M. I. T. ORCHESTRA



Back Row: Perkins, Myers, Thomas, Moosbrugger, Hendrie, Matarese
Second Row: Farmer, Nathan, McGorum, Gurney, Lavedan, Daesen, Case
First Row: Weinberg, Shepard, Winkfield, Sumwalt, Reinhard, Raphael, Starbuck, Willis, Pennypacker
Sitting: Hardin

OFFICERS

President
Herbert W. Reinhard

Manager-Treasurer
Robert L. Sumwalt

Librarian
Leo Weinberg

MEMBERS

First Violins
R. L. Sumwalt, *Concertmaster*

J. R. Wolf
E. D. Lord
C. A. Clark
A. D. Matarese
H. Kurth

J. R. Daesen
R. D. Stuart
R. M. Raphael
W. B. Gurney
W. B. McGorum

G. Nathan
G. J. Leewitz
A. S. Myers
R. L. Lund
L. N. Brown

J. Moosburger
S. H. Waldron
E. Smith
R. E. Hendrie
P. F. Lavedan

R. B. Foost
J. D. Harvey
E. M. Strong
J. M. Keck

Violas
C. Starbuck
H. S. Winkfield
E. G. Farrand

Cellos
L. Weinberg
J. A. Pennypacker
R. W. Hemenway

Clarinets
E. A. Hardin
J. A. Abbott
M. S. Simpson

Flutes
J. P. Borland
O. L. Perkins
W. V. Morgan

Cornets
G. E. Farmer
L. M. Gentleman
S. E. Travis
J. Shepard
H. Harper

Saxophones
E. R. Thomas
I. F. Chambers
M. A. Youtz

French Horn
W. G. Hodges

Trombones
W. A. Case
E. J. Wolf

Baritone
E. W. Willis

Piano
A. H. Fischer

Director: Mr. J. G. Crowley

DORMITORIES

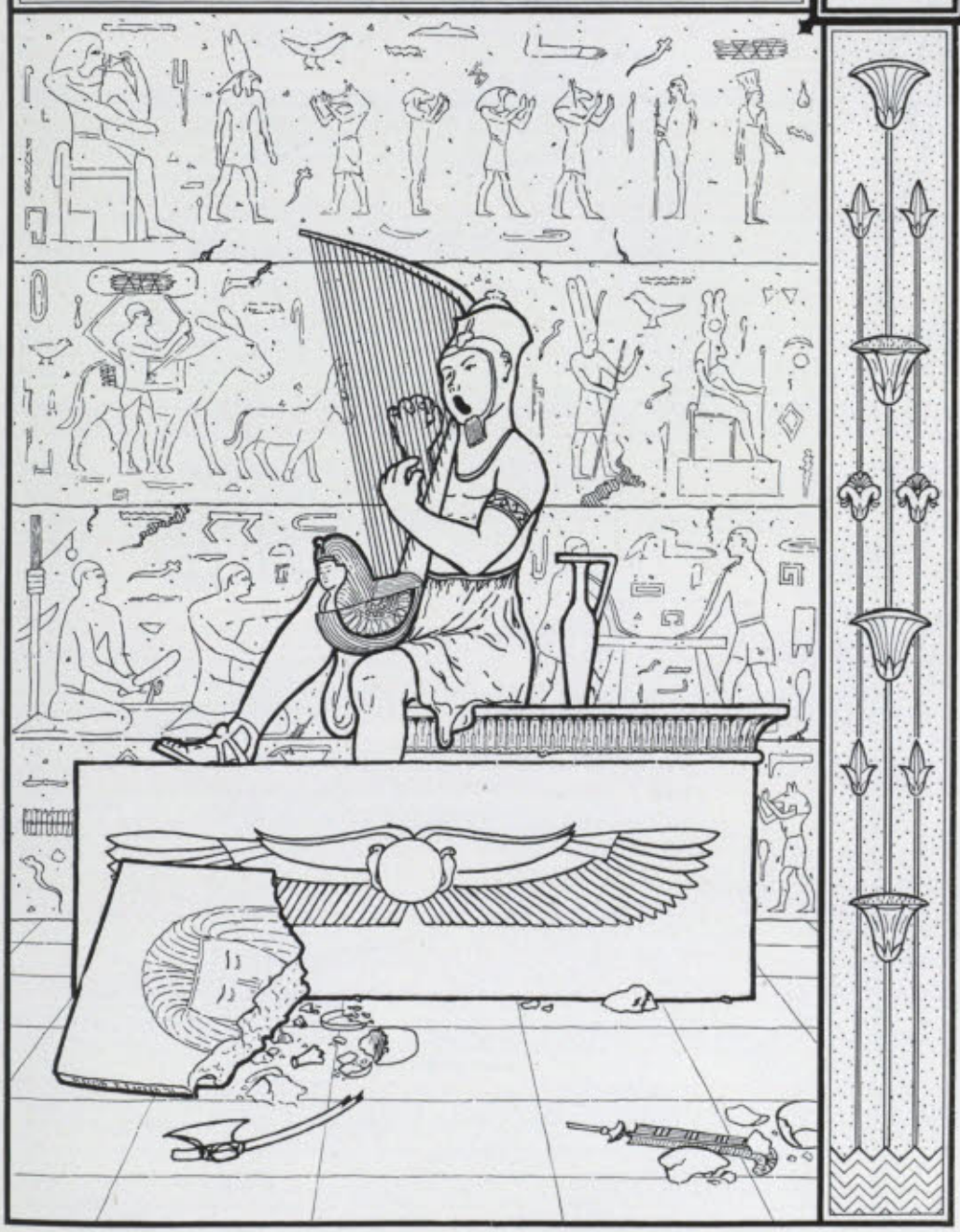

Dormitory Committee



Whitaker Pender Stanwood Insley

DORMITORY EXECUTIVE COMMITTEE

Chairman
Robert Insley

Secretary
Creighton Boyd Stanwood

Treasurer
Robert Theodore Pender

Murray Morrison Whitaker
Fred Ernst Zurwelle

STUDENT DORMITORY COMMITTEE

ATKINSON
Donald Judd Swift '21
Verne Vertis Cocks '22
Richard Henry Frazier '23

HOLMAN
Jerome Joseph Collins '21
Arthur Ilsley Bradley '22
August Peter Munning '22

NICHOLS
Dayton Talmage Brown '21
Frank Perkins Knight, Jr. '22
Gerald Irving Carper '23

RUNKLE
Robert Laird Turner '21
Thomas Henry Gill '22
Alfred James Perry '23

Member-at-Large
Creighton Boyd Stanwood

IT IS the custom in this annual recital to draw comparison with the past. Precedent must not be ignored. The Dormitories have this year for the first time been unmarred by military garb of any kind. When first the Dorms opened and the student battalions were in operation,

each pleasant afternoon saw an array of embryo officers stepping out for their drill. Following this, the Naval Aviators requisitioned the plant and occupied it until last winter, when it was again released for peaceful pursuits. This year militarism is taught on a strictly vocal plan, and the Dormitories are at peace, at least sartorially.

The summer session disclosed no organized social activities, but that there were social activities was testified by the heterogeneous flock of automobiles herded in our front yard, and by the general exodus of expectant-looking youths each evening.

During this year the best traditions of the past have been followed and improved upon. The national indoor pastime of dancing has interfered with many otherwise peaceful evenings, "and a very pleasant time was reported by all." This year the Dance Committee adopted a program considerably more extensive than any previous. In February there was put on a special entertainment in the form of a Mardi Gras with all the customary features and several additional decorations. This is by far the most elaborate affair that has taken place in Walker Memorial, and was in itself evidence of the untiring activity of this year's Dance Committee. Informal dances were given to celebrate almost every holiday, legal and illegal, a particularly hilarious one accompanying Hallowe'en.

A very successful smoker was given in February. Some combustibles were furnished by the committee, and no smoking instrument was barred, not even the aromatic corncob. The Dormitory Jazz Orchestra, local talent capering, and the usual speeches diverted attention from ordinary troubles.

Athletics consisted, as in former years, of bowling and baseball. Not enough candidates volunteered to make up second teams, but the first team from each section bowled every week. A number of individual high scores were made, and what the teams lacked in marksmanship they made up in vigor. A baseball team is planned for spring. The weather last year did not permit a regular schedule, but any clear day when twelve or more men could be lured out to an open lot a match game was held. We are hoping for more regularity this spring. Dormitory baseball, informal as it is, unencumbered by convention as to personnel, equipment, or terrain, may be expected to cause many a healthy sleep and ill-prepared lesson. Basket-ball has been agitated. So far the demand exceeds the supply. Basket-ball must await the provision of an adequate court, which in turn must await a good many things.

This tale of Dormitory activities must not be concluded without mention of "Mac," officially Superintendent McCafferty, unofficially the Dormitory shock-absorber for complaints from both directions. Since the Dorms were put in commission "Mac" has been in charge. His careful management, his desire to bring conveniences within easy reach of the inmates, the prodigal lending of his hammer and nails and morning paper, and his chronic good-nature have in no small way contributed to our general happiness.











DORMITORY INFORMALS
















FRATERNITIES

Fraternity Statistics

	Fraternity	Total Membership	Membership Technology Chapter	Number Active Chapters
1	Sigma Chi	16,500	40	72
2	Theta Xi	2,800	28	21
3	Delta Psi	4,100	27	7
4	Chi Phi	7,000	33	22
5	Delta Kappa Epsilon	13,800	34	43
6	Phi Beta Epsilon	350	33	Local
7	Delta Upsilon	11,000	38	46
8	Sigma Alpha Epsilon	19,500	39	82
9	Delta Tau Delta	11,500	44	60
10	Phi Gamma Delta	17,200	42	61
11	Phi Sigma Kappa	4,800	32	30
12	Theta Chi	2,100	42	26
13	Phi Kappa Sigma	6,500	27	30
14	Alpha Tau Omega	13,400	30	69
15	Theta Delta Chi	6,500	40	29
16	Lambda Phi	80	20	Local
17	Lambda Chi Alpha	2,500	38	48
18	Beta Theta Pi	23,200	34	79
19	Kappa Sigma	16,300	39	85
20	Zeta Beta Tau	1,600	12	25
21	Sigma Alpha Mu	1,200	11	21
22	Phi Kappa	1,800	38	8
23	Tau Delta Phi	600	12	7

THE
GREEK LETTER FRATERNITIES

at the Massachusetts Institute of Technology arranged in the order of their final establishment.

	PAGE
Sigma Chi	340
Theta Xi	342
Delta Psi	344
Chi Phi	346
Delta Kappa Epsilon	348
Phi Beta Epsilon	350
Delta Upsilon	352
Sigma Alpha Epsilon	354
Delta Tau Delta	356
Phi Gamma Delta	358
Phi Sigma Kappa	360
Theta Chi	362
Phi Kappa Sigma	364
Alpha Tau Omega	366
Theta Delta Chi	368
Lambda Phi	370
Lambda Chi Alpha	372
Beta Theta Pi	374
Kappa Sigma	376
Zeta Beta Tau	378
Sigma Alpha Mu	380
Phi Kappa	382
Tau Delta Phi	384



Sigma Chi

CHAPTER ROLL

1855	Alpha	Miami University	Oxford, Ohio
1855	Gamma	Ohio Wesleyan University	Delaware, Ohio
1872	Delta	University of Georgia	Athens, Ga.
1864	Epsilon	George Washington University	Washington, D.C.
1866	Zeta	Washington and Lee University	Lexington, Va.
1863	Theta	Pennsylvania College	Gettysburg, Pa.
1864	Kappa	Bucknell University	Lewisburg, Pa.
1858	Lambda	Indiana University	Bloomington, Ind.
1868	Mu	Denison University	Granville, Ohio
1859	Xi	De Pauw University	Greencastle, Ind.
1859	Omicron	Dickinson College	Carlisle, Pa.
1866	Rho	Butler College	Indianapolis, Ind.
1867	Phi	Lafayette College	Easton, Pa.
1871	Chi	Hanover College	Hanover, Ind.
1860	Psi	University of Virginia	University, Va.
1869	Omega	Northwestern University	Evanston, Ill.
1892	Alpha Alpha	Hobart College	Geneva, N.Y.
1886	Alpha Beta	University of California	Berkeley, Calif.
1882	Alpha Gamma	Ohio State University	Columbus, Ohio
1883	Alpha Epsilon	University of Nebraska	Lincoln, Neb.
1882	Alpha Zeta	Beloit College	Beloit, Wis.
1881	Alpha Eta	Iowa University	Iowa City, Ia.
1882	Alpha Theta	Massachusetts Institute of Technology	Cambridge, Mass.
1883	Alpha Iota	Illinois Wesleyan University	Bloomington, Ill.
1884	Alpha Lambda	University of Wisconsin	Madison, Wis.
1884	Alpha Nu	University of Texas	Austin, Tex.
1884	Alpha Xi	University of Kansas	Lawrence, Kan.
1886	Alpha Omicron	Tulane University	New Orleans, La.
1886	Alpha Pi	Albion College	Albion, Mich.
1893	Alpha Rho	Lehigh University	South Bethlehem, Pa.
1888	Alpha Sigma	University of Minnesota	Minneapolis, Minn.
1889	Alpha Upsilon	University of Southern California	Los Angeles, Calif.
1889	Alpha Tau	University of North Carolina	Chapel Hill, N.C.
1890	Alpha Phi	Cornell University	Ithaca, N.Y.
1891	Alpha Chi	Pennsylvania State College	State College, Pa.
1891	Alpha Omega	Leland Stanford Junior University	Stanford University, Calif.
1891	Alpha Psi	Vanderbilt University	Nashville, Tenn.
1905	Beta Gamma	Colorado College	Colorado Springs, Col.
1907	Beta Delta	University of Montana	Missoula, Mont.
1876	Delta Delta	Purdue University	Lafayette, Ind.
1876	Zeta Zeta	Central University	Danville, Ky.
1882	Zeta Psi	University of Cincinnati	Cincinnati, Ohio
1893	Eta Eta	Dartmouth College	Hanover, N.H.
1897	Theta Theta	University of Michigan	Ann Arbor, Mich.
1891	Kappa Kappa	University of Illinois	Champaign, Ill.
1893	Lambda Lambda	Kentucky State College	Lexington, Ky.
1895	Mu Mu	West Virginia University	Morgantown, W.Va.

1894	Nu Nu	Columbia University	New York, N.Y.
1896	Xi Xi	University of Missouri	Columbia, Mo.
1897	Omicron Omicron	University of Chicago	Chicago, Ill.
1902	Rho Rho	University of Maine	Orono, Me.
1903	Tau Tau	Washington University	St. Louis, Mo.
1896	Phi Phi	University of Pennsylvania	Philadelphia, Pa.
1903	Upsilon Upsilon	University of Washington	Seattle, Wash.
1904	Psi Psi	Syracuse University	Syracuse, N.Y.
1905	Omega Omega	University of Arkansas	Fayetteville, Ark.
1908	Beta Epsilon	University of Utah	Salt Lake City, Utah
1909	Beta Zeta	University of North Dakota	Grand Forks, N.D.
1880	Delta Chi	Wabash University	Crawfordsville, Ind.
1909	Beta Eta	Case School of Applied Science	Cleveland, Ohio
1909	Beta Theta	Pittsburgh University	Pittsburgh, Pa.
1910	Beta Iota	University of Oregon	Eugene, Ore.
1912	Beta Kappa	University of Oklahoma	Norman, Okla.
1912	Beta Lambda	Trinity College	Durham, N.C.
1914	Beta Mu	University of Colorado	Boulder, Col.
1914	Beta Nu	Brown University	Providence, R.I.
1914	Iota Iota	University of Alabama	University, Ala.
1916	Beta Xi	University of New Mexico	Albuquerque, N.M.
1917	Beta Omicron	Iowa State College of Agriculture and Mechanics Arts	Ames, Iowa
1917	Beta Sigma	University of Tennessee	Knoxville, Tenn.
1918	Beta Pi	Oregon State College of Agriculture and Mechanics Arts	Corvallis, Ore.
1918	Beta Rho	Montana State College of Agriculture and Mechanics Arts	Bozeman, Mont.

Sigma Chi

Alpha Theta Chapter—Established 1882

FRATER IN FACULTATE

De Witt Clinton Croissant

FRATRES

1918

John Alston Clark
John Wheeler Clarkson
Brainerd Alden Thresher

1919

Oswald Camman
Albert Batchelder Clarkson
Edward Samuel Farrow
Dirk Jacobus Luykx
Fredrick James Hopkinson

1920

George Bliss
Edwin Sharp Burdell
William Morton Breakey Freeman
Charles Henry Klinger
John Daniel Rockafeller
Eugene Wallace Sloan

1921

Waldo Adams
Henry Seymour Colton
Carolus Levon Eksergian
Harold Nelson Ewertz
Donald Stuart Laughlin
Kenneth Thomas Lavelle
John Ronald Leslie
Samuel Evans Moreton, Jr.
William Daniel Morrison
William Henry Fredrick Rose
Simeon Edmund Travis
Richard Philip Windisch

1922

Will Rice Amon
James Bevier Brinkerhoff
Edward Came Clark
Francis George Davidson
Joel Demetrius Harvey
George Hartwell Ludlow
Harry Eugene Rockefeller
William Ryland Beall Scott
Randall Edward Spaulding
Thomas Madison Taylor

1923

Hall Kirkham
John Nicholas Luykx
Clarence James McDonough, Jr.
Daniel Clemens Sayre

532 Beacon Street, Boston



Theta Xi

CHAPTER ROLL

Α	Rensselaer Polytechnic Institute	Troy, N.Y.
Β	Sheffield Scientific School	New Haven, Conn.
Γ	Stevens Institute of Technology	Hoboken, N.J.
Δ	Massachusetts Institute of Technology	Cambridge, Mass.
Ε	Columbia University	New York, N.Y.
Ζ	Cornell University	Ithaca, N.Y.
Η	Lehigh University	South Bethlehem, Pa.
Θ	Purdue University	West Lafayette, Ind.
Ι	Washington University	St. Louis, Mo.
Κ	Rose Polytechnic Institute	Terre Haute, Ind.
Λ	Pennsylvania State College	State College, Pa.
Μ	Iowa State College	Ames, Ia.
Ν	University of California	Berkeley, Calif.
Ξ	State University of Iowa	Iowa City, Ia.
Ο	University of Pennsylvania	Philadelphia, Pa.
Π	Carnegie Institute of Technology	Pittsburgh, Pa.
Ρ	University of Texas	Austin, Tex.
Σ	University of Michigan	Ann Arbor, Mich.
Τ	Leland Stanford Jr. University	Stanford University, Calif.
Υ	University of Washington	Seattle, Wash.
Φ	University of Wisconsin	Madison, Wis.

Graduate Club	New York, N.Y.
Graduate Club	Chicago, Ill.
Graduate Club	Pittsburgh, Pa.
Graduate Club	St. Louis, Mo.
Graduate Club	San Francisco, Calif.
Graduate Club	Cleveland, Ohio
Graduate Club	Detroit, Mich.
Graduate Club	Minneapolis, Minn.
Graduate Club	Schenectady, N.Y.
Graduate Club	Philadelphia, Pa.

Theta Xi

Delta Chapter—Established 1885

FRATRES IN FACULTATE

Henry Greenleaf Pearson
John Arnold Rockwell
Harrison Washburn Hayward
Charles Augustine Chayne

FRATRES

1918

Milton Albert Loucks

1919

Perry Bush Bryne
Arklay Seymour Richards

1920

Theodore William Bossert
Frederic Channing Bowditch, Jr.
Newell Arthur Grover
Homer Vernon Howes
Andrew Ture Johnson
Arthur Stanley Littlefield
Clyde Arthur Norton
Martin Samuel Peterson
Edward Earl Saunders

1921

Channing Nichols Baker
Andrew Dugald Maclachlan, Jr.
Donald Atherton Robbins
Raymond Anthony Snow
Maurice Garthwaite Townend

1922

Richards Johnson Bard
Laurence Warren Codding
Stanley Denton Hartshorn
Samuel Norris Williams Huff
Jean Lepicier
Fearing Henry Morris
Woodworth Northey Murray
John Alden Plimpton
Lewis Jerroldton Powers, Jr.
Robert Pritchard Ramsey

1923

Harold Van Fossen Harper
Herbert Leroy Hayden

---

406 Marlborough Street, Boston



Delta Psi

CHAPTER ROLL

Alpha	Columbia University
Delta	University of Pennsylvania
Epsilon	Trinity College
Lambda	Williams College
Sigma	Sheffield Scientific School, Yale
Upsilon	University of Virginia
Tau	Massachusetts Institute of Technology

Delta Psi

Tau Chapter—Established 1889

FRATRES

1918

John Coleman Purves
Fraser Muir Moffat, Jr.

1920

William Barrows Peale
Kennedy Pope
James Hamilton Scott, Jr.
Merritt Harrison Taylor

1921

Benjamin Fisher, Jr.
Decker Gordon McAllister, Jr.
Edgerton Merrill
Fairfield Eager Raymond
Palmer Scott
Otis Hibbard Trowbridge
Thomas Henry West, 3d

1922

Everett Cathcart Brown
Homer Lenoir Ferguson, Jr.
William Edwards Otis
Gerald Church Pearce
Arthur Edmund Pew, Jr.
Russell Robb, Jr.
Thomas Earl White
Hubert Lefebvre Williams

1923

Edward Bancroft
John Lewis Brill
Jonathan Brown, 3d
Theodore Miller Edison
Joseph Cornell Nowell, Jr.
Dale Purves
Palmer Cosslet Putnam

---

428 Charles River Road, Cambridge



Chi Phi

Established at Princeton 1824

CHAPTER ROLL

A	University of Virginia	University, Va.
B	Massachusetts Institute of Technology	Cambridge, Mass.
Γ	Emory College	Oxford, Ga.
Δ	Rutgers College	New Brunswick, N.J.
E	Hampden-Sydney College	Hampden-Sydney, Va.
Z	Franklin and Marshall College	Lancaster, Pa.
H	University of Georgia	Athens, Ga.
Θ	Rensselaer Polytechnic Institute	Troy, N.Y.
I	Ohio State University	Columbus, Ohio
K	University of Wisconsin	Madison, Wis.
Λ	University of California	Berkeley, Calif.
M	Stevens Institute of Technology	Hoboken, N.J.
N	University of Texas	Austin, Tex.
Ξ	Cornell University	Ithaca, N.Y.
O	Yale Sheffield Scientific School	New Haven, Conn.
P	Lafayette College	Easton, Pa.
Σ	University of Illinois	Champaign, Ill.
Φ	Amherst College	Amherst, Mass.
X	Dartmouth College	Hanover, N.H.
ΔX	Ohio Wesleyan University	Delaware, Ohio
Ψ	Lehigh University	South Bethlehem, Pa.
Ω	Georgia School of Technology	Atlanta, Ga.

Chi Phi

Beta Chapter—Established 1890

FRATRES

1920

Prentice Durfey Ash
James Lomax Clark
Archie Prentiss Cochran
Rodman McClintock
James Lloyd McGuigan
Edward Tiffany Van Deusen
Philip See Young

1921

Anthony Anable
Clarence Eldred Baker Coleman
James Rowland Hotchkin
Francis Bowen Kittredge
Donald Wolf Randolf
Alfred Boyd Wason

1922

Howard Frazier Baldwin
Lawrence Harold Connell
Robert Saunders Coupland
John Fargason Falls
John Maker Goodnow
Theodore Thomas Miller
Mott Benner Ross
Henry McAlpin Schley
Ellsworth MacNaull Wilson

1923

Milton Birch Barba
John Magee Boissevain
Dabney Herndon Maury, Jr.
Henry Cowdin Lay Miller, Jr.
Foster Nichols Perry
Henry Yates Satterlee
John Redford Sheffield, Jr.
Allard Mayo Valentine
John Hamilton Zane

---

44 The Fenway, Boston



Delta Kappa Epsilon

Established 1844—Yale University

CHAPTER ROLL

Phi	Yale University	1844
Theta	Bowdoin College	1844
Xi	Colby University	1845
Sigma	Amherst College	1846
Gamma	Vanderbilt University	1847
Psi	University of Alabama	1847
Upsilon	Brown University	1850
Beta	University of North Carolina	1851
Eta	University of Virginia	1852
Kappa	Miami University	1852
Lambda	Kenyon College	1852
Pi	Dartmouth College	1853
Iota	Central University of Kentucky	1854
Alpha Alpha	Middlebury College	1854
Omicron	University of Michigan	1855
Epsilon	Williams College	1855
Rho	Lafayette College	1855
Tau	Hamilton College	1856
Mu	Colgate University	1856
Nu	College of the City of New York	1856
Beta Phi	University of Rochester	1856
Phi Chi	Rutgers College	1861
Psi Phi	De Pauw University	1866
Gamma Phi	Wesleyan University	1867
Psi Omega	Rensselaer Polytechnic Institute	1867
Beta Chi	Adelbert College	1868
Delta Chi	Cornell University	1870
Delta Delta	Chicago University	1870
Phi Gamma	Syracuse University	1871
Gamma Beta	Columbia College	1874
Theta Zeta	University of California	1876
Alpha Chi	Trinity College	1879
Phi Epsilon	University of Minnesota	1889
Sigma Tau	Massachusetts Institute of Technology	1890
Tau Lambda	Tulane University	1898
Alpha Phi	University of Toronto	1898
Delta Kappa	University of Pennsylvania	1899
Tau Alpha	McGill University	1901
Sigma Rho	Leland Stanford Junior University	1902
Delta Pi	University of Illinois	1904
Rho Delta	University of Wisconsin	1907
Kappa Epsilon	University of Washington	1910
Omega Chi	University of Texas	1913

Delta Kappa Epsilon

Sigma Tau Chapter—Established 1890

FRATRES IN FACULTATE

Alfred Edgar Burton
Walter Humphreys
Maurice DeKay Thompson

FRATRES

1918

Ellsworth Vincent Holden
Donald Berthold Parkinson

1920

Frederick Augustus Brooks
Bartholomew Francis Casey
Herbert Gordon Fales
John William Kellar
Edwin Delamater Ryer
Scott Hunter Wells

1921

Garvin Bawden
Hunter Everette Gardner
Edmund John MacDonald
Egbert Whiting Olcott
Herman LeMont Schmidt
Morris Fahnestock Sheldon

1922

Paul Albrecht Bray
Harold Raymond Boyer
Frank Marcel Didisheim
Joseph Howard Flather
Batist Ritzinger Haueison
John Timothy Heffernan, Jr.
Watts Sherman Humphrey
Lorentz Arnold Morrow
Harry MacKenzie Ramsay
Charles Gordon Rudderham
Phillip Coggeshall Stevens
Francis Willet Walton
Wesley Goodman Thompson
William King White

1923

Franklin Groves Clement
Winthrop Knowlton Coolidge
Herbert Hesselton Flather
Stacy Burroughs Robeson
Arthur Dearborn Smith
James Curtis Willson

---

104 Charles River Road, Cambridge



Phi Beta Epsilon

Local at Technology—Established 1890

ALUMNI ASSOCIATIONS

Boston
Chicago
New York
Northern Ohio
California

Phi Beta Epsilon

Local at Technology—Established 1890

FRATRES IN FACULTATE

Howard Foster Clark
George Owen, Jr.
Gordon Ball Wilkes

FRATRES

1920

Douglas Riley Buchanan
Alan Wollison Burke
Herbert Reedy Dorr
Roger Gambee Mosscrop
Louis Ernst Wyman
Alfredo de Zubiria S.

1921

William Robert Barker
Lansing Taylor Carpenter
Ralph Edmund Ferdinand
Henry Neuman Landis
Arthur Warren Norton

1922

Thomas Wilson Alder
Eben Hayward Baker
Donald Fell Carpenter
William Albertus Cauldwell
Frederick Nathan Dillon, Jr.
John Arnold Farrer, Jr.
Henry Clifford Gayley
Joseph Kemp Godfrey
Einar Augustus Hanson
Felix de Martino, Jr.
Ernest Nugent May
Fearing Pratt
Holland Russell Smith
Charles Starbuck, Jr.
Othneil Glanville Williams

1923

Hamilton Judson Bickford
Charles Alan Brantingham
Lester Stanley Champion
Gregory Ferenbach
William Edward May
Walter Baldwin Murdoch
Herman Fay Pike

---

400 Charles River Road, Cambridge



Delta Upsilon

Established 1834—Williams College

CHAPTER ROLL

1834	Williams	Williamstown, Mass.
1838	Union	Schenectady, N.Y.
1847	Hamilton	Clinton, N.Y.
1847	Amherst	Amherst, Mass.
1847	Western Reserve	Cleveland, Ohio
1852	Colby	Waterville, Me.
1852	Rochester	Rochester, N.Y.
1856	Middlebury	Middlebury, Vt.
1857	Bowdoin	Brunswick, Me.
1858	Rutgers	New Brunswick, N.J.
1860	Brown	Providence, R.I.
1865	Colgate	Hamilton, N.Y.
1865	New York	New York City
1868	Miami	Oxford, Ohio
1869	Cornell	Ithaca, N.Y.
1870	Marietta	Marietta, Ohio
1873	Syracuse	Syracuse, N.Y.
1876	Michigan	Ann Arbor, Mich.
1880	Northwestern	Evanston, Ill.
1880	Harvard	Cambridge, Mass.
1885	Wisconsin	Madison, Wis.
1885	Lafayette	Easton, Pa.
1885	Columbia	New York City
1885	Lehigh	South Bethlehem, Pa.
1886	Tufts	Tufts College, Mass.
1887	De Pauw	Greencastle, Ind.
1888	Pennsylvania	Philadelphia, Pa.
1890	Minnesota	Minneapolis, Minn.
1891	Technology	Cambridge, Mass.
1893	Swarthmore	Swarthmore, Pa.
1896	California	Berkeley, Calif.
1896	Leland Stanford Junior	Stanford University, Calif.
1898	Nebraska	Lincoln, Neb.
1898	McGill	Montreal, Can.
1899	Toronto	Toronto, Can.
1901	Chicago	Chicago, Ill.
1904	Ohio State	Columbus, Ohio
1905	Illinois	Champaign, Ill.
1910	Washington	Seattle, Wash.
1911	Pennsylvania State	State College, Pa.
1913	Iowa State	Ames, Ia.
1914	Purdue	Lafayette, Ind.
1915	Indiana	Bloomington, Ind.
1917	Carnegie	Pittsburgh, Pa.
1919	Wesleyan	Middletown, Mass.
1920	Kansas	Lawrence, Kan.

Delta Upsilon

Technology Chapter—Established 1891

FRATRES IN FACULTATE

Louis Derr
Fred Mortimer Green
Paul Willard Norton
Rufus Cook Reed
Frank Vogel

FRATRES

1920

Walter Jay Beadle
Frederick William Boley
Vaughn Johonnet Byron
Norman Dawson
David Lewis Fiske
Philip Ebling Haebler
John Crandon Nash
John Nolen, Jr.
Moses Bernard Pike
Howell Newbold Tyson
Lawrence Winant

1921

Henry duPont Baldwin
Roderic Leslie Bent
Edward Millard Howard
Charles Thomas Jackson
Irving Daniel Jakobson
Alexander Morrison McMorran

1922

Hamilton Beattie
James Alan Bowers
Leland Kinsey Cowie
Reginald Sexton Hall
Willard Dean Leshure
John Louis Liecty
Arthur Evan Meling
Rollin Francis Officer
William Watson Russell
Thomas Elwell Shepherd
Dale Dewey Spoor
Robert Kelly Thulman
Raymond Lincoln Vaughn
Frank Chaffee Vogel

1923

Malcolm Birch Beattie
Howard Dickson Hackett
Henry Roy Harris
George Richard Johnson
Benjamin Philbrick Lane
Frank Miller
William Alden Peabody

---

526 Beacon Street, Boston



Sigma Alpha Epsilon

Founded in 1856 at the University of Alabama, Tuscaloosa, Ala.

CHAPTER ROLL

Province Alpha

Maine Alpha	University of Maine	Orono, Me.
Massachusetts Iota Tau	Massachusetts Institute of Technology	Cambridge, Mass.
Massachusetts Beta Upsilon	Boston University	Boston, Mass.
Massachusetts Gamma	Harvard University	Cambridge, Mass.
Massachusetts Delta	Worcester Polytechnic Institute	Worcester, Mass.
New Hampshire Alpha	Dartmouth College	Hanover, N.H.
New Hampshire Beta	New Hampshire State College	Durham, N.H.

Province Beta

New York Alpha	Cornell University	Ithaca, N.Y.
New York Mu	Columbia University	New York City
New York Sigma Phi	St. Stephen's College	Annandale, N.Y.
New York Delta	Syracuse University	Syracuse, N.Y.
Pennsylvania Omega	Allegheny College	Meadville, Pa.
Pennsylvania Sigma Phi	Dickinson College	Carlisle, Pa.
Pennsylvania Alpha Zeta	Pennsylvania State College	State College, Pa.
Pennsylvania Zeta	Bucknell University	Lewisburg, Pa.
Pennsylvania Delta	Gettysburg College	Gettysburg, Pa.
Pennsylvania Theta	University of Pennsylvania	Philadelphia, Pa.
Pennsylvania Chi Omicron	University of Pittsburgh	Pittsburgh, Pa.

Province Gamma

Virginia Omicron	University of Virginia	Charlottesville, Va.
Washington City Rho	George Washington University	Washington, D.C.
Virginia Sigma	Washington and Lee University	Lexington, Va.
North Carolina Xi	University of North Carolina	Chapel Hill, N.C.
North Carolina Theta	Davidson University	Davidson, N.C.

Province Delta

Michigan Iota Beta	University of Michigan	Ann Arbor, Mich.
Michigan Alpha	Adrian College	Adrian, Mich.
Ohio Sigma	Mt. Union College	Alliance, Ohio
Ohio Delta	Ohio Wesleyan University	Delaware, Ohio
Ohio Epsilon	University of Cincinnati	Cincinnati, Ohio
Ohio Theta	Ohio State University	Columbus, Ohio
Ohio Rho	Case School of Applied Science	Cleveland, Ohio
Indiana Alpha	Franklin College	Franklin, Ind.
Indiana Beta	Purdue University	West Lafayette, Ind.
Indiana Gamma	University of Indiana	Bloomington, Ind.
Illinois Psi Omega	Northwestern University	Evanston, Ill.
Illinois Beta	University of Illinois	Champaign, Ill.
Illinois Theta	University of Chicago	Chicago, Ill.
Illinois Delta	Millikin University	Decatur, Ill.
Minnesota Alpha	University of Minnesota	Minneapolis, Minn.
Wisconsin Alpha	University of Wisconsin	Madison, Wis.
Wisconsin Phi	Beloit College	Beloit, Wis.

Province Epsilon

Georgia Beta	University of Georgia	Athens, Ga.
Georgia Psi	Mercer University	Macon, Ga.
Georgia Epsilon	Emory College	Oxford, Ga.
Georgia Phi	Georgia School of Technology	Atlanta, Ga.
Alabama Iota	Southern University	Greensboro, Ala.
Alabama Mu	University of Alabama	University, Ala.
Alabama Alpha Mu	Alabama Polytechnic Institute	Auburn, Ala.
Florida Upsilon	University of Florida	Gainesville, Fla.

PROVINCE ZETA

Missouri Alpha	University of Missouri	Columbia, Mo.
Missouri Beta	Washington University	St. Louis, Mo.
Nebraska Lambda Pi	University of Nebraska	Lincoln, Neb.
Arkansas Alpha Upsilon	University of Arkansas	Fayetteville, Ark.
Kansas Alpha	University of Kansas	Lawrence, Kan.
Kansas Beta	Kansas State College	Manhattan, Kan.
Iowa Beta	University of Iowa	Iowa City, Ia.
Iowa Gamma	Iowa State College	Ames, Ia.
South Dakota Gamma	University of South Dakota	Vermilion, S.D.

PROVINCE ETA

Colorado Chi	University of Colorado	Boulder, Col.
Colorado Zeta	University of Denver	Denver, Col.
Colorado Lambda	Colorado School of Mines	Golden, Col.
Colorado Delta	Colorado Agricultural College	Fort Collins, Col.
Wyoming Alpha	University of Wyoming	Laramie, Wyo.

PROVINCE THETA

Louisiana Epsilon	Louisiana State University	Baton Rouge, La.
Louisiana Tau Epsilon	Tulane University	New Orleans, La.
Texas Rho	University of Texas	Austin, Tex.
Oklahoma Kappa	University of Oklahoma	Norman, Okla.

PROVINCE IOTA

Kentucky Kappa	Central University	Danville, Ky.
Kentucky Iota	Bethel College	Russellville, Ky.
Kentucky Epsilon	Kentucky State University	Lexington, Ky.
Tennessee Zeta	Southwestern Presbyterian University	Clarksville, Tenn.
Tennessee Lambda	Cumberland University	Lebanon, Tenn.
Tennessee Nu	Vanderbilt University	Nashville, Tenn.
Tennessee Kappa	University of Tennessee	Knoxville, Tenn.
Tennessee Omega	University of the South	Sewanee, Tenn.
Tennessee Eta	Union University	Jackson, Tenn.

PROVINCE KAPPA

California Alpha	Leland Stanford Junior University	Stanford, Calif.
California Beta	University of California	Berkeley, Calif.
Arizona Alpha	University of Arizona	Tucson, Ariz.
Nevada Alpha	University of Nevada	Reno, Nev.

PROVINCE LAMBDA

Washington Alpha	University of Washington	Seattle, Wash.
Washington Beta	Washington State University	Pullman, Wash.
Oregon Alpha	Oregon State College	Corvallis, Ore.

Sigma Alpha Epsilon

Massachusetts Iota Tau Chapter—Established 1892

FRATRES IN FACULTATE

William Thomas Hall — Ralph George Overland

FRATRES

1920

Norris Greenleaf Abbott, Jr.
Myron Harrison Clark
James Wallace Gibson
Robert Patterson

1921

Frederick Steele Blackall, Jr.
Edward Wolcott Booth
Herbert Cogswell Button
Edward Parkinson Clark
Clark Doane Greene
John Aldrich Crimmons
Alexander Duer Harvey
George Wambaugh Heathman
Sanford John Hill
Harold Frierson Hunter
Leigh John McGrath
Earl Henry McBroom
William Rosmer Matthews
Edward Adams Mead
Christopher Bertelson Nelson
George William Pollock
Bruce Falconer Rogers
Ralph Waldo Wood

1922

Parke Dinwiddie Appel
Thomas Nicholas Berlage
Sidney Miles Biddell
Edward Menier Bolding
James Post Borland
Joseph Humphrey Chadbourne, Jr.
Frank Dana Gage
William Hudson Lang
Sanford Daniels Leland, Jr.
Duncan Robertson Linsley
Charles Tolbert McGrady
Foster Moore Post
Van Dorn Cranford Smith
Wilfred Mullock Thomson
Donald Elbra Walch
Roy Dietrick Snyder

Charles Donald McIntosh

1923

Harold Irving Beadle — Carl de Ganahl

Charles Henry Tirrell

484 Beacon Street, Boston



Delta Tau Delta

Established at Bethany College, 1859

CHAPTER ROLL

Southern Division

Lambda	Vanderbilt University
Phi	Washington and Lee University
Beta Delta	University of Georgia
Beta Epsilon	Emory College
Beta Theta	University of the South
Beta Iota	University of Virginia
Beta Xi	Tulane University
Gamma Eta	George Washington University
Gamma Iota	University of Texas

Western Division

Omicron	University of Iowa
Beta Gamma	University of Wisconsin
Beta Eta	University of Minnesota
Beta Kappa	University of Colorado
Beta Pi	Northwestern University
Beta Rho	Leland Stanford Junior University
Beta Tau	University of Nebraska
Beta Upsilon	University of Illinois
Beta Omega	University of California
Gamma Alpha	University of Chicago
Gamma Beta	Armour Institute of Technology
Gamma Theta	Baker University
Gamma Kappa	University of Missouri
Gamma Mu	University of Washington
Gamma Pi	Iowa State College
Gamma Rho	University of Oregon
Gamma Tau	University of Kansas

Northern Division

Beta	Ohio University
Delta	University of Michigan
Epsilon	Albion College
Zeta	Western Reserve University
Kappa	Hillsdale College
Mu	Ohio Wesleyan University
Chi	Kenyon College
Beta Alpha	Indiana University
Beta Beta	De Pauw University
Beta Zeta	Butler College
Beta Phi	Ohio State University
Gamma Delta	West Virginia University
Gamma Lambda	Purdue University
Gamma Xi	University of Cincinnati
Gamma Upsilon	Miami University

Eastern Division

Alpha	Allegheny College
Gamma	Washington and Jefferson College
Nu	Lafayette College
Rho	Stevens Institute of Technology
Tau	Pennsylvania State College
Upsilon	Rensselaer Polytechnic Institute
Omega	University of Pennsylvania
Beta Lambda	Lehigh University
Beta Mu	Tufts College
Beta Nu	Massachusetts Institute of Technology
Beta Omicron	Cornell University
Beta Chi	Brown University
Gamma Gamma	Dartmouth College
Gamma Epsilon	Columbia University
Gamma Zeta	Wesleyan University
Gamma Nu	University of Maine
Gamma Omicron	Syracuse University
Gamma Sigma	University of Pittsburgh
Gamma Phi	Amherst College

Delta Tau Delta

Beta Nu Chapter—Established 1889

FRATRES IN FACULTATE

Raymond Donald Douglas
Harold Underwood Faulkner
Philip Reed Morss

FRATRES

1920

Henry Millet Blank
Minor Millikin Beckett
Robert Ivan Bradley
Kenneth Seymour Moorhead Davidson
Eugene Lorraine Harlin
John Jerome Hines, Jr.
Merrill Bernard Knox
Edward Joseph McCarthy
Edward Ellis Scofield

1921

Estes Russell Baldridge
Trevor Otto Moorhead Davidson
Elmer William Davis
Laurence Berry Davis
Edward Edwards
Everett Radcliff Harman
Edward Vaughn Jones
William Henry Leonori, Jr.
Donald Graham Morse
Clinton Arthur Newton
Wilford Seitz
Dwight Elliott Stagg
Paul Bernard Wendler

1922

Wallace Alexander Anderson
Morris Miller Bauer
Lawson Tisdale Blood
Albert Jesse Browning
George Dewey Goddard
Henry John Horn, Jr.
Cecil Haskins Hubbard
Winslow Corson Morse
Walter Mills Saunders, Jr.
Dexter Nichols Shaw
Warren Don Sherman
Webster Batchelor Shippey
Charles Wheeler Springer
Arthur Hutton Vignoles
Bertram Anton Weber
Ronald Henry Winde

1923

Frank Oliver Bond-Nelson
Kenneth George Crompton
Josiah Richardson Elliott, Jr.
James Arthur Henderson
Clark Williams Hildreth
Frank Foster Hobson
Roscoe Harwil Smith

4 Ames Street, Cambridge



Phi Gamma Delta

Established 1848

CHAPTER ROLL

Alpha	Washington and Jefferson College	Washington, Pa.
Lambda	De Pauw University	Greencastle, Ind.
Omicron	University of Virginia	University, Va.
Xi	Gettysburg College	Gettysburg, Pa.
Pi	Allegheny College	Meadville, Pa.
Tau	Hanover College	Hanover, Ind.
Psi	Wabash College	Crawfordsville, Ind.
Omega	Columbia University	New York City
Alpha Deuteron	Illinois Wesleyan University	Bloomington, Ill.
Gamma Deuteron	Knox College	Galesburg, Ill.
Zeta Deuteron	Washington and Lee University	Lexington, Va.
Theta Deuteron	Ohio Wesleyan University	Delaware, Ohio
Zeta	Indiana State University	Bloomington, Ind.
Nu Deuteron	Yale University	New Haven, Conn.
Omicron Deuteron	Ohio State University	Columbus, Ohio
Beta	University of Pennsylvania	Philadelphia, Pa.
Pi Deuteron	University of Kansas	Lawrence, Kan.
Delta	Bucknell University	Lewisburg, Pa.
Lambda Deuteron	Denison University	Granville, Ohio
Sigma Deuteron	Lafayette College	Easton, Pa.
Sigma	Wittenberg College	Springfield, Ohio
Zeta Phi	William Jewell	Liberty, Mo.
Delta Xi	University of California	Berkeley, Calif.
Theta Psi	Colgate University	Hamilton, N.Y.
Beta Chi	Lehigh University	South Bethlehem, Pa.
Gamma Phi	Pennsylvania State University	State College, Pa.
Iota Mu	Massachusetts Institute of Technology	Cambridge, Mass.
Kappa Nu	Cornell University	Ithaca, N.Y.
Mu Sigma	University of Minnesota	Minneapolis, Minn.
Rho Chi	Richmond University	Richmond, Va.
Beta Mu	Johns Hopkins	Baltimore, Md.
Kappa Tau	University of Tennessee	Knoxville, Tenn.
Pi Iota	Worcester Polytechnic Institute	Worcester, Mass.
Nu Epsilon	New York University	University Heights, N.Y.
Alpha Chi	Amherst College	Amherst, Mass.
Tau Alpha	Trinity College	Hartford, Conn.
Chi	Union College	Schenectady, N.Y.
Mu	University of Wisconsin	Madison, Wis.
Chi Iota	University of Illinois	Champaign, Ill.
Lambda Nu	University of Nebraska	Lincoln, Neb.
Chi Mu	University of Missouri	Columbia, Mo.
Omega Mu	University of Maine	Orono, Me.

Sigma Tau	University of Washington	Seattle, Wash.
Delta Nu	Dartmouth College	Hanover, N.H.
Sigma Nu	University of Syracuse	Syracuse, N.Y.
Theta	University of Alabama	University, Ala.
Tau Deuteron	University of Texas	Austin, Tex.
Xi Deuteron	Western Reserve	Cleveland, Ohio
Lambda Iota	Purdue University	Lafayette, Ind.
Pi Rho	Brown University	Providence, R.I.
Chi Upsilon	Chicago University	Chicago, Ill.
Alpha Phi	University of Michigan	Ann Arbor, Mich.
Lambda Sigma	Leland Stanford Junior University	Stanford University, Calif.
Alpha Iota	Iowa State College	Ames, Ia.
Chi Sigma	Colorado College	Colorado Springs, Col.
Epsilon Omicron	University of Oregon	Eugene, Ore.
Beta Kappa	University of Colorado	Boulder, Col.
Iota	Williams College	Williamstown, Mass.
Pi Sigma	University of Pittsburgh	Pittsburgh, Pa.
Nu Omega	University of Oklahoma	Norman, Okla.
Nu Beta	Rutgers College	New Brunswick, N.J.
Gamma Sigma	University of the South	Sewanee, Tenn.
Mu Deuteron	State University of Iowa	Iowa City, Ia.

Phi Gamma Delta

Iota Mu Chapter—Established 1889

FRATER IN FACULTATE

Henry Paul Talbot

FRATRES

1920

Harland Alexander Gray
Alan Henderson McIntosh

1921

John Clement Barker
Ralph Wilbur Bartlett, Jr.
Oscar Kenneth Bates
Charles Ellsworth Brown
George Orr Clifford
George Franklin French
Richard McKay
Terry Mitchell
Charles Fitch Parker
Bruce Munger Steele
Carleton Hart Talcott
John Leyson Vaupel
Lyman Perley Whitten

1922

Otis Clapp Angier
Charles Griswold Ball
Raymond Leland Bowles
Ralph Miller Cook
William Cornelius Gray, Jr.
Broderick Haskell, Jr.
Alpheus Craig Lippincott, Jr.
Malcolm Stuart McGhie
George Albert Midwood, Jr.
Charles Rudolph Myers, 2d.
Stephen Barton Neiley
William Henry Noyes
Frederick Copeland Paul
Willard Bates Purinton
Theodore Riegel
William Carter Roberson
Nathaniel Oliver Robinson
Leslie Benjamin Sanders, Jr.
Francis Huston Wyeth

1923

Richard Lyon Bowditch
Robert Elverson Dodd
George Hale Hewett
William Sumner Simpson
Charles Frederic Smith, Jr.
John Robert Tench
Alexander Comyn Wallace
Marshall Nehemiah Waterman
Winthrop Griffin Dow

491 Commonwealth Avenue, Boston



Phi Sigma Kappa

Established 1873—Massachusetts Agricultural College

CHAPTER ROLL

A	Massachusetts Agricultural College	Amherst, Mass.
B	Union University	Albany, N.Y.
Γ	Cornell University	Ithaca, N.Y.
Δ	University of West Virginia	Morgantown, W. Va.
E	Yale University	New Haven, Conn.
Z	College of the City of New York	New York City
H	University of Maryland	Baltimore, Md.
Θ	Columbia University	New York City
I	Stevens Institute of Technology	Hoboken, N.J.
K	Pennsylvania State College	State College, Pa.
Λ	George Washington University	Washington, D.C.
M	University of Pennsylvania	Philadelphia, Pa.
N	Lehigh University	South Bethlehem, Pa.
Ξ	St. Lawrence University	Canton, N.Y.
O	Massachusetts Institute of Technology	Cambridge, Mass.
Π	Franklin and Marshall College	Lancaster, Pa.
Σ	St. John's College	Annapolis, Md.
T	Dartmouth College	Hanover, N.H.
Υ	Brown University	Providence, R.I.
Φ	Swarthmore College	Swarthmore, Pa.
X	Williams College	Williamstown, Mass.
Ψ	University of Virginia	Charlottesville, Va.
Ω	University of California	Berkeley, Calif.
AΔ	University of Illinois	Champaign, Ill.
BΔ	University of Minnesota	Minneapolis, Minn.
ΓΔ	Iowa State College	Ames, Ia.
ΔΔ	University of Michigan	Ann Arbor, Mich.
EΔ	Worcester Polytechnic Institute	Worcester, Mass.
ZΔ	University of Nevada	Reno, Nev.
HΔ	University of Wisconsin	Madison, Wis.

Phi Sigma Kappa

Omicron Chapter—Established 1902

FRATRES IN FACULTATE

Charles Blaney Breed
Edward Furber Miller
Frederick George Keyes

FRATRES

1920

Richard Hawkins Gee
James Harrop
Wilford Priest Hooper
Armand St. Martin Kreeger
Stephen Allan Merselis
John Russell Perkins, Jr.
Arthur Roberts

1921

Charles Bradford Barton, Jr.
Josiah Morton Briggs
Vernon Clark Cole
John Morse Giles
Harold Dean Griswold
Philip Exton Guckes
Henry Langdon Halterman
Victor Clarence Hassold
Lawrence William Jordan
Raymond Guy Lafean
Leon Albertus Lloyd
Julian Lovejoy
Norman Frisbie Patton
Robert Edward Waterman
William Hoyt Young

1922

Ralph Walter Hemenway
Walter Dale McCrea
Ansley Newman
Robert Prescott
Hilary Sanford Swenson
Frank Robert Robinson
Eliot Underhill

1923

Cyrus Lawrence Day
Arthur Wesley Graves
Edward Campbell Vernon

---

517 Beacon Street, Boston



Theta Chi

Established at Norwich University, 1856

CHAPTER ROLL

A	Norwich University	Northfield, Vt.
B	Massachusetts Institute of Technology	Cambridge, Mass.
Γ	University of Maine	Orono, Me.
Δ	Rensselaer Polytechnic Institute	Troy, N.Y.
E	Worcester Polytechnic Institute	Worcester, Mass.
Z	New Hampshire State College	Durham, N.H.
H	Rhode Island State College	Kingston, R.I.
Θ	Massachusetts Agricultural College	Amherst, Mass.
I	Colgate University	Hamilton, N.Y.
K	University of Pennsylvania	Philadelphia, Pa.
Λ	Cornell University	Ithaca, N.Y.
M	University of California	Berkeley, Calif.
N	Hampden-Sidney College	Hampden-Sidney, Va.
Ξ	University of Virginia	Charlottesville, Va.
O	Richmond College	Richmond, Va.
Π	Dickinson College	Carlisle, Pa.
P	University of Illinois	Urbana, Ill.
Σ	Oregon Agricultural College	Corvallis, Ore.
T	University of Florida	Gainesville, Fla.
Υ	New York University	New York, N.Y.
Φ	North Dakota Agricultural College	Fargo, N.D.
X	Alabama Polytechnic Institute	Auburn, Ala.
Ψ	University of Wisconsin	Madison, Wis.
Ω	Pennsylvania State College	State College, Pa.
AB	University of Pittsburgh	Pittsburgh, Pa.
AΓ	University of Michigan	Ann Arbor, Mich.

Theta Chi

Beta Chapter—Established 1902

FRATRES IN FACULTATE

Hale Sutherland

Frank Clark Hoyt

FRATRES

1918

Dana Avery Barnes

1919

Arthur Friedrich Kaupe

1920

Ernest George Bangratz
Harold Whitney Bibber
Charles Dubois Carleton
Bradford Judson Clark
William Tibbits Honiss
Howard Field, Jr.
Frank Watson Lawton
Stephen Mead Lee
John Wood Logan, Jr.
Alden Williams Miller
Gerald Tattersfield
Robert Wilson Tirrell
Robert Peverell Warriner
Kenneth Blake White

1921

Robert Walker Barker
Clyde Allen Benson
Samuel Tilton Drew
Curtiss Tarring Gardner
Edmund Irving Howard
Victor Nason Kruse
George Frank Lord
John Thomas Rule
John Wyman Shepard

1922

William Faulkner Atwood
Lewis Newton Brown
Ronald Dalrymple Brown
George Trevel Boli
Crawford Hallock Greenewalt
Robert Lay Hallock
Howard Edward Hanson
Franklin Hall Marmon
Harry Leslie Pearson
Francis Wheeler Spalding
Arnold Flint Taylor

1923

John Allan Abbott
Sherwood Isbell Berger
William Lansingh Freeman
Arthur Raymond Holden
Theodore Whitman Kenyon
Richard LaRoy Nims

---

161 Bay State Road, Boston



Phi Kappa Sigma

Founded at the University of Pennsylvania in 1850

CHAPTER ROLL

Alpha	University of Pennsylvania	Philadelphia, Pa.
Delta	Washington and Jefferson College	Washington, Pa.
Epsilon	Dickinson College	Carlisle, Pa.
Zeta	Franklin and Marshall College	Lancaster, Pa.
Eta	University of Virginia	University, Va.
Iota	Columbia University	New York City
Mu	Tulane University	New Orleans, La.
Rho	University of Illinois	Champaign, Ill.
Tau	Randolph-Macon College	Ashland, Va.
Upsilon	Northwestern University	Evanston, Ill.
Phi	Richmond College	Richmond, Va.
Psi	Pennsylvania State College	State College, Pa.
Alpha Alpha	Washington and Lee University	Lexington, Va.
Alpha Gamma	University of West Virginia	Morgantown, W. Va.
Alpha Delta	University of Maine	Orono, Me.
Alpha Epsilon	Armour Institute of Technology	Chicago, Ill.
Alpha Zeta	University of Maryland	Baltimore, Md.
Alpha Theta	University of Wisconsin	Madison, Wis.
Alpha Iota	Vanderbilt University	Nashville, Tenn.
Alpha Kappa	University of Alabama	Tuscaloosa, Ala.
Alpha Lambda	University of California	Berkeley, Calif.
Alpha Mu	Massachusetts Institute of Technology	Cambridge, Mass.
Alpha Nu	Georgia Institute of Technology	Atlanta, Ga.
Alpha Xi	Purdue University	West Lafayette, Ind.
Alpha Omicron	University of Michigan	Ann Arbor, Mich.
Alpha Pi	University of Chicago	Chicago, Ill.
Alpha Rho	Cornell University	Ithaca, N.Y.
Alpha Sigma	University of Minnesota	Minneapolis, Minn.
Alpha Tau	Leland Stanford Junior University	Stanford University, Calif.
Alpha Upsilon	University of Washington	Seattle, Wash.

ALUMNI CHAPTERS

Philadelphia	Richmond	Chicago	New York
Pittsburgh	Baltimore	New Orleans	Southern California
Atlanta	Harrisburg	Evanston	Detroit
San Francisco	Boston	Nashville	

Phi Kappa Sigma

Alpha Mu Chapter—Established 1903

FRATRES IN FACULTATE

Dugald Caleb Jackson
Bailey Townshend
William Hultz Walker
Walter Lucius Whitehead

FRATRES

1920

George Henry Burt
Charles Joel Farist
Dugald Caleb Jackson, Jr.
Edgar Reynolds Smith

1921

Allen Drew Addicks
Paul Nathaniel Anderson
Charles Aubaugh Cassell
Fred Russell Eugene Dean, Jr.
Winter Dean
Donald Wentworth Kitchin
Albert Kruse
Thomas Carlton Rowen
Reginald Hammerick Smithwick

1922

Robert Mellville Arnold
Fred Jackson Burt
Ellis Howard Dennett
Walter Bridges Driscoll
Barrett Grout Hindes
George Lockhart Baum
John Frederick Robinson
Girard Boyce
Blanchard Dominick Warren

1923

Hoyt Sherman Griffith
Philip Abbot Herrick
Philip Richardson
Mahlon Kemmerer Quealy
Andrew Eisen Vaughan

---

203 Bay State Road, Boston



Alpha Tau Omega

Founded at Virginia Military Institute in 1865

CHAPTER ROLL

Province I

Florida Alpha Omega	University of Florida	Gainesville, Fla.
Georgia Alpha Beta	University of Georgia	Athens, Ga.
Georgia Alpha Theta	Emory College	Oxford, Ga.
Georgia Alpha Zeta	Mercer University	Macon, Ga.
Georgia Beta Iota	Georgia School of Technology	Atlanta, Ga.

Province II

Illinois Gamma Zeta	University of Illinois	Champaign, Ill.
Illinois Gamma Xi	University of Chicago	Chicago, Ill.
Indiana Delta Alpha	Indiana University	Bloomington, Ind.
Indiana Gamma Gamma	Rose Polytechnic Institute	Terre Haute, Ind.
Indiana Gamma Omicron	Purdue College	Lafayette, Ind.
Michigan Alpha Mu	Adrian College	Adrian, Mich.
Michigan Beta Kappa	Hillsdale College	Hillsdale, Mich.
Michigan Beta Lambda	University of Michigan	Ann Arbor, Mich.
Michigan Beta Omicron	Albion College	Albion, Mich.
Wisconsin Gamma Tau	University of Wisconsin	Madison, Wis.

Province III

Colorado Gamma Lambda	University of Colorado	Boulder, Col.
Kansas Gamma Mu	University of Kansas	Lawrence, Kan.
Nebraska Gamma Theta	University of Nebraska	Lincoln, Neb.
Wyoming Gamma Psi	University of Wyoming	Laramie, Wyo.

Province IV

Maine Beta Upsilon	University of Maine	Orono, Me.
Maine Gamma Alpha	Colby College	Waterville, Me.
Massachusetts Beta Gamma	Massachusetts Institute of Technology	Cambridge, Mass.
Massachusetts Gamma Beta	Tufts College	Tufts College, Mass.
Massachusetts Gamma Sigma	Worcester Polytechnic Institute	Worcester, Mass.
New Hampshire Delta Delta	New Hampshire State College	Durham, N.H.
Rhode Island Gamma Delta	Brown University	Providence, R.I.
Vermont Beta Zeta	University of Vermont	Burlington, Vt.

Province V

New York Alpha Omicron	St. Lawrence University	Canton, N.Y.
New York Beta Theta	Cornell University	Ithaca, N.Y.
New York Delta Gamma	Colgate University	Hamilton, N.Y.
Pennsylvania Alpha Iota	Muhlenberg College	Allentown, Pa.
Pennsylvania Alpha Pi	Washington and Jefferson College	Washington, Pa.
Pennsylvania Alpha Rho	Lehigh University	South Bethlehem, Pa.
Pennsylvania Alpha Upsilon	Pennsylvania College	Gettysburg, Pa.
Pennsylvania Gamma Omega	Pennsylvania State College	State College, Pa.
Pennsylvania Tau	University of Pennsylvania	Philadelphia, Pa.

Province VI

North Carolina Alpha Delta	University of North Carolina	Chapel Hill, N.C.
North Carolina Xi	Trinity College	Durham, N.C.
South Carolina Beta Xi	College of Charleston	Charleston, S.C.
Virginia Beta	Washington and Lee University	Lexington, Va.
Virginia Delta	University of Virginia	Charlottesville, Va.

PROVINCE VII

Ohio Alpha Nu	Mt. Union College	Alliance, Ohio
Ohio Alpha Psi	Wittenberg College	Springfield, Ohio
Ohio Beta Eta	Ohio Wesleyan University	Delaware, Ohio
Ohio Beta Omega	Ohio State University	Columbus, Ohio
Ohio Gamma Kappa	Western Reserve University	Cleveland, Ohio

PROVINCE VIII

Kentucky Mu Iota	State University of Kentucky	Lexington, Ky.
Tennessee Alpha Tau	Southwestern Presbyterian University	Clarksville, Tenn.
Tennessee Beta Pi	Vanderbilt University	Nashville, Tenn.
Tennessee Beta Tau	Union University	Jackson, Tenn.
Tennessee Omega	University of the South	Sewanee, Tenn.
Tennessee Pi	University of Tennessee	Knoxville, Tenn.

PROVINCE IX

California Beta Psi	Leland Stanford Junior University	Stanford University, Calif.
California Gamma Iota	University of California	Berkeley, Calif.
Oregon Alpha Sigma	Oregon Agricultural College	Corvallis, Ore.
Oregon Gamma Phi	University of Oregon	Eugene, Ore.
Washington Gamma Chi	Washington State College	Pullman, Wash.
Washington Gamma Pi	University of Washington	Seattle, Wash.

PROVINCE X

Alabama Alpha Epsilon	Alabama Polytechnic Institute	Auburn, Ala.
Alabama Beta Beta	Southern University	Greensboro, Ala.
Alabama Beta Delta	University of Alabama	Tuscaloosa, Ala.
Louisiana Beta Epsilon	Tulane University	New Orleans, La.
Texas Gamma Eta	University of Texas	Austin, Tex.
Texas Delta Epsilon	Southern Methodist University	Dallas, Tex.

PROVINCE XI

Iowa Beta Alpha	Simpson College	Indianola, Ia.
Iowa Delta Beta	University of Iowa	Iowa City, Ia.
Iowa Gamma Upsilon	Iowa State College	Ames, Ia.
Minnesota Gamma Nu	University of Minnesota	Minneapolis, Minn.
Missouri Gamma Rho	University of Missouri	Columbia, Mo.
Missouri Delta Zeta	Washington University	St. Louis, Mo.

Alpha Tau Omega

Beta Gamma Chapter—Established 1885

FRATRES IN FACULTATE

Charles Francis Park

George Edmund Russell

FRATRES

1920

David Paul Brown
George Irving Brown
William Theodore Hedlund
Robert Rich Rowe
Russell Heath Savage
Dean Frederick Willey

1921

Samuel Fletcher Chalfin
Hurley Gray Griffith
William Riley McKeen, Jr.
Howard Cushman Mandell
James Sidney Marine
George French Bowie Owens
Richard Clement Poole
Oscar Buzzell Sias

1922

William Warin Bainbridge
Harold Addison Burbank
George Buttler
John Wheeler Church
Langdon McCord Cheves
Arthur Lucius Jones
Myles Morgan
Frederick Jordan Ranlett

1923

Edwin Hodges Arnold
Harry Clark Barrett
John Whitbeck Barrows
Frederick Henry Bush
George Augustine Jenckes
William Kirkpatrick
William Theodore Roth
Edwin Herman Schmitz

Gordon Welling Stuart

37 Bay State Road, Boston



Theta Delta Chi

Established 1847

CHARGE ROLL

Beta	Cornell University	Ithaca, N.Y.
Gamma Deuteron	University of Michigan	Ann Arbor, Mich.
Delta Deuteron	University of California	Berkeley, Calif.
Epsilon	College of William and Mary	Williamsburg, Va.
Zeta	Brown University	Providence, R.I.
Zeta Deuteron	McGill University	Montreal, Can.
Eta	Bowdoin University	Brunswick, Me.
Eta Deuteron	Leland Stanford Junior University	Palo Alto, Calif.
Theta Deuteron	Massachusetts Institute of Technology	Cambridge, Mass.
Iota Deuteron	Williams College	Williamstown, Mass.
Kappa	Tufts College	Medford, Mass.
Kappa Deuteron	University of Illinois	Champaign, Ill.
Lambda Deuteron	University of Toronto	Toronto, Can.
Mu Deuteron	Amherst College	Amherst, Mass.
Nu	University of Virginia	University, Va.
Nu Deuteron	Lehigh University	South Bethlehem, Pa.
Xi	Hobart College	Geneva, N.Y.
Xi Deuteron	University of Washington	Seattle, Wash.
Omicron Deuteron	Dartmouth College	Hanover, N.H.
Pi Deuteron	City College of New York	New York City
Rho Deuteron	Columbia University	New York City
Sigma Deuteron	University of Wisconsin	Madison, Wis.
Tau Deuteron	University of Minnesota	Minneapolis, Minn.
Phi	Lafayette College	Easton, Pa.
Phi Deuteron	University of Pennsylvania	Philadelphia, Pa.
Chi	University of Rochester	Rochester, N.Y.
Chi Deuteron	George Washington University	Washington, D.C.
Psi	Hamilton College	Clinton, N.Y.
Beta Deuteron	Iowa State	Ames, Ia.

Theta Delta Chi

Theta Deuteron Charge—Established 1890

FRATRES IN FACULTATE

Nathan Richard George, Jr.
Erwin Haskell Schell

FRATRES

1917

Clarence Cochrane

1918

James Marion Bugbee
Willard Earl Imhoff

1919

Adolph Frederick Spiehler

1920

Herman Broockmann, Jr.
Harold Bugbee
Percy Bugbee
Harold Beidler Caldwell
Fontinelle Scott Carpenter
Henry Carvill Haskell
Augustus Sherrill Houghton
Archibald Hendrie Kinghorn, Jr.
Donald Ball McGuire
William Emil Meissner
Austin Southard Myers
Henry Russell Murphy
John Chester Wilson
William Earl Zimmerman

1921

Lincoln Barrett Barker
Ivan Fleming Chambers
Lawrence Wickes Conant
Josiah Denton Crosby
Roger Henderson Damon
Henri Pell Junod
George Howard LeFevre
Fred Myron Rowell
Lucian George Schlimgen
Herbert Watson Smith
Marshall Hayden Winchester

1922

Charles Harvey Edwards
Robert Dane Foster
William Brewster Gurney
Herbert Coleman Ham
Frank Perkins Knight, Jr.
Keble Perine
Jasper Bennett Willsea

1923

Samuel Charles Dearstyne
Clarence Thomas Mower
Charles Samuel Keevil
Kensell Williams

---

334 Harvard Street, Cambridge



Lambda Phi

Local at Technology — Established 1906

ALUMNI ASSOCIATION . . . . . NEW YORK

Lambda Phi

Local at Technology—Established 1906

FRATRES IN FACULTATE

Harry Chandler Stearns

Benjamin Burrows Tremere, Jr.

FRATRES

1920

Jean Edgar Beique
George Augustus Beeche
Herbert Walter Best
Lawrence Haskell Burnham
Earle Chester Fairbrother
Walter Albert Sherbrooke
Granville Byam Smith

1921

Vladimir Dixon
Edward Crippen Layng
Edward Wood Jackson
Melvin Charles Rose

1922

Ferris Baldwin Briggs
Harold Sevier Clemens
James Linklater Truslow 3d
Haywood Perry Cavarly, Jr.
Roscoe Ernest Sherbrooke
William Evans Williams, Jr.
Hezekiah Allen Wescott

1923

John Aldrich Dow
Charles Townsend Ludington

---

493 Commonwealth Avenue, Boston



Lambda Chi Alpha

Established at Boston University, 1912

ZETA ROLL

Alpha Zeta	Boston University	Boston, Mass.
Gamma Zeta	Massachusetts Agricultural College	Amherst, Mass.
Epsilon Zeta	University of Pennsylvania	Philadelphia, Pa.
Zeta Zeta	Pennsylvania State College	State College, Pa.
Iota Zeta	Brown University	Providence, R.I.
Lambda Zeta	Massachusetts Institute of Technology	Cambridge, Mass.
Beta Zeta	University of Maine	Orono, Me.
Sigma Zeta	University of Michigan	Ann Arbor, Mich.
Phi Zeta	Rutgers College	New Brunswick, N.J.
Delta Zeta	Bucknell University	Lewisburg, Pa.
Pi Zeta	Worcester Polytechnic Institute	Worcester, Mass.
Omicron Zeta	Cornell University	Ithaca, N.Y.
Mu Zeta	University of California	Berkeley, Calif.
Tau Zeta	Washington State College	Pullman, Wash.
Eta Zeta	Rhode Island State College	Kingston, R.I.
Theta Zeta	Dartmouth College	Hanover, N.H.
Upsilon Zeta	Louisiana State University	Baton Rouge, La.
Xi Zeta	De Pauw University	Greencastle, Ind.
Chi Zeta	University of Illinois	Urbana, Ill.
Omega Zeta	Alabama Polytechnic Institute	Auburn, Ala.
Kappa Zeta	Knox College	Galesburg, Ill.
Nu Zeta	University of Georgia	Athens, Ga.
Rho Zeta	Union College	Schenectady, N.Y.
Psi Zeta	Purdue University	Lafayette, Ind.
Alpha Alpha Zeta	Butler College	Indianapolis, Ind.
Alpha Gamma Zeta	University of South Dakota	Vermilion, S.D.
Alpha Epsilon Zeta	Harvard University	Cambridge, Mass.
Alpha Zeta Zeta	Colgate University	Hamilton, N.Y.
Alpha Iota Zeta	Northwestern University	Evanston, Ill.
Alpha Lambda Zeta	Oregon Agricultural College	Corvallis, Ore.
Alpha Beta Zeta	University of Wisconsin	Madison, Wis.
Alpha Sigma Zeta	Cumberland University	Lebanon, Tenn.
Alpha Phi Zeta	University of Alabama	University, Ala.
Alpha Delta Zeta	Missouri School of Mines	Rolla, Mo.
Alpha Pi Zeta	University of Denver	Denver, Col.
Alpha Omicron Zeta	University of Indiana	Bloomington, Ind.
Alpha Mu Zeta	University of Texas	Austin, Tex.
Alpha Tau Zeta	Ames College	Ames, Ia.
Alpha Eta Zeta	Oklahoma Agricultural and Mechanics College	Stillwater, Okla.
Alpha Theta Zeta	Franklin and Marshall College	Lancaster, Pa.
Alpha Upsilon Zeta	Syracuse University	Syracuse, N.Y.
Alpha Xi Zeta	New Hampshire College	Durham, N.H.
Alpha Chi Zeta	Richmond College	Richmond College, Va.
Alpha Omega Zeta	Ohio University	Athens, Ohio
Alpha Kappa Zeta	Wabash College	Crawfordsville, Ind.
Alpha Nu Zeta	Western Reserve University	Cleveland, Ohio
Alpha Rho Zeta	Colby College	Waterville, Me.
Alpha Psi Zeta	University of Washington	Seattle, Wash.

Lambda Chi Alpha

Lambda Zeta Chapter—Established 1913

FRATER IN FACULTATE

John Wardwell Howard

FRATRES

1920

Kenneth Fellows Akers
Laurance Elbridge Boyden
Frederick Schall Britton
Adin Allen Brown
Philip Sewall Brown
Harmon Bridwell Deal
George Frank Gokey, Jr.
Robert Fairn Lewis
Mendum Bartlett Littlefield
Harold Wales McIntosh
Charles Chilton Moore, Jr.
Clarence Marshall Syner
Leland David Wilson

1921

Edward Sears Brown
Franklin Trimby Flaherty
Carl Wing Hammond
Paul Landers Hanson
Munroe Chapin Hawes
Erwin Robert Hermann
Frank Ellsworth Huggins, Jr.
Ralph Weston Leach
Stuart Nixon
Chester Raymond Painter
Philip Perkins Payson
Harold Charles Pearson
John Seddon
Kenneth Reynold Sutherland

1922

Stanley William Boyd
Lee Wingate Carroll
Edward Hume Clendenin
Charles King Crofton
Elmer Weston Hammond
James Forrest MacIntyre
Rodney Gordon Pettengill
Carl Winter Shattuck
Amos Henry Stevens
Attilio Robert Tonon

1923

Harwood Bradford Brabrook
Theodore Max Bumiller
Paul Johnson Moore

---

398 Marlborough Street, Boston



Beta Theta Pi

Founded in 1839 at Miami University, Oxford, Ohio

CHAPTER ROLL

1839	Alpha	Miami University	Oxford, Ohio
1841	Beta	Western Reserve University	Cleveland, Ohio
1841	Beta Kappa	Ohio University	Athens, Ohio
1842	Gamma	Washington and Jefferson University	Washington, Pa.
1845	Delta	De Pauw University	Greencastle, Ind.
1845	Pi	Indiana University	Bloomington, Ind.
1845	Lambda	University of Michigan	Ann Arbor, Mich.
1846	Tau	Wabash College	Crawfordsville, Ind.
1848	Epsilon	Central University	Danville, Ky.
1849	Kappa	Brown University	Providence, R.I.
1852	Eta Beta	University of North Carolina	Chapel Hill, N.C.
1853	Theta	Ohio Wesleyan University	Delaware, Ohio
1853	Iota	Hanover College	Hanover, Ind.
1855	Xi	Knox College	Galesburg, Ill.
1855	Omicron	University of Virginia	Charlottesville, Va.
1858	Phi Alpha	Davidson College	Davidson, N.C.
1860	Psi	Bethany College	Bethany, W. Va.
1862	Chi	Beloit College	Beloit, Wis.
1866	Alpha Beta	University of Iowa	Iowa City, Ia.
1867	Alpha Gamma	Wittenberg College	Springfield, Ohio
1867	Alpha Delta	Westminster College	Fulton, Mo.
1868	Lambda Rho	University of Chicago	Chicago, Ill.
1868	Alpha Eta	Denison University	Granville, Ohio
1869	Alpha Iota	Washington University	St. Louis, Mo.
1872	Alpha Nu	University of Kansas	Lawrence, Kan.
1873	Alpha Pi	University of Wisconsin	Madison, Wis.
1873	Rho	Northwestern University	Evanston, Ill.
1874	Alpha Sigma	Dickinson College	Carlisle, Pa.
1877	Alpha Chi	Johns Hopkins University	Baltimore, Md.
1879	Omega	University of California	Berkeley, Calif.
1879	Beta Alpha	Kenyon College	Gambier, Ohio
1879	Beta Gamma	Rutgers College	New Brunswick, N.J.
1879	Beta Delta	Cornell University	Ithaca, N.Y.
1879	Sigma	Stevens Institute of Technology	Hoboken, N.J.
1879	Beta Zeta	St. Lawrence University	Canton, N.Y.
1879	Beta Eta	University of Maine	Orono, Me.
1880	Phi	University of Pennsylvania	Philadelphia, Pa.
1880	Beta Theta	Colgate University	Hamilton, N.Y.
1881	Nu	Union University	Schenectady, N.Y.
1881	Alpha Alpha	Columbia University	New York, N.Y.
1883	Beta Iota	Amherst College	Amherst, Mass.
1884	Beta Lambda	Vanderbilt University	Nashville, Tenn.
1885	Beta Omicron	University of Texas	Austin, Tex.
1885	Theta Delta	Ohio State University	Columbus, Ohio
1888	Alpha Tau	University of Nebraska	Lincoln, Neb.
1888	Alpha Upsilon	Pennsylvania State College	State College, Pa.
1888	Alpha Zeta	University of Denver	Denver, Col.
1889	Beta Epsilon	Syracuse University	Syracuse, N.Y.

1889	Alpha Omega	Dartmouth College	Hanover, N.H.
1890	Beta Pi	University of Minnesota	Minneapolis, Minn.
1890	Mu Epsilon	Wesleyan University	Middletown, Conn.
1890	Beta Nu	University of Cincinnati	Cincinnati, Ohio
1890	Zeta Phi	University of Missouri	Columbia, Mo.
1891	Beta Chi	Lehigh University	South Bethlehem, Pa.
1892	Phi Chi	Yale University	New Haven, Conn.
1894	Lambda Sigma	Leland Stanford Jr. University	Stanford University, Calif.
1900	Beta Psi	University of West Virginia	Morgantown, W. Va.
1900	Beta Tau	University of Colorado	Boulder, Col.
1900	Beta Sigma	Bowdoin College	Brunswick, Me.
1901	Beta Omega	Washington State University	Seattle, Wash.
1902	Sigma Rho	University of Illinois	Champaign, Ill.
1903	Beta Mu	Purdue University	Lafayette, Ind.
1905	Lambda Kappa	Case School of Applied Science	Cleveland, Ohio.
1905	Tau Sigma	Iowa State College	Ames, Ia.
1906	Theta Zeta	University of Toronto	Toronto, Ont.
1907	Gamma Phi	University of Oklahoma	Norman, Okla.
1908	Beta Phi	Colorado School of Mines	Golden, Col.
1908	Beta Xi	Tulane University	New Orleans, La.
1909	Beta Rho	University of Oregon	Eugene, Ore.
1912	Gamma Alpha	University of South Dakota	Vermilion, S.D.
1913	Beta Upsilon	Massachusetts Institute of Technology	Boston, Mass.
1913	Gamma Beta	University of Utah	Salt Lake City, Utah
1913	Zeta	Williams College	Williamstown, Mass.
1914	Gamma Gamma	University of Idaho	Moscow, Ida.
1914	Gamma Delta	Colorado College	Colorado Springs, Col.
1914	Gamma Epsilon	Kansas State Agricultural College	Manhattan, Kan.
1915	Gamma Zeta	Whitman College	Walla Walla, Wash.
1916	Gamma Eta	Georgia School of Technology	Atlanta, Ga.
1917	Alpha Rho	Washington and Lee University	Lexington, Va.

Beta Theta Pi

Beta Upsilon Chapter—Established 1913

1918

David Meconkey McFarland
Edwin Forrest Rossman
William Patrick Ryan
Henry Caldwell Stephens
George Roland White

1919

Guy Hammet Davis

1920

Count Brooke Capps
Freeman Huntington Dyke

1921

Oliver Louis Bardes
Zambry Paul Giddens, Jr.
Philip Higginbotham Hatch
John Thornton Hull
Chesterton Stevens Knight
Willard George Loesch
Lewis Wooden Moss
John Trevor Peirce
Miles Miller Zoller

1922

Charles Edmund Brokaw
Charles Yardley Chittick
Warren Tebbets Ferguson
Ralph Charles Geckler
Robert William Hughes
William Howard Longwell James
Abbott Livingston Johnson, 2d
Julian Bonsall McFarland
Alois James Mesmer
Charles Lawrence Phillips

1923

Guilford Carlile Babcock, Jr.
Jonathan Young Ballard
Hobart Clark
Schuyler Hazard, Jr.
Robert Montgomery Randolph
William Lyman Stewart, Jr.
Herrick Ogden Tappan



Kappa Sigma

Founded in 1869 at the University of Virginia, Charlottesville, Va.

CHAPTER ROLL

District I

Psi	University of Maine	Orono, Me.
Alpha Lambda	University of Vermont	Burlington, Vt.
Alpha Rho	Bowdoin College	Brunswick, Me.
Beta Alpha	Brown University	Providence, R.I.
Beta Kappa	New Hampshire State College	Durham, N.H.
Gamma Delta	Massachusetts Agricultural College	Amherst, Mass.
Gamma Epsilon	Dartmouth College	Hanover, N.H.
Gamma Eta	Harvard University	Cambridge, Mass.
Gamma Pi	Massachusetts Institute of Technology	Cambridge, Mass.

District II

Pi	Swarthmore College	Swarthmore, Pa.
Alpha Epsilon	University of Pennsylvania	Philadelphia, Pa.
Alpha Kappa	Cornell University	Ithaca, N.Y.
Beta Iota	Lehigh University	South Bethlehem, Pa.
Gamma Zeta	New York University	New York City
Gamma Iota	Syracuse University	Syracuse, N.Y.
Gamma Upsilon	Rutgers College	New Brunswick, N.J.

District III

Alpha Delta	Pennsylvania State College	State College, Pa.
Alpha Phi	Bucknell University	Lewisburg, Pa.
Beta Delta	Washington and Jefferson College	Washington, Pa.
Beta Pi	Dickinson College	Carlisle, Pa.
Gamma Phi	West Virginia University	Morgantown, W. Va.

District IV

Zeta	University of Virginia	Charlottesville, Va.
Eta	Randolph-Macon College	Ashland, Va.
Mu	Washington and Lee University	Lexington, Va.
Nu	William and Mary College	Williamsburg, Va.
Upsilon	Hampden-Sidney College	Hampden-Sidney, Va.
Alpha Alpha	University of Maryland	Baltimore, Md.
Alpha Eta	George Washington University	Washington, D.C.
Beta Beta	Richmond College	Richmond, Va.

District V

Delta	Davidson College	Davidson, N.C.
Eta Prime	Trinity College	Durham, N.C.
Alpha Mu	University of North Carolina	Chapel Hill, N.C.
Alpha Nu	Wofford College	Spartansburg, Pa.
Beta Upsilon	North Carolina Agricultural and Mechanical College	West Raleigh, N.C.

District VI

Beta	University of Alabama	Tuscaloosa, Ala.
Alpha Beta	Mercer University	Macon, Ga.
Alpha Tau	Georgia Technical College	Atlanta, Ga.
Beta Eta	Alabama Polytechnic Institute	Auburn, Ala.
Beta Lambda	University of Georgia	Athens, Ga.

District VII

Gamma	Louisiana State University	Baton Rouge, La.
Sigma	Tulane University	New Orleans, La.
Alpha Upsilon	Millsaps College	Jackson, Miss.

District VIII

Kappa	Vanderbilt University	Nashville, Tenn.
Lambda	University of Tennessee	Knoxville, Tenn.
Phi	Southwestern Presbyterian University	Clarksville, Tenn.
Omega	University of the South	Sewanee, Tenn.
Beta Nu	University of Kentucky	Lexington, Ky.

District IX

Alpha Sigma	Ohio State University	Columbus, Ohio
Beta Phi	Case School of Applied Science	Cleveland, Ohio
Gamma Xi	Denison University	Granville, Ohio

	District X	
Chi	Purdue University	Lafayette, Ind.
Alpha Gamma	University of Illinois	Champaign, Ill.
Alpha Zeta	University of Michigan	Ann Arbor, Mich.
Alpha Pi	Wabash College	Crawfordsville, Ind.
Alpha Chi	Lake Forest University	Lake Forest, Ill.
Beta Epsilon	University of Wisconsin	Madison, Wis.
Beta Theta	University of Indiana	Bloomington, Ind.
Gamma Beta	University of Chicago	Chicago, Ill.
	District XI	
Alpha Psi	University of Nebraska	Lincoln, Neb.
Beta Mu	University of Minnesota	Minneapolis, Minn.
Beta Rho	University of Iowa	Iowa City, Ia.
Gamma Lambda	Iowa State College	Ames, Ia.
	District XII	
Alpha Omega	William Jewell College	Liberty, Mo.
Beta Gamma	University of Missouri	Columbia, Mo.
Beta Sigma	Washington University	St. Louis, Mo.
Beta Tau	Baker University	Baldwin, Kan.
Beta Chi	Missouri School of Mines	Rolla, Mo.
Gamma Nu	Washburn College	Topeka, Kan.
Gamma Omicron	University of Kansas	Lawrence, Kan.
	District XIII	
Xi	University of Arkansas	Fayetteville, Ark.
Gamma Kappa	University of Oklahoma	Norman, Okla.
	District XIV	
Iota	Southwestern University	Georgetown, Tex.
Tau	University of Texas	Austin, Tex.
	District XV	
Beta Omicron	University of Denver	University Park, Col.
Beta Omega	Colorado College	Colorado Springs, Col.
Gamma Gamma	Colorado School of Mines	Golden, Col.
Gamma Rho	University of Arizona	Tucson, Ariz.
Gamma Tau	University of Colorado	Boulder, Col.
	District XVI	
Beta Zeta	Leland Stanford Junior University	Stanford University, Calif.
Beta Xi	University of California	Berkeley, Calif.
	District XVII	
Beta Psi	University of Washington	Seattle, Wash.
Gamma Alpha	University of Oregon	Eugene, Ore.
Gamma Theta	University of Idaho	Moscow, Ida.
Gamma Mu	Washington State College	Pullman, Wash.
Gamma Sigma	Oregon Agricultural College	Corvallis, Ore.

Kappa Sigma

Gamma Pi Chapter—Established 1914

FRATER IN FACULTATE

William Henry McAdams

FRATRES

1917

William Ayres Gray, Jr.

1918

Carleton Woodman Blanchard

1919

Will Warren Boyer

1920

Arthur Clark Atwater
Frank Madison Babbitt
Warren Louis Cofren
John Henry Coyle
Harold Pearson Etter
Raymond Richard Gauger
Erskine Daniel Lord
Philip Francis Maher
Clifford Kyler Rathbone
William Harrington Schimmelpfennig

1921

Lawrence Elmer Barry
Laurence Oliphant Buckner
Willard Alvah Case
Philip Tristram Coffin
Ralph Francis Flatl er
Arthur Randolph Gatewood
Roscoe Hartwell Hysom
Samuel Murray Jones
Howard Francis MacMillin
Harold Daniel Moore
Kenneth Albert Moores
Marshall Gilliam Munce
Hugh McCluer Shirey
Edson Irwin Schock
Herbert Von Thaden
Armistead Landon Wellford, Jr.

1922

Henry Lyman Bretting
Ardath Brower Garnich
Richard Munroe Kasch
Kenneth Clark Kingsley
Charles Fitch McQuiston
Phillip White Powell
Leslie Daniel Price

1923

Wentworth Tuttle Howland
Pete Valentine Martin
Edwin Robinson Richards

512 Commonwealth Avenue, Boston



Zeta Beta Tau

Founded at the College of the City of New York—1898

CHAPTER ROLL

Alpha	College of the City of New York	New York, N.Y.
Gamma	New York University	New York, N.Y.
Delta	Columbia University	New York, N.Y.
Theta	University of Pennsylvania	Philadelphia, Pa.
Kappa	Cornell University	Ithaca, N.Y.
Mu	Boston University	Boston, Mass.
Lambda	Western Reserve University	Cleveland, Ohio
Zeta	Case School of Applied Science	Cleveland, Ohio
Sigma	Tulane University	New Orleans, La.
Eta	Union University	Schenectady, N.Y.
Iota	Polytechnic Institute of Brooklyn	Brooklyn, N.Y.
Nu	Ohio State University	Columbus, Ohio
Xi	Massachusetts Institute of Technology	Cambridge, Mass.
Omicron	Syracuse University	Syracuse, N.Y.
Pi	Louisiana State University	Baton Rouge, La.
Tau	Harvard University	Cambridge, Mass.
Rho	University of Illinois	Champaign, Ill.
Phi	University of Michigan	Ann Arbor, Mich.
Upsilon	McGill University	Montreal, Can.
Chi	University of Virginia	University, Va.
Psi	University of Alabama	Tuscaloosa, Ala.
Omega	University of Missouri	Columbia, Mo.
Alpha Beta	University of Chicago	Chicago, Ill.
Alpha Gamma	Vanderbilt University	Nashville, Tenn.
Alpha Delta	University of Southern California	Los Angeles, Calif.

Zeta Beta Tau

Xi Chapter—Established 1911

FRATRES

1920

Jerome J. Franck
David J. Kaplan
Herman Marovitz
Meyer H. Naigles
Kenneth J. Roman
James J. Wolfson

1921

Louis Mandel

1922

Milton M. Manshel
Yoland D. Markson
Jerome Meier
Leonard J. Siff

1923

Julian E. Berla



Sigma Alpha Mu

Founded at the College of the City of New York—1909

CHAPTER ROLL

Alpha	College of the City of New York	New York City
Beta	Cornell University	Ithaca, N.Y.
Gamma	Columbia University	New York City
Delta	Long Island Medical College	Long Island, N.Y.
Epsilon	Columbia College of Physicians and Surgeons	New York City
Eta	Syracuse University	Syracuse, N. Y.
Theta	University of Pennsylvania	Philadelphia, Pa.
Iota	University of Kentucky	Lexington, Ky.
Kappa	University of Minnesota	Minneapolis, Minn.
Lambda	Harvard University	Cambridge, Mass.
Nu	University of Buffalo	Buffalo, N.Y.
Xi	Massachusetts Institute of Technology	Cambridge, Mass.
Omicron	University of Cincinnati	Cincinnati, Ohio
Pi	Yale University	New Haven, Conn.
Rho	University of Illinois	Champaign, Ill.
Sigma	Dickinson University	Carlisle, Pa.
Tau	University of Alabama	Tuscaloosa, Ala.
Upsilon	University of Utah	Salt Lake City, Utah
Phi	Washington University	St. Louis, Mo.
Chi	McGill University	Montreal, Can.
Psi	University of Pittsburgh	Pittsburgh, Pa.

ALUMNI CLUBS

Boston, Mass.
Hartford, Conn.
Philadelphia, Pa.
New York, N.Y.
Rochester, N.Y.
Syracuse, N.Y.

Sigma Alpha Mu

Xi Chapter

FRATER IN FACULTATE

Murray Philip Horwood

FRATRES

1920

William Norman Barron

1921

Harold Arthur Greenwald
Mark Valentine Hamburger
Walter Julian Hamburger
Hyman Joshua Levensohn
Harold Lester Levin
Maurice Bernard Lieberman
Arthur Lewis Silver

1922

Will I Levy
Samuel Melbourne Seegal
Sydney Martin Strauss

---

28 Plympton Street, Cambridge



Phi Kappa

Founded at Brown University—1899

CHAPTER ROLL

Alpha	Brown University	Providence, R.I.
Beta	Illinois University	Champaign, Ill.
Gamma	Pennsylvania State College	State College, Pa.
Delta	University of Iowa	Iowa City, Ia.
Epsilon	University of Kansas	Lawrence, Kan.
Zeta	Purdue University	Lafayette, Ind.
Eta	Massachusetts Institute of Technology	Cambridge, Mass.
Theta	Ohio State University	Columbus, Ohio

ALUMNI CHAPTERS

Chicago

Providence

Phi Kappa

Eta Chapter—Established 1918

FRATER IN FACULTATE

Frank Morris Kanaly

FRATRES

1918

Joseph Aloysius Kelley

1919

Lawrence Charles McCloskey

1920

Frank Leo Bradley
Edward Vincent Carroll
Edward Joseph Coughlin
John William Crowley
Alfred Thomas Glassett
Heland Joseph Green
Daniel Joseph Hennessy
Pierre Francis Lavedan
Charles William Maloney
James William McDonald, Jr.
Francis John McGill
John Donald Mitsch

1921

Justin Richard Curry
Andrew George Crowley, Jr.
Charles George Dandrow
Robert Charles Dolle
James Francis Downey, Jr.
William Francis Driscoll
George Francis Fynn
Joseph Wolcott Gartland
Clement Joseph Hallinan
William Leo Hyland
Ambrose Lawrence Kerrigan
Frank Jeremiah O'Neil
Bernard Henry Moran
John Joseph Murphy
Herbert William Reinhard
Cornelius Dermott Sullivan

1922

Edward Connely
George Henry Dyer
William Joseph Grady
Albert Joseph Hanley
Eldor John Mink
Edwin Joseph Purcell

1923

Oswald Joseph Kirchner
Howard Bernard Stevens

---

299 Newbury Street, Boston

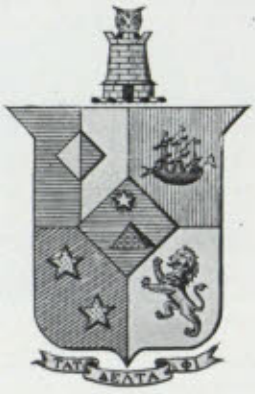

Tau Delta Phi

Established 1910—College of the City of New York

CHAPTER ROLL

Alpha	College of the City of New York
Gamma	New York University
Delta	Columbia University
Epsilon	Boston University
Zeta	Harvard University
Eta	Massachusetts Institute of Technology
Theta	Tufts College
Alumni Club	New York City

Tau Delta Phi

Eta Chapter—Established 1918

FRATRES

1920

Leo D. Kahn
Aaron Tushin
Morris N. Lipp

1921

Henry A. Alter
Sidney Featherman
Joseph Givner
Manuel M. Green
William A. Swett
Abram E. Watov

1922

Joseph Greenblatt
Nathan Schneiderman

1923

Joseph Levin

1234 Massachusetts Avenue, Cambridge.

Inter-Fraternity Conference



Freeman Davidson Capps Nash Conant Young Cofren

OFFICERS

President
John Crandon Nash

Vice-President
William Hoyt Young

Secretary
Kenneth Seymour Moorhead Davidson

Treasurer
Lawrence Wickes Conant

EXECUTIVE COMMITTEE

Warren Louis Cofren

William Morton Breakey Freeman

Count Brooke Capps

FRATERNITIES

THE purpose of the Inter-Fraternity Conference is to help fraternity men to become better acquainted with each other, to regulate and control their common interests, and to furnish a link between the faculty and the fraternities and between fraternity and non-fraternity men. This is a very large scope and perhaps a little larger here at Technology than elsewhere because of local conditions.

As to the specific things that the Conference does. It has always felt that one of its big duties should be to work for betterment of fraternity scholarship. To this end a prize is awarded each year to the chapter having the best scholarship record for the past year. The prize is a clock which stays in one house only as long as that chapter maintains its first place. The faculty has been very glad to coöperate with the Conference so that the award may be perfectly fair. Inter-fraternity sports are arranged for, schedules drawn up and rules made so that each year the champion in any sport may be determined. So far, inter-fraternity sports have been limited to baseball and bowling, but an attempt was made this year to establish football and basket-ball as recognized sports. These attempts, if not successful this year, will undoubtedly prove to be within the next year. Inter-fraternity sports not only get men in the different chapters better acquainted, but give men who do not feel that they have time to go out for a Technology team an opportunity to do something in the way of athletics. The Conference takes care of the arrangements each year for a series of exchange dinners between the various chapters. These usually come once in two weeks and by the time each chapter has visited each of the other chapters for dinner, the year is over and every one feels that he knows all the other fraternity men just a little better than he would have otherwise. It is to be hoped that the precedent established this year in having a formal inter-fraternity dance will be continued in subsequent years. The dance was a very great success.

MEMBERS

Sigma Chi
Theta Xi
Delta Kappa Epsilon
Phi Beta Epsilon
Delta Upsilon
Sigma Alpha Epsilon
Delta Tau Delta
Phi Gamma Delta
Kappa Sigma
Phi Sigma Kappa
Theta Chi
Phi Kappa Sigma
Alpha Tau Omega
Theta Delta Chi
Lambda Phi
Lambda Chi Alpha
Beta Theta Pi

WANDERING GREEKS AT M.I.T.

Alpha Chi Phi	Clarence Julian Muller	Trinity College
	William Thompson Smith	Dartmouth College
Alpha Delta Phi	John Fuller Austin, Jr.	Trinity College
	Howard Berridge Tuthill	University of Wisconsin
	Donald Dewey Williamson	University of Rochester
Alpha Kappa Sigma	Romney Johnson Mellen	University of California
Alpha Mu Sigma	Abraham Abba Orlinger	College of the City of New York
Alpha Phi	Walter Bernard Neumann	College of the City of New York
Alpha Sigma Phi	Donald Bidwell Carter	Stanford University
	John Ogden Merrill	University of Wisconsin
	Paul Carver Merrill	Stanford University
Alpha Tau Omega	William Beasor Barrow, Jr.	Tufts College
	Elmer Wilmot Campbell	Colby College
	Roger Dickinson Carver	University of Chicago
	Florence MacCarthur Perry	University of Virginia
Beta Theta Pi	Charles Hall Baker	University of Maine
	Clifford Banta	University of Colorado
	Rudolph Hans Blatter	University of Wisconsin
	Hubert Freeman Brennan	Colgate University
	Spencer Walter Butler	Case School of Applied Science
	Hobart Clark	Northwestern University
	Frank Messinger Hart	Bowdoin College
	Charles Brawner Schureman	Beloit College
	Kenneth Brunner Skardon	Wittenberg College
	Bradley Potter Williams	Northwestern University
Chi Psi	John Ely Burchard, Jr.	University of Minnesota
	Robert Brace Penn Crawford	University of Georgia
	Edward Porter Soule	University of Georgia
Delta Kappa Epsilon	Raymond Chandler Fisher	University of Washington
	Horace Winslow McCurdy	University of Washington
	Eugene Wellington Rudow	University of Washington
Delta Mu	John J. Stanton	Clark College
Delta Phi	James Stewart Parsons	Union College
Delta Psi	Hubert Lefebore Williams	University of Virginia
Delta Tau Delta	Charles Wheeler Springer	University of Chicago
Delta Upsilon	S. W. Blackett	Wesleyan University
	Robert Arthur Eckles	Amherst College
	Harold Dunn Hersum	Bowdoin College
	Ephraim Fletcher Ingals	University of Chicago
Kappa Alpha	Harold Edgerton Dimmick	Lehigh University
	Harry Peyton Field	Hampden-Sydney College
	J. C. Googins	University of Texas
	Frederick Livingston Healy	Louisiana State University
	Warren Every Howland	Union College
	Charles Dennis Kalmbach, Jr.	Tulane University
	Charles Kerr, Jr.	University of Virginia
	Denton Massey	University of Toronto
	Joseph McKay Spears	North Carolina State College
Kappa Sigma	Charles Henry Bradley	Alabama Polytechnic Institute
	Roscoe Hartwell Hysom	University of Maine
	Forest Wayne Sanders	University of Colorado
	George Edward Taylor	Denver University
Phi Beta Delta	Samuel Ruttenberg	College of the City of New York
Phi Delta Pi	Samuel Schenberg	College of the City of New York
Phi Delta Theta	Samuel Vance Chamberlain	University of Washington
	Gustav Henry Diechmann	Amherst College
	Karl Eugene Gerarden	Amherst College
	Mahlon Artman Hartley	Pennsylvania College

FRATERNITIES

Phi Delta Theta	Ira Payne Jones	Vanderbilt University
	Dana Ewart Kepner	Ohio Wesleyan University
	Harold Raymond Kepner	Ohio Wesleyan University
	Harris Birdsill McIntyre	Colby College
	Austin William Maddocks	Colby College
	Donald Charles Stockbarger	Northwestern University
	Lyall Love Stuart	University of Washington
	Harold Robert Ten Eyck	Colorado College
	Arthur Goodhue Wakeman	University of Wisconsin
	Hardine De Cautillon Williams	Brown University
	Harry Minnick Witherow	Pennsylvania College
Phi Epsilon Pi	Julian Eugene Brash	Georgia School of Technology
	David Guthman	University of Georgia
Phi Gamma Delta	Harold Haseltine Cake	University of Oregon
	Thomas Buell Card	Worcester Polytechnic Institute
	Ernest Davis Crosby	University of Maine
	William Richard Hainsworth	University of Washington
	Lewis Le Roy Hill	University of Pittsburgh
	Horace J. Kerr	Pennsylvania College
	Joe Rossinger Kahan	University of Kansas
	Marion Sutton Sanders	Washington and Lee University
Phi Kappa Delta	Jason Tolles Bickford	Norwich University
Phi Kappa Psi	Arthur Ilsley Bradley	Case School of Applied Science
	Albert William Demmler	Pennsylvania State College
	Herbert Conrad De Staebler	University of Missouri
	Algernon Francis Flournoy	Vanderbilt University
	Walter Jayme	Lafayette College
	Eugene Burlingame Mechling	University of Colorado
	Albert Stuart Rairden	Columbia University
	Larcom Randall	University of Minnesota
	Howard John Roberts	Pennsylvania State College
	John Henry Teeter	Pennsylvania State College
	Charles Theron Van Dusen	University of Michigan
	Charles Williams	University of Washington
Phi Kappa Tau	Edmund Dale Ayres	Miami University
Phi Psi	Richard Hittinger, Jr.	Lowell Textile Institute
Pi Kappa Alpha	John Valentine Cook	Georgia School of Technology
	Arthur Bell Craig	Georgia School of Technology
	Willard Mitford Mobley	Alabama Polytechnic Institute
	Starke Mertin Slaughten	Georgia School of Technology
Pi Kappa Phi	James Raymond Morton, Jr.	Davidson College
Psi Upsilon	Ernest Moody Best	University of California
	Thomas Patterson Campbell	Dartmouth College
	Louis Burton Dennett	Bowdoin College
	Philip Marshall Johnson	Bowdoin College
	Clifton Benjamin Morse	Bowdoin College
Sigma Alpha Epsilon	George Wainbaugh Heathman	Ohio State College
	Charles Donald McIntosh	Colorado Agricultural College
	Hugh Frederick Peirson	Case School of Applied Science
	Ralph Leonard Volk	University of Michigan
Sigma Nu	James Stewart Doubleday	Columbia University
	Sydnor Hall	University of Washington
	Samuel Paul Johnston	Carnegie Institute of Technology
	Francis Harvard Littrell	Drury College
	Robert Moses Littlefield	University of Maine
	Samuel Parker McConnell	University of Pennsylvania
	Irving Kellogg Peck	University of Illinois
	William Washington Quarles, Jr.	Alabama Polytechnic Institute
	Robert Llewellyn Sumwalt	Delaware College
Sigma Phi Epsilon	Ray Cooke Burrus	Georgia School of Technology
	Eugene Van Buren Van Pelt, Jr.	College of William and Mary
Sigma Phi	Charles Henry Muhlenberg, Jr.	University of Wisconsin
Sigma Tau	Leo Edvin Johnson	Oregon Agricultural College
Theta Alpha	Roy Jacob Diefenbach	Syracuse University
Theta Chi	Stanley Bryant Bragdon	Worcester Polytechnic Institute
Theta Delta Chi	John Major Nalle	University of Virginia
	Jasper Bennett Willsea	University of Rochester
Zeta Psi	Willoughby Devin Gundry	University of Virginia
	Harvard Edgar Moor	Colby College
	Walter Vincent Morgan	Columbia University
	Lawrence Goodhue Ropes	Tufts College
	Lewis Emerson Spear	University of California


GRINDS

And now you can scan the pages
Where Mirth and Humor prevail,
So join in the fun free-heartedly,
Lest all our efforts should fail.
"Laugh and the world laughs with you,
Weep and you weep alone";
And the one who can laugh at the knocks
Is the one that avoids the hone.

O ye Freshmen that appear so innocent,
And you Sophomores steeped in sin,
Juniors that have survived the Heat,
And Seniors nearly out of the din;
You professors with your stale old jokes,
And the assistants devoid of fun,—
If we get your pet goat in passing,
Remember that the truth harmeth none.

Let the spirit of give and take,
Even if your panning should be rough,
Render to your injured mind and soul
An appreciation of this stuff;
For we knock on a constructive basis,
As knocking at times does good,
So Woe to him who doth forget
"Real Humor is better than food."

GRINDS



MUCH INTEREST IS BEING SHOWN IN THE NEW COURSE IN DISTILLING, WHICH NOW FORMS A PART OF THE CURRICULUM.

Prof. George—Which is right, Hurley, the former or the latter method?

Hurley—The former.

Prof. George—Which is the former?

Hurley—I don't know.

We'll Say So

Barker—She has the rep. of being some Siren.

Junod—That's nothing. You ought to hear Conant after he gets to sleep.

A New Kind of Movie

W. T. R.—Is that going to be a military science lecture to-night?

W. H. J.—No. They are going to show illustrated movies.



Christian Scientist—Is your father a scientist?

Freshman—No. He is an insurance agent.

Heard at Tech Nite

"Who was that on the phone?"

"Some one calling Scotty Wells. He wanted to get the keys to Walker Memorial from Scotty, so that he could run a smoker for himself."

Helen—I heard you out there. What was it that Jack said before leaving that tickled you so?

Gertrude—It wasn't anything he said.

Naturally

Shugrue (in accounting)—Upon what does the strength of a company rest?

Student—Its assets.

Medically Speaking

'21 (in report writing)—What about the appendix?

Prof.—For Heaven's sake, wait until we finish the *body* of the report and then we will take up your *appendix* and also the *heads* as well as their general *feat*ures.

Force of Habit

Prof.—Mr. Windisch, will you please see me at five?

Dick (half-asleep from excessive study the night previous)—Sure, I will see you and raise you five.

GRINDS

Courses





Frosh—Say, Prof., how long could I live without brains?

Prof.—Well, that remains to be seen.

The Whole Class Was There

Prof. (elucidating method of staying)—Now if we had two guys at C.

Muses

I sometimes wonder how it would feel to be a laborer and only have to work eight hours a day or how the electric light companies could stay in business if it were not for Tech men.

At Wellesley

Prof. (the old maid)—When I was a young girl, I used to sit in the parlor to entertain my young gentlemen callers.

Prof. (ditto)—That's why you are still sitting there.

Expert Mechanic

The other day one of the members of our faculty had difficulty in starting his car and after working for over an hour on the engine discovered that the gasoline tank was empty. This was no less a personage than our own Walter Humphreys, professor in mechanism. Impracticality is his middle name.

GRINDS



PROF.—HERE MR. WHOSIT, YOU CARRY THE INSTRUMENT DURING THE EXERCISE. ER— BY THE WAY, ITS WORTH ABOUT $150.00



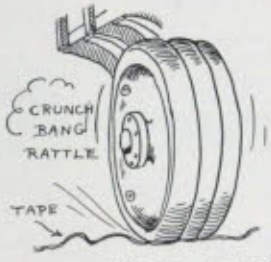

G'BYE TAPE!

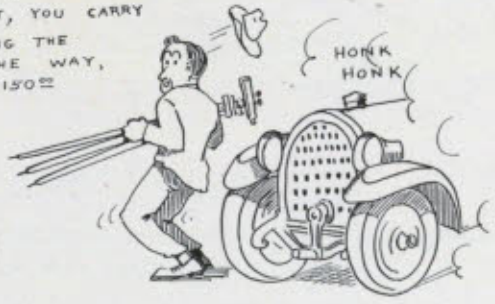

ZOWIE! THAT SURE WAS ONE CLOSE SHAVE. I WISH THIS INSTRUMENT WAS IN—



CLARENCE (AFTER HAVING FOCUSSED ON OTHER END OF HARVARD BRIDGE) — PAST! HEY, CHARLIE! LOOK AT THIS ONE. OH BOY! SOME BABY!!



LET ME SEE! 14000 CHAINS—

SURVEYING

GILL

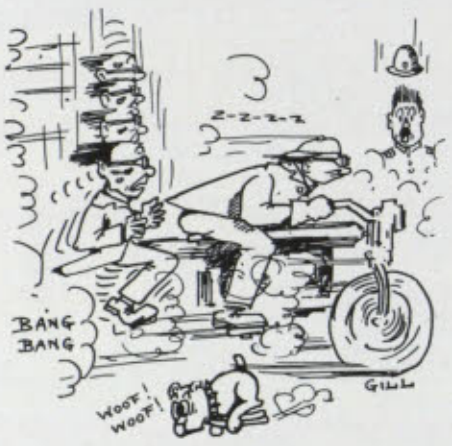

Tony Anable (rounding corner at approximately 72 per) —Hear those cylinders knocking?

Companion — 'Tain't the cylinders. It's my knees.

Very Good, Eddie

'21—I want a good book for Heat. What would you recommend?

Cooper—Well, we have a Goodwin and Goodenough, both of which are considered to be very good, and Goodenough, in my opinion, is good enough for any good student.

Eventually, Why Not Now?

A melodrama in two acts. Short and Snappy.

Act The One

Time—Bedtime Place—Right near there

Oldtimer—Well, what course are you going to take?

Frosh—I came here to do some hard work, so think I'll take II.

Act The Two

Time—Overtime Place—Replace

Oldtimer—How yuh making out?

Soph (formerly Frosh)—Fine. Found out that the cultural side of engineers is neglected, so changed to XV.

GRINDS

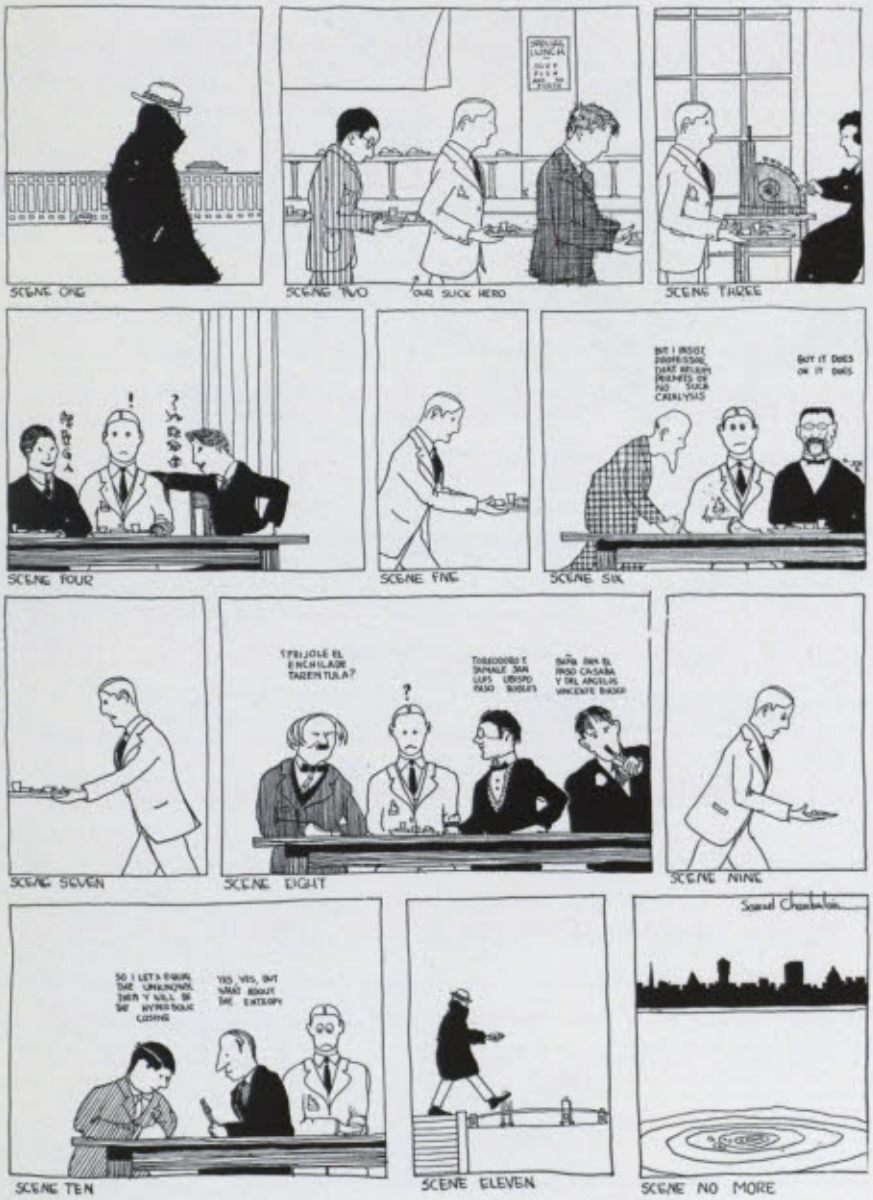
SCENE ONE
SCENE TWO
OUR SLICK HERO
SCENE THREE
SCENE FOUR
SCENE FIVE
BUT I INSIST PROFESSOR, THAT RELIGIOUS PRIMITIES OF NO SUCH CATALYSIS
BUT IT DOES ON IT DOES
SCENE SIX
SCENE SEVEN
¿PRIJOLE EL ENCHILADE TARENTULA?
SCENE EIGHT
SCENE NINE
SO I LET A EQUAL THE UNKNOWN. THEN I WILL BE THE HYPERBOLIC COSINE
YES, YES, BUT WHAT ABOUT THE ENTROPY
SCENE TEN
SCENE ELEVEN
Samuel Chamberlain
SCENE NO MORE



"Hot Stuff!" he sighed, and then
he cried:
"Oh, Damn that course in
Heat!
Of all the courses I ever took,
That never could be beat."

Here's to old Triple E,
Long may she wave
With an adiabatic sin curve
O'er each sinner's grave!

Prof. L . . . e (illustrating the theory of crushing)—Now if I break this piece of chalk into two pieces, I do just twice as much work as if I break it into one piece.

Unanimous Agreement

Capps (at news-staff meeting)—You news men remember, now, that we have to have some readable material for The Tech.

Oh, Gentle Knock

Dewey—Why is the par of exchange for German money quoted at four marks?

Rundlett—I don't know.

Dewey—I can't blame you much. The most intelligent of men have been unable to explain it [Rundlett's face beams with pleasure], but of course, Mr. Rundlett, your ignorance is not a sign of intelligence. Exeunt.

She Meant a Tank

Naval Officer—I would like very much to show you one of our tugs of war.

She—Oh, yes. I saw one, Field Day.

GRINDS

The Atavistic Maid

Listen, Sweetheart, to my plea.
Cut this highly cultured game.
All this fine gentility
Grows to be exceedingly tame.
What I want is low-brow love,—
Heavy, knockdown, caveman stuff.
I'm no cooing turtle-dove.
Treat me rough, kid,
Treat me rough.

Can the soft and weepy sighs.
Choke the meek and humble pose.
I'm no cut-glass raffle prize.
I'm no fragile little rose.
Grasp me with a pythian grip.
If I struggle, call my bluff.
Want my love? Then take my tip—
Treat me rough, kid,
Treat me rough.

I don't want my cheek caressed
With a soft and gentle peck.
Yank me wildly to your chest;
If I fight you, break my neck.
Please don't be a gentle dub.
Woo and win me with a club.
Treat me rough, kid,
Treat me rough.

In the Coop

"How much are those collars there?"

"Two for a quarter."

"How much for one?"

"Fifteen cents."

"Give me the other one, please."

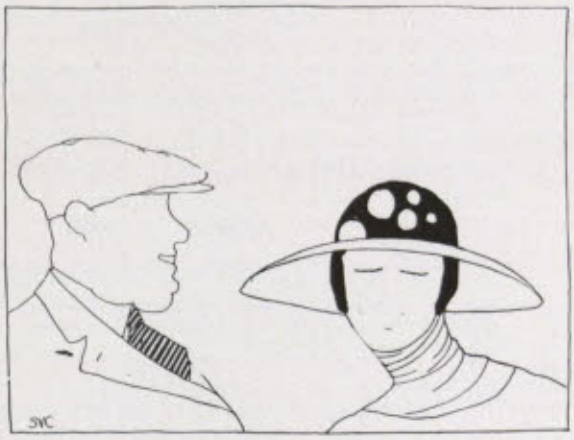

She—I thought that I told you to come after supper.

He—That's what I came after.

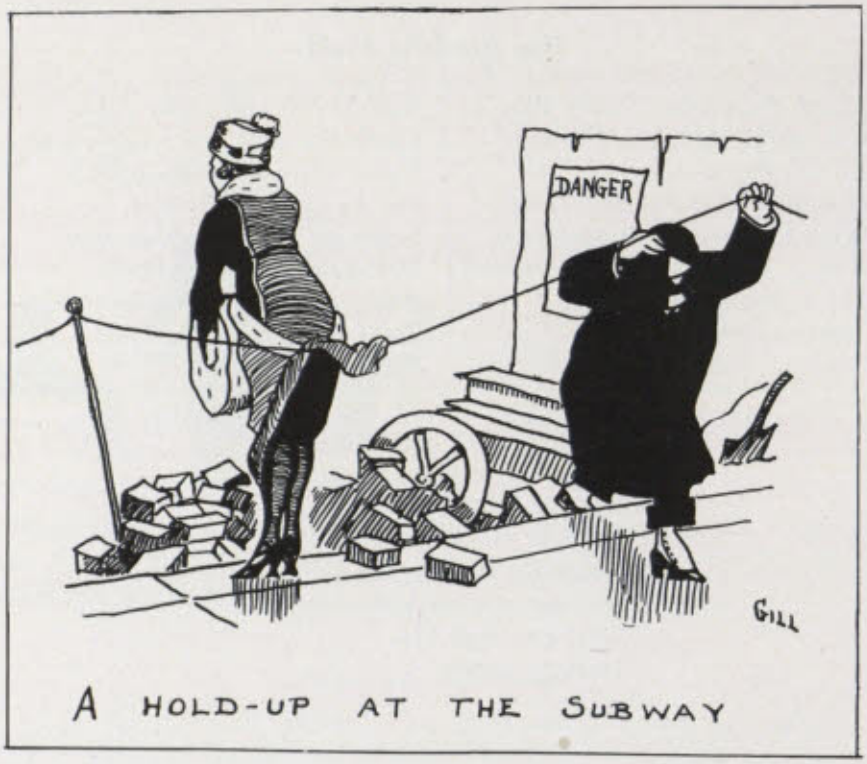

A HOLD-UP AT THE SUBWAY

Very Easy

Louie Derr—You make a few substitutions in the formula, then perform a few simple mathematical operations and arrive at the desired result.

Student—Do you think that the angels in heaven have sex?
Prescott—No. They would not be angels if they did.

Ode to 1920

Six hundred little Freshmen entering the Stute;
Midyears came along, and thirty got the boot.
Five-seventy little Freshies still left alive;
When the year ended there were five-forty-five.

Five hundred and forty Sophs working like slaves;
Twenty passed away, due to Derr's light waves.
Four-seventy of the fittest still hope to get through;
See to it, fellows, that the Dean doesn't get you.

GRINDS

Our Li'l Nell

The girl stood in the moonlight,
The world lay stretched below,
And all the sky was peaceful,
As the gentle zephyrs did blow.

The world was quiet and silent.
Far on the plain so wide
The girl was on the cliff alone,
Nor did she try to hide.

The stars that twinkled in the sky
Shone like balls of fire,
And sent a message of love to her
That stilled her heart's desire.

The girl is quite imaginary,
So if you have read this through,
Remember others have read it too
And are quite as dumb as you.

Wait a Minute

"I was just about to propose"—
"This is so sudden."
"That we go to a show"—
"I love musical comedies."
"When the check comes from home."

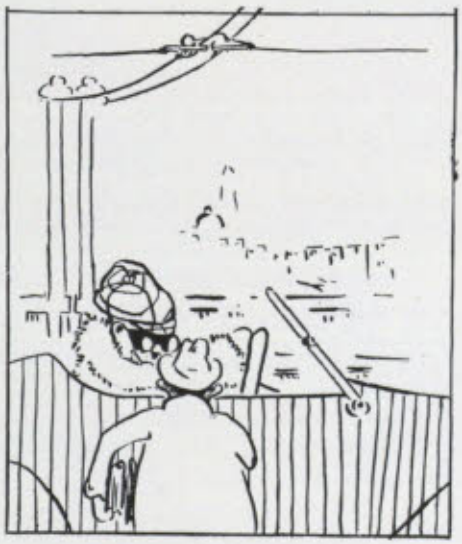

Freshman (in centre of bridge)—Hey! Going over the bridge?

Automobilist — Hell, no! Think I am going up the river?

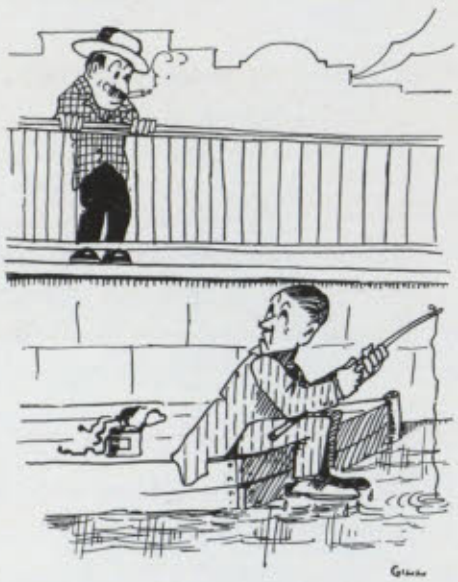

Wanted: A Technology graduate who can work beer percentages on a slide rule. Must be accurate to the fourth decimal place.

All Technology Smoker

Himself: Gentlemen, I am president of the T. C. A., but inasmuch as I am also chairman of the smoker committee I will allow Mr. Kepner to speak for the T. C. A.

Passer-by—My young man, don't you know that you will never catch anything in the Charles?

Pledge—Yes, I sure do. As long as I fish here, I don't catch anything. If I stop I do.

Fright-Seeing at the Prom

Be sure to show your house guests the following points of interest around the Institute:

1. The Dudley Street Express.
2. Our Tech co-eds (guaranteed not to arouse jealousy).
3. The Chemical Labs. (where slavery still exists).
4. Dean Burton's office (famous as a scene of wonderful debates where even the mightiest fall).
5. The Hairless Wonder (that world-famous prof. who has not a mustache or goatee).
6. Monte Carlo, Jr., *alias* "Dorms" (announce your visit beforehand, as you may surprise a session of the "Royal Order of Domino Gallopers").

GRINDS

Look Who's Here

One guess as to the identity of the brave toreador throwing the bull. You guessed it. No other personage than our own Eddie Miller, B.S., A.S.M.E., Royal Order of Life Savers, etc. His faithful second, "Kid" Berry, can be seen on the side lines grasping the adiabatic tail of the bull, whose name is "Old Entropy" in English, corresponding to "Galloping Dandruff" in Spanish. The score is 1–0 in favor of Eddie. Come on, Eddie.



What's Going On in Boston

Friday, November 14

Boston Jesters, Supper, 12.30 A. M., Midnight, Copley Plaza.
Tech. Infantry Conference Dance, Louis XIV Ball Room, 8 P. M. to 2 A. M., Somerset.

Saturday, November 15

SOME MILITARY BALL!



We sent our staff photographer out after a picture of this year's leading lady in Tech Show. We submit for your approval the picture he turned in. We say "approval," for we take that much for granted. Did we fire him? I'll say we did. Oh, of course we kept the picture and phone number also. The office will be open all of next week.

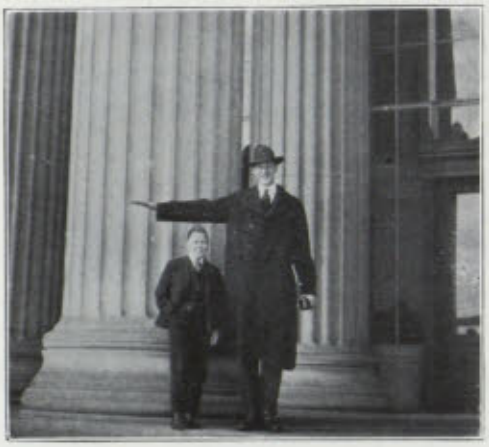

Lengthy and Shorty

Freddie Britton, the big and mighty Senior, is shown here with Red Bouis, the little Freshman. The question is, Would you rather be large than small, or *vice versa?* Fred maintains that, in view of the price of clothes, the smaller the better, while Red claims that it is better to spend a few simoleons and be seen. Both are right.

Ye Olden Days

"I went to a wooden wedding last night."
"Why, what is a wooden wedding?"
"Two Poles got married."

O Death, Where Is Thy Sting?

Prescott—The only thing that will excuse any one from this theme is pure unadulterated death.

Slipped From "Other Fraternity Men at Tech"

Name	College	Fraternity
Arthur Mometer	College of the Spoken Word	dy dx

News Item: One of the ex-members of Technology's class of 1922 is now working for the State. Road-building, which constitutes part of the course in Highway Engineering, is occupying most of his attention.



GRINDS

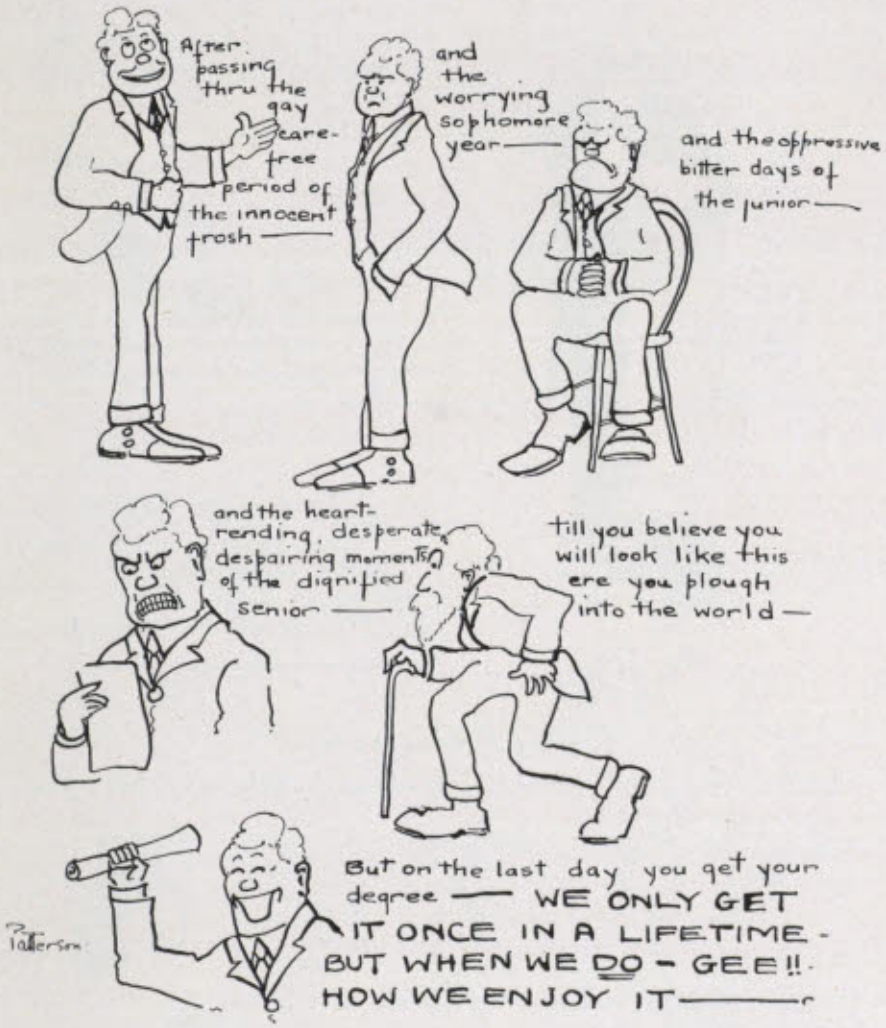

PROF. SEDGWICK ARGUES FOR ROCKING CHAIRS FOR JAPAN

Colonel Green, with $40,000 worth of liquors stored away, shows that he has put by something for a long dry spell, as well as having laid up something for a rainy day.

"Boy," Page the Colonel"



Thermo-couple

'21—If the Dean doesn't take back what he said this morning, I am going to leave college.

'22—What did he say?

'21—He told me to leave college.

General Pershing (in *Independent*)—Wellesley is a Paradise for girls. To which might be added, "and for some Tech men."

Damon and Pythias

The English and Mathematics Departments.

A Story Without Words

Peabody (after getting the answer he wanted)—Well, why didn't you say that in the first place?

Williams—Why, I thought that you knew that.

Wellesley '20—Do you know why I won't marry you?

Tech '23—I can't think.

Wellesley '20—You guessed it.

ALL THE PROFS. HAVE THE RIGHT SPIRIT

"The professional spirit puts the work above the man."

GRINDS

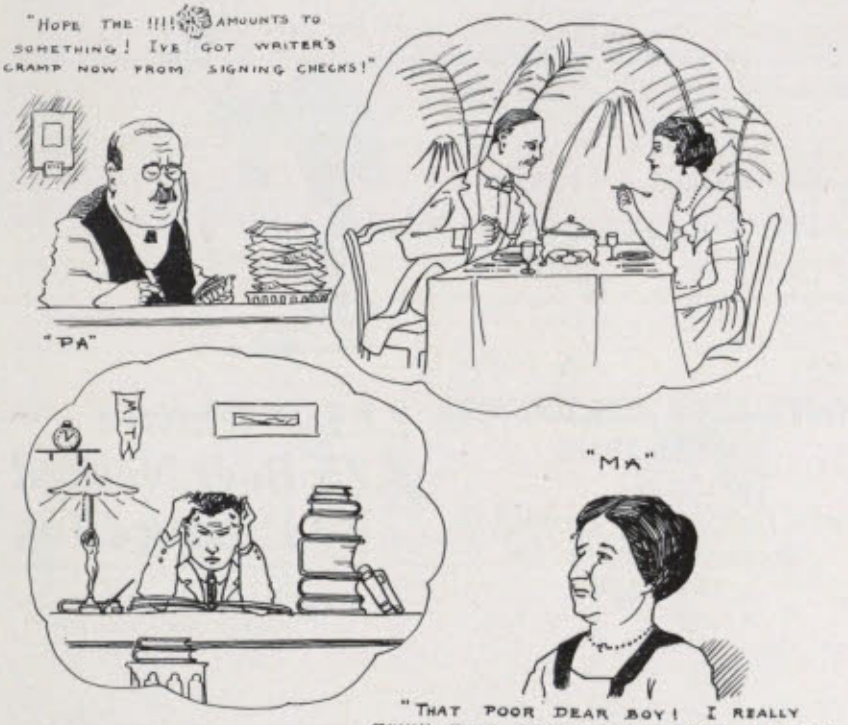
"HOPE THE !!!! AMOUNTS TO SOMETHING! I'VE GOT WRITER'S CRAMP NOW FROM SIGNING CHECKS!"
"PA"
"MA"
"THAT POOR DEAR BOY! I REALLY THINK THAT THEY ARE PUSHING HIM TOO HARD. WHY, IN HIS LAST LETTER, HE SAID — ."


"DEARIE"
"GOODNESS, HOW POPULAR OSWALD MUST BE WITH HIS PROFESSORS! WHY, ONLY LAST NIGHT HE TOLD ME — ."
DEAN
OSWALD AS HE REALLY IS.
FMGILL

P. B. (haranguing lyric writers for Tech Show)—What do you fellows say to getting some snappy new ditties for the Show this year?

Course IV (member of the life-modelling class)—Ye gods! Has Tech Show come to "nudities" also?

Prof. Park—If you get these principles in your head, you've got it all in a nutshell.

Senior—Where did you get the black eye?

Frosh—I told the conductor that I was travelling on my face and he punched the ticket.

VOGEL SEES HIS DREAMS COME TRUE

Sells Half of His Royalty to Bradley Company for $58,000.00.

211-2 Quarts 2.75 Beer Needed to Produce Jag

ST. LOUIS, Nov. 13—Six authori-
alcohol and its effec

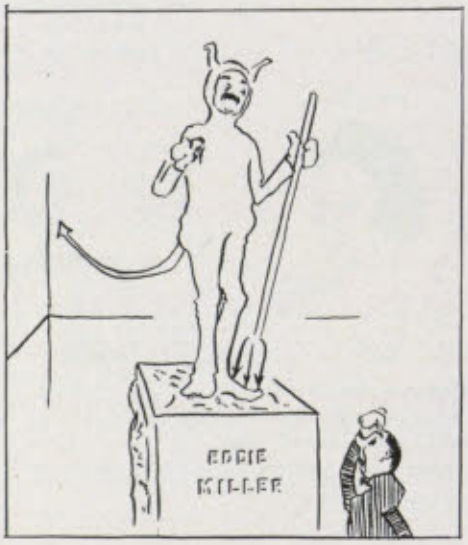

EDDIE MILLER AS HE LOOKS TO A COURSE XV MAN.

GRINDS

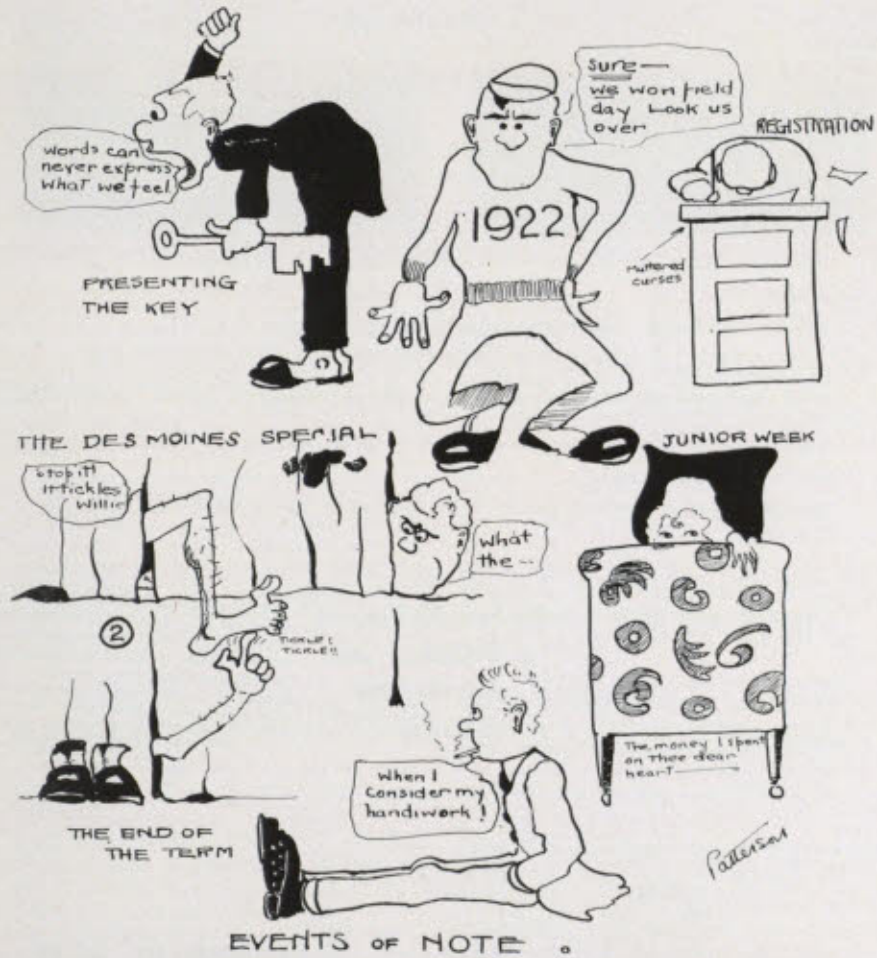



Heat Lecture

Truthful Louie

Prof. Derr—The charge would act on me, the table or any other piece of furniture.

"Yes, sir. I kiss my wife every morning and night. Why don't you do something like that?"

"When is your wife at home?"

"Hello. Can you tell me—hic—where ish the opposite side of this—hic—street?"

"Why, right over there, of course."

"Aw, gwan. A fellow over there just told me that this was it."

Too many co-eds at Tech will cause the dropping of the "s" in slipstick.

Dyke (with pleasant memories of former years)—I think that Tech Nite will be very wet.

Moore—Yes. Isn't it funny how it always rains on Field Day!

THIEVES ROB COOP

Negroes Steal $50 Worth of Goods At Technology Branch

PS. The chickens had gone home to roost.

Big Feet, No Corsets, at Wellesley? Just Ask the Girls

What's this about Wellesley girls having big feet?

"Determining the mass of the earth is one of the most delicate and beautiful experiments in physics," said Professor Derr, who has charge of the earth-weighing experiments at Cambridge. "Because of its delicacy it is an unusual problem to be given a body of college students. There is [illegible] difficulty encountered from the fact [illegible] and particularly that part [illegible] upon 'made' land [illegible] constantly shaking ap[illegible] which makes the "

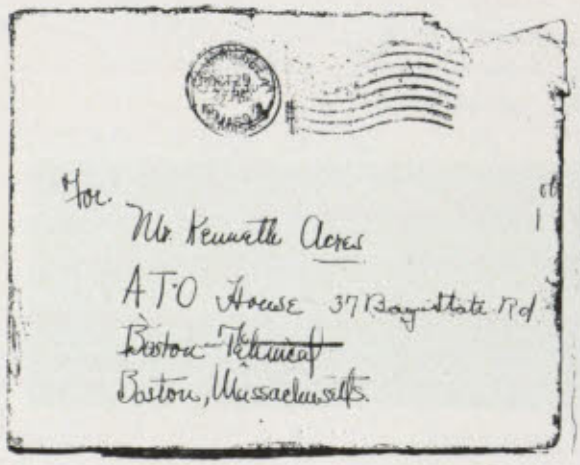

ENDOWMENT DRIVE WILL START SOON

President Maclaurin and General Du Pont After Successful Campaigning in New York and Middle West, Go to India

TWO MONTHS AFTER THE CAMPAIGN STARTED ÷

GRINDS



Sniques



Techites

TECHNIQUE 00—TECH 0

Mr. J. H. Coyle, Sporting Editor,
THE TECH, Walker Memorial,
Cambridge, Mass.

Dear Sir:—

Another year has passed by, and with the coming of fall the blood of the members of the Technique Board is surging through their veins, hot with anticipation, and instilled with the desire to inflict upon THE TECH, board and staffs, their annual trouncing. It is with great difficulty that this spirit has been restrained, as each issue of THE TECH serves only to further our rage, as the toreador urges on the bull, and makes us quiver with delight at the thought of performing the customary and traditional killing.

"Techites," you have reason to shiver with fear, but we are merciful. Our hunger for blood increases with the square of the time, hence we set November 12, 1919 as the fatal day. We would like to treat you as gentlemen, trusting to your code of honor not to entice ringers into your ranks, but past experience and information received from our secret service department prove conclusively that you have no honor, and that you are using underhand methods to impress ineligible men into your service. You outnumber us five to one yet these odds do not seem to be enough. Therefore, considering the above facts, we must insist that you play no men who have been elected to THE TECH this fall in any capacity whatsoever, and we will pledge our honor to observe the same rule. Watch out "Techites," our spy system is ever potent and every underhand move you make or contemplate making will be discovered. Remember two can play at every game.

We therefore take great pleasure in challenging you to a football battle, a fight to the finish, to take place at 4 o'clock on Tech Field, November 12, 1919.

Till the day of your death.

TECHNIQUE 1921.

(Signed) R. H. SMITHWICK,
Editor-in-Chief.

Mr. R. H. Smithwick, Editor-in-Chief,
TECHNIQUE 1921, Walker Memorial,
Cambridge, Mass.

Dear Sir:—

Be assured that nothing is dearer to the hearts of the Techites than an opportunity such as your rash challenge has presented. We are prepared, not only to punish you most properly on the football field, but to perform the last rites and ceremonies over your dead bodies.

It is most pleasing to note that each issue of our paper has acted as the red flag to the bull, and has furthered the rage of the "Sniquers." Ask some of your Spanish friends whether it is the one who waves the flag or the bull itself that gets the worst of the fray.

The provisions for the contest as stated in your challenge are most acceptable, inasmuch as they bind you to observe all the rules of gentlemanly conduct—distasteful as it probably is to you. November 12th, 1919, then, shall be the glorious day. (A different point of view causes us to change your wording "fatal day.")

Yours with love and devotion,

THE TECH, Vol. 39 . . .

(Signed) J. H. COYLE,
Sporting Editor.

General Information



FACTS

Award of Insignia

Award of "T"

To winners of points at the annual meet of the I. C. A. A. A. A. and winners of first or second place at the annual meet of the N. E. I. A. A.

To scoring members of a winning cross-country team, or any man making twelfth place, or better, at the I. C. A. A. A. A. or fifth place, or better, at the N. E. I. A. A. runs.

To members of a winning relay team at the B. A. A. annual indoor games making better time than 3:10 for 1,560 yards (substitutes excluded).

Additional Insignia

Any student winning a "T" in two different years in any one form of sport or in the same or different years in two forms of sport as recognized by the Advisory Council shall be granted, on event of the second win, a star to be worn in addition to the "T." Further qualification is similarly rewarded.

Special Award of "T"

At the discretion of the Advisory Council the "T" may be awarded in the following cases:

To the first man in a dual or first or second in a triangular intercollegiate meet, and to the first and second in a dual, or first, second, and third in a triangular intercollegiate cross-country run.

To members of a winning team in relay races and dual or triangular cross-country runs.

To members of teams who as individuals are winners of final events in any intercollegiate championship competition.

To members of the doubles team reaching the final or of the singles team reaching the semi-final round at the annual tournament of the N. E. I. L. T. A.

To members of a team in any sport recognized by the Advisory Council who participated in not less than two-thirds of the games of one season.

To the manager of the track team.

Award of aTa

To winners of points in dual or triangular intercollegiate track and field meets.

To winning teams in outdoor intercollegiate relay races.

To the manager of the track team.

Award of cTc

To any man who makes thirtieth place, or better, at the annual cross-country run of the I. C. A. A. A. A., or twentieth place, or better, at that of the N. E. I. A. A.

To any point winner who makes tenth place, or better, in a collegiate dual or triangular cross-country race.

To the four men making the fastest time in the annual M. I. T. open cross-country race.

Award of gTr

To first place winners in intercollegiate gymnasium team meets previously applied for and approved by the Advisory Council.

Award of tTt

To the winners of singles and doubles in M. I. T. intramural championship.

Award of sTr

To point winners at the annual meet of the I. S. A. and at the annual N. E. I. S. Championship meet.

Award of wTr

To winners of finals in the annual championship meet of the N. E. I. W. A.

Award of T with Crossed Rifles

To members of the outdoor rifle team who shall score 143, or better, out of a possible 150 at the outdoor competition of the N. R. A.

To members of the indoor team who participate in two-thirds or more of the competitions of one season and demonstrate an excellence comparable to the preceding.

Award of rTr

To the six members of the outdoor rifle team and the manager, provided the team position in competition places it among the first third of the competing teams.

To the members of the indoor rifle team who participate in two-thirds or more of the competitions of one season, providing the team be placed in Class A (the first third of the competing teams).

Other Awards

The Advisory Council reserves the power to constitute automatic awards of insignia in other branches of recognized sport where the level of performance shall be adjudged to be comparable to those given above.

At its discretion, the Council may also award aTa as follows:

To members of winning relay teams in indoor intercollegiate competition.

To winners of first place in open class meets.

To members of any team, exclusive of the track team, who participate in two-thirds or more of the meets of one season, and to the manager.

Award of Class Numerals

To winners of points in open class meets.

To members and manager of winning teams in any form of interclass competition recognized jointly by the Advisory Council and the M. I. T. A. A.

To participants on Technology Field Day as follows:

First, to members, not more than five substitutes, and manager of both football teams; second, to members, not more than two substitutes, and manager of the winning team in the relay race; third, to members, not more than two substitutes, the manager, and the counter of the winning tug-o'-war team; fourth, to members, not more than two substitutes, and manager of the winning crew.

To the first six to finish of the winning class in the annual Freshman-Sophomore cross-country run.

ACKNOWLEDGMENTS

TECHNIQUE takes this opportunity to express its appreciation of the interest and assistance afforded the Editors by the faculty and undergraduates in the preparation of this volume. The Board is especially indebted to:

Dean Alfred E. Burton
Bursar Horace S. Ford
Registrar Walter Humphreys
Professor Henry G. Pearson
Professor Robert E. Rogers
Mr. Arvid Kantor
Mr. Harold E. Lobdell

Robert M. Arnold
Edward A. Ash
William W. Bainbridge
Milton B. Barba
Franklin A. Bermingham
John D. Bowman
Dorothea D. Brownell
Samuel A. Brunelle
Fred. J. Burt
Gerald I. Carper
Samuel V. Chamberlain
Charles R. Ellis
John A. Farrer
Warren T. Ferguson
Ralph C. Geckler
John M. Goodnow
Crawford H. Greenewalt
Reginald S. Hall
Alden M. Hammond
Elmer W. Hammond
Philip A. Herrick
Laura H. Holland
Henry M. Kendall
Donald P. Knight
Willard D. Leshure
Duncan R. Lindsley
Samuel Lunden
Dirk J. Luykx
William R. McIver
William H. McLean
Raymond F. Mann
Jerome Meier
George A. Midwood, Jr.
John C. C. Miller
Paul J. Moore
Woodworth N. Murray
James Nesbit, 2d
William H. Noyes
Rodney G. Pettengill
Albert H. Pierce
John A. Plimpton
George W. Potter
Teodorico Quiros
Philip R. Richardson
Dexter N. Shaw
Everett W. Vilett
Joseph S. Ward, Jr.

This volume was printed by Geo. H. Ellis Co., 272 Congress Street, Boston, Mass. The official photographer was Notman, 4 Park Street, Boston, Mass. The aëroplane views were taken by A. M. Galaid, Cambridge, Mass. The majority of the engravings were made by Jahn & Ollier Engraving Co., Chicago, Ill., others being made by the Wright Illustrating & Engraving Co. and the Suffolk Engraving Co. of Boston, Mass. The binding was done by the Boston Bookbinding Co., Cambridge, Mass.

The wording of the Dedication is an extract from the "Resolutions of the Faculty of the Massachusetts Institute of Technology upon the death of President Maclaurin."

DIRECTORY OF STUDENTS

Name	*Class*	*Course*	*Home Address*
Aaron, Hart Richard	1922	II	49 Sansome St., San Francisco, Calif.
Abarquez, Ramon Fabella, S.B.	1922	III	Lahuna, Philippine Islands
Abbott, John Allan, ΘX	1923	II	4 Oakland Ave., North Easton, Mass.
Abbott, Norris Greenleaf, Jr., ΣAE	1921	II	107 Providence St., Providence, R.I.
Abbott, Samuel Batchelder	1922	I	Park St., North Reading, Mass.
Abboud, Alfred	1922	VI	61 Albany St., Boston, Mass.
Aborn, Robert Hollenbeck, B.A.	1920	III	Sheldon, Ia.
Abrahams, David Joseph	1922	XV	6 Fabyan St., Dorchester, Mass.
Abrams, Irving I.	1922	VI	15 Kerwin St., Dorchester, Mass.
Abrams, John McClelland, B.S.	1920	X	Butler, Pa.
Acker, Lewis Franklin, B.S.	1922	X	721 State St., Meadville, Pa.
Acosta, Alberto Aurelio	1921	I	Yurimaguas, South America
Adams, Benjamin Franklin, B.S.	1921 Sp.	V	128 S. Queen St., Lancaster, Pa.
Adams, Elliot Torrey	1921	V	744 Dudley St., Dorchester, Mass.
Adams, Elliott Albertson	1923	XV	137 E. Sixth St., Berwick, Pa.
Adams, Frederick Wildes	1921	X	19 Fairfax St., West Newton, Mass.
Adams, Munson Trecartin	1923	IV	35 Arlington St., Cambridge, Mass.
Adams, Paul	1923	II	136 Oliver St., Malden, Mass.
Adams, Richard Ranney	1920	XIIIa	Gaithersburg, Md.
Adams, Theon George	1923	XIII	61 Falmouth St., Attleboro, Mass.
Adams, Waldo, ΣX	1921	IX–B	127 Highland Pl., Dubuque, Ia.
Adams, Wallace Theodore	1921	I	9 Mace Pl., Lynn, Mass.
Adams, Weaver Warren	1923	II	258 Highland St., Dedham, Mass.
Addicks, Allen Drew, ΦKΣ	1921	X	106 S. 36th St., Philadelphia, Pa.
Agassiz, Anna	1922	VII	Hamilton, Mass.
Agnew, Lee Albert, Jr.	1923	II	358 Fifth Ave., New York, N.Y.
Akerley, Ernest Lester	1923	II	27 Abbott St., Beverly, Mass.
Akers, Kenneth Fellows, AXA	1920	XV	108 University Rd., Brookline, Mass.
van Akin, Vivien Devereaux	1922	IV	400 W. 118th St., New York, N.Y.
Albert, Benjamin	1923	VI	1657 North Shore Rd., Revere, Mass.
Albrecht, Herbert Otto	1922	V	691 Portland Ave., St. Paul, Minn.
Alden, Philip Merriam	1922	VI	334 S. 43d St., Philadelphia, Pa.
Alden, Ralph Henry	1923	III	42 Vinton St., Springfield, Mass.
Alder, Thomas Wilson, ΦBE	1922	XV	96 Llewellyn Rd., Montclair, N.J.
Alexander, Carleton Ernest	1920	II	54 High St., St. Albans, Vt.
Alland, Adolph Bernard	1922	X	88 Fuller St., Brookline, Mass.
Allee, Herbert Donald	1922	II	32 Delaware Ave., Detroit, Mich.
Allen, Edwin James	1922	X	71 Erie Ave., Newton Highlands, Mass.
Allen Harold Draper	1923	II	4 Highland Ter., Newtonville, Mass.
Allen, J. Berton, M.D. S.H.O.	1920 Sp.	VII	5 Liberty St., Walton, N.Y.
Allen, James Hale	1920	XI	125 Cross St., Lawrence, Mass.
Allen, Lawrence Herman	1920	VI	60 Dean St., Attleboro, Mass.
Allen, Norman Towne	1923	XV	1 Union St., Andover, Mass.
Almquist, Frederick Oscar Albert	1922	XI	46 Howard St., East Braintree, Mass.
Almy, Mary, A.B.	1920 Sp.	IV	147 Brattle St., Cambridge, Mass.
Alpert, Meyer Levi	1922	X	42 Holborn St., Roxbury, Mass.
Alsos, Albert Benoni Owen	1921	XIII	Horten, Norway
Alter, Henry Alvin	1921	XV	1892 Marmion Ave., Bronx, N.Y.
Altieri, Veto Joseph	1923	XV	11 Thornton St., Newton, Mass.
Ambler, Horace Bromley	1922	II	8 Concord Pl., Natick, Mass.
Amon, Will Rice, ΣX	1922	IV	Lancaster, Ky.
Amundsen, Gunnar Ring	1921	XV	Kristiania, Norway
Anable, Anthony, XΦ	1921	XV	911 Park Ave., New York, N.Y.
Anastos, Peter	1923	VI	23 Cumberland St., Boston, Mass.
Andem, Kenneth Sherwood	1922	VI	57 Grove St., Putnam, Conn.
Anderson, Axel Gunerius Hoijord, C.E.	1921	III	Stavanger, Norway
Anderson, Aksel Pauli, C.E.	1920 Grad.	I	Bergen, Norway
Anderson, George Philip	1922	XV	125 W. Selden St., Mattapan, Mass.
Anderson, George William	1920	I	21 Raven St., Dorchester, Mass.
Anderson, Paul Nathaniel, ΦKΣ	1921	IX–B	164 Allen St., Jamestown, N.Y.
Anderson, Wallace Alexander	1923	XV	814 West Ave., Buffalo, N.Y.
Anderson, Walter Sears	1922	X	9 Fairland St., Roxbury, Mass.
Angier, Otis, ΦΓΔ	1922	IX	Framingham, Mass.
Antonfieff, Sergius	1920	III	Petrograd, Russia
Apollonio, Norman Lothrop	1922	II	21½ Inman St., Cambridge, Mass.
Appel, Parke Dinwiddie, ΣAE	1922	VI	163 Summer St., Somerville, Mass.
Appleton, William Edgar	1923	VI	11 Fremont St., Taunton, Mass.
Archer, Frank Sibley	1922	X	62 Warren St., West Medford, Mass.
Archibald, James William Dixson	1922	IV	Ontario, Canada
Arena, José Antonio	1923	II	Mexico City, Mexico
Arena, Julio P.	1923	II	Mexico City, Mexico
Armington, Henry Weston	1922	XV	57 Peter Parley Rd., Jamaica Plain, Mass.
Armstrong, Robert Turner	1923	I	25 Hawthorne St., Roxbury, Mass.

GENERAL INFORMATION

Name	*Class*	*Course*	*Home Address*
Arnold, Edwin Hodges, ΑΤΩ	1923	II	42 Waterman St., Providence, R.I.
Arnold, Robert Melville, ΦΚΣ	1922	II	105 S. La Salle St., Chicago, Ill.
Aronson, Abraham Morris, B.A.	1921	XIV	165 Farfield Ave., Jersey City, N.J.
Aronson, Adolph Herbert	1921	V	82 Howland St., Roxbury, Mass.
Arrigoni, Clarence Lino	1922	II	Middletown, Conn.
Arthachinta, Phisit	1923	I	Bangkok, Siam
Artola, Luis Alberto	1922	VI	San José, Uruguay, South America
Arzoomanian, Samuel	1922	X	394 Shawmut Ave., Boston, Mass.
Aschehoug, Valborg Adele	1920	IX	Fredrikshald, Norway
Ash, Edward Allan	1922	XV	5038 Drexel Blvd., Chicago, Ill.
Ash, Prentice Durfey, ΧΦ	1920	XV	192 Columbia Hts., Brooklyn, N.Y.
Atkinson, George Henry	1921	X	111 Summer St., Stoneham, Mass.
Atwater, Arthur Clark, ΚΣ	1920	X	7 Collins St., Newburyport, Mass.
Atwell, Harold Vivian, S.B.	Res. Asst.		Hopedale, Mass.
Atwood, William Faulkner, ΘΧ	1922	II	Chelmsford Centre, Mass.
Austin, John Fuller, Jr.	1922	III	644 Boulevard, Westfield, N.J.
Averell, Edward Spinney	1923	I	Locust St., Lynnfield, Mass.
Avery, Chester Orlando	1921	II	35 Grove St., Milford, Mass.
Avery, Whitney Kent	1921	II	790 Warren Ave., Brockton, Mass.
Ayala, S. Heliodoro, A.B.	1920	I	Ibarra, Ecuador, South America
Ayres, Edmund Dale	1921	VI	512 Main St., Hamilton, Ohio
Ayulo, Felipe	1922	I	Lima, Peru
Babbitt, Frank Madison, ΚΣ	1920	II	132 Chestnut St., Fairhaven, Mass.
Babbitt, Lyman Dwight	1923	X	29 Richardson St., Newton, Mass.
Babcock, Guilford Carlile, Jr., ΒΘΠ	1923	II	19 W. 44th St., New York, N.Y.
Bach, Philip	1923	XIV	Sayre, Okla.
Bachmann, Albert Eugene	1921	X	146 Crafts St., Newtonville, Mass.
Bachmann, Emil Joseph	1922	VI	56 Fenwood Rd., Roxbury, Mass.
Badger, Edward Franklin	1920	II	6 Water St., Hyde Park, Mass.
Bagdasarian, Harry	1923	XV	39 Harrington St., Revere, Mass.
Bailey, Lothrop Hedge	1923	VI	22 Allerton St., Plymouth, Mass.
Bailey, Wayland Solon	1922	II	1569 Mass. Ave., Cambridge, Mass.
Bainbridge, William Warin, Jr., ΑΤΩ	1922	XV	823 Riverside Drive, New York, N.Y.
Baker, Channing Nichols, ΘΞ	1921	XV	868 Great Plain Ave., Needham, Mass.
Baker, Charles Hall	1922	XV	94 Neal St., Portland, Me.
Baker, Eben Hayward, ΦΒΕ	1922	II	385 Concord Ave., Cambridge, Mass.
Baker, John Burton	1921	XV	805 Commonwealth Ave., Newton Centre, Mass.
Baker, Joseph Stannard, B.S.	1922	X	St. Croix Falls, Wis.
Baker, Robert Nicholson Scott	1920	XIIIa	48 Boylston St., Cambridge, Mass.
Baker, Roland Gail, B.S., ΚΣ	1920	I	1509 Grand Ave., Phœnix, Ariz.
Baker, William Francis	1922	VI	16 Monument Sq., Charlestown, Mass.
Baldridge, Estes Russell, ΔΤΔ	1921	XV	148 Salem Ave., Dayton, Ohio.
Baldwin, Henry du Pont, ΔΤ	1921	II	1412 St. James Ct., Louisville, Ky.
Baldwin, Howard Frazier, ΧΦ	1922	IV	1364 E. 49th St., Chicago, Ill.
Baldwin, Rollin Smith	1922	VIII	114 Williams Ave., Winsted, Conn.
Ball, Charles Griswold, ΦΓΔ	1923	XV	South Hadley Centre, Mass.
Ball, Isidor	1922	X	6 Pleasant St., Newport, R.I.
Ballard, Jonathan Young, ΒΘΠ	1923	VI	Box 925, Fort Worth, Tex.
Ballentine, Robert James, B.S.	1921	X	34 Grant Ave., Jersey City, N.J.
Balyozian, Jacob Joseph	1921	XIV	828 Blue Hill Ave., Dorchester, Mass.
Bancker, Elbert Hyatt, A.B.	1920	VI	4 St. Paul's Court, Brooklyn, N.Y.
Bancroft, Edward, ΔΨ	1923	II	2409 Willard St., Wilmington, Del.
Bangratz, Ernest George, ΘΧ	1920	VI	19 Hemenway St., Boston, Mass.
Banks, Laurence Harold	1921	X	2 Marble St., Roxbury, Mass.
Banta, Clifford, A.B., M.A.	1920		Marshall, Ind.
Barba, Milton Birch, ΧΦ	1923	X	3107 W. Coulter St., Philadelphia, Pa.
Barbehenn, John Berthold, B.S.	1920 Grad.	V	9 Dwight St., Jersey City, N.J.
Barclay, Alexander Thomas	1921	II	S. Main St., North Wales, Pa.
Bard, Richards Johnson, ΘΞ	1922	III	135 Runnymede Ave., Wayne, Pa.
Bardes, Oliver Louis, ΒΘΠ	1921	XV	110 Hosea Ave., Cincinnati, Ohio
Barker, John Clement, ΦΓΔ	1921	XV	34 Taylor St., Portland, Me.
Barker, Lincoln Barrett, ΘΔΧ	1921	II	Canisteo, N.Y.
Barker, Robert Walker, ΘΧ	1921	II	745 Wynnewood Rd., Philadelphia, Pa.
Barker, William Robert, ΦΒΕ	1921	XIV	45 Mallery Pl., Wilkes-Barre, Pa.
Barnard, Daniel Paddock, B.S.	1920	X	1606 W. 13th St., Wilmington, Del.
Barnard, Tom Holden	1922	VI	510 N. Madison St., Rome, N.Y.
Barnes, Dana Avery, ΘΧ	1921	XV	Salina St., Syracuse, N.Y.
Barnes, Edwin Milton	1923	VI	2838 Boulevard, Jersey City, N.J.
Barnes, Garrett Henry, Jr.	1922	X	65 Huntington Ave., Roslindale, Mass.
Barnes, George Eric	1923	I	76 Rhode Island Ave. N.W.,Washington, D.C.
Barrett, Harry Clark, ΑΤΩ	1923	X	714 Boyson St., Youngstown, Ohio
Barrett, William Farrell	1923	II	77 Mount Vernon St., Lowell, Mass.
Barrett, William Francis	1922	I	686 River St., Mattapan, Mass.
Barriger, John Walker, 3d	1921	XV	6012 Clemens Ave., St. Louis, Mo.
Barron, William Norman, ΣΑΜ	1920	III	65 Dickenson St., Springfield, Mass.
Barrow, William Beasor, Jr., ΑΤΩ	1921	XV	Birmingham, Ala.

Name	*Class*	*Course*	*Home Address*
Barrows, John Whitbeck, ΑΤΩ	1923	XV	Penfield Rd., Brighton, N.Y.
Barry, Elmer Lawrence Wesley, ΚΣ	1921	XV	Concord St., Holliston, Mass.
Barstow, Laurence Edward	1922	II	56 Graves Ave., Lynn, Mass.
Bartholomew, John Rillman, ΧΦ	1920	II	Hotel Kenmawr, Pittsburgh, Pa.
Bartlemo, Thomas	1922	V	Hughesdale, R.I.
Bartlett, Ralph Wilbur, Jr., ΦΓΔ	1921	XV	29 Arlington St., Newton, Mass.
Barton, Charles Bradford, Jr., ΦΣΚ	1921	X	106 Prospect St., Berlin, N.H.
Barton, Randolph	1922	VII	139 20th St., Elmhurst, L.I., N.Y.
Bartram, Thomas Walsh, A.B.	1920	Grad. V	Lakeville, Conn.
Basinow, Maurice	1921	X	154 Humboldt Ave., Roxbury, Mass.
Bastille, John Ernest	1922	VIII	13 Newsome Pk., Jamaica Plain, Mass.
Bateman, William Sidney, Jr.	1923	XV	Ocean Drive, Newport, R.I.
Bates, Clarence Westinghouse	1920	XIV	14 Paris St., Medford, Mass.
Bates, Herbert Franklin	1920	X	190 Prospect St., Brockton, Mass.
Bates, James Stanley	1922	IV	272 Main St., Auburn, Me.
Bates, Oscar Kenneth, ΦΓΔ	1921	II	208 Harvard St., Dorchester, Mass.
Bates, William Junius	1922	II	18 Pond St., Framingham, Mass.
Batt, Lewis Theodore	1922	VI	224 Irvington Ave., South Orange, N.J.
Battey, Edward, Jr.	1923	II	12 West St., Arlington Hts., Mass.
Bauer, Morris Miller, ΔΤΔ	1922	XV	627 June St., Cincinnati, Ohio
Baum, George Lockhart, ΦΚΣ	1922	XV	Washington, Pa.
Baum, Henry Carl, Jr.	1923	II	6520 Outhwaite Ave., Cleveland, Ohio
Baumer, Frederick Stewart	1922	X	15 Hanford Ave., New Rochelle, N.Y.
Bawden, Garvin, ΔΚΕ	1922	XV	249 Shelden St., Houghton, Mich.
Bayle, Joseph Henri, A.B.	1921	II	29 W. 82d St., New York, N.Y.
Beadle, Harold Irving, ΣΑΕ	1923	X	Shippan Point, Stamford, Conn.
Beadle, Walter Jay, ΔΤ	1920	II	Lima, N.Y.
Bean, Karl David	1920	II	103 Hemenway St., Boston, Mass.
Beard, Robert Edmund, B.S., M.S.	1921	X	New Hope, Va.
Beaseley, John Otis	1922	III	Fairmount, Ind.
Beattie, Hamilton, ΔΤ	1922	I	Tiverton, R.I.
Beattie, James Alexander, S.B., M.S.	Res.	Asst.	1642 Tyler Parkway, Louisville, Ky.
Beattie, Malcolm Burch, ΔΤ	1923	XV	Tiverton, R.I.
Beaudet, Herman Dolphis, A.B.	1923	I	174 Pleasant St., Gardner, Mass.
Beazley, Charles Lovett	1921	XIII	402 Lower Road, Halifax, Nova Scotia
Becker, James Howard	1920	VI	Clyde, Ohio
Beckett, Lloyd Stanley	1923	VI	109 Union St., Calais, Me.
Beckett, Minor Millikin, ΔΤΔ	1920	X	510 Dayton St., Hamilton, Ohio
Beeche, George Augustus, ΑΦ	1920	III	Santiago, Chile, South America
Behrman, William Frederick	1923	X	138 Vernon St., Waltham, Mass.
Béique, Jean Edgar, ΑΦ	1921	I	540 Sherbrooke, West, Montreal, Canada
Bell, Andrew McAlpine	1922	I	Morganton, N.C.
Bell, Kenneth Eldon	1920	X–A	129 Hawthorne St., Malden, Mass.
Belyea, Arthur Russell	1923	X	390 Cohannet St., Taunton, Mass.
Bender, Louis Blaine, B.S., E.E.	1920	VI	60 Westland Ave., Boston, Mass.
Benedict, Platt Carrico	1922	XII	101 Penn Block, Butte, Mont.
Benklides, Gabriel Nicholas, B.S.	Grad.	II	22 Rue Mektel, Pera, Constantinople, Greece
Bennet, Harold Housley, ΣΧ	1920	I	5084 Tennyson St., Denver, Col.
Bennett, Arthur Lawrence	1922	II	24 Spring St., Somerville, Mass.
Benson, Clyde Allen, ΘΧ	1922	X	48 Howe St., Lewiston, Me.
Bent, Roderic Leslie, ΔΤ	1921	XV	129 Elm St., Gardner, Mass.
Bergen, Martin John	1922	V	80 Porter St., Somerville, Mass.
Berger, Sherwood Isbell, ΘΧ	1923	III	Rockwell Ave., Naugatuck, Conn.
Berghaus, Theodore Francis	1923	II	52 Tower St., Forest Hills, Mass.
Bergman, George Walter	1923	XV	181 St. Botolph St., Boston, Mass.
Berko, Paul Matthew	1920	I	10 Norcross Ter., Lynn, Mass.
Berla, Julian Emerson, ΖΒΤ	1923	IV	213 Plane St., Newark, N.J.
Berlage, Thomas Nicholas, ΣΑΕ	1922	X	The Belnord, 225 W. 86th St., New York, N.Y.
Bermingham, Franklin Andrews	1920	IV	27 Commonwealth Ave., Allston, Mass.
Bernard, Kenneth	1922	XIII	65 Florence Ave., Revere, Mass.
Bernstein, Marshall Henry	1922	X	157 Park St., Chelsea, Mass.
Berry, Harold Osmer	1922	X	15 Bradford St., Salem, Mass.
Best, Ernest Moody	1922	XV	2208 Baker St., San Francisco, Calif.
Best, Herbert Walter, ΑΦ	1921	IX–B	493 Commonwealth Ave., Boston, Mass.
Best, Theodore Harding, Jr.	1922	XV	2 Chamblet St., Dorchester, Mass.
Betts, Erving Goodwin	1920	VI	67 Washington St., Newburyport, Mass.
Bibber, Harold Whitney, ΘΧ	1920	VI	31 Beacon St., Gloucester, Mass.
Bickford, Hamilton Judson, ΦΒΕ	1923	II	529 Elderwood Ave., Pelham, N.Y.
Bickford, Jason Tolles	1922	II	15 Mt. Pleasant St., Nashua, N.H.
Biddell, Sidney Miles, ΣΑΕ	1923	XV	365 Mass. Ave., Boston, Mass.
Biganess, Leon Kay	1922	VI	38 Baxter St., Quincy, Mass.
Bigelow, Edward Eugene	1922	I	14 Marcella St., Roxbury, Mass.
Billings, Franklin Olcott	1923	VI	Farm Hill, Middletown, Conn.
Binns, Frederick Walter	1921	X	1043 Tremont St., Roxbury, Mass.
Bixby, Harold Oakes	1921	II	65 Hillside Ave., Arlington Hts., Mass.
Bixler, Donald Floyd	1922	XIII	206 Spring Garden St., Easton, Pa.
Bjerke, Harold Rader	1922	XV	Slemdal, Kristiania, Norway
Bjerknes, Alf	1923	XIII	Kristiania, Norway
Bjornson, Bjorn Bjornstjerne	1923	XIV	Slemdal, Norway

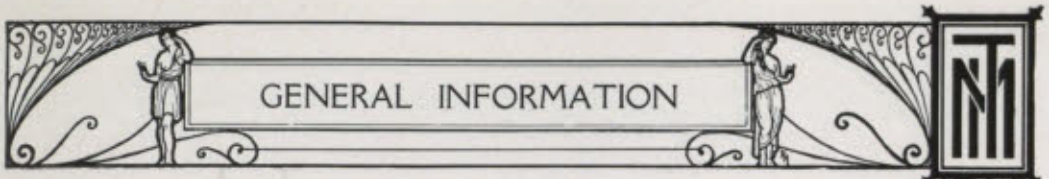

Name	*Class*	*Course*	*Home Address*
Black, Robert Douglas	1922	III	4 Avon St., Cambridge, Mass.
Black, Stanley Bigelow	1922	II	56 Otis St., Medford, Mass.
Blackall, Frederick Steele, B.A., ΣΑΕ	1922	XV	3 Highland St., Woonsocket, R.I.
Blackett, Sydney Watson	1923	II	15 Park Vale, Brookline, Mass.
Blackmer, Franklin Henry	1920	XV	293 W. Emerson St., Melrose, Mass.
Blake, Charles Henry	1923	X	145 St. James Pl., Brooklyn, N.Y.
Blake, Winchester Gould	1922	II	87 Austin St., Newtonville, Mass.
Blanchard, Carleton Woodman, ΚΣ	1920	XV	308 Linwood St., Abington, Mass.
Blanchard, Ford	1922	XIII	17 University Rd., Brookline, Mass.
Blandy, William Hallett	1923	X	56 Eldredge St., Newton, Mass.
Blank, Henry Millet, S.B., ΔΤΔ	1920	XV	138 Ridgewood Ave., Glen Ridge, N.J.
Blatter, Rudolf Hans, ΒΘΠ	1922	IV	2223 Main St., La Crosse, Wis.
Blau, Henry Hess, S.B.	Grad.	V	27 Yale Ave., Dayton, Ohio
Blewer, Francis Livingston	1921	I	Newark Valley, N.Y.
Bliss, George, ΣΧ	1921	IX–B	Hotel Le Marquis, 14 E. 31st St., New York, N.Y.
Bliss, Lawrence Pearson	1922	I	170 Summer St., Malden, Mass.
Blomquist, Harold Robert	1921	VI	13 Spalding St., Jamaica Plain, Mass.
Blood, Lawson Tisdale, ΔΤΔ	1922	XV	47 First St., Taunton, Mass.
Blood, Mortimer Clarke	1923	XV	147 Grove St., Wellesley, Mass.
Bloom, Mortimer Charles	1922	X	1234 Commonwealth Ave., Allston, Mass.
Blount, Harold Nicholson	1920	XV	169 Hancock St., Everett, Mass.
Boghosian, Ardavast	1922	II	28 Fayette St., Cambridge, Mass.
Boisswain, John Magee, ΧΦ	1923	III	993 Park Ave., New York, N.Y.
Bolam, Lester George	1922	I	315 Breckenridge St., Buffalo, N.Y.
Bolding, Edward Meiner, ΣΑΕ	1923	II	Spring Lake, N.J.
Boley, Frederick William, ΔΤ	1920	IV	526 Beacon St., Boston, Mass.
Boli, George Trevel, ΘΧ	1922	XV	543 S. Fifth St., Louisville, Ky.
Bolster, Robert Pond	1923	XV	40 Babcock St., Brookline, Mass.
Bon, Herschel Mortimer	1922	XV	145 Townsend St., Roxbury, Mass.
Bond, Clinton Lucius	1921	II	9 Crandall St., Adams, Mass.
Bond, David Barnett, Jr.	1921	X	Lithonia, Ga.
Bond, Horatio Lockerby	1923	II	Pearl St., Hyannis, Mass.
Bond, Raymond Smith	1922	VI	Box 109, Holyoke, Mass.
Bond-Nelson, Frank Oliver, ΔΤΔ	1923	VI–A	468 Breckenridge St., Buffalo, N.Y.
Booth, Charles Rennie	1923	III	96 Newton St., Lawrence, Mass.
Booth, Edward Wolcott, ΣΑΕ	1922	IX	484 Beacon St., Brookline, Mass.
Booth, Ralph Douglas	1920	VI	2 Merrill St., Methuen, Mass.
Borchgrevink, Finn	1922	XV	Hamar, Norway
Borncor, Elhanan	1922		211 Bryant St., Malden, Mass.
Borland, James Post, ΣΑΕ	1923	II	Elm St., Concord, Mass.
Bossert, Theodore William, ΘΞ	1921	X	179 36th St., Milwaukee, Wis.
Boston, John Lloyd	1921	I	Burlington, Mass.
Botting, Leonard Pollard	1921	IV	315 E. 21st St., Brooklyn, N.Y.
Boucher, William Frederick, Jr.	1921	X	172 Pearl St., Newton, Mass.
Bouis, Clarence Moore	1923	II	Mt. Washington, Baltimore, Md.
Bovey, William Howard, Jr., B.A.	1922	XV	212 W. Franklin Ave., Minneapolis, Minn.
Bowditch, Frederic Channing, Jr., ΘΞ	1920	XV	164 Rawson Rd., Brookline, Mass.
Bowditch, Richard Lyon, ΦΓΔ	1923	XV	366 Adams St., Milton, Mass.
Bower, Harold George	1920	XV	65 S. Roosevelt Ave., Pasadena, Calif.
Bower, John Oates	1922	XII	Shelburne, Nova Scotia
Bowers, James Alan, ΔΤ	1922	XIII	151 Chilton St., Elizabeth, N.J.
Bowles, Raymond Leland, ΦΓΔ	1922	I	28 Dorchester St., Springfield, Mass.
Bowman, John Drummond	1921	VI	Alton, Ill.
Boyce, Girard, B.A., ΦΚΣ	1922	II	2100 Albemarle Rd., Brooklyn, N.Y.
Boyd, Stanley William, ΑΧΑ	1922	II	146 Lakeside Ave., Haverhill, Mass.
Boydell, Harry Cyril, B.S.	1920	XII	Princes St., Melbourne, Australia
Boyden, Laurance Elbridge, ΑΧΑ	1920	XIV	44 Cypress Pl., Brookline, Mass.
Boyer, Garth Clifford, E.E.	Grad.	VI	917 Jamison Ave., Roanoke, Va.
Boyer, Harold Raymond, ΔΚΕ	1922	XV	833 S. Limestone St., Springfield, Ohio
Boyer, Jerome Ludwig	1922	X	714 N. 5th St., Reading, Pa.
Boyer, Will Warren, B.S., ΚΣ	1920	III	Portland, Ore.
Boyle, Michael Francis	1921	II	154 Washington St., Woburn, Mass.
Braaten, Ingvald Theodore, A.B.	1920	VI	Northfield, Minn.
Brabrook, Harwood Bradford	1923	XV	242 Winthrop St., Taunton, Mass.
Brackett, James English	1922	XV	5 Warren Sq., Jamaica Plain, Mass.
Bradford, Stuart Emerson	1921	I	Hyannis, Mass.
Bradley, Arthur Ilsley, ΦΚΨ	1922	II	2081 E. 36th St., Cleveland, Ohio
Bradley, Charles Henry	1922	VI	887 Dauphin St., Mobile, Ala.
Bradley, Frank Leo, ΦΚ	1920	II	46 Summer St., Everett, Mass.
Bradley, Maurice Byron, ΚΣ	1922	II	Falkstone Court, Washington, D.C.
Bradley, Robert Ivan, ΔΤΔ	1920	XV	11 Quint Ave., Allston, Mass.
Bradshaw, Aaron, Jr.	1920	VI	c/o Adjutant-General, Washington, D.C.
Bradshaw, Greatorex Charles	1923	X	524 Cohannet St., Taunton, Mass.
Bragdon, Stanley Bryant, ΘΧ	1920	XV	Westbrook, Me.
Brambach, Arthur Norman	1921	XV	Hotel Mohican, Fall River, Mass.
Brantingham, Charles Alan, ΦΒΕ	1923	XV	1201 National Ave., Rockford, Ill.
Brash, Julian Eugene	1922	VI	32 Stockton St., Jacksonville, Fla.
Bratnober, Carl Augustus	1922	XV	1419 Harmon Pl., Minneapolis, Minn.

Name	*Class*	*Course*	*Home Address*
Bray, Paul Albrecht, ΔΚΕ	1923	XV	611 W. 112th St., New York, N.Y.
Breed, Charles Alfred	1921	X	160 Ocean St., Lynn, Mass.
Brennan, Edward Francis	1922	III	147 Broadway, Taunton, Mass.
Brennan, Hubert Freeman	1923	VI	50 Cary St., Orange, N.J.
Bretting, Henry Lyman, ΚΣ	1922	II	222 Prentice Ave., Ashland, Wis.
Brewer, Frederick Henry	1923	II	26 Broadway, Newtonville, Mass.
Bricker, George Walter, Jr.	1923	VI	356 76th St., Brooklyn, N.Y.
Brickett, Edward Montgomery	1920	II	157 Bellevue Rd., Lynn, Mass.
Briggs, Charles Vickery, A.B.	1921	X	126 Glenville Ave., Allston, Mass.
Briggs, Ferris Baldwin, ΔΦ	1922	XIV	373 Washington Ave., Brooklyn, N.Y.
Briggs, Horace Wilsonson	1923	XV	42 Sears Ave., Melrose Hlds., Mass.
Briggs, Josiah Morton, ΦΣΚ	1921	VI	407 Union St., New Bedford, Mass.
Brill, John Lewis, ΔΨ	1923	X	48 W. 76th St., New York, N.Y.
Brimblecom, Warren Kingsbury	1921	XII	25 Breamore Rd., Newton, Mass.
Brink, Raymond Otto	1923	XV	135 Allen Pl., Hartford, Conn.
Brinkerhoff, James Bevier, ΣΧ	1922	I	2010 E. 72d St., Chicago, Ill.
Brittain, James Frederick	1922	I	11 Everett St., Cambridge, Mass.
Britton, Frederick Schall, ΑΧΑ	1920	II	8 Bedford St., Lexington, Mass.
Brockett, Clyde Page	1922	X	58 Magee Ave., Rochester, N.Y.
Brodhead, Elber Howe, Jr.	1923	III	Parkesburg, Pa.
Brodrick, Ralph Wilson	1921	XV	12 Oxford St., Cambridge, Mass.
Brokaw, Charles Edmund, ΒΘΠ	1922	II	47 Linsdale Ave., Detroit, Mich.
Brolin, Willard Alexander, Jr., ΒΘΠ	1922	II	215 East St., Rockford, Ill.
Bromley, Gleason Stevens	1923	XIII	921 Belmont Ave., Youngstown, Ohio
Bronson, Harold Stanley	1922	III	Middleport, N.Y.
Broockmann, Herman, ΘΔΧ	1920	I	48 Kingston Rd., Jamaica Hillcrest, L.I., N.Y.
Brookfield, George Piers, S.B.	1922	IV	116 Oxford St., Halifax, Nova Scotia
Brooks, Frederick Augustus, S.B., M.S., ΔΚΕ	Grad.	Aëro Eng.	1005 W. California Ave., Urbana, Ill.
Brouwer, Rodger De Riemer	1922	II	Pine Wold Park, Westhampton, L.I., N.Y.
Brown, Adin Allen, ΑΧΑ	1920	III	92 Broadway, Taunton, Mass.
Brown, Carroll Hubbard	1922	II	1416 N. 29th St., Birmingham, Ala.
Brown, Charles Ellsworth, ΦΓΔ	1921	I	3425 Holmes St., Kansas City, Mo.
Brown, Daniel Arthur, Jr.	1922	I	215 Clark Rd., Brookline, Mass.
Brown, David Paul, ΑΤΩ	1920	XIII	231 S. 9th Ave., Bethlehem, Pa.
Brown, Dayton Talmage	1921	II	85 Hancock Ave. W., Detroit, Mich.
Brown, Edward Sears, ΑΧΑ	1921	II	19 Oakland St., Salem, Mass.
Brown, Edwin Carlton	1922	XV	85 Hancock Ave. W., Detroit, Mich.
Brown, Everett Cathcart, ΔΨ	1922	VI	605 W. Ormsby Ave., Louisville, Ky.
Brown, George Alfred	1923	IV	7 Ashland St., Melrose Hlds., Mass.
Brown, George Irving, ΑΤΩ	1920	II	1 Oak St., Auburn, Me.
Brown, Harvey Edward	1922	X	24 High St., Marlboro, Mass.
Brown, Jonathan 3d, ΔΨ	1923	VI	71 Bay State Rd., Boston, Mass.
Brown, Lewis Newton, ΘΧ	1922	VI	28 Brooks St., West Medford, Mass.
Brown, Louis Joseph	1921	VI	121 Dale St., Roxbury, Mass.
Brown, Paul Bromley	1923	IV	400 Winter St., Brockton, Mass.
Brown, Philip Sewall, ΑΧΑ	1920	XV	19 Oakland St., Salem, Mass.
Brown, Robert Hall	1922	XV	75 Glen Road, Jamaica Plain, Mass.
Brown, Ronald Dalrymple, ΘΧ	1922	VI	33 Hancock St., Lexington, Mass.
Brown, Sampson	1921	X	46 Melvin St., Lawrence, Mass.
Brown, Sherwood Fiske	1923	XIV	49 Franklin St., Framingham, Mass.
Brown, Wolfe William	1921	VI	Clayton St., Malden, Mass.
Brownell, Dorothea DeWolf	1920	IV	Navy Yard, Portsmouth, N.H.
Browning, Albert Jesse, ΔΤΔ	1922	X	269 S. Taylor St., Blackfoot, Ida.
Browniski, Beverly Milton	1923	VI	Carrollton, Ky.
Brun, Grumar	1922	I	Kristiania, Norway
Bruna, Augusto Sampaio, B.M.	1923	III	Valparaiso, Chile
Brunelle, Samuel Albert	1920	IV	43 Mosher St., Holyoke, Mass.
Bruner, Harry John	1923	X	376 Newbury St., Boston, Mass.
Bruno, Theodore Palmer	1923	X	25 Temple St., Boston, Mass.
Bruns, Ralph Fowler	1923	II	16 Allen St., West Roxbury, Mass.
Bryden, Colby William	1922	II	50 Peterborough St., Boston, Mass.
Bryne, Perry Bush, ΘΞ	1922	XV	1056 Commonwealth Ave., Boston, Mass.
Buchanan, Douglas Riley, ΦΒΕ	1920	II	15 Perry St., North Adams, Mass.
Buck, Henry Hichborn	1922	IV	209 Wine St., Mullins, S.C.
Buckley, John Edward, Jr.	1921	VI	97 Cedar St., Fitchburg, Mass.
Buckner, Laurence Olyphant, ΚΣ	1921	VI-A	Brocton, N.Y.
Budasuke, Rien	1923	I	Bangkok, Siam
Buell, Raymon Cox		I	758 Omaha National Bank Bldg., Omaha, Neb.
Bugbee, Harold, ΘΔΧ	1920	XV	1091 Boylston St., Boston, Mass.
Bugbee, James Marion, ΘΔΧ	1920	III	1091 Boylston St., Boston, Mass.
Bugbee, Percy, ΘΔΧ	1920	XV	1091 Boylston St., Boston, Mass.
Buhler, August Albert	1923	XIII	68 Arthur St., Yonkers, N.Y.
Bullman, Benjamin Pray	1923	III	11 Welcome Pl., Springfield, Mass.
Bumiller, Theodore Max	1923	VI	3325 Carthage Ave., Cincinnati, Ohio
Bundy, Howard Elias	1922	XV	1007 S. Gallatin St., Marion, Ind.
Bunker, Francis Joseph	1920	X	574 School St., Belmont, Mass.
Bunting, Frank Thompson	1923	I	19 Lowell St., Methuen, Mass.
Burbank, Harold Addison, ΑΤΩ	1922	VI	West Boylston, Mass.
Burbank, Wilbur Swett, S.B.	Grad.	XII	49 Sparhawk St., Amesbury, Mass.

GENERAL INFORMATION

Name	*Class*	*Course*	*Home Address*
Burchard, John Ely, Jr.	1923	IV	305 Redwood St., Marshall, Minn.
Burckes, Martin Hamlin	1923	I	31 Clark Lane, Waltham, Mass.
Burckett, Douglas Mellen	1921	VI	Somerville, N.J.
Burdell, Edwin Sharp, ΣX	1921	XV	665 E. Broad St., Columbus, Ohio
Burdick, Carl Amos	1921	II	Watch Hill, R.I.
Burkart, Edward Henry, Jr.	1923	X	4159 Magnolia Ave., St. Louis, Mo.
Burke, Alan Wollison, ΦBE	1920	XV	40 Pollock Ave., Pittsfield, Mass.
Burke, Arthur Edward	1920	VII	76 Spruce St., Watertown, Mass.
Burke, Charles James	1922	II	90 Locust St., Rochester, N.Y.
Burke, Charles Thomas	1923	VI	76 Spruce St., Watertown, Mass.
Burnham, Charles Hubbard	1922	XIII	68 Brookside Ave., Newtonville, Mass.
Burnham, Edward Chester	1923	VI	66 South St., Waltham, Mass.
Burnham, Harold Earle	1922	XV	Falmouth Foreside, Me.
Burnham, Laurence Haskell, ΔΦ	1921	II	East St., Lexington, Mass.
Burns, Robert Valentine	1923	XV	Wicklow, Ireland
Burr, Reginald Geddes	1921	VI	Lincoln St., Hingham, Mass.
Burrell, Lawrence Keith	1921	XV	91 Bedford St., East Bridgewater, Mass.
Burrus, Ray Cooke	1922	II	43 E. McMillan St., Cincinnati, Ohio
Burt, Frederick Jackson, ΦKΣ	1922	XV	507 W. Elm St., Urbana, Ill.
Burt, George Henry, ΦKΣ	1921	II	507 W. Elm St., Urbana, Ill.
Burtt, Nelson Walter	1923	XV	52 Hanks St., Lowell, Mass.
Bush, Frederick Henry, ATΩ	1923	II	4 Harvard St., Worcester, Mass.
Bushee, Ralph John	1920	XI	21 Kelly St., Newburyport, Mass.
Butler, Spencer Walter, BΘΠ	1921	III	1448 E. 108th St., Cleveland, Ohio
Butter, Harold Martin	1921	III	17 Stearns Rd., Brookline, Mass.
Butter, Max Ralph	1922	V	57 McLellan St., Dorchester, Mass.
Buttler, George Howland, Jr., ATΩ	1922	III	11 Lenox St., Worcester, Mass.
Button, Herbert Cogswell, ΣAE	1921	XV	Cazenovia, N.Y.
Byrne, Philip Joseph, Jr.	1920	X	10 Thetford Ave., Dorchester, Mass.
Byron, Vaughn Johonnott, ΔT	1921	X	Mercersburg, Pa.
Cadenas, Felipe Enrique	1923	XIII	Havana, Cuba
Caisse, William Elliotte	1922	IV	15 Maple St., Vergennes, Vt.
Cake, Harold Haseltine, A.B., ΦΓΔ	1921	VI-A	330 Park St., Portland, Ore.
Caldor, Louis Josef	1922	XIII	350 Madison Ave., New York, N.Y.
Caldwell, Harold Biedler, ΘΔX	1920	X	130 Summit Ave., Mt. Vernon, N.Y.
Calvert, Albert	1921	VI	155 Clyde St., Chestnut Hill, Mass.
Cameron, Edwin John	1920	VII	99 Garden St., Cambridge, Mass.
Cammann, Oswald, Jr., ΣX	1920	XV	225 N. Main St., Dayton, Ohio
Campbell, Elmer Wilmot, B.S.	1922	X	48 Quincy St., Roxbury, Mass.
Campbell, John	Grad.	XIV	56 Clifford St., Glasgow, Scotland
Campbell, Roy Jones, A.B.	S.H.O. Sp.	VII	Sabattus, Me.
Campbell, Thomas Patterson, B.S.	1921	XIV	1075 Penn St., Denver, Col.
Campbell, Tristram Joseph	1922	II	123 Ashmont St., Dorchester, Mass.
Canterbury, Malcolm Page	1921	I	Stoddard Ter., Worcester, Mass.
Canzanelli, Andrew	1921	I	11 Wareham St., Medford, Mass.
Canzanelli, Attilio	1921	III	11 Wareham St., Medford, Mass.
Caplain, Philip	1922	V	1561 52d St., Brooklyn, N.Y.
Capps, Count Brooke, BΘΠ	1920	XV	1120 Penn St., Fort Worth, Tex.
Caputo, Phelomena R.	1923		33 Gladstone St., East Boston, Mass.
Card, Thomas Buell	1921	VI	109 Monroe St., Woonsocket, R.I.
Carey, Malcolm Lawrence	1923	VI	4 Ridge Rd., Revere, Mass.
Carleton, Charles DuBois, ΘX	1920	X	35 Wall St., New York, N.Y.
Carleton, Ralph Dudley	1922	I	369 Wilbraham Rd., Springfield, Mass.
Carlson, Carl Edward	1920	X	N. Main St., West Hartford, Conn.
Carpenter, Donald Fell, ΦBE	1922	XV	65 W. Union St., Wilkes-Barre, Pa.
Carpenter, Fontinelle Scott, ΘΔX	1921	XV	3 Brigham St., Watertown, Mass.
Carpenter, John Boyden, Jr.	1923	X	254 Park St., West Roxbury, Mass.
Carpenter, Lansing Taylor, ΦBE	1921	XV	65 W. Union St., Wilkes-Barre, Pa.
Carpenter, Theodore Harrison	1923	VI	Main St., Bennington, Vt.
Carper, Gerald Irving	1923	VI-A	1401 William St., Denver, Col.
Carr, James Arthur, B.S.	Grad.	VI	719 Redgate Ave., Norfolk, Va.
Carr, Joseph Henry, Jr.	1921	IV	1220 N. Duff Ave., Ames, Ia.
Carroll, Edward Vincent, ΦK	1920	II	1132 Robeson St., Fall River, Mass.
Carroll, Lee Wingate, AXA	1922	X	3671 Broadway, New York, N.Y.
Carter, Donald Bidwell, AΣΦ	1921	XV	Glastonbury, Conn.
Carter, James Rose	1921	VI	High Plain Rd., Andover, Mass.
Carven, Christopher Coleman	1921	IV	34 Centre St., Dorchester, Mass.
Carven, Rupert Sadler, Jr.	1922	XV	56 Baldwin St., Charlestown, Mass.
Carver, Roger Dickinson	1922	III	25 Gurney St., Cambridge, Mass.
Carvill, Arthur Lincoln	1923	II	11 Pleasant Ave., Somerville, Mass.
Case, Rolland Webster	1920 Sp.	II	c/o Adjutant-General, Washington, D.C.
Case, Willard Alvah, KΣ	1921	II	50 Leavitt St., Brockton, Mass.
Casey, Bartholomew Francis, ΔKE	1920	II	111 Main St., Bridgewater, Mass.
Cassedy, Anthony Burnes	1923	XV	336 Harvard St., Cambridge, Mass.
Cassell, Charles Albaugh, ΦKΣ	1921	III	Westminster, Md.
Cassidy, Irwin Burdett	1922	II	Drayton, Ont., Canada
Cassidy, John Edward	1920	XV	6 Carmel St., Roxbury, Mass.

Name	*Class*	*Course*	*Home Address*
Castillejo-Convers, Gilberto	1923	IV	Colombia, South America
Castonguay, Lawrence	1921	II	16 Alden Ave., Thompsonville, Conn.
Caswell, Leaman Henry	1923	II	360 Pearl St., Manchester, N.H.
Cauldwell, William Albertus, ΦΒΕ	1922	I	Greenacres Ave., Hartsdale, N.Y.
Cavarly, Haywood Perry, ΑΦ	1922	VI	194 Clinton St., Brooklyn, N.Y.
Center, Warren Norwood	1923	V	59 Autumn St., Lynn, Mass.
Chadbourne, Joseph Humphrey, Jr., ΣΑΕ	1922	XV	11 Irvington St., Waban, Mass.
Chaffee, Joseph Gay	1923	VI	10 St. Ronan Ter., New Haven, Conn.
Chaffin, Warren Leland	1920	XV	Greenhood St., East Dedham, Mass.
Chaisson, Clarence Henry	1923	II	57 Evergreen Ave., Auburndale, Mass.
Chalfin, Samuel Fletcher, ΑΤΩ	1922	II	Saranac Lake, N.Y.
Chamberlain, Samuel Vance	1920	IV	114 E. 6th St., Aberdeen, Wis.
Chamberlin, Clarence Van Clinton	1923	IV	W. 4th St., Northfield, Minn.
Chambers, Ivan Fleming, ΘΔΧ	1921	X	1519 Franklin St., Wilmington, Del.
Chambers, Lincoln Beaumont, B.S.	Grad.	VI	Corvallis, Ore.
Champion, Lester Stanley, ΦΒΕ	1923	X	Atlantic Highlands, N.J.
Chan, Pei Yeung	1923	X	Wuchow, Kwongsei, China
Chandler, Myron Kennard	1923	VI	7 Ashland St., Somerville, Mass.
Chandonnet, Armand Theodore	1923	III	224A Washington St., Lynn, Mass.
Chapin, Bernard Lorenzo	1923	XV	11 Mystic St., Somerville, Mass.
Chapman, John Alden, B.S.	1922	XV	11 Northey St., Salem, Mass.
Chapman, Richard Ward, A.B.	1922	XV	446 Park Pl., Bridgeport, Conn.
Chase, Charles Adamson	1922	XIII	12 Prospect Ave., Montclair, N.J.
Chase, Donald Hersey	1922	IV	176 Burrill St., Swampscott, Mass.
Chase, Hugh Donald	1922	I	Unity, Me.
Chase, Roy Brooks	1922	IX–A	23 Pond St., Newburyport, Mass.
Chatfield, Richard Smith	1922	IV	451 Orange St., New Haven, Conn.
Chatham, Clyde Larsdere	1921	VI–A	326 Center St., Williamsport, Pa.
Chellis, Lawrence Drake	1921	II	575 Pleasant St., Belmont, Mass.
Chen, Chi Shan	1922	II	Foochow, China
Cheng, Chan Fu	1922	VI	Swatow, China
Cheves, Langdon McCord, ΑΤΩ	1922	I	47 South Battery, Charleston, S.C.
Chickering, John Abbott	1923	XV	163 Park Ave., Arlington Hts., Mass.
Chien, Chang-Tsu	1922	II	Kiangsu, China
Chilcott, Edward Richard	1921	VI–A	Osborne, Kan.
Chin, Ting Hsin	1922	VI	Kirin City, China
Chirgwin, Frederick Hamen	1923	II	Edgartown, Mass.
Chisholm, Stanley Leavitt, S.B.	Grad.	V	128 Melrose St., Melrose Hlds., Mass.
Chittick, Charles Yardley, ΒΘΠ	1922	XV	176 N. 6th St., Newark, N.J.
Chiu, Wei-Yu, B.Sc., S.B.	1920	VI	Wusih, China
Choquette, Paul Joseph	1922	X	89 Butterfield St., Lowell, Mass.
Chou, Ming Cheng	1920	II	Shanghai, China
Chow, Ming, S.B., M.S.	Res. Asst.		Taishing, China
Christensen, Egil	1922	XV	Kristiania, Norway
Christoph, Joseph	1923	X	Warehouse Point, Conn.
Chue, Chi Tik	1923	X	Canton, China
Chun, Ki Kee	1920	XV	Shanghai, China
Church, John Wheeler, ΑΤΩ	1922	X	14 Warren St., Kingston, N.Y.
Church, Walter Enos, B.A.	1921	IV	Eugene, Ore.
Chutter, George Albert	1921	VI	Swanton, Vt.
Ciampolini, Ettore, M.D.	S.H.O. Sp.	VII	Siena, Italy
Clapp, Channing Parker	1923	XV	Grand Gorge, N.Y.
Clapp, James Kilton	1923	VI	21 Lasell St., Auburndale, Mass.
Clapp, Otis	1923	I	21 Lasell St., Auburndale, Mass.
Clapp, Roger	1922	I	288 Main St., Greenfield, Mass.
Clapp, Roland Davis	1922	VII	15 Monument St., West Medford, Mass.
Clarino, Bengt	1922 Sp.	VII	Atlantic St., Lynn, Mass.
Clark, Albert Howes	1922	XV	Harwichport, Mass.
Clark, Bradford Judson, ΘΧ	1920	X	49 Oak St., Hartford, Conn.
Clark, Earl Spickett	1923	X	68 Liberty Ave., West Somerville, Mass.
Clark, Edward Andrews, Jr.	1923 Sp.		Pond St., Jamaica Plain, Mass.
Clark, Edward Came, ΣΧ	1922	VI	65 Central St., Somerville, Mass.
Clark, Edward Parkinson, ΣΑΕ	1921	II	9 Daboll St., Providence, R.I.
Clark, Edwin Reed	1921	X	21 Park Pl., Pawtucket, R.I.
Clark, Eugene Kenneth	1920	IV	Pleasant St., Ashland, Mass.
Clark, Eugene Sumner, A.B.	1921 Sp.	VII	Derry Village, N.H.
Clark, Hobart, ΒΘΠ	1923	II	1424 Judson Ave., Evanston, Ill.
Clark, Howard Taylor	1923	X	30 High St., Dover, Mass.
Clark, James Lomax, ΧΦ	1920	XV	80 Claremont St., Newton, Mass.
Clark, John Alston, ΣΧ	1920	VIII	315 Court St., Clarksdale, Miss.
Clark, Myron Harrison, ΣΑΕ	1920	II	Lexington Rd., Concord, Mass.
Clark, Ormond Wesley	1921	XIV	16 Windsor Rd., Somerville, Mass.
Clark, Philip Willistine	1921	XIII	9 Howie St., Melrose Highlands, Mass.
Clark, Richmond Sanford	1921	X	1450 Vernon St., Bridgewater, Mass.
Clark, William Anthony, Jr., A.B.	1920 Sp.	X	20A Prescott St., Cambridge, Mass.
Clarke, Carole Aaron	1921	VI	50 Mass. Ave., Cambridge, Mass.
Clarke, Walter Edward, Jr.	1922	XIII	1220 Ditmas Ave., Brooklyn, N.Y.
Clarke, William John	1920	II	20 Chilton St., Cambridge, Mass.
Clarkson, Albert Batchelder, ΣΧ	1921	XV	41 Tyng St., Newburyport, Mass.

GENERAL INFORMATION

Name	*Class*	*Course*	*Home Address*
Clarkson, Ernest Dewey	1921	II	28 Francis St., Waltham, Mass.
Clarkson, John Wheeler, ΣX	1920	XV	41 Tyng St., Newburyport, Mass.
Clayton, Henry Comyn	1920	XIV	1292 Washington St., Canton, Mass.
Clemens, Harold Sevier, AΦ	1922	II	Tusculum College, Greeneville, Tenn.
Clement, Franklin Groves, ΔKE	1923	X	196 E. Delaware Pl., Chicago, Ill.
Clements, William Forrester	1921	I	1831 E. 63d St., Cleveland, Ohio
Clendenin, Edward Hume, ΛXA	1923	VI	3811 Keokuk St., Washington, D.C.
Clifford, George Orr, A.B., ΦΓΔ	1921	II	716 S. 1st St., Evansville, Ind.
Clough, Alfred Allard	1922	I	69 Robbins St., Lowell, Mass.
Co, Juan Siong Tec, A.B.	1923	X	Manila, Philippine Islands
Cobb, Edwin Allen	1922	II	10 Sea Foam Ave., Winthrop, Mass.
Cobb, Herbert Bryden	1922	X	83 Franklin Ave., Chelsea, Mass.
Cobb, Howard Leo	1922	XIV	710 Marine St., Boulder, Col.
Cochran, Archie Prentiss, XΦ	1920	XV	1503 4th Ave., Louisville, Ky.
Cochrane, Clarence, ΘΔX	1920	II	63 Howard St., Melrose, Mass.
Cochrane, Edward Lull	1920	Sp. XIII–A	60 Charlesgate East, Boston, Mass.
Cochrane, John Dewar, Jr.	1923	II	209 Academy St., Trenton, N.J.
Cocks, Verne Virtis	1922	III	21 Gladstone Apts., Colorado Springs, Col.
Codding, Laurence Warren, ΘΞ	1922	VI	59 Vinal Ave., Somerville, Mass.
Coes, Marion Louise	1921	X	Myrtle Gates, Dover, Fla.
Coffin, Asa King	1923	XV	78 Pearl St., Watertown, Mass.
Coffin, Philip Tristram, KΣ	1921	VI–A	620 E. Columbia St., Colorado Springs, Col.
Cofren, Warren Louis, KΣ	1920	XV	1334 Commonwealth Ave., Allston, Mass.
Cohen, Abraham	1923	X	86 Phillips St., Boston, Mass.
Cohen, Asher Zelig	1921	X	77 Sylvia St., Arlington Hts., Mass.
Cohen, Carl Manuel	1921	X	95 N. Warren Ave., Brockton, Mass.
Cohen, Nicholas	1923	XV	54 North St., Portland, Me.
Cohen, Robert Leon	1922	VI	61 Walnut St., Nashua, N.H.
Cohen, Samuel	1922	I	128 President St., Passaic, N.J.
Cohen, Sigmund	1922	I	10 Spevak Ter., Malden, Mass.
Colburn, Robert Talbot	1923	IV	Holliston, Mass.
Coldwell, Frank Harold	1921	II	9 Cottage St., Mansfield, Mass.
Cole, Harry	1921	I	128 Sweet Ave., Woonsocket, R.I.
Cole, Vernon Clark, ΦΣK	1921	II	Barre, Mass.
Coleman, Clarence Eldred Baker, XΦ	1922	XV	57 Watson Ave., East Orange, N.J.
Coleman, Philip LeFevre	1923	XV	552 Lake Drive, Milwaukee, Wis.
Colleran, John Joseph	1922	I	395 Highland St., West Newton, Mass.
Colley, William Clarence	1921	IV	921 16th Ave. S., Nashville, Tenn.
Collins, Howarth Cody	1920	X	63 McKinley Ave., Norwich, Conn.
Collins, Jerome Joseph, A.B.	1921	II	1602 Pittston Ave., Scranton, Pa.
Collins, John Joseph	1921	I	220 Bruce St., Lawrence, Mass.
Collins, John Lucie	1923		32 Lake St., Wakefield, Mass.
Collins, William Arthur	1921	I	63 McKinley Ave., Norwich, Conn.
Colton, Henry Seymour, ΣX	1921	X	39 Walworth Ave., Hartsdale, N.Y.
Colton, Roger Baldwin, Ph.B.	Grad.	VI	150 Hicks St., Brooklyn, N.Y.
Comey, Charles Stowell	1922	II	W. Leonard Ave., Grand Rapids, Mich.
Compton, James Halsted	1922	I	Spuyten Duyvil, New York, N.Y.
Conant, Lawrence Wickes, ΘΔX	1921	XV	Camden, N.Y.
Conant, Russell Weaver	1923	XV	24 Third St., Attleboro, Mass.
Condon, John Jerome	1921	X	Church St., Bristol, R.I.
Conkey, Carl Junkerman	1923	XV	432 Alton St., Appleton, Wis.
Conley, Edward Michael, Jr., ΦK	1922	IV	3 Allston St., Charlestown, Mass.
Connell, Lawrence Harold, XΦ	1922	VI	825 Washington St., Denver, Col.
Conner, Lester Carlton, S.B.	Asst.	V	72 Medford St., Malden, Mass.
Conniers, Norman Douglas	1921	II	416 W. 6th St., Covington, Ky.
Connor, Arthur Francis	1923	VI	173 Saratoga St., Lawrence, Mass.
Connor, Harold Augustine	1922	X	42 Fairmont St., Lawrence, Mass.
Connor, James Edward	1922	X	42 Fairmont St., Lawrence, Mass.
Connors, Frank J.		II	50 Parmenter Rd., Waltham, Mass.
Connors, Matthew Henry	1923	II	21 Seymour St., Hartford, Conn.
Connors, Philip Aloysius	1923	XV	Wellesley St., Weston, Mass.
Conolly, Whitman Robert, B.S.	1920	Sp. II	312 Parkside Drive, Peoria, Ill.
Coogan, Edward Daniel	1922	VI	15 Clinton St., Hartford, Conn.
Cook, Hilliard Dunning	1921	X	70 Pleasant St., Gardiner, Me.
Cook, John Valentine	1923	II	Lancaster, Ky.
Cook, Joseph Francis, Jr.	1922	VI	641 South St., Roslindale, Mass.
Cook, Ralph Miller, ΦΓΔ	1922	XV	171 Lincoln St., Holyoke, Mass.
Cook, Robert Strong, B.A.	1922	I	Canandaigua, N.Y.
Coolidge, Winthrop Knowlton, ΔKE	1923	X	1329 E. 50th St., Chicago, Ill.
Coombs, Richard Horace	1920	VII	261 Crescent St., Waltham, Mass.
Cooper, Benjamin	1923	XV	69 Congress Ave., Chelsea, Mass.
Cooper, Benjamin Austin	1922	II	74 Bowen St., Newton Centre, Mass.
Cooper, Raphael Dunham	1921		165 Washington St., Gloucester, Mass.
Copellman, Solomon Julius	1922	VI	96 Harrisbof St., Roxbury, Mass.
Corbett, Lloyd Sutherland	1922	I	4 Aberdeen Rd., Milton, Mass.
Corbett, William Patrick	1921	II	35 Central Sq., Somerville, Mass.
Cornell, Raymond Francis	1921	VI	89 Pleasant St., North Attleboro, Mass.
Corr, George Theodore	1920	I	15 Brown St., Cambridge, Mass.
Corr, Hugh Arthur	1922	I	15 Brown St., Cambridge, Mass.

Name	Class	Course	Home Address
Cosgrove, Joseph Marius, A.B.	1922	XIV	Binghamton, Tenn.
Costlow, Elmer Spencer	1923	I	135 Lee Ave., Bridgeport, Conn.
Cotter, Harold Francis	1923	X	39 Hartford St., Dorchester, Mass.
Couch, Henry Ruffner	1920	X	1510 Kanawha St., Charleston, W. Va.
Coughlin, Edward Joseph, ΦK	1920	IV	55 Summer St., Maynard, Mass.
Coughlin, Henry William	1922	X	36 Fletcher St., Roslindale, Mass.
Coughlin, William James	1922	VI	51 Reservoir Ave., Revere, Mass.
Coupland, Robert Saunders, XΦ	1922	IV	2115 Chestnut St., New Orleans, La.
Cousins, Edward	1920	X	131 Exchange St., Chicopee, Mass.
Cowie, Leland Kinsey, ΔT	1922	III	616 S. Main St., Salt Lake City, Utah
Cowles, Wendell Holt	1921		1471 Center St., Newton Hlds., Mass.
Cox, Edward Cecil	1922	IV	353 Frank St., Ottawa, Canada
Coyle, John Henry, KΣ	1920	II	55 Evergreen Ave., Hartford, Conn.
Crabb, John Power	1922	X	27 Maryland St., Dorchester, Mass.
Crabtree, Kenneth Gerard	1922	VI	Hancock, Me.
Craig, Arthur Bell	1922	VI	1313 13th Ave., Hickory, N.C.
Craig, Arthur Conery, ATΩ	1922	XV	41 W. Walnut Ave., Merchantville, N.J.
Craig, Edward Marshall, Jr., B.A.	1921	XI	Hickory, N.C.
Crapo, Frederick Martin, S.B.	Grad.	VI	130 S. 6th St., Terre Haute, Ind.
Crawford, Robert Brace Penn, B.S.	1921	XIV	3725 Baltimore Ave., Kansas City, Mo.
Creamer, Loring Cavanaugh	1922	XV	16 Walnut St., Everett, Mass.
Creel, Jesus Luis	1921	II	1225 E. Boulevard, El Paso, Tex.
Crispin, Gordon Sinclair	1923	I	342 Pearl St., Cambridge, Mass.
Crocker, Ernest Charlton, S.B.	1920	Sp.	92 Swan St., Everett, Mass.
Croft, Walter John, Jr.	1922	II	11 Kingsboro Pk., Jamaica Plain, Mass.
Crofton, Charles King, AXA	1922	XV	14 Spring St., North Adams, Mass
Crompton, Kenneth George, ΔTΔ	1923	II	32 Hobson St., Lawrence, Mass.
Cronin, Francis Leo	1923	XV	129 Pinckney St., Boston, Mass.
Crosby, Ernest Davis, ΦΓΔ	1921	II	62 Millett Rd., Swampscott, Mass.
Crosby, Josiah Denton, ΘΔX	1921	X	88 Lake St., Arlington, Mass.
Crosby, Paul Watt	1922	VI	145 Pine St., Oxford, Pa.
Crosby, Robert Ralston, Jr.	1923	I	Ocean Ave., Islip, N.Y.
Crosby, Thomas Edward	1922	X	24 Prince St., Jamaica Plain, Mass.
Croskery, Gordon Donaldson	1922	II	Kinburn, Ont., Canada
Cross, Gorham Lamont, B.A.	1920	XV	340 Genesee St., Utica, N.Y.
Crossman, James Edward	1923	VI	Indiana, Pa.
Crotty, Harold Francis	1923	XIV	762 Columbia Rd., Boston, Mass.
Crowell, Henry Plummer	1922	I	Manchester, N.H., R. F. D. 7
Crowley, Andrew George, Jr., ΦK	1921	II	12 Athelwold St., Dorchester, Mass.
Crowley, Edwin Bartholomew	1923	I	40 Mill St., Dorchester, Mass.
Crowley, John D.	1921	II	371 Hanover St., Fall River, Mass.
Crowley, John William Arthur, ΦK	1920	II	3 Cobden St., Roxbury, Mass.
Cryan, Martin Columba	1922	X	90 White St., Lowell, Mass.
Cudworth, James Rowland	1921	III	1 Crescent St., Norwich, Conn.
Culbertson, John	1922	I	24 Clinton St., Cambridge, Mass.
Culver, Henry Foulds	1923	II	43 Prospect St., Taunton, Mass.
Cummings, Edmund Olin, B.S.	Grad.	V	118 W. Russel St., High Point, N.C.
Cummings, John Spearman	1921	VI	339 Washington St., Quincy, Mass.
Cummings, Robert Felt	1922	II	6539 N. Camac St., Philadelphia, Pa.
Cummings, Stanley Robinson, S.B.	Grad.	II	123 Winthrop Ave., Wollaston, Mass.
Cunningham, Kenneth MacLean	1922	II	8 Audubon St., Rochester, N.Y.
Curry, Justin Richard, ΦK	1921	II	4 Forest St., Lynn, Mass.
Curtin, Frederick James	1921	I	11 Fay St., Taunton, Mass.
Cushman, Gordon Albert	1922	II	24 Elm St., Brookline, Mass.
Cusick, Walter Murray	1922	IX	21 Chamberlain St., Dorchester, Mass.
Cutler, George Jackson	1922	II	143 W. Boylston St., Worcester, Mass.
Cutter, George Harwood	1920	II	218 Brighton Ave., Allston, Mass.
Cutting, Roger	1923	II	Box 51, Sudbury, Mass.
Cychol, John Joseph	1922	I	21 Wright St., Gardner, Mass.
Da Costa, Alverto Eduardo	1921	XV	12 Manchester Rd., Brookline, Mass.
Daesen, John Raymond	1922	II	15 Mill St., Revere, Mass.
de Gama, Accacio Ferreira		Sp.	Lisbon, Portugal
Dailey, William Ennett, Jr.	1923	VI	40 Wellington Rd., Medford, Mass.
Daily, Robert Graham	1923	VI	R. F. D. 1, Irwin, Pa.
Dakin, George Warren	1922	X	44 Evergreen St., Roxbury, Mass.
Daley, William Edward, A.B.	1922	I	36 Roseclair St., Dorchester, Mass.
Dallye, Frederick Reed	1922	VI	Maywood, N.J.
Damon, Roger Henderson, ΘΔX	1922	II	18 Pine St., Melrose, Mass.
Dandrow, Charles George, Jr., ΦK	1921	IX-B	920 E. Fourth St., South Boston, Mass.
Danehy, Edward Joseph, A.B.	1922	V	25 Sargent St., Cambridge, Mass.
Daniels, James William	1923	VI	Lupton, Mich.
Dateo, George	1921	II	279 East St., Dedham, Mass.
Davenport, Arthur Winthrop	1923	I	72 Cliftondale St., Roslindale, Mass.
Davenport, Howard	1922	IV	16 Eppirt St., East Orange, N.J.
Davey, Ross Clarence	1922	VI	615 S. Clark St., Butte, Mont.
Davidson, Francis George, ΣX	1922	IV	1432 Lee St., Charleston, W. Va.
Davidson, Hobart Oakes, B.S.	1920	II	Holland Patent, N.Y.

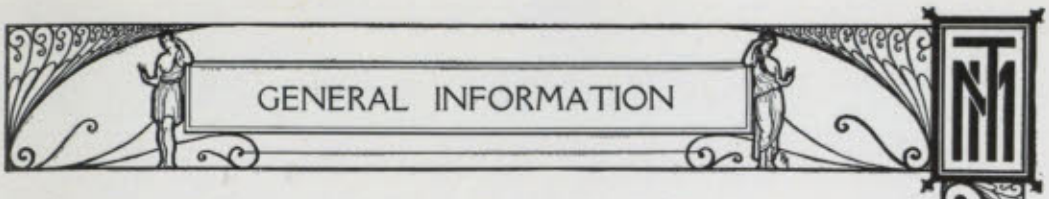

Name	*Class*	*Course*	*Home Address*
Davidson, Kenneth Seymour Moorhead, ΔΤΔ	1920	II	17 W. Utica St., Buffalo, N.Y.
Davidson, Robert Bruce	1923	II	1525 Adams Ave., Scranton, Pa.
Davidson, Stanley Edmund	1923	XV	33 Harrison St., Newton Hlds., Mass.
Davidson, Trevor Otto Moorhead, ΔΤΔ	1921	II	17 W. Utica St., Buffalo, N.Y.
Dávila, Jorge Victor	1921	I	Bayamón, Porto Rico
Davis, Arnold Rogers	1921	X	177 Main St., Milford, Mass.
Davis, Cutter Pierce	1921	XV	71 Waldeck St., Dorchester, Mass.
Davis, Dale Stroble	1923	V	193 Boylston St., Watertown, Mass.
Davis, Elmer William, ΔΤΔ	1921	II	45 Monroe St., Hartford, Conn.
Davis, Ernest Adelburt	1923	VI	Nolan St., Stratford, Conn.
Davis, Guy Hammett, ΒΘΠ	1921		1127 Montana St., El Paso, Tex.
Davis, Harry Julius	1923	II	19 Laconia St., Boston, Mass.
Davis, Kenneth Stoughton	1923	X	Willow St., South Hamilton, Mass.
Davis, Laurence Berry, ΔΤΔ	1922	I	12 Phillips St., Watertown, Mass.
Davis, Robert Leland, B.S.	Grad.	VI	535 Fountain St. N.E., Grand Rapids, Mich.
Davis, Thomas Bodley, Jr., B.A.	1921	XV	605 26th St., Rock Island, Ill.
Davol, Percy Wilfred	1922	V	320 Main St., Brockton, Mass.
Davy, William Myron, B.S.	Grad.	XII	11 Vernon St., Brookline, Mass.
Dawes, Howard Henry	1923	VI	34 Jason St., Arlington, Mass.
Dawson, Norman, ΔΤ	1920	XI	314 Webster St., Needham Hts., Mass.
Day, Cyrus Lawrence, ΦΣΚ	1923	II	220 Hobart Ave., Summit, N.J.
Day, Frances Blakisten, A.B.	1922 Sp.	IV	Allen's Lane, Mt. Airy, Philadelphia, Pa.
Days, Stephen Aloysius	1923	VI	353 Commercial St., Provincetown, Mass.
Deal, Harmon Bridwell, ΑΧΑ	1920	VI	College Hill, Cape Girardeau, Mo.
Dean, George Edgar	1922	XIV	Dalton, Pa.
Dean, Winter, ΦΚΣ	1921	XV	415 Summit Ave., St. Paul, Minn.
Deane, Andrew	1921	XV	853 Hancock St., Wollaston, Mass.
Deane, George Pierce	1922	II	29 Forest St., Middleboro, Mass.
Dearstyne, Samuel Charles	1923	XV	12 King St., Springfield, Mass.
de Castillo, Jose Alves, Jr., M.D.	1920 Sp.	VII	Minos Geraes, Brazil
de Castro, Edson Ernest	1922	X	413 E. 23d St., Brooklyn, N.Y.
Decker, John Raymond	1921	III	1706 Commonwealth Ave., Brighton, Mass.
de Ganahl, Carl	1923	X	Old Mamaroneck Rd., White Plains, N.Y.
Deisley, Milton Wood, B.S.	1921 Sp.	V	222 S. Queen St., Lancaster, Pa.
Delany, Edwin Francis	1921	I	62 Englewood Ave., Brookline, Mass.
de los Reyes, Crisanto Sandoval	1923	XIII	Manila, Philippine Islands
De Mars, Paul Alva	1920	VI	43 Vine St., Lawrence, Mass.
de Martino, Felix, Jr.	1922	II	35 Havre St., Mexico City, Mex.
De Meulenaer, John	1920	I	175 "M" St., South Boston, Mass.
Deming, Edgar Dodge	1923	VI	42 Kenneth St., West Roxbury, Mass.
Demmler, Albert William, B.S.	Grad.	XIV	217 Stratford Ave., Pittsburgh, Pa.
Denbin, Adolph	1921	VI	96 Havendon Ave., Montello, Mass.
Denkinger, George Marshall	1920	VI	98 Addington Rd., Brookline, Mass.
Dennen, William Llewellyn, S.B.	Grad.	XII	18 Wells St., Gloucester, Mass.
Dennett, Ellis Howard, ΦΚΣ	1923	II	19 Burnham St., Waverley, Mass.
Dennett, Louis Burton	1923	XV	25 Grant St., Portland, Me.
Dennison, Edward Stanford	1921	II	Mexico City, Mexico
Dennison, Harold Thomas	1921	IV	27 Glenwood Ave., Brockton, Mass.
Derby, Henry Staniford	1921	XIV	81 Oxford St., Somerville, Mass.
Derby, Thomas Howard	1921	I	17 Milton St., Lawrence, Mass.
Des Marais, George Fénelon	1920	II	170 Huntington Ave., Boston, Mass.
de Souza, Enrique	1922	II	Dwrazno, Uruguay, South America
De Staebler, Herbert Conrad, ΦΚΨ	1921	XV	766 N. Euclid Ave., St. Louis, Mo.
Dettling, Charles Joseph	1922	II	28 Summer St., Hudson, Mass.
Devlin, George	1922	II	New Winthrop Hotel, Winthrop, Mass.
Dewey, William Farnham	1920	II	40 South St., Great Barrington, Mass.
Dexter, Howard Walker, Jr.	1923	VI	1501 Riverside Ave., Jacksonville, Fla.
Diamond, Harry	1922	VI	126 Water St., Quincy, Mass.
Diaz, Felipe Ossa	1922	VI	Box 962, Santiago, Chile
Dibble, Wallace Hampden	1922	X	96 Nonotuck St., Holyoke, Mass.
Dickerman, William Palma	1922	XV	63 Prospect St., Taunton, Mass.
Didier, Victor	1922	I	1506 Chateau St. N.S., Pittsburgh, Pa.
Didisheim, Frank Marcel, ΔΚΕ	1922	X	251 W. 92d St., New York, N.Y.
Diechmann, Gustav Henry	1921	X	132 Jewel St., Forest Hills, L.I., N.Y.
Diefenbach, Roy Jacob, ΘΑ	1921	II	Ebenezer, N.Y.
Dietz, Walter	1923	X	13 Sherman Ave., Yonkers, N.Y.
Diggs, George Lyles	1923	VI	368 Washington St., Norwood, Mass.
Dillion, Frank Henry	1923	XI	93 Russell St., Malden, Mass.
Dillon, Frederick Nathan, Jr., ΦΒΕ	1922	XV	16 Prospect St., Fitchburg, Mass.
Dimmick, Harold Edgerton, ΚΑ	1920	X	63 S. Portage St., Westfield, N.Y.
Dimmick, Henry Stuart	1922	II	78 Lincoln Ave., Wollaston, Mass.
Dimmock, Marion Stuart, B.A., M.A.	1922	IV	610 W. Grace St., Richmond, Va.
Dingee, Alexander Loxley Massey	1922	XIV	1826 De Lancey Pl., Philadelphia, Pa.
Dippel, Carl Daniel	1922	XV	463 Clinton Ave., Newark, N.J.
Dittenhofer, Erb Newman	1922	X	31 E. 74th St., New York, N.Y.
Dixon, Charles	1923	I	621 Dwight Bldg., Kansas City, Mo.
Dixon, Vladimir, ΑΦ	1921	II	1 W. 64th St., New York, N.Y.
Doane, Foster Parker, Jr.	1920	X	29 Cliff St., Arlington Hts., Mass.
Dobbie, John, Jr.	1921	XV	700 Buffalo Ave., Niagara Falls, N.Y.

Name	Class	Course	Home Address
Dodd, Robert Elverson, ΦΓΔ	1923	XV	766 Broad St., Meriden, Conn.
Dodge, James Herbert, B.S.	1921	I	R. F. D. 14, Concord, N.H.
Dodge, Malcolm Gooding	1922	I	12 Windermere Ave., Arlington, Mass.
Dodson, J. Lincoln	1921	II	Des Moines, Ia.
Doe, Albion Noyes	1920	XV	100 25th Ave., San Francisco, Calif.
Doebler, Horatio Ward	1922	I	440 9th Ave., Huntington, W. Va.
Dolle, Robert Charles, ΦK	1921	XV	Colerain Ave., Mt. Airy, Cincinnati, Ohio
Donworth, Robert Baker, B.A.	1921	XV	1220 7th Ave. W., Seattle, Wash.
Dooley, Henry Gerard	1920	XV	91 Harvard St., Dorchester, Mass.
Dopmeyer, Arthur Leopold	1920	I	3901 Whitman Ave., Cleveland, Ohio
Dorr, Herbert Reedy, ΦBE	1920	II	Wayside Farm, Dalton, Pa.
Dosch, Elden Lloyd	1923	XV	Middleport, N.Y.
Doubleday, James Stewart	1922	X	28 W. 39th St., New York, N.Y.
Dougherty, Isaac, B.S.	1921	V	325 N. 3d St., Millville, N.J.
Dow, John Aldrich	1923	VI	20 Woburn St., Reading, Mass.
Dow, Winthrop Griffin	1923	XV	17 Lincoln St., Exeter, N.H.
Dowd, Clement Vincent	1923	III	25 Church St., Thompsonville, Conn.
Dowd, Joseph Leo, Ph.D.	1923	V	25 Church St., Thompsonville, Conn.
Dowling, Donald Lynde	1920	X	117 Prospect St., Ridgewood, N.J.
Downey, James Francis, Jr., ΦK	1921	IX-B	144 Warren Ave., Boston, Mass.
Downey, John Jones, S.B.	1920 Sp.	I	Sandy Spring, Md.
Downing, Richard Eugene	1922	XIV	107 Grove St., Bangor, Me.
Dresel, Ralph Rutherford	1923	II	391 Ocean Ave., Brooklyn, N.Y.
Drew, Samuel Tilton, ΘX	1921	I	38 S. Central Ave., Wollaston, Mass.
Drew, Thomas Bradford	1923	X	20a Prescott St., Cambridge, Mass.
Driggs, John Holliday	1921	XV	416 S. Main St., Clinton, Mass.
Driscoll, Walter Bridges, ΦKΣ	1922	XV	645 Goodrich Ave., St. Paul, Minn.
Driscoll, William Francis, ΦK	1922	VI	24 Maxwell St., Dorchester, Mass.
Drisko, Benjamin Bucknam	1923	VI	28 Lloyd St., Winchester, Mass.
Drury, Ralph Stebbins	1922	I	9 Massasoit St., Northampton, Mass.
Duane, James, ΣΦE	1922	XV	137 Clinton Rd., Brookline, Mass.
Duane, Lawrence Edward	1923	I	25 Lyman St., Beverly, Mass.
Dubé, Edouard Napoleon	1921	I	68 Cochran St., Chicopee Falls, Mass.
Dubitsky, Samuel	1923	I	165 Spring St., Fall River, Mass.
Ducote, Charles Huesmann, B.S.	1923	XIV	Marksville, La.
Dudley, Shepard	1922	XV	14 Oak St., Belmont, Mass.
Dudley, Sidney Everett	1920	XIII-A	603 S. 8th St., Laramie, Wyo.
Duffill, Hugh Perrins	1920	I	34 Willoughby St., Somerville, Mass.
Duffy, Christopher William	1921	X	11 Fletcher Ter., Watertown, Mass.
Duge, Howard John	1922	II	29 Ridge St., Greenwich, Conn.
Dumas, Albert Victor	1920	XIV	St. Casimir, Quebec, Canada
Duncan, Paul Hunt	1920 Sp.	IV	3 Cleveland Ave., Worcester, Mass.
Duran-Ballen, Sixto Enrique	1923	II	Guayaquil, Ecuador, South America
Dutton, T. Dillwyn	1921	VI	Newtown Square, Pa.
DuVernet, John Neville	1922	I	7 Glade Ave., Jamaica Plain, Mass.
Dyer, Colver Payson	1922	X	8 Sanborn St., Winchester, Mass.
Dyer, George Henry, ΦK	1922	II	72 Courtland St., Everett, Mass.
Dyke, Freeman Huntington, BΘΠ	1920	X	40 E. 40th St., New York, N.Y.
Earle, Arthur Hinkley	1923	IV	Wood St., Lexington, Mass.
Earle, Fred Martin	1920	XIII-A	15 Churchill Ter., Newtonville, Mass.
Earle, Weston Stafford	1922	II	Dighton, Mass.
Eaton, Chauncey Edward	1921	XV	South Sudbury, Mass.
Eckberg, Adrian Emmanuel	1922	I	84 Selwyn St., Roslindale, Mass.
Eckles, Robert Arthur, ΔT	1921	IV	341 Moody Ave., New Castle, Pa.
Eddy, Lawrence Bailey	1922	XV	242 Cedar St., Bangor, Me.
Ede, Frank Charles	1922	VI	4 Cheefoo Rd., Shanghai, China
Eder, Harold Henry	1923	VI	777 West End Ave., New York, N.Y.
Edgarton, Lewis Stearns	1921	XV	1196 E. Broadway St., Fulton, N.Y.
Edison, Theodore Miller, ΔΨ	1923	VIII	Llewellyn Pk., West Orange, N.J.
Edmonds, Reginald Whitney	1922	III	86 Hewlett St., Roslindale, Mass.
Edson, Albert Lovell	1921	XV	39 Liberty St., Braintree, Mass.
Edwards, Arthur	1923	II	4824 Kimbark Ave., Chicago, Ill.
Edwards, Charles Harvey, ΘΔX	1922	II	441 Second Ave., West Haven, Conn.
Edwards, Edward R., ΔTΔ	1921	X	Port Deposit, Md.
Edwards, Minot Rudyard	1922	VI	36 Henderson St., Arlington, Mass.
Eiffe, John Raymond	1923	X	68 Boston St., Salem, Mass.
Eiseman, Martha	1922	XIV	Hotel Hamilton, W. 73d St., New York, N.Y.
Eksergian, Carolus Levon, ΣX	1921	II	9 Madison St., Somerville, Mass.
Elliott, John Telford	1920	VI	18 Washington St., Newburyport, Mass.
Elliott, Josiah Richardson, Jr., ΔTΔ	1922	III	10 Pleasant St., Plymouth, N.H.
Ellis, Carl Ambrose	1920	I	191 Waverley Oaks Rd., Waltham, Mass.
Ellis, Charles Russell	1923	XV	112 N. 6th St., Camden, N.J.
Ellis, Robert Richardson, Jr.	1922	VI	Havana, Cuba
Ellsberg, Edward	1920	XIII-A	Navy Department, Washington, D.C.
Ellsworth, Alfred Augustus	1920	VII	117 Adams St., Braintree, Mass.
Elmer, William Bull	1922	VI	31 Claremont Ave., Port Chester, N.Y.
Elosua, Bernardo	1923	II	Hidalgo 186, Monterey, N. L., Mexico

GENERAL INFORMATION

Name	*Class*	*Course*	*Home Address*
Emerson, Everett Sprague	1923	V	14 Pope St., Atlantic, Mass.
Emerson, Lilley Winslow	1922	II	East Derry, N.H.
Emery, Willard Anthony	1921	II	707 Bennington St., East Boston, Mass.
Entwistle, Frederick Turner	1923	X	1486 Somerset Ave., Taunton, Mass.
Entwistle, James Lovell	1921	VI	242 Central St., Central Falls, R.I.
Epstein, Edward Maurice	1921	X	19 Sammett St., Malden, Mass.
Epstein, Nathan Isador	1922	X	17 Gardner St., Salem, Mass.
Erickson, George Ludvig	1922	VI	330 Washington St., Somerville, Mass.
Erickson, Henry William	1921	III	111 Glendale Rd., Quincy, Mass.
Erikson, Alden Farnum	1922	III	41 Villa St., Waltham, Mass.
Erving, John Middleton	1922	XV	59 Salem St., Andover, Mass.
Eskew, Roderick Koenig	1921	X	1523 Quarrier St., Charleston, W. Va.
Esner, Arthur	1921	II	75 Pleasant St., Wakefield, Mass.
Espinosa, José Cecilio, A.B.	1922	X	Iloilo, Philippine Islands
Etherington, Eric Llewellyn	1920	VII	37 Lee St., Cambridge, Mass.
Etter, Harold Pearson, KΣ	1920	I	843 Laurel St., Alameda, Calif.
Evans, James Henry	1923	X	1256 Park Pl., Brooklyn, N.Y.
Evans, Laighton	1921	X	1775 Mass. Ave., North Cambridge, Mass.
Evans, Ralph Russell	1921	X	21 Tyng St., Newburyport, Mass.
Evans, Roger Jackson	1923	II	55 Brooksdale Rd., Brighton, Mass.
Evans, Somerby Rogers	1923	I	24 Arlington St., Haverhill, Mass.
Ewertz, Harold Nelson, ΣX	1921	XIII	163 Westfield Ave., Elizabeth, N.J.
Ewertz, Roy William	1922	XIII	163 Westfield Ave., Elizabeth, N.J.
Faaland, Olaf Nartrig, Ph.G.	1923	X	Kristiania, Norway
Facey, John Abbot	1921	II	54 Pemberton St., Cambridge, Mass.
Fagan, Henry Joseph	1921	VI	237 E. 198th St., New York, N.Y.
Faherty, Frank Patrick	1923	II	203 S. Somerville St., Memphis, Tenn.
Fahrenbach, Charles William	1923	VI	Bernville, Pa.
Fairbanks, Herbert Kenneth	1921	I	Hyde Park, Vt.
Fairbanks, Robert Dow	1921	IX-B	21 Carver Rd., Newton Hlds., Mass.
Fairbrother, Earle Chester, AΦ	1920	III	481 Palmerston Blvd., Toronto, Ont., Canada
Fales, Edward Colson	1922	XV	22 Mechanics St., Attleboro, Mass.
Fales, Herbert Gordon, ΔKE	1920	II	145 Highland St., West Newton, Mass.
Fales, Lloyd Hunting	1923	XV	145 Highland St., West Newton, Mass.
Fales, William Thurber, S.B. S.H.O.	1920	VII	194 Oliver St., Malden, Mass.
Falk, Bernard Samuel	1922	VI	19 Johnston Rd., Dorchester, Mass.
Falk, Morris	1923	VI	306 Summer St., Brockton, Mass.
Falkenberg, John Joseph, S.B.	Grad.	I	3710 Warwick Blvd., Kansas City, Mo.
Falkenberg, Robert Lawrence	1920	I	1320 W. 50th St., Kansas City, Mo.
Falls, John Fargason, XΦ	1923	XV	529 Belvedere Blvd., Memphis, Tenn.
Fargo, Glenn Edmund	1921	I	139 Union St., Littleton, N.H.
Farist, Charles Joel, ΦKΣ	1920	VI	Cheshire, Conn.
Farmer, Gladys Myrtle	1923	V	62 Brattle St., Cambridge, Mass.
Farmer, George Everett	1921	VI	62 Brattle St., Cambridge, Mass.
Farrand, Edmund Goldthorpe	1921	VI	Penacook, N.H.
Farren, Merritt Freeman	1921	IV	32 Lexington Ave., West Somerville, Mass.
Farrer, John Arnold, Jr., ΦBE	1922	XV	28 Hurlbut St., Cambridge, Mass.
Farrington, Arthur Everett	1920	I	19 Waumbeck St., Roxbury, Mass.
Farrisee, William James	1921	I	21 Follen St., Boston, Mass.
Farrow, Edward Samuel, Jr., ΣX	1920	X	600 Bangs Pk., Asbury Park, N.J.
Fassitt, Andrew Jackson, Jr.	1922	VI	27 Walden St., Cambridge, Mass.
Featherman, Sidney	1921	XV	9 Elm St., Natick, Mass.
Federhen, Herbert Melancthon	1920	V	1141 Commonwealth Ave., Allston, Mass.
Feinberg, Morris	1922	X	249 Chambers St., Boston, Mass.
Feinsilver, Joseph Edward, A.B.	Grad.	Math.	24 Waverly St., Worcester, Mass.
Feldstein, Alexander	1922	X	Lakewood, N.J.
Fell, Norbert Harper	1922	V	600 Concord Ave., Wilmington, Del.
Felsenthal, Robert Morris	1921	X	1123 Chatfield Rd., Hubbard Woods, Ill.
Ferdinand, Ralph Edmund, ΦBE	1922	XV	63 Temple Ave., Winthrop, Mass.
Ferenbach, Gregory, ΦBE	1923	XV	24 W. River St., Wilkes-Barre, Pa.
Ferguson, Homer Lenoir, Jr., ΔΨ	1922	XIII	5700 Hunt Ave., Newport News, Va.
Ferguson, Hugh Sears	1923	II	Main St., Hyannis, Mass.
Ferguson, John Stahl, B.S.	1921	X	230 Fountain Ave., Paducah, Ky.
Ferguson, Norman Edmands	1921	I	40 Pelham St., Newton Centre, Mass.
Ferguson, Warren Tebbetts, BΘΠ	1922	IV	43 Hutchings St., Roxbury, Mass.
Ferguson, William Reinl	1921	II	27 Johnson St., Waterbury, Conn.
Ferrell, Robert White	1920	XIII-A	Navy Department, Washington, D.C.
Ferreyro, Jorge Enrique	1923		Cordoba, Argentina, South America
Ferris, Donald McKenzie, B.S.	Grad.	II	Harbor Beach, Mich.
Ferry, Ronald Mansfield, A.B., M.D.	Sp.	X	Concord, Mass.
Field, David Porter	1923	II	9 Bradford Ave., Winter Hill, Mass.
Field, Harry Peyton, KA	1921	VI	241 W. 29th St., Norfolk, Va.
Field, Howard, Jr., ΘX	1920	II	520 W. California St., Pasadena, Calif.
Field, Newman Winkler	1923	VI	600 W. 163d St., New York, N.Y.
Finch, Herman Francis	1921	II	621 Walnut St., Newtonville, Mass.
Finley, William James, B.S.	Grad.	X	525 Oakwood Ave., Webster Groves, Mo.
First, Melvin Joseph	1922	II	474 Talbot Ave., Dorchester, Mass.

Name	*Class*	*Course*	*Home Address*
Fischer, Arthur Herman	1922	V	223 Ohio Ave., Providence, R.I.
Fischer, Frederick Carl, ΑΔΦ	1920	XV	1041 St. Paul St., Baltimore, Md.
Fischer, Hobart Adolph	1921	II	100 Battles St., Brockton, Mass.
Fisher, Benjamin, Jr., ΔΨ	1921	II	Marsh St., Dedham, Mass.
Fisher, James Russell	1922	I	42 Antrim St., Cambridge, Mass.
Fisher, Lawrence Breck	1922	XV	West St., Petersham, Mass.
Fisher, Raymond Chandler	1920	VI–A	620 N. "C" St., Tacoma, Wash.
Fisk, Harry Howland, B.A.	1921	I	137 N. Oakland Ave., Green Bay, Wis.
Fiske, David Lewis, ΔΤ	1920	II	70 Court St., Exeter, N.H.
Fitsgerald, Gerald Arthur	1922	X	400 Chestnut St., East Lynn, Mass.
Fitzgerald, Thomas Edmund	1922	X	7 Fletcher Ave., Lexington, Mass.
Flaherty, Franklin Trimby, ΔΧΑ	1922	X	108 W. High Ter., Rochester, N.Y.
Flaherty, John Carton	1923	VI	51 Wainwright St., Dorchester, Mass.
Flanagan, Harold Joseph	1923	I	15 Mechanic St., Port Jervis, N.Y.
Flanders, Arthur Leslie	1922	VI	34 Harvard St., Lowell, Mass.
Flanigan, Charles Jones	1923	XV	274 Miller Ave., Portsmouth, N.H.
Flatber, Herbert Hesselton, ΔΚΕ	1923	II	63 Arlington St., Nashua, N.H.
Flather, Joseph Howard, ΔΚΕ	1922	II	63 Arlington St., Nashua, N.H.
Flather, Ralph Francis, ΚΣ	1921 Sp.	IV	8 Berkeley St., Nashua, N.H.
Fleischer, Joseph	1923	I	491 Beach St., Revere, Mass.
Fleming, Willard Ames	1920	I	73 Florence St., Somerville, Mass.
Flemming, Hartwell	1921	I	136 Elm St., North Cambridge, Mass.
Flesh, David James	1923	III	5915 Washington Blvd., St. Louis, Mo.
Fletcher, Alfred Hocking	1921	XI	81 Holyrood Ave., Lowell, Mass.
Fletcher, Frank Adelbert	1922	XIV	90 Warner St., Hudson, Mass.
Flett, Frank Parkin, B.S.	1920 Sp	XV	Chatham, New Brunswick
Flournoy, Algernon Francis	1923	VI	800 Front St., Monroe, La.
Flynn, Bernard Francis	1923	II	10 Rossmore Rd., Jamaica Plain, Mass.
Flynn, Henry	1923	VI	6 Haines St., Nashua, N.H.
Fogarty, Thomas Smith	1920	XV	Plymouth, Mass.
Fogler, Florence	1920	XIV	4 Stapleton Block, Billings, Mont.
Follinsbee, Harrison Davis, Jr.	1922	II	1407 Beacon St., Brookline, Mass.
Foote, Florence	1923	X	856 Beacon St., Boston, Mass.
Forbes, William Chamberlain	1920	X	74 Liberty St., Manchester, N.H.
Ford, James Benjamin	1921	XIII	789 E. 180th St., New York, N.Y.
Ford, Karl Leonard	1920	X	4 Plymouth St., Salem, Mass.
Forrest, Charles Gardner	1923	XV	30 Tyler Pk., Lowell, Mass
Forrest, Henry Ogley	1920	X	154 Railroad Ave., North Andover, Mass.
Forrester, Joseph James, Jr., A.B.	1922	X	75 McLellan St., Dorchester, Mass.
Forsyth, Roland Burgess	1923	VI	31 Freeman St., Wollaston, Mass.
Foster, Joseph Warren, Jr.	1922	XV	33 Warren St., Melrose Hlds., Mass.
Foster, Robert Dane, ΘΔΧ	1922	X	37 Washington St., Beverly, Mass.
Foster, William Phillips	1921	II	98 Central St., Andover, Mass.
Fourcade, Germain Alexander	1922	VI	P. O. Box 4, Guaymas, Sonora, Mexico
Fowler, Albert Edwin, Jr.	1922	V	19 Essex St., Newburyport, Mass.
Fox, Gilbert McFelthries, Jr.	1921	VI	96 Davis St., Wollaston, Mass.
Fox, Robert Waldo	1923	XV	1308 Main St., Dallas, Tex.
Franck, Jerome James, ΖΒΤ	1920	X	15 Euston St., Brookline, Mass.
Frank, John Alexander	1923	IV	43 George St., Pittsfield, Mass.
Frank, Nathaniel Herman	1923	XIV	65 Fowler St., Dorchester, Mass.
Frank, William	1922	VI	121 Elmo St., Dorchester, Mass.
Franklin, Stanley Hamilton	1920	X	17 Dorchester Ave., Providence, R.I.
Fraser, Alfred Alexander	1920	II	65 Linden St., Wellesley, Mass.
Frazier, Richard Henry	1923	VI	640 Harrison Ave., Greensburg, Pa.
Fredrickson, Gustaf Olaf	1921	VI	30 Pilgrim St., Cambridge, Mass.
Freed, Simon	1920	V	344 E. 36th St., Paterson, N.J.
Freedman, Leo Harry	1922	X	686 Washington St., Brookline, Mass.
Freeman, Edward Alden, A.B.	1920 Sp.	I	541 Ward St., Newton Centre, Mass.
Freeman, Wilbur Herbert	1921	II	8 Humphreys Pl., Dorchester, Mass.
Freeman, William Lansingh, ΘΧ	1923	XV	Chicago Ranch, Briggsdale, Col.
Freeman, William Morten Breakey, ΣΧ	1921	I	833 Commonwealth Ave., Newton Centre, Mass.
Freese, Simon Wilke	1922	XV	200 W. Houston St., Paris, Tex.
Freiheit, Adolph John	1922	X	353 Fairfield Ave., Bridgeport, Conn.
French, Everett Ballou	1920	XV	18 Mechanic St., Orange, Mass.
French, George Franklin, ΦΓΔ	1921	VIII	42 E. 78th St., New York, N.Y.
French, Grant Keith	1920	I	35 Victoria St., Lowell, Mass.
Friedheim, Franz Alexander	1923	II	P. O. Box 729, San Juan, Porto Rico
Friedrich, Valentine, Jr.	1922	X	1146 Mass. Ave., Arlington, Mass.
Frost, Harold Briggs	1922	XV	68 Chestnut St., Campello, Mass.
Frost, Robert Burnap	1921	X	315 High St., Newburyport, Mass.
Frost, Thomas Harry, B.S.	1921	X	233 W. 83d St., New York, N.Y.
Frymoyer, Webster Willard	1922	II	23 S. Maple St., Mt. Carmel, Pa.
Fujimura, Senichi, B.S.	1920	II	Tokio, Japan
Fuller, Everett Webb, B.A., M.A.	1920 Sp.	X	46 Mountfort St., Boston, Mass.
Fuller, John Ransom	1920	XIV	Canaan, Conn.
Fuller, Percy Delmont	1923	VI	14 Monson St., Mattapan, Mass.
Fulton, Charles Clarke	1922	XIV	601 S. Main St., Fairfield, Ia.

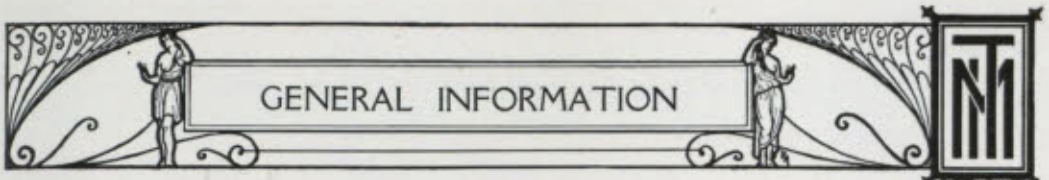

Name	*Class*	*Course*	*Home Address*
Furbush, George Winslow	1923	II	Off South St., Waltham, Mass.
Fynn, George Francis, A.B., ΦK	1922	X	104 Wilson Ave., Rumford, R.I.
Gage, Frank Dana	1922	VI	Minneapolis, Kan.
Gahnkin, Valentine Gregory, M.E.	Grad.	II	Moscow, Russia
Gallagher, Ernest Francis	1922	IV	172 Central St., Somerville, Mass.
Gallimore, John Robert	1921	I	132 E. Main St., Norwalk, Ohio
Gallup, William Albert	1923	V	172 Church St., North Adams, Mass.
Gardiner, Winston Allan	1922	II	1016 Pakington St., Victoria, B.C., Canada
Gardner, Curtiss Tarring, ΘX	1921	I	City Hall, San Antonio, Tex.
Gardner, Donald Hodgson	1923	XIV	40 Willow Ave., Winthrop, Mass.
Gardner, Edith Berdan	1923		148 Highland Ave., Newtonville, Mass.
Gardner, Hunter Everette, ΔKE	1921	XV	1320 Lipscomb St., Fort Worth, Tex.
Garner, Jesse Philip, B.S.	1921	VI	Hills Store, N.C.
Garnich, Ardath Brower, KΣ	1922	II	804 8th Ave. W., Ashland, Wis.
Garrett, John Bertram, B.A.	1920 Sp.	VII	27 Greenwich Pk., Boston, Mass.
Garrigus, Alfred Clarence	1921	II	105 High St., Bristol, Conn.
Gartland, Joseph Wolcott, ΦK	1921	X	9 Merlin St., Dorchester Centre, Mass.
Gasser, Bernhard	1922	I	814 W. Cary St., Richmond, Va.
Gatewood, Arthur Randolph, B.S., KΣ	1921	XIII	327 52d St., Newport News, Va.
Gatewood, Elizabeth Stuart, B.S.	Grad.	V	327 52d St., Newport News, Va.
Gauger, Raymond Richard, KΣ	1920	IV	1183 Como Blvd., St. Paul, Minn.
Gault, Hubert Mayhew	1923	I	758 Omaha National Bank Bldg., Omaha, Neb.
Gayley, Henry Clifford, ΦBE	1922	X	930 Park Ave., New York, N.Y.
Gayley, Samuel Alexander	1922	X	64 N. Church St., Hazleton, Pa.
Gebhardt, Louis Frederick	1923	X	43 Burroughs St., Jamaica Plain, Mass.
Geckler, Ralph Charles, BΘΠ	1922	XV	1454 Cohassett Ave., Lakewood, Ohio
Gee, Richard Hawkins, ΦΣK	1920	II	661 High St., Fall River, Mass.
Gegan, John Broderick	1922	VI	590 Centre St., Brockton, Mass.
Gelotte, Ernest Napoleon	1923	IV	88 Goddard St., Quincy, Mass.
Gelt, Philip Jesus	1921	XIII	40 Villanuva St., L del Monte, Havana, Cuba
Geneske, Albert Superior	1921	I	266 Commonwealth Ave., Chestnut Hill, Mass.
Gens, Morris Herbert	1922	VI	53 Hawthorne St., Chelsea, Mass.
Gentleman, Lawrence Miles	1922	I	98 Sycamore St., Waverley, Mass.
Gentry, Julian Thomas, B.S.	1921	XIV	E. Lexington St., Danville, Ky.
George, Eldridge Bean	1921	X	61 Lincoln St., Framingham, Mass.
Gerarden, Karl Eugene, B.A.	1921	II	609 E. Colfax Ave., Denver, Col.
Germain, Eduardo, Jr.	1920	I	Blanco 1015, Valparaiso, Chile
Gerofski, Irvin	1923	V	2 Copley St., Roxbury, Mass.
Gibb, George Wakefield	1922	II	Babcock Ter., East Dedham, Mass.
Gibson, James Wallace, ΣAE	1920	XV	326 Highland St., West Newton, Mass.
Giddens, Zambry Paul, Jr., BΘΠ	1921	XV	5206 Columbia Ave., Dallas, Tex.
Gifford, Warren Beverly	1923	X	77 Conant St., Danvers, Mass.
Gignilliat, Fred Fleet	1923	XV	Culver, Ind.
Gignilliat, Leigh Robinson, Jr.	1922	XV	Culver, Ind.
Gilbert, Ralph Hallett	1921	VI	709 Webster St., Needham, Mass.
Gilchrist, Norman Harwood	1923	I	8 Chase St., Lynn, Mass.
Giles, John Morse, ΦΣK	1921	III	22 Academy St., Amsterdam, N.Y.
Gilkeson, Charles Leyburn	1922	VI	114 N. Market St., Winchester, Va.
Gill, Fred Merton	1920	IV	72 Eastern Ave., Gloucester, Mass.
Gill, Thomas Henry	1922	I	210 E. Market St., Scranton, Pa.
Gilliatt, Leland Warren	1920	X	286 Lynnfield St., East Lynn, Mass.
Gilman, George William	1922	VI	39 Hancock St., Boston, Mass.
Gilman, George Thomas	1923	I	44 Batchelder St., Melrose, Mass.
Gilman, William Chase	1922	II	Mansonville, Quebec, Canada
Givner, Joseph	1922	XIV	64 Seaver St., Grove Hall, Mass.
Glackin, James Aloysius	1922	XV	520 76th St., Brooklyn, N.Y.
Gladding, Wanton Elgar	1923	X	338 Pleasant St., New Bedford, Mass.
Glancy, Joseph Bernard	1923	VI	28 Wadsworth St., Allston, Mass.
Glassett, Alfred Thomas, ΦK	1920	I	693 Washington St., Brighton, Mass.
Glassey, Frank P. Smiley	1922	X	Manheim Apts., Germantown, Philadelphia, Pa.
Gleason, Robert Winfred	1923	I	15 Cottage St., Wellesley, Mass.
Gleason, Roland William	1920	I	72 Doyle Ave., Providence, R.I.
Glover, Everett Clifford	1920	X	Belmont St., South Easton, Mass.
Godard, George Dewey, ΔTΔ	1922	VI	350 Blue Hills Ave., Hartford, Conn.
Godbout, Adelbert Pascarl	1922	X	14 Orchard St., Bradford, Mass.
Goddard, Ross Eugene	1921	IV	78 State St., Hackensack, N.Y.
Godfrey, Joseph Kemp, ΦBE	1922	XV	Cresskill, N.J.
Goetchins, Rodney Meserve	1923	VI	1163 Washington St., North Abington, Mass.
Goff, Luther	1921	II	87 Medway St., Providence, R.I.
Gokey, George Frank, Jr., AXA	1922		536 E. 2d St., Jamestown, N.Y.
Goldberg, Abraham	1923	VI	168 St. Joseph Blvd. W., Montreal, Canada
Goldberg, Harry	1922	VI	44 Charlotte St., Dorchester, Mass.
Goldstein, Charles	1923	VI	14 Laconia St., Boston, Mass.
Goldthwait, Joel Addison, A.B.	1920	II	1 Charles River Sq., Boston, Mass.

Name	*Class*	*Course*	*Home Address*
Gomez, Antonio Maha	1923	VI	Sao Paulo, Brazil
Gong, George	1923	II	957 Grant Ave., San Francisco, Calif.
Goodale, Alan Drew	1923	I	Fairfax, Vt.
Goodman, Abraham Harry	1921	II	237 Marion St., East Boston, Mass.
Goodnow, Donald Ray	1922		c/o L. H. Goodnow Foundry Co., Fitchburg, Mass.
Goodnow, John Maker, XΦ	1922	XV	288 Chestnut Hill Ave., Brighton, Mass.
Goodwin, Harold Lathrop	1920	II	48 Babcock St., Brookline, Mass.
Googins, John C.	1923	II	1101 Penn St., Fort Worth, Tex.
Gorden, Walter Lincoln	1922	II	38 Church St., Livermore Falls, Me.
Gordon, Ernest Rollin	1921	III	47 Vinson St., Dorchester, Mass.
Gordon, Julius	1921	II	10 Anthony St., Franklin, Mass.
Gordon, Morris Joseph	1922	I	104 Myrtle St., Boston, Mass.
Gordon, Samuel Fitzburgh	1923	I	38 Westmoreland Pl., St. Louis, Mo.
Gore, Edward Watson, A.B.	1920	II	45 Brooks St., West Medford, Mass.
Gorman, Morris Jacob	1922	VI	39 McLellan St., Dorchester, Mass.
Gousley, Stuart	1920	V	18 Annawan Rd., Waban, Mass.
Goward, Kenneth Newcombe	1921	XV	274 Appleton St., Lowell, Mass.
Grady, William Joseph, ΦK	1922	VI	20 Oak St., Winsted, Conn.
Graham, Lucius Henry	1922	II	175 Newbury St., Boston, Mass.
Graham, Samuel Lowry	1922	X	Lake Providence, La.
Gran, John Edward	1922	X	West Wareham, Mass.
Grandgent, Charles Hall, Jr.	1922	IV	107 Walker St., Cambridge, Mass.
Granger, Harry Inwood	1921	VI	South Weymouth, Mass.
Grant, Charles Theodore	1923	I	71 E. Foster St., Melrose, Mass.
Graves, Arthur Wesley, ΦΣK	1923	IV	110 Prescott St., Clinton, Mass.
Gray, Harland Alexander, ΦΓΔ	1920	XV	Oldtown, Me.
Gray, Harold Bertram	1923	II	25 Stone St., Cliftondale, Mass.
Gray, John Allen	1921	II	58 Maple St., Malden, Mass.
Gray, John Jacobs	1923	XIII	38 Slocum Crescent, Forest Hills, N.Y.
Gray, Oramille Dwight	1922	V	2 Grand St., Reading, Mass.
Gray, William Ayres, Jr., KΣ	1920	III	736 Salem Ave., Elizabeth, N.J.
Gray, William Cornelius, Jr., ΦΓΔ	1922	XV	50 Sparhawk St., Amesbury, Mass.
Greaney, John Francis	1922		15 Manhattan St., Stamford, Conn.
Greely, George Bennett	1921	XIV	10 Ainsley St., Dorchester, Mass.
Green, Harry	1923	III	208 Quincy St., Roxbury, Mass.
Green, Heland Joseph, ΦK	1920	I	359 Walker St., Lowell, Mass.
Green, Manuel Mendis	1921	V	40 Market St., Cambridge, Mass.
Greenblatt, Joseph	1923	XV	51 Esmond St., Dorchester, Mass.
Greenblatt, Louis	1923	II	590 Beach St., Revere, Mass.
Greene, Albert Beale	1921	I	3027 N St. N.W., Washington, D.C.
Greene, Clark Doane, ΣAE	1921	X	53 Granite St., New London, Conn.
Greening, Chester Wyatt	1922	II	2 Stratfield Rd., Bridgeport, Conn.
Greenough, Ernest Cooper	1923	II	Acton St., South Acton, Mass.
Greenough, Russell Freeman	1922	II	85 Curtis St., Somerville, Mass.
Greenough, William Bates, Jr.	1923	VI	203 Blackstone Blvd., Providence, R.I.
Greenewalt, Crawford Hallock, ΘX	1922	X	2424 Master St., Philadelphia, Pa.
Greenwald, Harold Arthur, ΣAM	1921	II	805 E. Fifth St., Tucson, Ariz.
Gregory, Dwight Vernon, A.C.	1921	V	34 North St., Walton, N.Y.
Griffin, Franklin John	1923	VI	130 Pine St., Holyoke, Mass.
Griffin, Sidney Payson	1921	I	19 Sargent St., Winthrop, Mass.
Griffith, Hoyt Sherman, ΦKΣ	1923	III	Stenton & Evergreen Ave., Chestnut Hill Philadelphia, Pa.
Griffith, Hurley Gray, ATΩ	1921	X	1401 N. Florence St., El Paso, Tex.
Griffith, James Rinaldo	Grad.	I	619½ W. Howard St., Muncie, Ind.
Griffith, Palmer Wilbur, A.B.	1921	V	Danby, Vt.
Grilli, John Philip	1920	III	510 N. May St., Chicago, Ill.
Grimmons, John Aldrich, ΣAE	1921	VI	72 Thurston St., Somerville, Mass.
Griswold, Earle Alfred, ΦΣK	1922	V	34 Summer St., Saugus, Mass.
Griswold, Harold Deane	1921	XV	34 Summer St., Saugus, Mass.
Groisser, Bennett Myer	1920	II	48 Devon St., Roxbury, Mass.
Gross, Donald Ivison	1921	X	98 Hancock St., Cambridge, Mass.
Grosscup, Henry Arthur	1920	XIII	17 N. 30th St., Camden, N.J.
Grossman, Meyer Nathaniel	1922	III	3044 Thoma St., St. Louis, Mo.
Grover, Clayton Delmont	1922	V	241 West St., Mansfield, Mass.
Grover, Newell Arthur, ΘΞ	1920	I	55 Evergreen Ave., Rutland, Vt.
Gruessner, Edwin Allan	1923	X	124 Kent St., Brooklyn, N.Y.
Gruppe, Edwin Augustus	1922	XIV	241 Gregory St., Rochester, N.Y.
Guardo, James	1922	II	5 Aldwin Rd., Roslindale, Mass.
Gubelman, Ronald Oscar	1922	IX-B	81 Northfield Rd., West Orange, N.J.
Guckes, Philip Exton, ΦΣK	1921	X	6424 Boyer St., Mt. Airy, Philadelphia, Pa.
Guerin, Frederick John	1922	X	127 Butler St., Lawrence, Mass.
Guerin, Maurice Octave	1923	II	67 Wood Ave., Woonsocket, R.I.
Guerrero, Alberto Lobo	1923	X	Bogota, Colombia, South America
Guerrieri, Salvatore Albert	1923	XIV	Stockbridge, Mass.
Guggenbuhl, Walter Theodore	1922	I	Zurich, Switzerland
Guimaraes, Atabualpa	1922	II	131 Silveira Martins, Rio de Janeiro, Brazil
Gundling, John William	1923	II	418 N. Front St., Wheeling, W. Va.
Gundry, John Murton, Jr.	1921 Sp.		12345 Cedar Rd., Cleveland, Ohio

GENERAL INFORMATION

Name	*Class*	*Course*	*Home Address*
Gundry, Willoughby Devin, ΖΨ	1922	XV	12345 Cedar Rd., Cleveland, Ohio
Gurney, William Brewster, ΘΔΧ	1922	II	372 Sumner Ave., Springfield, Mass.
Guy, David Wade	1922	X	10 Portland Pl., St. Louis, Mo.
Gwynn, Herbert William	1921	II	5 Off South St., Framingham, Mass.
Hackett, Howard Dickson, ΔΤ	1923	XIV	Bolton, Mass.
Haebler, Philip Ebling, ΔΤ	1920	X	32 Mt. Morris Park West, New York, N.Y.
Haebler, William Theodore	1922	X	32 Mt. Morris Park West, New York, N.Y.
Hagerton, Walter Charles	1921	VI	7 Sachem St., Roxbury, Mass.
Haigh, Edwin Randolph	1921	XV	136 State St., Newburyport, Mass.
Hails, Thomas Jefferson, B.A.	1923	I	908 Adams St., Montgomery, Ala.
Haines, Henry Rockwell	1921	VI	The Cordova, Florida Ave. N.W., Washington, D.C.
Hainsworth, William Richard, B.S., M.S.	Grad.	X	2657 37th Ave. S.W., Seattle, Wash.
Haire, Robert Hoey	1922	XV	134 Bellevue Ave., Newport, R.I.
Hale, John Isaac	1920	XIII–A	Johnson City, Tenn.
Haley, Hugh David	1922	VI	83 Flagg St., Clinton, Mass.
Hall, Daniel Clifton	1920	X	36 Henderson St., Arlington, Mass.
Hall, Frank Levi	1923	XIV	13 High St., Malden, Mass.
Hall, Fred Cahill	1922	VI	1273 Hyde Park Ave., Hyde Park, Mass.
Hall, George Linwood	1921	XIV	177 West St., Mansfield, Mass.
Hall, Merton Colvin	1921	VI	52 W. Park St., Brockton, Mass.
Hall, Reginald Sexton, ΔΤ	1922	XV	17 Upper Mountain Ave., Montclair, N.J.
Hall, Robert Ames	1923	VI	471 Washington St., Brookline, Mass.
Hall, Sydnor	1922	II	6362 Waterman St., St. Louis, Mo.
Hallett, Henry North, A.B.	1921	II	236 Troy St., Canton, Pa.
Hallinan, Clement Joseph, ΦΚ	1921	XV	67 Beaver St., New Britain, Conn.
Hallock, Robert Lay, ΘΧ	1922	II	Hattiesburg, Miss.
Halpin, John Francis, Jr.	1922	I	225 State St., Northampton, Mass.
Haltermann, Henry Langdon, ΦΣΚ	1922	XV	135 Aycrigg Ave., Passaic, N.J.
Ham, Herbert Coleman, ΘΔΧ	1922	XV	8 Fairview Ter., Somerville, Mass.
Hamburger, Mark Valentine, ΣΑΜ	1921	X	140 Fuller St., Brookline, Mass.
Hamburger, Walter Julian, ΣΑΜ	1921	II	56 Charlotte St., Dorchester, Mass.
Hamer, George Frederick, Jr.	1922	III	352 Broadway, Lawrence, Mass.
Hamilton, Kenneth Gibbs	1922	X	925 South St., Roslindale, Mass.
Hammond, Alden Mowbray	1922	II	17 Fifth St., Derby, Conn.
Hammond, Carl Wing, ΑΧΑ	1921	II	29 Woodward Ave., Quincy, Mass.
Hammond, Edmund Putnam	1922	II	100 N. 18th St., Portland, Ore.
Hammond, Elmer Weston, ΑΧΑ	1922	XV	261 Deems Ave., Staten Island, N.Y.
Hammond, Merrill Warren	1923	VI	96 Elm St., Wareham, Mass.
Hampton, Arthur Clarence	1923	X	197 Montgomery St., Bloomfield, N.J.
Hand, Alfred	1920	X	2140 Washington Ave., Scranton, Pa.
Hand, Larrabee Davenport	1922	XV	Hand Ave., Pelham, Ga.
Hanley, Albert Joseph, ΦΚ	1921	X	79 Jewett St., Newton, Mass.
Hanson, Einar Augustus, ΦΒΕ	1923 Sp.		122 Tremont St., Hartford, Conn.
Hanson, George, B.A., M.A.	Grad.	XII	Dugold, Man., Canada
Hanson, Howard Edward, ΘΧ	1922	II	88 Harvard Ave., West Medford, Mass.
Hanson, Launcelot William	1923	II	24 Kenilworth St., Roxbury, Mass.
Hanson, Paul Landers, ΑΧΑ	1921	II	11 Cutler St., Waverley, Mass.
Hardin, Eugene Albert, A.B.	1921	I	Baldwin, Kan.
Harding, Clarke Turner	1922	X	82 Village St., Medway, Mass.
Harlin, Eugene Lorraine, ΔΤΔ	1920	VI	West Plains, Mo.
Harman, Everett Radcliff, ΔΤΔ	1921	IV	76 Wilson Ave., Dubuque, Ia.
Harmon, Forrest Graves	1923	V	R. F. D. 5, Brattleboro, Vt.
Harmon, Lawrence Eugene, Jr.	1922	X	623 Delaware Ave., Buffalo, N.Y.
Harper, Harold Van Fossen, ΘΞ	1923	II	817 High St., Williamsport, Pa.
Harper, Helen Catherine	1922	IV	577 Crescent St., Brockton, Mass.
Harris, Cuthbert Thomas Rees	1921	IV	Aylesford, Nova Scotia
Harris, David Henry	1922	VIII	78 Perry St., Brookline, Mass.
Harris, Gertrude Ginevra	1923	XIV	165 Hemenway St., Boston, Mass.
Harris, Henry Roy, ΔΤ	1923	XV	Box 301, National City, Calif.
Harris, Lawrence Isaac	1920	X	43 Copeland St., Roxbury, Mass.
Harris, Louis	1920	XIV	36 Howard St., New London, Conn.
Harris, Louis Barrett	1922	IX–B	211 Delaware Ave., Wilmington, Del.
Harris, Maynard Lawrence	1923	X	115 Ashland St., Melrose Hlds., Mass.
Harris, Stanley Newton, S.B.	1920	I	Lewisburg, Pa.
Harris, Theodore Connot	1923	XV	14 Webster St., Haverhill, Mass.
Harris, William Wilen	1922	II	1756 Church St. N.W., Washington, D.C.
Harrop, James, ΦΣΚ	1920	X	11 Briggs St., New Bedford, Mass.
Harsch, Erwin, B.S.	1920	I	1 Girard St. N.E., Washington, D.C.
Hart, Charles Gerald	1920	X	9 Mapleton St., Brighton, Mass.
Hart, Frank Messinger	1923	IV	41 Elm St., Camden, Me.
Hart, Morris Benjamin	1921	X	44 Devon St., Roxbury, Mass.
Hartley, Mahlon Artman, B.S.	1921	VI–A	301 Carlisle St., Gettysburg, Pa.
Hartshorn, Stanley Denton, ΘΞ	1922	II	Walden, N.Y.
Hartsook, Arthur J., A.B.	1922	X	Box 127-A, Route 4, Lincoln, Neb.
Hartwright, Alva James	1923	VI	Noroton Hts., Conn.
Harvey, Alexander Duer, ΣΑΕ	1921	III	Merrick, L.I., N.Y.

Name	*Class*	*Course*	*Home Address*
Harvey, Arthur Ross	1921	XV	511 Yankee Rd., Middletown, Ohio
Harvey, Clayton Fuller	1923	I	47 Field St., Taunton, Mass.
Harvey, Joel Demetrius, ΣX	1922	II	27 Bellevue Pl., Chicago, Ill.
Harvey, Theron Finson	1920	II	1030 Washington St., Gloucester, Mass.
Haseltine, Francis Toomer	1923	II	Ivy Pl., Springfield, Mo.
Hashimoto, Kensake, B.E.	Grad.	Aëro Eng.	Tokio, Japan
Haskel, Robert William	1921	II	108 Jersey St., Boston, Mass.
Haskell, Broderick, Jr., ΦΓΔ	1922	X	Miller Pk., Franklin, Pa.
Haskell, Henry Carvill, A.B., ΦΔX	1920	XV	72 Federal St., Brunswick, Me.
Hasslacher, Carl Alfred	1921	X	400 W. 147th St., New York, N.Y.
Hassler, Frank Rogers	1923	II	Glen Ellyn, Ill.
Hassold, Victor Clarence, ΦΣK	1921	II	107 Gowen Ave., Mt. Airy, Philadelphia, Pa.
Hastings, Atherton	1923	II	3600 Ordway St., Washington, D.C.
Hastings, Philip McAlpine	1922	II	66 Dennison Ave., Framingham, Mass.
Hatch, Henry Reynolds, Jr., B.A.	1921	II	8415 Euclid Ave., Cleveland, Ohio
Hatch, Herbert Willard	1920	IV	24 Clinton Ave., Brockton, Mass.
Hatch, Philip Higinbotham, BΘΠ	1921	VI	140 S. Allen St., Albany, N.Y.
Hatfield, Samuel James	1922	XIII	80 Pleasant St., Arlington, Mass.
Hatheway, Donald Horatio	1921	VI	54 Flint St., Somerville, Mass.
Hauber, Joseph George	1921	XIII	390 Warburton Ave., Hastings-on-Hudson N.Y.
Haueisen, Batist Ritzinger, ΔKE	1922	XIV	1535 N. Meridian St., Indianapolis, Ind.
Hauge, Gunnar	1923	VI	Stavanger, Norway
Haven, Franklin Knight	1923	II	27 Lloyd St., Winchester, Mass.
Haviar, Martin Milosloo	1922	VI	164 S. 9th St., Newark, N.J.
Hawes, Munroe Chapin, AXA	1921	X	357 Springfield St., Chicopee, Mass.
Hawley, William Sumner	1923	II	60 Broadway, Taunton, Mass.
Hayden, Albert Cameron	1921	II	25 Alpha Rd., Dorchester, Mass.
Hayden, Herbert Leroy	1923	VI	35 Gorham St., Cambridge, Mass.
Hayes, Alvah George	1922	I	72 Cohannet St., Taunton, Mass.
Hayes, John Anthony	1922	II	15 S. High St., Milford, Mass.
Hayes, Leo Sarsfield	1923	I	34 Allston St., Charlestown, Mass.
Hayes, Stuart Jackson, S.B.	Grad.	VII	14 Belmont Pk., Everett, Mass.
Hayler, Robert Ward	1923 Sp.	II	45 Salem St., Reading, Mass.
Hays, James	1921	X	33 W. Delason Ave., Youngstown, Ohio
Hayward, Roger	1921	IV	101 Court St., Keene, N.H.
Hayward, Sumner	1921	X	20 Highland Ter., Brockton, Mass.
Haywood, Edward William	1921	X	11 Harwood St., Lynn, Mass.
Hazard, Schuyler, Jr., BΘΠ	1923	I	107 Washington St., Cumberland, Md.
Headstrom, Birger R.	1923	II	222 Willow Ave., Somerville, Mass.
Healey, Edward John	1922	XIV	11 Warren St., Salem, Mass.
Healy, Frederick Livingston, B.A.	1921	X	1803 Peters Ave., New Orleans, La.
Healy, John Joseph, Jr., A.B.	1921	X	25 Mayfield St., Dorchester, Mass.
Heap, Edwin James	1923	X	132 Atlantic St., Atlantic, Mass.
Hearne, Luther	1922	IV	Hutton Pk., West Orange, N.J.
Heathman, George Wainbaugh, ΣAE	1922	X	1022 Grand Ave., Dayton, Ohio
Hedberg, Harold Frederick	1920	II	8 Evelyn Ave., Malden, Mass.
Hedlund, William Theodore, ATΩ	1920	XIII	54 Lowden Ave., Somerville, Mass.
Hefferman, John Timothy, Jr., ΔKE	1922	XIII	408 Blaine Blvd., Seattle, Wash.
Heiss, Paul Ver Beck	1923	I	3712 Keokuk St., Chevy Chase, D.C.
Helme, James Buckelew	1922	IV	35 W. 56th St., New York, N.Y.
Helmick, Raymond Glen	1923	XV	506 New York Ave., Peoria, Ill.
Helrick, Carl Sanfrid	1920	I	139 Bucknam St., Everett, Mass.
Hemenway, Elizabeth, A.B.	1921	IV	8 W. 10th St., New York, N.Y.
Hemenway, Ralph Walter, ΦΣK	1922	XV	84 Warren St., Needham, Mass.
Hemenway, Seymour Harrison	1922	II	199 High St., Springfield, Mass.
Hemeon, James Russell	1921	II	9 Standish St., Dorchester, Mass.
Hemphill, John Washington, 2d	1922	XIV	913 Sickey St., Tarentum, Pa.
Henderson, Ernest Flagg, Jr., A.B.	1921	XV	1 Mercer Circle, Cambridge, Mass.
Henderson, James Arthur, ΔTΔ	1923	IV	856 N. Lockwood Ave., Chicago, Ill.
Henderson, Robert Harry	1923	VI	27 Brantwood Rd., Arlington, Mass.
Hendrick, John Edward	1923	I	330 Newtonville Ave., Newtonville, Mass.
Hendrie, Robert Edward	1923	XV	27 Whitney Ave., Cambridge, Mass.
Hennessey, William James, Jr.	1923	IV	770 Bedford St., Fall River, Mass.
Hennessy, Daniel Joseph, ΦK	1920	I	16 Henry St., Brookline, Mass.
Hennessy, John Francis	1922	I	16 Henry St., Brookline, Mass.
Henriksen, Sverre Jebsen	1922	XV	Bergen, Norway
Henry, Charles Carr	1923	VI	Strawberry Point, Ia.
Henry, Jonathan Edwards, M.D.	S.H.O. Sp.	VII	Oak Hill, Ala.
Herbert, William Field	1922	II	245 Hillside Ave., Nutley, N.J.
Herd, Richard George	1923	I	365 Genesee St., Buffalo, N.Y.
Herlihy, Frederic William	1923	XV	123 Edgewater Drive, Hyde Park, Mass.
Hermann, Augustus Hedges	1923	I	9 Humboldt St., Cambridge, Mass.
Hermann, Erwin Robert, AXA	1921	II	716 E. Ludington Ave., Ludington, Mich.
Herrick, Philip Abbot, ΦKΣ	1923	II	York Village, Me.
Hershenson, Bert Barnet	1922	VII	444 Bryant St., Malden, Mass.
Hershey, Robert Landis	1923	X	4 Weymouth St., Fitchburg, Mass.
Hershfield, Hyman	1923	X	4 Hall St., Lawrence, Mass.
Hersum, Harold Dunn	1923	I	15 Dalton St., Waterville, Me.

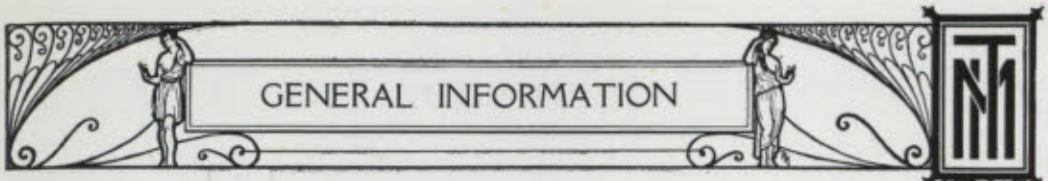

Name	*Class*	*Course*	*Home Address*
Hersum, LeRoy Maxwell	1921	I	1753 Mass. Ave., Cambridge, Mass.
Herty, Charles Holmes, Jr., B.S.	Grad.	X	401 W. 118th St., New York, N.Y.
Hetzel, Joseph Linn	1923	XI	Southport, Conn.
Hewes, Walter Raymond	1922	XI	1841 Hyde Park Ave., Hyde Park, Mass.
Hewett, George Hale, ΦΓΔ	1923	II	1927 Wood Ave., Colorado Springs, Col.
Hickey, Herbert Andrew	1922	III	115 N. Walter St., Albuquerque, N.M.
Hickey, Thomas Francis	1921	II	107 Blue Hill Ave., Roxbury, Mass.
Hickman, Ernest Trammel	1920	II	Lake Wales, Fla.
Higgins, Frederick Augustine	1922	I	9 Currier St., Lawrence, Mass.
Hildreth, Clark Williams, ΔΤΔ	1923	XV	10 Nutgrove St., White Plains, N.Y.
Hile, Heston Hant	1922	II	1315 Commonwealth Ave., Allston, Mass.
Hill, Francis Thomas	1921	II	45 Sherman St., Canton, Mass.
Hill, Lewis Le Roy	1922	II	808 Sampson St., Monongahela, Pa.
Hill, Sanford John, ΣΑΕ	1921	X	171 Renner Ave., Newark, N.J.
Hillard, Paul Noyes	1921	II	137 W. Broad St., Westerly, R.I.
Hills, Henry Willard	1920	VI	174 Vine St., Everett, Mass.
Hindes, Barrett Grout, ΦΚΣ	1922	II	2519 Broadway, San Francisco, Calif.
Hinds, Norman Ethan Allen, A.B.	1920 Sp.		1064 Clarkson St., Denver, Col.
Hines, John Jerome, Jr., ΔΤΔ	1921	XV	900 Lincoln Pl., Brooklyn, N.Y.
Hingston, Townsend Hill	1920	X	38 Davis St., Wollaston, Mass.
Hirshowitz, Abraham	1923	II	45 Irving St., Boston, Mass.
Hitchcock, Lauren Blakely	1922	X	Hillside Ter., Belmont, Mass.
Hitchcock, Russell Snow	1920	XIII–A	20 Quincy St., Cambridge, Mass.
Hittinger, Richard, Jr.	1923	II	45 Elm St., Belmont, Mass.
Hobbs, Louis Hazard, A.B.	1921	XV	12 Sunnyside Pl., Newport, R.I.
Hobson, Frank Foster, ΔΤΔ	1923	X	164 Holyrood Ave., Lowell, Mass.
Hodges, William Godfrey	1922	X	30 Prospect St., Taunton, Mass.
Hodgins, Eric Francis	1922	X	601 W. 142d St., New York, N.Y.
Hoffman, John Everett	1923	XV	1000 E. Pike St., Seattle, Wash.
Hogan, Randall James	1922	II	15 Mill St. Pl., Revere, Mass.
Holden, Arthur Raymond, ΘΧ	1923	XV	158 Eliot St., Milton, Mass.
Holden, Ellsworth Vincent, ΔΚΕ	1921 Sp.	IV	3632 Locust St., Kansas City, Mo.
Holden, Harold	1923	II	23 Rockwell St., Malden, Mass.
Holden, Parker Bullard	1923	X	280 Park St., West Roxbury, Mass.
Holderness, George Strange, B.S.	1922	IV	810 W. 2d Ave., Pine Bluff, Ark.
Hole, Robert J., B.S., ΒΘΠ	1921	XV	Lisbon, Ohio
Holland, Laura Hastings	1922	IV	108 Highland Ave., Somerville, Mass.
Hollender, Edward August	1922	XIV	4183 Belmont Ave., Woodhaven, L.I., N.Y.
Hollister, Edward Ward	1923	VI	Unionville, Conn.
Holmes, Francis Oliver	1921	VII	82 Magazine St., Cambridge, Mass.
Holmes, Philip Bradford	1922		21 Rockledge Rd., Newton Hlds., Mass.
Holmgren, Richard Sigfrid	1920	I	32 Pleasant View Ave., East Lynn, Mass.
Holst, Gunnar	1920 Sp.	III	Kristiania, Norway
Homberg, Richard M.	1923	XV	Hotel Majestic, New York, N.Y.
Homer, Thomas Johnston, Jr.	1922	I	4 Linwood Sq., Roxbury, Mass.
Homerberg, Victor Oliver	1921	X	133 Peterborough St., Boston, Mass.
Honig, Albert Ralph, Jr.	1921	VI	614 Westford St., Lowell, Mass.
Honiss, William Tibbits	1920	II	102 Huntington St., Hartford, Conn.
Hood, Thomas Howard, Jr.	1923	XIII	118 N. Shelby St., Greenville, Miss.
Hooper, Fultz Albert	1923	XV	1301 Rockland St., Calumet, Mich.
Hooper, Wilford Priest, ΦΣΚ	1920	IV	Parker St., Maynard, Mass.
Hoops, William Acton	1922	X	S. Fifth St., Goshen, Ind.
Hopkins, Benjamin Edwin, B.S.	1920 Sp.	VI	Marion, La.
Hopkins, George Randolph	1922	I	Orleans, Mass.
Hopkinson, Frederick James, ΣΧ	1920	X	719 Oakwood Ave., Dayton, Ohio
Horgan, Francis Joseph	1922	VI	239 Broadway, Newport, R.I.
Horlick, William Israel	1922	VI	186 Belmont St., Malden, Mass.
Horn, Henry John, Jr., ΔΤΔ	1922	XV	1891 Beacon St., Brookline, Mass.
Horn, John Wendell	1922	III	Southport, Conn.
Horovitz, Oscar Henry	1922	I	1 Cedar Pl., Wakefield, Mass.
Horwood, Murray Philip, B.S., M.S.	Inst.	VII	96 Prescott St., Cambridge, Mass.
Hosea, Harold Richardson	1923	VI	191 Thompson St., Springfield, Mass.
Hotchkin, James Rowland, ΧΦ	1921	II	183 Claremont Ave., Montclair, N.J.
Ho, Tsen	1922	II	Foochow, China
Houghton, Augustus Sherrill, ΘΔΧ	1920	V	Tarrytown, N.Y.
Houghton, Frank Nickerson	1922	XV	Bedford St., Elmwood, Mass.
Houston, David Minott	1923	X	236 Bay State Rd., Boston, Mass.
Houston, John Fletcher	1922	I	5016 Blackstone Ave., Chicago, Ill.
Howard, Arnold Elbridge	1922	I	4 Barton Ave., Lowell, Mass.
Howard, Charles Huntington, B.S.	1923	V	1013 Riverside, Miami, Fla.
Howard, Edmund Irving, ΘΧ	1921	XIII	69 High St., Everett, Mass.
Howard, Edward Millard, ΔΤ	1921	I	404 Main St., Danbury, Conn.
Howe, Everett Wheeler	1922	II	Pleasant St., South Berlin, Mass.
Howe, Malcolm Stuart	1921	XIII	208 Edgehill Rd., East Milton, Mass.
Howe, Paul Corson	1921	I	24 Spencer Ave., Somerville, Mass.
Howe, Wallace Leslie	1922	XIV	Sterling Junction, Mass.
Howes, Homer Vernon, ΘΞ	1920	I	173 N. Common St., Lynn, Mass.
Howland, Warren Every, ΚΑ	1922	XI	Athens, N.Y.
Howland, Wentworth Tuttle, ΚΣ	1923	II	77 Broad St., Lynn, Mass.

Name	*Class*	*Course*	*Home Address*
Howlett, Frank Aquinas	1922	I	10 Wyoming St., Roxbury, Mass.
Hoyt, Allen Nicol	1923	I	313 S. 21st Ave. E., Duluth, Minn.
Hoyt, Frank Clark, S.B.	Grad.	VIII	4425 Greenwood Ave., Chicago, Ill.
Hoyt, Robert Nelson, S.B.	S.H.O. Sp.	VII	S. 9th St., San José, Calif.
Hsu, Hou-Yu	1923	VI	Anhui, China
Hubbard, Cecil Haskins, ΔΤΔ	1922	IV	Sunderland, Mass.
Hubbard, Eben Russell	1922	VI	65 Washington St., Newton, Mass.
Hubbard, Henry Guernsey	1923	X	Box 56, Woods Hole, Mass.
Hubbard, Howard Munson	1923	XIV	30 Berkeley St., Springfield, Mass.
Huff, Samuel Norris Williams, ΘΞ	1922	VI	915 Campbell St., Williamsport, Pa.
Huget, James Philip	1923	X	244 Decatur St., Brooklyn, N.Y.
Huggins, Frank Ellsworth, Jr. ΔΧΔ	1921	X	102 Latta Ave., Columbus, Ohio
Hughes, Robert William, ΒΘΠ	1922	X	1521 Steuben St., Utica, N.Y.
Hughes, Thomas Lewis	1921	I	50 Eliot St., Canton, Mass.
Hughes, William Gordon	1922	II	Prospect Pl., Taunton, Mass.
Hull, John Thornton, ΒΘΠ	1921	II	84 Grove St., Leominster, Mass.
Hull, Robert Johnson	1922	X	84 Grove St., Leominster, Mass.
Humphrey, Watts Sherman, ΔΚΕ	1922	III	945 Genesee Ave., Saginaw, Mich.
Hunt, Franklin Bicknell	1920	II	259 Humphrey St., Swampscott, Mass.
Hunt, Reginald Stuart	1920	VII	259 Humphrey St., Swampscott, Mass.
Hunter, Harold Frierson, ΣΑΕ	1922	II	484 Beacon St., Boston, Mass.
Hunter, Norman Williams	1921	I	261 Randolph St., South Weymouth, Mass.
Hunter, Paul Benwood	1921	II	R. F. D. 2, Alexandria, Va.
Huntress, Ernest Hamlin	1920	V	14 Porter St., East Lynn, Mass.
Hurley, John Louis	1921	XV	180 Pond St., Jamaica Plain, Mass.
Hurwitz, Simon, M.D.	S.H.O. Sp.	VII	84 Shirley Ave., Revere, Mass.
Hutchinson, Palmer Hall, B.S.	1923	XIII	1029 Beacon St., Brookline, Mass.
Hyland, William Leo	1921	II	76 Blodgett St., Manchester, N.H.
Hysom, Roscoe Hartwell, ΚΣ	1921	II	1200 Mass. Ave., Cambridge, Mass.
Icaza, Edward	1923	IV	185 Oak Hill Ave., Pawtucket, R.I.
Ilfeld, Max Ludwig	1923	III	E. Las Vegas, N.M.
Imhoff, Willard Earl, ΘΔΧ	1920	II	Port Arthur, Tex.
Inferrera, Joseph	1922	II	88 Bower St., Roxbury, Mass.
Ingals, Ephraim Fletcher	1922	XV	5540 Woodlawn Ave., Chicago, Ill.
Ingalls, Roger Owen	1922	X	22 Morningside Ave., New York, N.Y.
Ingram, John William	1921	V	57 Eastern Ave., East Lynn, Mass.
Inouye, Narumi	1922 Sp.		Tokio, Japan
Insley, Norman, B.S.	1921	II	Nanuet, N.Y.
Insley, Robert, B.S.	1920	II	Nanuet, N.Y.
Irwin, James Clark, Jr.	1920	X	43 Highland Ave., Newtonville, Mass.
Irwin, William Henry	1921	XV	43 Highland Ave., Newtonville, Mass.
Isaacson, Allen	1923	VI	6322 John Ave., Superior, Wis.
Jackson, Arthur Lawrence	1921	XIII	42 Trenton St., Melrose, Mass.
Jackson, Charles Thomas, ΔΤ	1922	VI	489 Boylston St., Brookline, Mass.
Jackson, Dugald Caleb, Jr., ΦΚΣ	1921	VI–A	5 Mercer Circle, Cambridge, Mass.
Jackson, Edward Wood, ΑΦ	1921	IX–B	34 Parker St., Lexington, Mass.
Jackson, Graham Hipp	1923	XV	7366 N. Ashland Ave., Chicago, Ill.
Jacot, Emile Paul	1922	VI	168 Bradstreet Ave., Revere, Mass.
Jakobson, Irving Daniel, ΔΤ	1921	XIII	370 Senator St., Brooklyn, N.Y.
James, William Howard Longwell, ΒΘΠ	1923	VI	105 W. 3d St., Oil City, Pa.
Janes, John Vallé	1923	II	50 Joy Ave., Webster Groves, Mo.
Janes, Leonard Reed, B.S.	1921	VI	2040 Orrington Ave., Evanston, Ill.
Jayme, Walter A., ΦΚΨ	1920	III	3715 Brighton Rd., Pittsburgh, Pa.
Jefferson, Nellie, B.S.	Grad.	IV	University Station, Austin, Tex.
Jemmett, Douglas Mill, M.A., B.S.	Grad.	VI	Napanee, Ont., Canada
Jenckes, George Augustine, ΑΤΩ	1923	II	Wyomissing, Pa.
Jenkins, Arthur Burdett, B.S.	1921 Sp.	III	619 N. Geddes St., Syracuse, N.Y.
Jenness, Lucian Freeman	1923	XV	111 Davis Ave., Brookline, Mass.
Jenney, Melvin Richard	1921	VI	12 Porter St., Melrose, Mass.
Jensen, Andrew Carl	1922	XV	32 Sawin St., Natick, Mass.
Jetter, Karl	1921	I	23 Wellington St., Boston, Mass.
Jewell, Arthur Doles, Jr.	1923	VI	31 Grigg St., Cambridge, Mass.
Jewett, Earold Carter	1922	II	7 Orchard St., Dexter, Me.
Joe, Colin Balmain	1923	II	Hope Ave., East Milton, Mass.
Johansen, Elmer Lawrence	1922	III	5 Arthur St., Somerville, Mass.
John, Aristotle Peter	1923	XV	119 Howland St., Roxbury, Mass.
Johnson, Abbott Livingston, 2d, ΒΘΠ	1922	XV	Robinwood Farm, Muncie, Ind.
Johnson, Algot Julius	1921	XIV	61 Gloucester Ave., Gloucester, Mass.
Johnson, Andrew Ture, ΘΞ	1921	I	27 Topliff St., Dorchester, Mass.
Johnson, Carl Augustinus	1922	IV	19 West St., Brattleboro, Vt.
Johnson, Carl Harry Rudman	1922	II	66 Mountain Ave., Dorchester, Mass.
Johnson, George Arvid	1923	XV	794 Boylston St., Brookline, Mass.
Johnson, George Richard, ΔΤ	1923	IV	263 Grandview Ter., Hartford, Conn.
Johnson, John Michael, B.S.	Grad.		10 Cloverdale Rd., Montgomery, Ala.
Johnson, John Ward	1921	I	5 Belmont Apts., Nashville, Tenn.
Johnson, Leo Edvin, B.S.	1920 Sp.	II	111 S. Princeton St., St. John's, Portland, Ore.

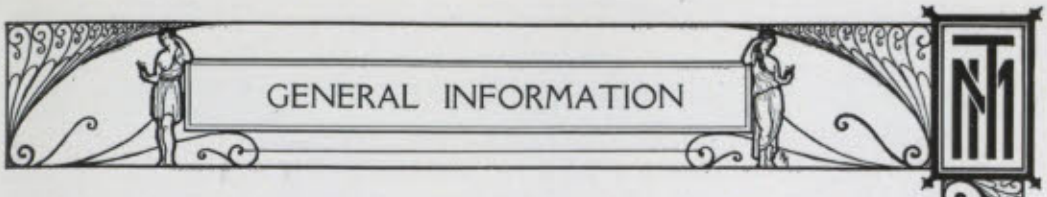

Name	*Class*	*Course*	*Home Address*
Johnson, Malcolm	1922	V	63 Brooksdale Rd., Faneuil, Mass.
Johnson, Philip Marshall	1921	II	41 Norwood St., Portland, Me.
Johnson, Russell Carl	1921	III	37 Arthur St., Quincy, Mass.
Johnson, William Sanborn	1920	V	45 Washington St., Newburyport, Mass.
Johnson, William Walton	1922	X	Steinmetz, Mo.
Johnston, Alan Charles	1922	X	270 Bay State Rd., Boston, Mass.
Johnstone, John Hardee	1923	XV	309 W. 86th St., New York, N.Y.
Johnstone, Samuel Paul	1922	II	201 S. Craig St., Pittsburgh, Pa.
Jones, Arthur Lucius, ΑΤΩ	1922	I	7 St. Michael's Pl., Charleston, S.C.
Jones, Catherine Dewey, A.B.	S.H.O. Sp.	VII	4 Gay St., Newtonville, Mass.
Jones, Edward Vaughan, ΔΤΔ	1921	II	151 Washington St., Cumberland, Md.
Jones, Harry Erskine	1922	XV	New Durham, N.H.
Jones, Ira Payne	1921	II	713 18th Ave. S., Nashville, Tenn.
Jones, Jesse Elias, Jr.	1922	XV	1210 Howard Ave., Utica, N.Y.
Jones, Manfred Melrose	1922	X	51 Temple St., Boston, Mass.
Jones, Samuel Murray, ΚΣ	1921	VI	766 E. 26th St., Paterson, N.J.
Jordan, Lawrence William, Ph.B., ΦΣΚ	1921	V	124 Fisher Ave., White Plains, N.Y.
Jorjorian, Haig Edward	1920	III	Spring Green, R.I.
Joubert, David Burger, B.A., M.A.	Grad.	V	Montagu, South Africa
Joy, David Bartlett	1923	III	166 Middle St., East Weymouth, Mass.
Judy, Harrison C.	1922	II	Tunstalls, Va.
Juel, Odd	1921	XV	Kristiania, Norway
Junod, Henri Pell, ΘΔΧ	1921	III	Vanderbilt Hotel, New York, N.Y.
Justheim, Clarence Irving	1922	III	67 Walworth St., Roslindale, Mass.
Justice, Frederick Emerson	1922	I	350 E. 182d St., Bronx, New York, N.Y.
Kahansky, Irving Jack	1922	III	602 Sixth Ave., New York, N.Y.
Kahn, Harry Joseph	1920	X	1218 Wheeler Ave., New York, N.Y.
Kahn, Leo David	1920	X	3 Morse St., Dorchester, Mass.
Kahnbach, Charles Dennis, Jr.	1922	II	601 Egan St., Shreveport, La.
Kain, George Alexander, Jr.	1921	VI	Stevensville, Mont.
Kalker, Harry	1923	I	40 Deering Rd., Mattapan, Mass.
Kaplan, David Julius, ΖΒΤ	1920	X	16 Maiden Lane, New York, N.Y.
Kaplan, Herbert	1921 Sp.	IV	314 S. Broad St., Trenton, N.J.
Karalunsky, Alexander	1923	I	46 Lincoln St., Newark, N.J.
Karcher, John Edward	1922	VI	17 Burley St., Roslindale, Mass.
Kasahara, Tamio	1923	XI	674 Centre St., Newton, Mass.
Kasch, Richard Monroe, B.S., ΚΣ	1922	II	131 N. College St., Akron, Ohio
Kaufman, David	1923	X	Vernon, Conn.
Kaufman, Joseph George	1921	X	199 Westville St., Dorchester, Mass.
Kaufmann, Herbert Abraham	1921	X	15 W. 90th St., New York, N.Y.
Kaupe, Arthur Friedrich, ΘΧ	1921	X	236 Howard Ave., S.I., N.Y.
Kawai, Juntaro	1921	X	Gifu, Japan
Kean, Robert Hill	1923	X	1010 Mass. Ave., Cambridge, Mass.
Keane, Edward Charles	1922	I	104 Cedar St., Roxbury, Mass.
Kearful, Godfrey Gray	1922	XIV	176 Naples Rd., Brookline, Mass.
Keats, John	1920	X	299 29th St., Milwaukee, Wis.
Keck, John Martin	1923	X	14 Chestnut Ave., Torrington, Conn.
Keefe, Edward Patrick	1923	X	12 Swan Pl., Arlington, Mass.
Keegan, Joseph Paul	1922	XV	17 Buena Vista Pk., Cambridge, Mass.
Keen, James Alvin	1920 Sp.		601 W. 24th St., Wilmington, Del.
Keenan, Joseph Henry	1922	XIII	76 Davis Pl., Wilkes-Barre, Pa.
Keener, Charles Alva, B.S.	Grad.	VI	2331 Brooklyn Ave., Kansas City, Mo.
Keevil, Charles Samuel, ΘΔΧ	1923	X	1007 Revere Ave., Trenton, N.J.
Keith, Percy Cleveland, Jr.	1922	XIV	623 N. Walnut St., Sherman, Tex.
Keith, Theodora	1921	V	10 Trowbridge St., Cambridge, Mass.
Kell, Claude Owen	1920	XIII-A	10 Dana St., Cambridge, Mass.
Kellar, John William, ΔΚΕ	1922	XV	174 Webster St., West Newton, Mass.
Keller, Anson More	1923	VI	5131 Cates Ave., St. Louis, Mo.
Kelley, Harry Parks	1923	II	119 Bailey St., Lawrence, Mass.
Kelley, Joseph Aloysius, S.B., ΦΚ	Grad.	V	9 Hawthorne St., Haverhill, Mass.
Kelley, J. Sterling	1922	XV	Beaver City, Neb.
Kellogg, Paul Merrell	1922	VI	46 Mass. Ave., Cambridge, Mass.
Kelly, Domnall Forrest	1921	IX-B	284 W. Housatonic St., Pittsfield, Mass.
Kemkemian, Bedross, A.B.	1920	II	Cairo, Egypt
Kemper, Simeon V., Jr.	1922	X	3562 Dayton Ave., Los Angeles, Calif.
Kendall, Henry Madison	1923	III	2 Springfield St., Chicopee, Mass.
Kendall, Jackson Warner	1921		210 S. Los Robles Ave., Pasadena, Calif.
Kendrick, Lawrence Walker	1922	X	64 Hastings St., West Roxbury, Mass.
Kendrick, Theodore Edward, A.B.	1920 Sp.		1077 Pleasant St., Brockton, Mass.
Kenefick, Richard Francis, Jr.	1922	XV	35 White St., Taunton, Mass.
Kennedy, William Francis	1922	II	366 Whipple St., Fall River, Mass.
Kenney, Albert Austin	1923	I	566 Heath St., Brookline, Mass.
Kenrick, Gleason Willis	1922	VIII	150 Aspinwall Ave., Brookline, Mass.
Kent, Forrest Brown, B.S.	Grad.	V	1430 Farwell Ave., Chicago, Ill.
Kent, Harry Edmund	1923	VI	83 Larch St., Providence, R.I.
Kenyon, Theodore Whitman, ΘΧ	1923	VI	Smithtown Branch, L.I., N.Y.
Kepner, Dana Ewert, ΦΔΘ	1921	XI	1720 Hudson St., Denver, Col.

Name	*Class*	*Course*	*Home Address*
Kepner, Harold Raymond, A.B., ΦΔΘ	1920	XI	1720 Hudson St., Denver, Col.
Kerr, Charles, Jr., B.S.	1922	VI	658 N. Broadway, Lexington, Ky.
Kerr, Horace J.	1922	XV	492 Linwood Ave., Buffalo, N.Y.
Kerrigan, Ambrose Lawrence, ΦK	1921	VI	14 Porter St., Woburn, Mass.
Kershaw, Philip F.			358 Central Ave., Brooklyn, N.Y.
Kiaer, Herman Severin	1921	XV	Kristiania, Norway
Kiley, Albert James	1921	III	11 Morton St., Somerville, Mass.
Kiley, Leonard Francis	1923	VI	173 Federal St., Salem, Mass.
Killars, Max	1922	III	Bay View Ave., Stonington, Conn.
Kimball, Donald Butler	1920	X	1819 Monroe St., Washington, D.C.
Kimball, Margaret Caroline	1921	IV	1000 N. 15th St., Waco, Tex.
Kimball, Perley Bartlett	1921	VI	130 Sunset Ave., Dayton, Ohio
Kinch, Frederick Adrian, Jr.	1923	XV	267 E. Broad St., Westfield, N.J.
King, Allen Stewart	1922	VI	2631 Emerson Ave. S., Minneapolis, Minn.
King, George Ilgenfritz, Jr.	1923	XV	114 N. Union St., Middletown, Pa.
King, James Leslie	1921 Sp.	II	31 Green St., Newburyport, Mass.
King, Reginald Willard	1921	VI	12 Chelmsford St., Dorchester, Mass.
Kinghorn, Archibald Hendrie, Jr., ΘΔX	1920	VI	204 Bailey St., Lawrence, Mass.
Kingsley, Kenneth Clark, KΣ	1922	XV	7262 Hillside Ave., Los Angeles, Calif.
Kirchner, Oswald Joseph, ΦK	1923	II	97 Sawyer St., Rochester, N.Y.
Kirkham, Hall, ΣX	1923	II	1826 Crawford Rd., Cleveland, Ohio
Kirkpatrick, Austin Nugent	1921	X	18 Howard St., Holyoke, Mass.
Kirkpatrick, William, Jr., ATΩ	1923	X	185 Christopher St., Montclair, N.J.
Kirley, Walter Thomas	1922	II	33 Ashfield St., Roslindale, Mass.
Kitchin, Donald Wentworth, ΦKΣ	1921	V	Box 396, Lawrence, Mass.
Kitson, Sydney William	1921	XV	50 Taylor St., Wollaston, Mass.
Kittredge, Francis Bowen, XΦ	1921	I	56 Academy Rd., North Andover, Mass.
Kittredge, Walter Wilson	1921	I	1 Beacon Block, Nashua, N.H.
Klein, Walter John, Jr.	1923	X	32 Grove St., Natick, Mass.
Kleinberger, Richard Cushman	1923	VI	311 W. 97th St., New York, N.Y.
Klingler, Charles Henry, ΣX	1920	X	2813 Chestnut St., Milwaukee, Wis.
Klutey, Frederick Ernest	1923	II	1305 Second St., Henderson, Ky.
Knight, Ashley Gulley	1922	II	404 E. 9th St., Trenton, Mo.
Knight, Chesterton Stevens, BΘΠ	1921	I	141 Moraine St., Brockton, Mass.
Knight, Donald Preston	1922	VI	10 Maybrook St., Dorchester, Mass.
Knight, Eliot Preston	1923	XV	21 Bromfield St., Newburyport, Mass.
Knight, Frank Perkins, Jr., ΘΔX	1922	III	School St., Manchester, Mass.
Knight, Montgomery	1922	VI	475 Appleton St., Holyoke, Mass.
Knobel, Max, S.B., M.S.	Inst.	VIII	111 Norway St., Boston, Mass.
Knoepke, William Louis	1921	VI–A	122 N. Fulton Ave., Mount Vernon, N.Y.
Knutsen, Ragnar Meyer	1922	I	Stavanger, Norway
Knox, Merrill Bernard, ΔTΔ	1920	II	227 N. Central Ave., Chicago, Ill.
Koch, Fred Chase	1922	X	603 W. 4th St., Quanah, Tex.
Kochmann, Everett Lester	1923	V	362 Rich Ave., Mount Vernon, N.Y.
Koehler, Edwin Herman, Jr.	1922	X	309 W. 84th St., New York, N.Y.
Kohl, William Corydon	1921	VI	75 Richardson Rd., Melrose Hlds., Mass.
Koppen, Otto Carl	1923	II	30 Union Ave., Mount Vernon, N.Y.
Koretz, Harry Samuel	1922	X	37 Union St., Cambridge, Mass.
Kosicki, Witold W., B.S.	Grad.	III	Kiev, Russia
Kowarsky, Frederick Engels	1921	X	3820 Chichester Ave., Woodhaven, N.Y.
Krafft, Phyllis Currier	1922	XV	23 Buckminster St., Allston, Mass.
Kreeger, Armand St. Martin, ΦΣK	1920	II	1706 Dupossort St., New Orleans, La.
Kremp, Robert Bensberg	1921	V	1242 Hill Rd., Reading, Pa.
Kroog, Alfred John	1922	VI	891 Great Plain Ave., Needham, Mass.
Kruse, Albert, ΦKΣ	1921	IV	2212 Gilpin Ave., Wilmington, Del.
Kruse, Victor Nason, ΘX	1921	II	Strasburg, Col.
Ku, Ku Cheng	1922	II	Wusih, Kiangsu, China
Kudlich, Hans Carl	1922	II	72 Village Ave., Dedham, Mass.
Kuhule, Finn	1923	XIV	Bergen, Norway
Kurokawa, Kanesaburo, B.S.	Grad.	VI	Tokio, Japan
Kurriss, Francis James	1923	II	6 Linden St., South Boston, Mass.
Kurth, Henry Louis Reinhold	1921	VI	126 Columbia St., Cambridge, Mass.
Kurtz, Francis Mason	1922	XV	766 Westfield Ave., Elizabeth, N.J.
Kurzman, Harold Philip	1923	X	780 West End Ave., New York, N.Y.
Kusnitz, Paul	1923	I	201 Walnut St., Waterbury, Conn.
Kwe, Pan Ting		X	Shanghai, China
Lack, Howard Edward	1923	II	38 Francis St., Boston, Mass.
Lacy, Kenneth Bowen	1921	X	Yale, Mich.
Lafean, Raymond Guy, ΦΣK	1921	X	175 S. Pine St., York, Pa.
Laird, Leonard Bentley	1922	XV	Northfield, Mass.
Lamont, Peter Theobald	1922	III	213 W. Walnut St., Titusville, Pa.
Lamoureux, Philip	1923	XIII	81 Mt. Pleasant St., New Bedford, Mass.
Landis, Henry Neuman, ΦBE	1921	X	5000 Drexel Blvd., Chicago, Ill.
Lane, Benjamin Philbrick, ΔT	1923	XV	7 Williston Rd., Auburndale, Mass.
Lane, Frank Smith	1922	XV	389 Clifton Ave., Newark, N.J.
Lane, Henry Milton	1921	VI	27 Linnæan St., Cambridge, Mass.
Lang, William Hudson	1922	VI	661 Goodrich Ave., St. Paul, Minn.

GENERAL INFORMATION

Name	*Class*	*Course*	*Home Address*
Lange, Forrest Fay	1923	II	49 Barber Ave., Worcester, Mass.
La Penta, Andrew Salvador	1922	II	154 Brook St., Hartford, Conn.
Lapointe, Alexandre James	1921	X	9 Myrtle Ave., Holyoke, Mass.
Larner, Edward Atkins	1922	XV	948 Mass. Ave., Cambridge, Mass.
Larsen, Otto Haldor	1922	V	Kristiania, Norway
Lassen, Niels	1923	I	Kristiania, Norway
Lauder, Mildred, B.A.	S.H.O. Sp.	VII	26 Franklin St., Concord, N.H.
Laughlin, Donald Stuart, ΣX	1922	XV	136 Park St., Portland, Me.
Lavedan, Pierre Francis, ΦK	1920	X	910 N. Solomon St., New Orleans, La.
Lavelle, Kenneth Thomas, ΣX	1922	II	1504A W. Norwegian St., Pottsville, Pa.
Laverty, Francis John	1922	XI	64 Park Terrace Rd., Worcester, Mass.
Lawson, Alfred	1922	I	44 Morningside Drive, New York, N.Y.
Lawson, Robert Hemphill	1923	II	108 Clay St., Central Falls, R.I.
Lawton, Edgar Herbert, A.B.	1921	II	Hartsville, S.C.
Lawton, Frank Watson, ΘX	1920	II	Fort Meade, South Dakota
Layng, Edward Crippen, AΦ	1921	III	Forest Drive, Short Hills, N.J.
Lazo, Frank	1921	I	1375 Commonwealth Ave., Allston, Mass.
Leach, Ralph Weston, AXA	1921	X	1 Fortesque Ter., Lynn, Mass.
Leander, Carl Hilding	1920	XV	145 Whitwell St., Quincy, Mass.
Leander, Carl Thorsten	1921	X	11 Nightingale St., Dorchester Centre, Mass.
Leathers, Claude Walter	1922	XV	Plainfield, Conn.
Ledesma, Ernesto Benedicto	1923	II	Iloilo, Philippine Islands
Lee, John Glessner	1921	II	88 Naples Rd., Brookline, Mass.
Lee, Richard	1921	III	2670 Pierce St., San Francisco, Calif.
Lee, Stephen Mead, ΘX	1920	II	Brentwood, L.I., N.Y.
Lee, Yuan	1920	XIII	Canton, China
Lee, Yin Fen	1921	II	Peking, China
Lees, Malcolm Bruce	1920	XV	109 Walnut St., Leominster, Mass.
Leewitz, George John	1923	II	885 West End Ave., New York, N.Y.
Le Fevre, George Howard, ΘΔX	1921	III	18 Florence Ave., Norwood, Mass.
Leggett, Charles Atkins	1923	VI	11 Grant Pl., Dorchester, Mass.
LeGrand, James	1921	I	1828 Summerdale Ave., Chicago, Ill.
Lei, Yue Kun, B.A.	1922	X	Fatshan, China
Leisk, Herbert Newton	1923	X	67 Swan St., Everett, Mass.
Leite, Francisco y Teixeira		VI	Rio de Janeiro, Brazil
Leland, Sanford Daniels, Jr., ΣAE	1922	XV	6 Arlington Rd., Wellesley Hills, Mass.
Lench, Hymen, B.S.	1921 Sp.		20 Intervale St., Roxbury, Mass.
Lennon, Walter Edward	1922	X	22 Gerald St., Pawtucket, R.I.
Leonori, William Henry, Jr., ΔTΔ	1921	III	Smithtown, L.I., N.Y.
Lepicier, Jean, ΘΞ	1922	II	20 Rue du Pont Neuf, Paris, France
Lesbure, Willard Deane, ΔT	1922	VIII	24 Derby Dingle, Springfield, Mass.
Leslie, John Ronald, ΣX	1921	IX–B	15 E. 38th St., New York, N.Y.
Lesser, Louis Leopold	1921	I	90 Endicott Ave., Revere, Mass.
Levensohn, Hyman Joshua, A.B., ΣAM	1921	XV	10 Fuller St., Brookline, Mass.
Levenson, Bennett Harold	1922	X	17 Crowell St., Dorchester, Mass.
Levin, Harold Lester, ΣAM	1921	X	36 Wave Way Ave., Winthrop, Mass.
Levin, Joseph Israel	1923	II	26 Oak St., Cambridge, Mass.
Levine, Israel Block	1922	VI	23 Monroe St., Westfield, Mass.
Levy, Henry Mannheim	1920	X	137 Hutchings St., Roxbury, Mass.
Levy, Will I., B.S., ΣAM	1922	XV	Paducah, Ky.
Lewis, Bernard	1923	X	1795 Lexington Ave., New York, N.Y.
Lewis, Howard William	1923	VI	43 Rhodora St., Lowell, Mass.
Lewis, Lester Clark	1922	VIII	253 Salem St., Wakefield, Mass.
Lewis, Ralph Raphael	1921	XV	10 Cornell St., Dorchester, Mass.
Lewis, Robert Fairn, AXA	1920	III	164 Atlantic Ave., Swampscott, Mass.
Lewis, Seth Gage	1923	X	45 North Main St., Springfield, Mass.
Lezberg, Jacob	1922	X	15 Revere St., Boston, Mass.
Li, Chung	1921	III	Swatow, China
Li, Kno Chow	1921	II	Tientsin, China
Li, Len Luh, S.B.	1923	X	Chekiang, China
Li, Shee-mon, S.B.	Grad.	VI	Chekiang, China
Li, Yao Huang	1922	II	Canton, China
Lieberg, Erling	1922	I	Kristiania, Norway
Lieberman, Maurice Bernard, ΣAM	1921	XV	758 Ocean Ave., Brooklyn, N.Y.
Liebman, Henry	1923	XIV	84 Springfield Ave., Newark, N.J.
Liecty, John Louis, ΔT	1922	XV	103 Francis St., Brookline, Mass.
Lier, Arne	1923	I	Kristiania, Norway
Lin, Tsu-Kuang, B.S.	1921	II	Hangchow, China
Lincoln, Fay Sturtevant	1922	VII	394 Mass. Ave., Boston, Mass.
Lind, John Edmond	1923	II	17 Madison Ave., Montclair, N.J.
Lindtner, Fred	1923	VI	Stavanger, Norway
Lingle, Myron Kendall	1922	I	1646 E. Wood St., Decatur, Ill.
Linley, Norman Dwight	1923	II	Washington Ave., Pottersville, Mass.
Linn, Emil Christian	1923	XV	19 Prince St., Cambridge, Mass.
Linscott, Chester Earl, S.B.	Grad.	V	31 Linden Pl., Brookline, Mass.
Linsley, Duncan Robertson	1922	XV	26 Broad St., New London, Conn.
Lipp, Morris Nathan	1920	I	129 Shurtleff St., Chelsea, Mass.
Lippincott, Alpheus Craig, Jr., ΦΓΔ	1922	II	195 N. Maple Ave., East Orange, N.J.
Litehiser, Robert Reid	1921	XV	Eaton, Ohio

Name	*Class*	*Course*	*Home Address*
Little, John Hester	1923	XIV	35 South St., Lockport, N.Y.
Littlefield, Arthur Stanley, ΘΞ	1920	X	57 Franklin St., Peabody, Mass.
Littlefield, Lloyd Morse	1923	II	686 Walnut St., Fall River, Mass.
Littlefield, Mendum Bartlett, ΑΧΑ	1921	X	25 Shore Ave., Salem, Mass.
Littlefield, Robert Moses	1922	I	41 Orchard St., Cambridge, Mass.
Littrell, Francis Harvard	1922	II	217 Cherry St., Springfield, Mo.
Liu, Hsi-Ying	1921	VI	Tientsin, China
Livadary, John Paul	1922	VI	364 Mass. Ave., Boston, Mass.
Livermore, Seward Wright	1922	XV	8 Arlington St., Boston, Mass.
Lloyd, Leon Albertus, ΦΣΚ	1921	II	Mapleville, R.I.
Lo, Ching-Fan	1922	II	Chekiang, China
Lo, Jung-An, B.S.	1920 U	II	Shanghai, China
Lobos, Francisco	1920	IV	Santiago, Chile
Lockey, Harold Holden, ΦΓΔ	1921	XV	354 Main St., Milford, Mass.
Lockhart, Howard Abbott	1922	X	68 Montclair Ave., Roslindale, Mass.
Lockley, Lloyd Frederick	1923	I	25 Lake Ave., Williamson, N.Y.
Lockwood, Edwin Stanley, B.S.	1920 Sp.	VI	Spokane, Wash.
Loesch, Willard George, ΒΘΠ	1921	III	1441 Cohassett Ave., Lakewood, Ohio
Logan, John Wood, Jr., ΘΧ	1920	VI	16 Bala Ave., Bala, Pa.
Longfellow, Charles Fremont, Jr.	1921	VI–A	5515 Potomac Ave., Washington, D.C.
Longmaid, Richard Hardy	1923	VI	Bryn Mawr, Pa.
Loomer, Harold Nelson	1922	II	103 Lovett St., Beverly, Mass.
Lord, Columbus Ellis	1923	IV	45 Hillside Ave., Arlington Hts., Mass.
Lord, Erskine Daniel, ΚΣ	1920	X	98 Ames St., Lawrence, Mass.
Lord, George Frank, ΘΧ	1921	XV	488 Main St., Athol, Mass.
Lord, Helen Cleveland	1921	III	361 W. Fifth St., Erie, Pa.
Loss, Isidor	1922	II	42 Ward St., Salem, Mass.
Loucks, Milton Albert, ΘΞ	1920	II	277 W. Fulton St., Gloversville, N.Y.
Loud, Charles Edwin	1922	VI	Hingham, Mass.
Lovejoy, Julian, ΦΣΚ	1922		50 Windsor Ave., Hartford, Conn.
Lovejoy, Lawrence Edward	1923	XV	188 E. Foster St., Melrose, Mass.
Lovejoy, Stanley Williams	1922	VI	74 Bay State Rd., Boston, Mass.
Lovell, Donald Eaton	1923	VI	116 Hawthorne St., Malden, Mass.
Lovis, Donald Blanchard	1921	XV	26 Adelaide St., Jamaica Plain, Mass.
Lu, Wen Siang	1920	VI	Fuchow, China
Lucas, John	1920	I	86 Eastern Ave., East Lynn, Mass.
Ludeke, Herbert Carl	1923	I	8 Washington Ter., East Orange, N.J.
Ludington, Charles Townsend, ΑΦ	1923	II	Mill Creek Rd., Ardmore, Pa.
Ludlow, George Hartwell, ΣΧ	1922	X	1203 Forest Ave., Evanston, Ill.
Lufkin, Olvin Garland	1920	XV	17 Trowbridge St., Arlington, Mass.
Luke, Winthrop Earle	1921	IV	19 Kerwin St., Dorchester, Mass.
Lund, Gabriel Joachim	1923	XIV	Otta, Gudbrandsdalen, Norway
Lund, Joel Yowell	1923	XV	5968 Cabanne Pl., St. Louis, Mo.
Lund, Robert Leathan, Jr.	1922	XV	5968 Cabanne Pl., St. Louis, Mo.
Lundborg, Carl Jacob	1922	VI	206 N. 26th St., Billings, Mont.
Lunden, Samuel Eugene	1921	IV	736 Washington St., Pasadena, Calif.
Lurie, Eli	1922	V	282 Walnut Ave., Roxbury, Mass.
Lurie, Joseph	1921	X	282 Walnut Ave., Roxbury, Mass.
Lusk, Charles Harrison	1922	XV	6 Sewall St., Peabody, Mass.
Lutz, Kyle John	1923	III	Tonopah, Nev.
Lutz, William John	1923	XIII	115 W. Cheming Pl., Elmira, N.Y.
Luykx, Dirk Jacobus, ΣΧ	1922	IV	362 Riverside Drive, New York, N.Y.
Luykx, John Nicholas, ΣΧ	1923	XV	362 Riverside Drive, New York, N.Y.
Luyties, William Herman	1922	XV	9 Brentmoor Pk., St. Louis, Mo.
Lyman, Donald Franklin	1921	II	97 Norton St., New Haven, Conn.
Lynch, John Povah	1922	VI	19 Sheffield Rd., Roslindale, Mass.
Lyon, Richard Forbes, ΔΧ	1920	X	505 Merchants Trust Bldg., Los Angeles, Calif.
McAllister, Decker Gordon, ΔΨ	1921	VI	224 Santa Yuez Ave., San Mateo, Calif.
McArn, Theodore Archibald, S.C.	1921	II	Box 123, Cheraw, S.C.
McAuliffe, Albert Schagen	1922	XI	89 Grove St., Haverhill, Mass.
McAvoy, Walter Francis	1923	VI	212 Fuller St., West Newton, Mass.
McBroom, Earl Henry	1921	I	703 8th St., Laramie, Wyo.
McCarthy, Daniel Edward	1921	XV	42 Fairmont Ave., Newton, Mass.
McCarthy, Daniel Joseph	1923	II	116 Saratoga St., Lawrence, Mass.
McCarthy, Edward Joseph, ΔΤΔ	1920	VI	222 Merriman Ave., Syracuse, N.Y.
McCarthy, Justin Roche	1923	VI	508 W. 2d St., Lexington, Ky.
McClellan, Robert Nelson	1922	IX	1800 Beacon St., Brookline, Mass.
McClelland, John Margeson	1921	II	20 Burroughs St., Jamaica Plain, Mass.
McClintock, Rodman, ΧΦ	1920	XV	805 Amberson Ave., Pittsburgh, Pa.
McCloskey, Downs, A.B.	1920 Sp.	III	734 3d Ave., Durango, Col.
McCloskey, Lawrence Charles, ΦΚ	1921	II	14 Ashmont St., Dorchester, Mass.
McClure, Marcus Arthur	1921	X	3425 N. Broadway, Los Angeles, Calif.
MacColl, Edward Dugald	1923	II	Riverbank Court, Cambridge, Mass.
McColl, John	1922	I	Riverbank Court, Cambridge, Mass.
McComb, Willis Leonard	1921	III	Highland Ave., North Chelmsford, Mass.
McConnell, Samuel Parker	1922	X	38 S. Oak St., Mt. Carmel, Pa.
McConville, Francis Joseph, Jr.	1923	XV	Holliston, Mass.

Name	*Class*	*Course*	*Home Address*
McCrea, Walter Dale, ΦΣΚ	1923	VI	3600 Macomb St., Washington, D.C.
McCreery, Don Hull	1921	I	185 N. Catalina Ave., Pasadena, Calif.
McCreery, George William, S.B.	1920	I	900 Plymouth Ave., Fall River, Mass.
McCue, George Sutherland	1922	X	New Brighton, S.I., N.Y.
McCullough, Falconer Vroom	1923	XV	Chestnut St., Weston, Mass.
McCullough, Mary Shiras	1923		332 Mack Block, Denver, Col.
McCurdy, Horace Winslow	1922	II	1238 Taylor St., Port Townsend, Wash.
MacDonald, Edmund John, ΔΚΕ	1921	I	28 Ash St., Auburndale, Mass.
MacDonald, Harold Edward	1922	I	233 Copeland St., Brockton, Mass.
MacDonald, Hugh Douglas	1922	XV	95 Renner Ave., Newark, N.J.
McDonald, James Arthur	1922	XV	461 Appleton St., Holyoke, Mass.
McDonald, James William, Jr., ΦΚ	1921	XV	23 Prospect St., Marlboro, Mass.
MacDonald, Engelbert	1923	I	1280 Clay Ave., Bronx, N.Y.
MacDonald, Joseph James	1921	VII	205 Everett St., Allston, Mass.
Macdonald, Ronald Gordon	1922	XIV	17 Rockland St., Roxbury, Mass.
MacDonald, Stuart Parshley	1923	X	Newfields, N.H.
McDonough, Clarence James, Jr., ΣΧ	1923	IV	79 Columbia St., Albany, N.Y.
McDonough, Francis Leo	1922	XV	20 Mt. Vernon St., Boston, Mass.
McFarland, David Meconkey, ΒΘΠ	1920	X	626 S. High St., West Chester, Pa.
McFarland, Julian Bonsall, ΒΘΠ	1922	X	626 S. High St., West Chester, Pa.
McFarlin, John James	1923	X	193 Scio St., Rochester, N.Y.
McGee, Harry Shirl	1922	IV	409 Ringgold St., McKeesport, Pa.
McGhie, Malcolm Stuart, ΦΓΔ	1922	II	101 S. Mountain Ave., Montclair, N.J.
McGill, Charles Frederick	1921	IV	66 Pacific St., Rockland, Mass.
McGill, Francis John, ΦΚ	1920	XV	16 Corona St., Dorchester, Mass.
McGorum, William Baird	1921	II	Highland St., Natick, Mass.
McGrady, Charles Tolbert, ΣΑΕ	1922	II	4200 Hastings St., El Paso, Tex.
McGrail, John Vincent	1922	XV	52 Francis St., Roxbury, Mass.
McGrath, Leigh John, ΣΑΕ	1922	I	815 S. Beech St., Casper, Wyo.
McGreenery, Paul Aloysius	1920	II	107 Lakeview Ave., Cambridge, Mass.
McGuigan, Joseph Loyd, ΧΦ	1920	XIII-A	609 W. 6th St., Oklahoma City, Okla.
McIntire, Clarence Julius	1922	II	Center St., Burlington, Mass.
McIntosh, Alan Henderson, ΦΓΔ	1921	II	29 Westover St., West Roxbury, Mass.
McIntosh, Charles Donald, ΣΑΕ	1922	IV	217 Remington St., Fort Collins, Col.
McIntosh, Harold Wales, ΔΧΑ	1920	II	431 Great Plain Ave., Wellesley, Mass.
McIntyre, Harris Birdsill	1922	XV	65 Court St., Houlton, Me.
MacIntyre, James Forrest, ΔΧΑ	1922	XIV	44 Haskell Ave., Clinton, Mass.
McIver, William Ramsay	1922	III	Coldwater, Miss.
McKay, Richard, ΦΓΔ	1921	XV	46 Francis St., Melrose, Mass.
McKeen, William Riley, Jr., ΑΤΩ	1921	IX-B	428 S. 6th St., Terre Haute, Ind.
McKenney, Walter Raymond	1920	II	157 Cottage St., Bridgeport, Conn.
Mackenzie, Lachlan	1922	VI	Oyster Bay, L.I., N.Y.
McKinley, Malcolm Robertson	1920	XV	474 Beacon St., Lowell, Mass.
MacKinnon, Charles	1921	II	16 Allerton Rd., Dorchester, Mass.
McKinstry, Hugh Exton, B.S.	1921 Sp.	XII	140 Dean St., West Chester, Pa.
McKittrick, Bertrand Allan	1923	I	15 Hawthorn St., Lowell, Mass.
Maclachlan, Andrew Dugald, Jr., ΘΞ	1922	II	51 Mount Vernon St., Melrose, Mass.
McLean, William Henry	1922	X	131 Pine St., Holyoke, Mass.
McLeod, Aubrey Stern	1921	XV	Marlboro, Mass.
MacLeod, William Donald	1921	I	22 Eaton St., Wakefield, Mass.
MacLeod, William Rodney	1920	XV	44 Swan Ave., Lowell, Mass.
McMahon, Thomas Leo	1922	X	11 Hawthorne St., Woburn, Mass.
MacMahon, William Kennedy	1922	II	6 Walker Pl., Atlantic, Mass.
McMeans, Wayne Fox	1923	VI	591 M. D. Woodruff, Indianapolis, Ind.
MacMillin, Howard Francis, ΚΣ	1921	II	217 W. High St., Mt. Gilead, Ohio
McMorran, Alexander Morrison, ΔΤ	1921	II	Oak Hill, New Brunswick
McMullen, Roger Barrett, Jr., A.B.	Grad.	XIV	1021 Grove St., Evanston, Ill.
MacMullin, Robert Burns	1920	X	154 W. 73d St., New York, N.Y.
McNary, William Francis	1923	XIII	32 Hope St., Attleboro, Mass.
McNaul, James Wilbor	1921	II	209 S. Washington St., Butte, Mont.
MacNeil, Daniel Murdock, A.B.	1921	III	Grand Narrows, Nova Scotia
MacNeil, John Joseph, A.B.	1921	VI	Grand Narrows, Nova Scotia
MacNeil, Neil Alexander	1923	III	Grand Narrows, Nova Scotia
McNellis, James Stanislaus	1921	II	150 Glenway St., Dorchester, Mass.
Macomber, James Keith	1922	II	1783 Mass. Ave., Cambridge, Mass.
Maconi, Frank	1921	XV	76 Clark St., Newton Centre, Mass.
Macorra, Fernando de la	1923	II	Avenue Chapultepec 161, Mexico City, Mexico
McQueer, Bert Harrison, B.A.	1922 U	X	363 Mass. Ave., Boston, Mass.
McQuillin, Irvin Raymond	1923	X	38 Forrester St., Newburyport, Mass.
McQuiston, Charles Fitch, ΚΣ	1922	I	Dobbs Ferry, N.Y.
McSweeney, Edward Francis, Jr.	1923	XV	2 Salem End Rd., Framingham, Mass.
McWane, William, ΚΑ	1922	XV	1320 St. Charles St., Birmingham, Ala.
McWhirk, Clara Viola, S.B.	1920 Sp.	VII	42 Mt. Vernon St., Boston, Mass.
Madden, Kermit Edward	1922	I	Columbia Hotel, Leominster, Mass.
Maddocks, Austin William	1923	II	Turk Head, Me.
Mader, Earl Ewen	1922	I	69 Washington St., Taunton, Mass.
Maffott, Howard Clark, B.S.	1921 U	V	1107 Morton Ave., Des Moines, Ia.
Magarian, Masick Charles	1922	VIII	Route H, Box 358, Fresno, Calif.
Magee, William Louis	1922	XV	115 Broadway, Taunton, Mass.

Name	*Class*	*Course*	*Home Address*
Mahan, Joe Rossinger, B.S.	1920	II	314 E. Locust St., Independence, Kan.
Maher, Philip Francis, ΚΣ	1920	XIII	16 Harrison St., Newton Hlds., Mass.
Mahoney, Harold Dennis	1922	II	Main St., Mattapoisett, Mass.
Mahoney, John Clinton	1921	X	17 Grant St., Biddeford, Me.
Mahoney, John James	1922	XV	150 Dean St., Brooklyn, N.Y.
Mahoney, John Matthew	1923	XV	1231 Centre St., Newton Centre, Mass.
Mahoney, Joseph Arthur	1921	X	282 Centre Ave., Rockland, Mass.
Mains, Gerald Harper, B.S.	Grad.	XIV	1686 Vinewood Ave., Detroit, Mich.
Malcolm, Charles Gordon	1921	X	St. John, New Brunswick
Maling, Cressy Croswell	1922	XIII	33 Mt. Vernon St., Boston, Mass.
Mall, Margaret, A.B.	1921 U	IV	2 Brimmer St., Boston, Mass.
Maloney, Charles William, ΦΚ	1920	XIV	72 Gardner St., Allston, Mass.
Mandel, Louis, ΖΒΤ	1921	II	118 Avon Ave., Newark, N.J.
Mandelbaum, Isadore	1920	I	29 Spruce St., Lawrence, Mass.
Mandell, Howard Cushman, ΑΤΩ	1921	X	29 Plymouth St., New Bedford, Mass.
Mann, Frederic Sturgis	1923	II	9 Newcomb Pl., Taunton, Mass.
Mann, Nelson Theodore	1923	II	Buzzards Bay, Mass.
Mann, Raymond Fairbanks	1922	X	292 Fairmount Ave., Hyde Park, Mass.
Manning, George Charles	1920	XIII-A	22 Second St. N.E., Washington, D.C.
Manville, Charles Wesley	1922	XV	247 W. Washington St., Medina, Ohio
Mapes, Charles Marvin	1923	VI	Spring Valley, N.Y.
Marden, Francis Goodwin	1922	VI	9 Abbot St., Dorchester, Mass.
Marder, Walter Smith, Jr.	1923	VI	614 Belvidere Ave., Plainfield, N.J.
Maria, Alfred Joseph	1922	X	1615 Omohundro Ave., Norfolk, Va.
Marine, James Sidney, ΑΤΩ	1921	II	606 5th St., Brooklyn, N.Y.
Mark, Isaac, Jr.	1922	VI	42 Division St., Amsterdam, N.Y.
Markson, Yoland David, ΖΒΤ	1922	XV	222 E. Promenade, Portland, Me.
Marmon, Franklin Hall, ΘΧ	1922	XV	1119 N. Delaware St., Indianapolis, Ind.
Marovitz, Herman Joseph, ΖΒΤ	1920	II	88 Irving St., Everett, Mass.
Marron, Adrian Raphael	1920	XIII-A	4952 Raleigh St., Denver, Col.
Marsh, Donald Buckham	1922	XIII	4 Carver Rd., Watertown, Mass.
Marshall, Hyman Freeman	1923	I	30 Cleveland St., Gloucester, Mass.
Marshall, Melville Johnston, B.S., M.S.	Grad.	V	319 City Line W., St. John, New Brunswick
Martin, Edwin Dudley	1923	III	30 Berkeley St., Springfield, Mass.
Martin, Pete Valentine, ΚΣ	1923	III	5741 Bramble Ave., Cincinnati, Ohio
Martin, Joseph Thomas	1922	VI	906 Northampton St., Wilkes-Barre, Pa.
Martinez, Marchal Ernesto	1920	III	Santiago, Chile
Marvin, George Glover	1922	X	605 Market St., Jacksonville, Fla.
Mason, Maurice	1921	X	36 Lynwood Ave., Holyoke, Mass.
Massey, Denton	1923	XV	Dentonia Park, Toronto, Ont., Canada
Massey, Henry Peirce	1920	I	234 Harvard St., Brookline, Mass.
Masterson, Edward	1922	X	253 Grand Ave., Brooklyn, N.Y.
Matarese, Anthony	1922	XIII	27 Ellington Rd., West Somerville, Mass.
Matsuo, Kenzo	1923		Tokio, Japan
Mattelson, Goodman	1923	X	302 18th Ave., Seattle, Wash.
Matthews, George Kelly	1922	VI	2509½ Park Ave., Richmond, Va.
Matthews, Medwin	1920	I	Shawsheen Rd., Andover, Mass.
Matthews, William Rosmer	1921	VI-A	W. 1022 7th Ave., Spokane, Wash.
Mattson, John Benhard	1921	VI	Ashby, Mass.
Maury, Dabney Herndon, Jr., ΧΦ	1923	II	1619 Ridge Ave., Evanston, Ill.
Maxim, Hiram Hamilton	1922	II	276 N. Whitney St., Hartford, Conn.
May, Ernest Nugent, ΦΒΕ	1922	X	481 Summer St., Boston, Mass.
May, William Edward, ΦΒΕ	1923	XV	Riverbank Court, Cambridge, Mass.
Maynard, Edward Barnes, ΦΓΔ	1923	II	Northboro, Mass.
Mead, Edward Adams, ΣΑΕ	1921	X	27 Jason St., Arlington, Mass.
Mead, Francis Leo	1920	X	38 Woodlawn St., Forest Hills, Mass.
Mechling, Eugene Burlingame	1922	VI	1143 Vine St., Denver, Col.
Meekins, Raymond Morton	1923	II	Sutton St., Northbridge, Mass.
Megata, Shigeyoshi	1923	II	Tokio, Japan
Meier, Jerome, ΖΒΤ	1922	VI	740 S. 18th St., Newark, N.J.
Meissner, William Emil, ΘΔΧ	1920	IV	488 Clinton Ave., West Hoboken, N.J.
Meling, Arthur Evan, ΔΤ	1922	XV	2411 N. Kedzie Bl., Chicago, Ill.
Mellen, Romney Johnson	1921	III	210 Bennett Ave., Cripple Creek, Col.
Merriam, Harold Wesley	1920	II	59 Independence St., Canton, Mass.
Merriam, Kenneth Gerald	1922	II	337 Beacon St., Lowell, Mass.
Merrill, Edgarton, ΔΨ	1921	X	Mamaroneck, N.Y.
Merrill, Edward Atkinson	1922	IV	707 Goodrich Ave., St. Paul, Minn.
Merrill, John Ogden	1921	IV	707 Goodrich Ave., St. Paul, Minn.
Merrill, Paul Carver, A.B.	1921	X	2420 Ocean View Ave., Los Angeles, Calif.
Merriman, Arthur Gates	1920	VI	52 Sacramento St., Cambridge, Mass.
Merselis, Stephen Allan, ΦΣΚ	1921	II	218 Aycrigg Ave., Passaic, N.J.
Merzbach, William Louis	1923	X	215 W. 88th St., New York, N.Y.
Mesmer, Alois James, ΒΘΠ	1922	XV	3500 Manitou Ave., Los Angeles, Calif.
Metcalf, Harold Felton	1922	VI	Topsfield Rd., Ipswich, Mass.
Meyer, Charles Bartell	Grad.	VI	Kewaunee, Wis.
Meyer, Philip, A.B.	1921 U	X	44th & Warwick Blvd., Kansas City, Mo.
Middlekauf, Edison Bailey	1923	I	619 Darrow Ave., Plainfield, N.J.
Midwood, George Albert, Jr., ΦΓΔ	1922	XV	West Barrington, R.I.
Miles, Arthur Clark	1920	XIII-A	1927 S. Penn. St., Denver, Col.

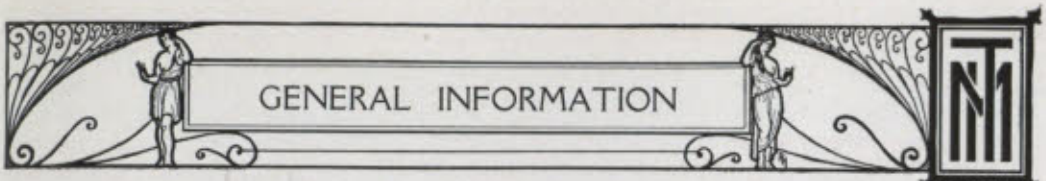

Name	*Class*	*Course*	*Home Address*
Miller, Alan	1921	VII	Bedford, N.H.
Miller, Alden Williams, ΘX	1920	XV	16 Chestnut St., Medford, Mass.
Miller, Edmund Huddleston	1923	XV	547 Lake Ave., Rochester, N.Y.
Miller, Frank, 2d, ΔT	1923	X	Cornwall, Conn.
Miller, Henry C. L., Jr., XΦ	1923	XIII	135 W. Upsal St., Germantown, Pa.
Miller, Helen Shannon	1923	V	1481 Beacon St., Brookline, Mass.
Miller, John Clarke Cordis	1922	X	1110 Main St., Racine, Wis.
Miller, Robert Alan	1920	VI	1314 Main St., Campello, Mass.
Miller, Robert Bullock	1922	XV	745 Main St., Fitchburg, Mass.
Miller, Robert Francis	1921	XV	1253 Clinton Ave. N., Rochester, N.Y.
Miller, Stephen Jones	1923	VI	124 Hillside Ave., Orange, N.J.
Miller, Theodore Thomas, XΦ	1922	XV	37 Mountain View Ave., Orange, N.J.
Miller, Wesley Barrington	1921	II	184 S. Long Beach Ave., Freeport, N.Y.
Milliken, Arnold White	1922	VI	151 Princeton St., Lowell, Mass.
Mills, Bruce Mortrom	1921	VI	46 Crescent St., Rutland, Vt.
Milone, Dominic Edward	1923	I	93 Bragaw Ave., Newark, N.J.
Miner, Grant Lenox, Jr., B.S.	1921 U	I	712 N. Central Ave., Richland Center, Wis.
Mink, Eldor John, ΦK	1922	II	2560 Wisconsin Ave., Washington, D.C.
Minot, Francis	1922	XIII	Falmouth, Mass.
Minott, James Howard	1922	II	202 Franklin St., Melrose Hlds., Mass.
Minton, David Morris, Jr.	1922	X	43 W. 89th St., New York, N.Y.
Mire, Paul Eddie	1923	VII	34 Winslow St., Everett, Mass.
Miskelly, Raymond Eugene	1922	X	16 Emerson Rd., Winthrop, Mass.
Mitchell, Franklin	1921	X	165 Woodside Ave., Winthrop, Mass.
Mitchell, Robert Williamson	1920	II	15 Prospect St., Taunton, Mass.
Mitchell, Terry, B.S., ΦΓΔ	1921	II	"The Knoll," Delaware College, Newark, Del.
Mitsch, John Donald, ΦK	1920	I	10 Hazelton St., Mattapan, Mass.
Mobley, Willard Mitford, B.S.	1921 U	X	1211 N. 25th St., Birmingham, Ala.
Mock, Archie Lothian	1921	XIII	5105 Genoa St., Oakland, Calif.
Moffat, Fraser Muir, Jr., A.B., ΔΨ	Grad.	X	Short Hills, N.J.
Moffatt, Edward Hopkins	1920	VI	Woodstock, Ont., Canada
Moir, James Govan, Jr.	1920	VI	25A Jason St., Arlington, Mass.
Molinar, John Clement	1922	II	22 Byron St., Malden, Mass.
Moller, Knud Y Chr	1921	X	Copenhagen, Denmark
Möller, Victor Emilio	1922	I	Concepción, Chile, South America
Molloy, Edward Patrick, A.B.	1921 U	II	4635 Grand Boulevard, Chicago, Ill.
Monasterio, Enrique Rivero	1920	XV	Cienfuegos, Cuba
Mongan, Charles Edward, Jr.	1923	XIV	24 Central St., Somerville, Mass.
Moody, Edward Gass	1922	IX–B	41 Roseland St., Cambridge, Mass.
Moor, Harvard Edgar, A.B.	1922	VI	Ellsworth, Me.
Moore, Charles Chilton, Jr., AXA	1920	X	5211 Post St., San Francisco, Calif.
Moore, Charles Greenwood	1922	V	20 Townsend St., Waltham, Mass.
Moore, Chester Arthur	1922	I	17 Garrison Ave., Somerville, Mass.
Moore, Dudley	1923	IV	1 Kenwood St., West Somerville, Mass.
Moore, Harold Daniel, KΣ	1921	II	815 State St., Alma, Mich.
Moore, Irwin Likely, A.B.	1920	VI	66 S. Lenox St., Worcester, Mass.
Moore, Paul Johnson, AXA	1923	VI	7 Park Pl., New Brighton, N.Y.
Moore, Robert Douglas	1921	II	1401 Gilpin Ave., Wilmington, Del.
Moore, Robert Lowell	1921	XV	6 Buckingham Pl., Cambridge, Mass.
Moore, Walter Richard, Jr.	1922	I	Geysers, Saratoga Springs, N.Y.
Moores, Kenneth Albert, B.S., KΣ	1921	XIV	658 Center St., Salem, Ore.
Moosbrugger, Joseph Charles, M.E.	1920	II	1005 N. Broadway, Dayton, Ohio
Moran, Bernard Henry, ΦK	1921	II	6 Grant St., Natick, Mass.
Moran, Francis Aloysius	1921	I	47 Friend St., Taunton, Mass.
Moran, James Joseph	1923	I	53 Richman St., Clinton, Mass.
Moreton, Samuel Evans, Jr., A.B., ΣX	1921	II	Brookhaven, Miss.
Morgan, Alva Brittan	1923	VI	175 Maple St., Malden, Mass.
Morgan, Francis Ring	1922	I	14 Oak St., Lawrence, Mass.
Morgan, George Bason, B.S.	1920	I	1829 Walnut St., Greenville, Tex.
Morgan, Jasper	1923	XV	Westbury, L.I., N.Y.
Morgan, Myles, ATΩ	1923	II	96 William St., Worcester, Mass.
Morgan, Paul Artis	1921	X	553 Haverhill St., Lawrence, Mass.
Morgan, Waller Vincent, ZΨ	1922	X	149 Urban St., Mount Vernon, N.Y.
Moriarty, Donald Louis	1923	II	150 King St., Northampton, Mass.
Moritz, Harold Kennedy	1920	II	4705 21st Ave. N.E., Seattle, Wash.
Morley, Arthur Long	1920	VI	St. Petersburg, Fla.
Morrell, Joseph Cornelius, ΔΦ	1921	II	44 Greenridge Ave., White Plains, N.Y.
Morris, Fearing Henry, ΘΞ	1922	IX–B	Los Gatos, Calif.
Morris, Joseph Andrew	1923	VI	56 Cedar St., New Britain, Conn.
Morris, Vernon Vincent	1923	VI	150 W. Main St., North Adams, Mass.
Morrison, William Daniel, ΣX	1922	I	218 N. State St., Jackson, Miss.
Morrow, Lorentz Arnold, ΔKE	1922	XV	1231 E. High St., Springfield, Ohio
Morse, Alan Luther	1921	II	128 Pleasant St., Arlington, Mass.
Morse, Clifton Benjamin, ΨT	1922	I	492 Preble St., South Portland, Me.
Morse, Donald Graham, ΔTΔ	1921	X	168 Seaver St., Roxbury, Mass.
Morse, Edward Allen Somes	1922	XIII	114 Byron St., East Boston, Mass.
Morse, Winslow Corson, ΔTΔ	1922	XV	168 Seaver St., Roxbury, Mass.
Morss, Charles Anthony, Jr., A.B.	1921 U	XV	164 Chestnut Hill Rd., Chestnut Hill, Mass.
Morton, James Raymond, Jr.	1922	XIII	635 Maupas Ave., Savannah, Ga.

Name	*Class*	*Course*	*Home Address*
Mosgrove, John Adam	1922	XIV	96 E. Boston Blvd., Detroit, Mich.
Mosher, Harold Allen	1922	VI	Wellesley St., Weston, Mass.
Mosher, Harrison Hume, B.S.	1921	XV	30 Highland St., Portland, Me.
Moskowitz, Harry	1922	VI	200 Farnsworth Ave., Detroit, Mich.
Moss, Lewis Wooden, BΘII	1921	XV	421 N. Franklin St., Greensburg, Ind.
Mosscrop, Roger Gambee, ΦBΣ	1920	X	36 East Blvd., Rochester, N.Y.
Mossman, Bruce Morier	1923	X	230 Franklin St., Holyoke, Mass.
Moy-Ding, William	1920	II	19 Harrison Ave., Boston, Mass.
Moynihan, Daniel Patrick, A.B.	1922 U	XI	166 Congress St., Buffalo, N.Y.
Mueser, William Henry	1922	I	1741 Clay Ave., New York, N.Y.
Muhlenberg, Charles Henry, Jr.	1923	IV	413 Oley St., Reading, Pa.
Muldoon, Robert Joseph	1922	XV	24 Putnam St., Somerville, Mass.
Muller, Charles Julian, B.S.	Grad.	XII	1040 Clay Ave., Bronx, N.Y.
Munce, Marshall Gilliam, B.A., KΣ	1921 U	II	2324 Monument Ave., Richmond, Va.
Mung, Theodore C. S.	1923	II	Peking, China
Munning, August Peter	1922	X	Main St., Matawan, N.J.
Munro, James Stevenson	1922	III	14 Willard St., Newton, Mass.
Murdock, Paul Stein	1922	VI	81 Belleville Ave., Newark, N.J.
Murdock, Walter Baldwin, ΦBΣ	1923	XV	Paia, Maui, Territory of Hawaii
Murdough, Edwin Bennett	1920	I	25 Windermere Rd., Dorchester, Mass.
Murley, James Edward, Jr.	1922	X	10 Boylston St., Jamaica Plain, Mass.
Murphy, Henry Russell, ΘΔX	1920	VII	246 Broadway, Lawrence, Mass.
Murphy, John Joseph, ΦK	1922	X	299 Newbury St., Boston, Mass.
Murray, Harold James	1920	I	37 May Ave., Brockton, Mass.
Murray, Maxwell	1921	II	2400 Sixteenth St., Washington, D.C.
Murray, Woodworth Nortley, ΘΞ	1922	II	Greenbush, Mass.
Musnitsky, Joshua	1920	XI	355 Beech St., Manchester, N.H.
Myer, Charles Randolph, Jr.	1922	II	139 Westfield Ave., Elizabeth, N.J.
Myers, Austin Southard, ΘΔX	1920	X	Mount Vernon, N.Y.
Myers, Bennett	1922	X	84 Lincoln St., Lowell, Mass.
Myers, Charles Rudolph, 2d, ΦΓΔ	1922	X	Hotel Chelsea, Atlantic, N.J.
Myers, Harry Marcus	1921	X	134 Fuller St., Brookline, Mass.
Naigles, Myer Harry, ZBT	1921	XV	57 Greenwood St., Dorchester, Mass.
Nalle, John Major, E.E., M.E., ΘΔX	Grad.	VI	University, Va.
Nanejian, Harry S.	1923	X	292 Sussex St., Paterson, N.J.
Nash, Henry Lamb, A.B.	1920 U	III	62 Upland Rd., Cambridge, Mass.
Nash, John Crandon, ΔT	1920	II	Cherryfield, Me.
Nash, Paul Revere	1922	VI	58 Brockton Ave., Abington, Mass.
Nass, Ragnar Eide	1923	XIV	Sterndal, Norway
Nathan, Gabriel	1923	X	40 Curtis St., Quincy, Mass.
Naughten, Malachy Joseph, A.B.	1922	I	40 Mystic Ave., Somerville, Mass.
Nebolsine, Eugene Arcadej	1920	I	Petrograd, Russia
Nebolsine, Rostislaff Arcadej	1920	I	Petrograd, Russia
Neiley, Stephen Barton, ΦΓΔ	1922	XV	5 Walcott Rd., Winchester, Mass.
Neitlich, George	1923	VI	637 Harrison Ave., Boston, Mass.
Neitzke, Oscar Frederic	1921	X	1189 27th St., Milwaukee, Wis.
Nelles, Philip Augustus, Jr.	1920	II	15 Waltham St., Lexington, Mass.
Nelson, Alexander	1923	II	625 South Ave., Bridgeport, Conn.
Nelson, Christopher Bertelsen, ΣAE	1921	XIII	355 Conipaw Ave., Jersey City, N.J.
Nelson, Esther Marie Cornelia	1921	IV	1550 Cambridge St., Cambridge, Mass.
Nelson, Gordon Whymper	1920	XIII-A	Hotel Newton, 2528 Broadway, New York, N.Y.
Nelson, Henry Chester, A.B.	1921 Sp.	V	109 Hancock St., Rumford, Me.
Nelson, William	1920	XIII-A	2738 Park Ave., Minneapolis, Minn.
Nesbitt, George Floyd, Jr.	1923	XV	Ashton, Md.
Nesmith, James, 2d	1922	VI	Garden City, N.Y.
Nevers, George Francis	1923	II	Burnside, Conn.
Newell, John Edward	1923	XV	Holliston, Mass.
Newhall, Kenneth Cyrus	1920	I	124 Ocean St., Lynn, Mass.
Newhall, Welrose Leverett	1922	XIII	Curzon Mill Rd., Newburyport, Mass.
Newman, Alexander Fred	1923	VI	326 W. 21st St., New York, N.Y.
Newman, Ansley, ΦΣK	1922	VI	685 W. Ferry St., Buffalo, N.Y.
Newmann, Walter Bernard, B.S.	Grad.	V	300 W. 109th St., New York, N.Y.
Newton, Clinton Arthur, ΔTΔ	1922	II	64 Imlay St., Hartford, Conn.
Nichols, Harold Everett, A.B.	1920 Sp.	VI	57 Stevens St., Lowell, Mass.
Nichols, John Thayer	1922	VIII	10 Dwight St., Brookline, Mass.
Nichols, Sherman Elliott	1921	XV	180 Elm St., North Cambridge, Mass.
Nicholson, Aubrey Kenneth	1922	X	11 Lawson Rd., Winchester, Mass.
Nieh, Kwonkwung B.	1923	II	Shanghai, China
Nikitin, Alexander Alexevich	1920	III	Moscow, Russia
Niles, Harold Harris	1923	XV	45 Rosedale Rd., Toronto, Ont., Canada
Nims, Richard LaRoy, ΘX	1923	X	224 School St., Athol, Mass.
Nissen, John Peter	1922	II	170 Columbia Hts., Brooklyn, N.Y.
Nissenbaum, Joseph	1923	XV	9 Clinton St., Cambridge, Mass.
Nixon, Stuart, AXA	1921	XV	34 Chandler Ave., Detroit, Mich.
Nock, Herbert Kenneth	1921	VI	27 Lafayette St., Newburyport, Mass.
Nolen, John, Jr., ΔT	1920	I	10 Garden Ter., Cambridge, Mass.

GENERAL INFORMATION

Name	*Class*	*Course*	*Home Address*
Norregaard, Hans Jacob	1922	VI	Vinderen, Kristiania, Norway
Norris, George Napoleon, Jr.	1922	X	44 Park St., West Springfield, Mass.
Norton, Arthur Warren, ΦΒΕ	1921	XV	306 Highland Ave., Muncie, Ind.
Norton, Clyde Arthur, ΘΞ	1921	XIV	3910 8th St. N.W., Washington, D.C.
Norton, James Robert	1922	VI	100 School St., Salem, Mass.
Noveck, George Asa	1922	I	222 Union St., Bennington, Vt.
Nowell, Joseph Cowell, Jr., ΔΨ	1923	I	51 7th St., New Bedford, Mass.
Noyes, Edward Whittier	1921	III	13 Barton St., Newburyport, Mass.
Noyes, William Henry, ΦΓΔ	1922	X	12 Willow St., Mystic, Conn.
Nyi, Tsuh-Hyuin	1923	X	Shanghai, China
Oakes, Richard Bradford	1922	XV	100 Upland Rd., Waban, Mass.
Obata, Mankichiro		VI	Kobe, Japan
O'Brien, Paul Sirois	1922	III	15 Stonehurst St., Dorchester, Mass.
O'Connor, Edward Joseph	1922	I	298 Riverside St., Lowell, Mass.
O'Connor, Frank Joseph	1921	XV	24 Ellsworth Ave., Cambridge, Mass.
O'Connor, James Vincent	1923	II	154 Walnut St., Holyoke, Mass.
Odams, Lester Nichols	1922	X	56 School St., Salem, Mass.
Oddlafson, August Glenn	1922	VI	6 Acadia Ct., Winnipeg, Man., Canada
O'Donnell, Charles Henry James	1921	II	60 Varnum St., Lowell, Mass.
Officer, Rollin Francis, ΔΤ	1922	XV	32 Haxton Pl., Salt Lake City, Utah
Olcott, Egbert Whiting, ΔΚΕ	1921	VI	Elm St., Wyoming, N.J.
Olefsky, Isadore	1922	VII	12 Cotting St., Boston, Mass.
Oliver, Elmer Lewis	1922	I	69 Alexander St., Rochester, N.Y.
Olson, Harry Gustav	1922	XIII	55 Glenway St., Dorchester, Mass.
Olson, Frederick Follett	1921	III	6 Stafford St., Boston, Mass.
Olsson, Robert Webb	1922	XV	"The Oaks," Wellesley, Mass.
O'Malley, Charles Henry	1922	II	123 Plantation St., Worcester, Mass.
O'Neil, Frank Jeremiah, ΦΚ	1921	II	106 Anderson St., Lowell, Mass.
Onishi, Kenichi	1922	II	Shimeken, Japan
Opsahl, Finn	1922	VI	Elverum, Norway
Oransky, Milton	1923	II	3425 Kingman Blvd., Des Moines, Ia.
Orchard, Thomas Maurice, S.B.	1920 Sp.	XV	87 River St., Carbondale, Pa.
Orlinger, Abraham Abba, S.B.	1921 U	X	588 Van Siclen Ave., Brooklyn, N.Y.
Ortiz, Anselmo Leon	1923	X	Humacao, Porto Rico
Ortiz, Antonio	1920	II	Ponce, Porto Rico
Ortiz, Sergis del boro	1923	II	Jayuya, Porto Rico
Osborn, Charles Francis	1920	XIII–A	2719 Patee St., Saint Joseph, Mo.
Osborne, Fay Herman	1922	X	177 N. Main St., Newport, N.H.
Osbourne, Alan, B.A.	1921	XIII	Claremont, Calif.
Osgood, William Ruprecht, A.B.	1920	II	74 Avon Hill St., Cambridge, Mass.
Otis, John Faxon	1923	III	381 Beacon St., Boston, Mass.
Otis, William Edwards, ΔΨ	1923	XV	Willoughby, Ohio
Ottens, Nicholas	1921	I	Petrograd, Russia
Ottonello, Roberto José	1922	VI	Buenos Aires, Argentina
Owens, George French Bowie, ΑΤΩ	1921	VI–A	1616 Franklin St., Wilmington, Del.
Owens, Grafton Ray	1920	X	Putnam Ct., Manchester, Mass.
Packard, Charles Earl, B.A.	1920 Sp.	VII	R. F. D. 3, Carmel, Me.
Padgett, Percival, Jr.	1923	VI	1833 Park Rd. N.W., Washington, D.C.
Padilla, José Augusto	1920	I	Tegucigalpa, Honduras, C.A.
Page, David Perkins, Jr.	1923	I	88 High St., Newburyport, Mass.
Page, Kendall Leslie	1922	XIV	47 Larchmont St., Dorchester, Mass.
Page, Norman	1923	II	20 Pearl St., Melrose Hlds., Mass.
Pai, Ming Hsing	1920	VI	Huchow, Chekiang, China
Painter, Chester Raymond, ΔΧΑ	1921	II	Oyster Bay, L.I., N.Y.
Palanca, Sebastian Cano	1923	X	Manila, Philippine Islands
Palasiri, Sutra	1923	II	Bangkok, Siam
Palmer, Charles Mulford	1921	VI	29 Norway St., Boston, Mass.
Palmer, Earl Charles	1923	X	Pedro Miguel, Canal Zone, Panama
Papov, Irving	1922	X	20 Harlam St., Dorchester, Mass.
Park, Robert Hiram	1923	IV	36 Hillside Ave., Wollaston, Mass.
Parker, Allen Ames	1923	I	Billerica, Mass.
Parker, Charles Fitch, ΦΓΔ	1923	XIII	491 Commonwealth Ave., Boston, Mass.
Parker, Milton Ellsworth	1923	II	378 Cottage St., New Bedford, Mass.
Parker, William Boyd	1923	I	Vacaville, Calif.
Parkinson, Donald Berthold, ΔΚΕ	1920	IV	688 Wilshire Pl., Los Angeles, Calif.
Parks, George Urbane	1922	VI	1003 Boston Bldg., Salt Lake City, Utah
Parrott, Stephen Vincent	1922	IV	San Mateo, Calif.
Parr, Harry Albert, B.A.	Grad.	I	713 7th Ave. W., Calgary, Alberta, Canada
Parsons, Alfred Dyer	1922	I	204 E. Foster St., Melrose, Mass.
Parsons, James Stewart, ΔΦ	1920	XV	4 High St., Gloversville, N.Y.
Parsons, John Langdon, S.B., ΚΣ	Grad.	V	Rye, N.H.
Passell, Solomon Meriam	1920	XIII	942 Herrick Rd., Cleveland, Ohio
Patacsil, Lucas M.	1923	II	Banang, Union, Philippine Islands
Patistas, Michael John	1922	VI	Laconia, Greece

Name	*Class*	*Course*	*Home Address*
Patten, David Longfellow	1920	IX–B	1925 Commonwealth Ave., Brighton, Mass.
Patten, Raymond Eugene	1921	IV	11 Holmes St., Malden, Mass.
Patterson, Alfred Hopkins	1921	V	217 Pine St., Attleboro, Mass.
Patterson, Robert, ΣΑΕ	1920	II	205 Centre St., South Manchester, Conn.
Patton, Norman Frisbie, ΦΣΚ	1921	VI	255 W. 92d St., New York, N.Y.
Patty, Joseph Charles	1922	XV	Greenville, Ohio
Paul, Frederick Copeland, ΦΓΔ	1922	X	Watertown, Fla.
Pauli, Ernest	1921	XV	33 Intervale St., Lynn, Mass.
Paulsen, Reidar	1921	I	Gjovik, Norway
Payne, Harold Judd	1922	X	113 Hall St., North Adams, Mass.
Payson, Philip Perkins, ΑΧΑ	1921	II	58 Whipple Ave., Laconia, N.H.
Peabody, Elliott Garland	1921	II	Main St., Rowley, Mass.
Peabody, William Alden, ΔΤ	1923	II	502 E. 22d St., Cheyenne, Wyo.
Peale, William Barrows, ΔΨ	1922	III	40 E. 62d St., New York, N.Y.
Pearce, Gerald Church, ΔΨ	1922	III	Liverpool, England
Pearlstein, Max Bernard	1922	I	23 Revere St., Boston, Mass.
Pearson, Ernest Axel	1921	V	7 Crescent St., East Lynn, Mass.
Pearson, Harold Everett, B.S., M.S.	S.H.O. Sp.	VII	113 W. Northwood Ave., Columbus, Ohio
Pearson, Harold Charles, ΑΧΑ	1921	X	Summer St., Lynnfield Centre, Mass.
Pearson, Harry Leslie, ΘΧ	1922	II	3127 Tularosa St., El Paso, Tex.
Pearson, Philip Richardson	1923	I	2 Summit Pl., Newburyport, Mass.
Peck, Irving Kellogg	1921	X	309 S. Lincoln Ave., Aurora, Ill.
Peene, Reginald Hampt	1922	XIV	32 Blythe St., Hamilton, Ont., Canada
Pei, Kuan Hsi	1922	XI	Soochow, China
Peirce, John Trevor, ΒΘΠ	1921	XV	230 W. Tulpehocken St., Philadelphia, Pa.
Peirson, Hugh Frederick	1921	XV	47 W. Cambridge St., Alliance, Ohio
Pelc, Hynek, M.D.	S.H.O. Sp.	VII	Czechoslavacia
Pelkus, Leo Cecil	1921	X	43 Kerwin St., Dorchester, Mass.
Pellett, Harold Latham	1920	II	14 Stanley St., Readville, Mass.
Pelton, Fred Earl	1920	XIII–A	Navy Department, Washington, D.C.
Pender, Robert Theodore	1920	II	164 Wilson Rd., Nahant, Mass.
Penna, Antonio Tocantino	1922	III	Pará, Brazil
Pennell, Edwin George	1922	IV	1133 Brighton Ave., Portland, Me.
Pennoyer, Frederick William, Jr.	1920	XIII–A	East Orange, N.J.
Pennypacker, James Anderson	1923	XIII	255 King's Highway E., Haddonfield, N.J.
Perepelkin, Methodi Evlampievich	1920	II	Russia
Perine, Keble, ΘΔΧ	1922	VII	26 Trull St., Dorchester, Mass.
Perkins, Alfred Manchester	1922	II	34 Pleasant St., Salem, Mass.
Perkins, Clarence William	1922	XV	24 Winthrop St., Everett, Mass.
Perkins, Eaton Holbrook	1922	II	153 E. Emerson St., Melrose, Mass.
Perkins, Elliott Ronald	1920	VI	33 Addison St., Arlington, Mass.
Perkins, Ernest Frederic, S.B.	Grad.	X	153 E. Emerson St., Melrose, Mass.
Perkins, John Russell, Jr., ΦΣΚ	1920	III	20 Terrace Pl., Danbury, Conn.
Perkins, MacDudley	1922	I	1301 Clayton St., Denver, Col.
Perkins, Myles Standish	1920	II	Claremont, Calif.
Perkins, Oscar Lungren	1923	XIV	285 Brookline St., Cambridge, Mass.
Perkins, William Floyd	1922	II	13 Parsons St., Newburyport, Mass.
Perlstein, Harry	1923	XIII	51 Adams Ave., Everett, Mass.
Perra, Henry Richard	1923	IV	34 Madison St., Taunton, Mass.
Perry, Alfred James	1923	II	175 Cumberland Ave., Portland, Me.
Perry, Florence MacCarthur	1923	II	633 Viniville Ave., Macon, Ga.
Perry, Foster Nichols, ΧΦ	1923	I	62 Elm St., Westerly, R.I.
Perry, William McGee	1922	X	Box 915, Helena, Mont.
Petermann, Fred Karl	1921	VI	300 Tamarack St., Laurium, Mich.
Peters, Constance Emma	1920	IV	48 Roslyn Rd., Winnipeg, Man., Canada
Peterson, Martin Samuel, ΘΞ	1921	III	179 Hickory St., Norwich, Conn.
Peterson, Alfred William	1920	XIII	413 Peebles St., Sewickley, Pa.
Pettengill, Rodney Gordon, ΑΧΑ	1922	VI	69 Woodford St., Portland, Me.
Pew, Arthur Edmund, Jr.	1923	X	1631 Walnut St., Philadelphia, Pa.
Phaneuf, Victor Simeon	1921	II	39 Kingsley St., Nashua, N.H.
Phelps, Donald Stuart	1922	III	Farmington, Conn.
Phelps, Roger Edward	1923	VI	92 Marlborough St., Springfield, Mass.
Phillips, Charles Lawrence, B.S., ΒΘΠ	1921 U	XV	Falmouth, Mass.
Phillips, Paul Maxon, A.B.	Asst. Chem.	V	2352 Mound Ave., Norwood, Ohio
Phinney, Hugh Moore	1922	X	251 Broadway, Cambridge, Mass.
Pickett, Earle Robinson	1920	VII	24 Andover St., Georgetown, Mass.
Pieper, George Francis, A.B.	1921	X	24 Thomas Pk., South Boston, Mass.
Pierce, Albert Hopkins, A.B.	1922 U	IV	134 Sutherland Rd., Boston, Mass.
Pierce, Edward Gilman	1923	VI	Lake Ave., Bristol, Conn.
Pierce, Henry Carleton	1920	XV	136 Eliot Ave., West Newton, Mass.
Pierce, Julius Hubbell	1922	IV	98 Lake Ave., Bristol, Conn.
Pierce, Marjorie	1922	IV	232 Bay State Rd., Boston, Mass.
Pike, Herman Fay, ΦΒΕ	1923	XV	67 Wyoming Ave., Melrose, Mass.
Pike, Moses Bernard, ΔΤ	1920	VI	Lubec, Me.
Pike, William Kenneth	1921	VI	34 Mass. Ave., Cambridge, Mass.
Pinkerton, Henry	1920	VII	12 Blackwood St., Boston, Mass.
Pinkham, Bernard Orville	1920	II	33 Wabon St., Roxbury, Mass.
Piston, Donald Stover	1921	VIII	23 Moreland St., Roxbury, Mass.
Piza, Geigel José	1920	VI	San Juan, Porto Rico

GENERAL INFORMATION

Name	*Class*	*Course*	*Home Address*
Plaisted, Frank Hughey	1923	I	142 Davis Ave., Brookline, Mass.
Plaza, Herman Palma	1922	VI	Vina del Mar, Chile, South America
Plimpton, John Alden, ΘΞ	1922	II	11 Oxford Rd., Newton Centre, Mass.
Plummer, William Bradford	1921	X	250 Chestnut St., Chelsea, Mass.
Pollock, George William, ΣΑΕ	1921	XV	300 29th St., Milwaukee, Wis.
Pollock, Robert Bode	1920	VI	1041 W. 48th St., Los Angeles, Calif.
Pomeroy, Eltweed, Jr.	1922	XV	Donna, Tex.
Pomykala, Edmund Stanley	1923	I	424 E. Liberty St., Savannah, Ga.
Ponce, Arturo, Jr.	1922	II	Merida, Yucatan, Mexico
Pool, Charles Lundy	1921	XI	320 51st St., Newport News, Va.
Poole, Harmon Atkinson	1922	XV	72 Pierce St., Malden, Mass.
Poole, John Ward, Jr.	1922	I	Jaffrey, N.H.
Poole, Richard Clement, ΑΤΩ	1921	II	36 Fresh Pond Parkway, Cambridge, Mass.
Poor, Charles Lane, Jr., A.B.	1921	XV	282 Commonwealth Ave., Boston, Mass.
Pope, Alton Stackpole, A.B.	S.H.O. Sp.	VII	Manchester, Me.
Pope, Kennedy, ΔΨ	1921	XV	60 Kirkland St., Cambridge, Mass.
Popereff, Alexander Paul	1922	XV	13 Haviland St., Boston, Mass.
Poppe, Thomas Johannes Wiborg	1923	XIV	Kristiania, Norway
Porter, Garnett Hartle	1920	X	15 Pleasant Pl., Cambridge, Mass.
Porter, Lloyd Judson	1923	II	251 Pennington Ave., Passaic, N.J.
Post, Foster M., ΣΑΕ	1922	XV	1009 Court St., LeMars, Ia.
Pote, Kenneth Edwin, S.B.	1920 U	II	514 Carlton Rd., Westfield, N.J.
Potter, George William	1922	XV	38 Francis St., Melrose, Mass.
Potter, Wilson, Jr.	1922	IV	Emmett St., Forestville, Conn.
Potter, Winthrop Ferguson	1922	VI	583 Cabot St., Beverly, Mass.
Povah, Albert Eugene	1921	II	575 E. 8th St., South Boston, Mass.
Powell, Albert Perry	1921	XIV	530 Cambridge St., Allston, Mass.
Powell, Bryan Bonnell	1922	II	369 Upper Mountain Ave., Upper Montclair, N.J.
Powell, Philip White, ΚΣ	1922	I	Milton, Vt.
Powers, Leslie Warren	1922	XV	30 Chester St., Danvers, Mass.
Powers, Lewis Jerroldton, Jr., ΘΞ	1922	VIII	116 Pearl St., Springfield, Mass.
Powers, Melville William	1920	XIII-A	232 Bay State Rd., Boston, Mass.
Powers, Thomas Lawrence	1923	XV	621 8th Ave. N., Fargo, N.D.
Praetz, Edward Francis	1921	II	131 Haverhill St., Lawrence, Mass.
Prasad, Bindignavle Ram, M.A.	Grad.	X	Bangalore, India
Pratt, Fearing, ΦΒΕ	1922	VI	120 Main St., Hingham, Mass.
Pratt, Hazen Curtis	1921	II	602 Strathcona Hall, Cambridge, Mass.
Pratt, Kenneth Harnden	1921	V	60 Eastern Ave., Lynn, Mass.
Pratt, Percy Paul	1923	VI	74 Arthur St., Battle Creek, Mich.
Pratt, William Porter, M.D.	S.H.O. Sp.	VII	24 Adams St., Quincy, Mass.
Preloran, Luciano Atilio	1922	II	2931 San Juan, Buenos Aires, Argentina
Presbrey, Raymond Lincoln	1921	III	59 Ashford St., Allston, Mass.
Prescott, Robert, ΦΣΚ	1922	XV	181 Lafayette Ave., Passaic, N.J.
Preston, Joseph Kitchener	1923	X	112 South St., Lynn, Mass.
Preston, William Henry	1920	II	9 Farragut Rd., Swampscott, Mass.
Price, Leslie Daniel, ΚΣ	1922	VI	176 N. Main St., Manchester, N.H.
Price, Ralph Henry, A.B.	1921 U	X	1412 W. 39th St., Kansas City, Mo.
Proctor, Bernard Emerson	1923	X	177 Mt. Vernon St., Malden, Mass.
Proctor, Carleton Treat	1921	XV	56 Linden Ave., Malden, Mass.
Proctor, Thomas White, A.B.	1921 U	I	23 Hammond St., Chestnut Hill, Mass.
Prout, George Russell	1922	VI	83 Goddard St., Quincy, Mass.
Pugsley, Raymond Felker	1923	VI	126 Charles St., Rochester, N.H.
Purcell, Edwin Joseph, ΦΚ	1922	X	304 W. 92d St., New York, N.Y.
Purinton, Willard Bates, ΦΓΔ	1922	X	60 Green St., Augusta, Me.
Purnell, Lee Julian, A.B.	1921 U	VI	1600 Woolsey St., Berkeley, Calif.
Purves, Dale, ΔΨ	1923	II	Seminole Ave., Chestnut Hill, Philadelphia, Pa.
Purves, John Coleman, ΔΨ	1920	II	Seminole Ave., Chestnut Hill, Philadelphia, Pa.
Putnam, Gerald	1923	VI	54 Wheatland Ave., Dorchester, Mass.
Putnam, John Pickering, A.B.	1921 U	VI	535 Beacon St., Boston, Mass.
Putnam, Palmer Cosslett, ΔΨ	1923	III	335 W. 86th St., New York, N.Y.
Pyle, Albert Jocelyn	1923	VI	110 W. 30th St., Wilmington, Del.
Quarles, William Washington, Jr.	1922	VI	439 Lapsley St., Selina, Ala.
Quealy, Mahlon Kemmerer, ΦΚΣ	1923	III	Kemmerer, Wyo.
Quirin, Eugene Lafayette	1923	XIII	250 Coolidge Ave., Manchester, N.H.
Quirk, Thomas Addis	1922	II	30 Speedwell St., Dorchester, Mass.
Quiros, Teodorico	1921	IV	San José, Costa Rica
Radasch, Arthur Hitchcock	1920	X	1469 State St., Springfield, Mass.
Radcliffe, Oswald Thornton	1922	VI	18 Chestnut St., Shelton, Conn.
Rader, Teddy Schley	1921	X	210 Main St., Greeneville, Tenn.
Radin, Aaron	1922	X	33 Poplar St., Boston, Mass.
Raedero, George	1920 Sp.	XV	Kongsberg, Norway
Rafferty, John Stanley, B.A.	1922 U	I	Grinnell, Ia.

Name	*Class*	*Course*	*Home Address*
Ragatz, Edward Gray	1921	II	135 S. Hollenbeck St., Los Angeles, Calif.
Rairden, Albert Stuart	1922	III	Rivière du Loup, Quebec, Canada
Ramsay, George Dallas	1922	III	474 E. State St., Sharon, Pa.
Ramsay, Harry MacKenzie, ΔΚΕ	1922	IX-B	14 Wendell St., Cambridge, Mass.
Ramsey, Robert Prichard, ΘΞ	1922	II	501 13th Ave., Huntington, W. Va.
Ramsey, Webster Kimball	1921	II	916 Chestnut St., Manchester, N.H.
Ramsland, Gustav Adolf	1923	VI	Stavanger, Norway
Randall, Joseph Hungerford, ΔΑΨ	1921	II	Hadlyme, Conn.
Randall, Larcom	1921	VI	Hotel Hemenway, Boston, Mass.
Randlett, Norman Prescott	1922	IV	211 S. Main St., Laconia, N.H.
Randolph, Donald Wolf, ΧΦ	1921	II	1741 "P" St. N.W., Washington, D.C.
Randolph, Robert Montgomery, ΒΘΠ	1923	II	131 Main St., Rahway, N.J.
Ranen, Albert Harold	1920	II	15 Lowell St., Boston, Mass.
Rankin, Rodney Curtis	1923	XV	10713 Orville Ave., Cleveland, Ohio
Ranlett, Frederick Jordan, Jr., ΑΤΩ	1922	II	357 Central St., Auburndale, Mass.
Raphael, Harry Reuben	1923	I	129 Cliff St., Norwich, Conn.
Raphael, Rosimond Milton	1921	X	129 Cliff St., Norwich, Conn.
Rapp, William Greenfield	1922	I	219 W. 81st St., New York, N.Y.
Ratcliffe, Ellis Edward	1921	VI	901 Garden St., Bristol, Pa.
Rathbone, Clifford Kyler, ΚΣ	1920	IV	Denton, Tex.
Raus, Joseph Flavius	1920	XIII	920 E. 225th St., New York, N.Y.
Ravecca, Francisco, Jr.	1922	II	Montevideo, Uruguay
Raymond, Fairfield Eager, A.B., ΔΨ	1921 U	II	523 Beacon St., Boston, Mass.
Raymond, Fred Luman	1922	XV	59 High St., Newburyport, Mass.
Raymond, Lloyd Edward	1922	X	26 Walnut St., Watertown, Mass.
Raymond, Norton Goldsmith	1921	II	101 Balch St., Beverly, Mass.
Razzack, H. H. Abdul	1922	VI	Madras, India
Read, Eliphalet Northrup, A.B.	1922 U	XV	412 Douglas Ave., Kalamazoo, Mich.
Ready, William Charles	1921	I	10 Bertha St., Lowell, Mass.
Reddish, Harold Theodore	1922	XV	488 Central St., Cliftondale, Mass.
Redway, Albert Sessions	1922	II	85 Mansur St., Lowell, Mass.
Reed, Charles Henry	1920	XV	1336 Edanola Ave., Lakewood, Ohio
Reed, Daniel Joseph	1922	II	28 Clifton St., Worcester, Mass.
Reed, David Allen, Jr.	1920 Sp.	IV	Edgewood Gardens, Springfield, Mass.
Reed, Gilbert Nelson	1923	III	152 Park Ave., Arlington Hts., Mass.
Reed, Parker Crosby	1923	VI	37 Norway St., Boston, Mass.
Reege, Raymond Castle	1920	I	181 Woodlawn Ave., Pittsfield, Mass.
Reeves, Charles Victor	1923	VI	87 Quincy Ave., East Dedham, Mass.
Reiche, Parry	1922	III	12 Gray St., Arlington, Mass.
Reid, Robert L.	1923	X	554 Mass. Ave., Boston, Mass.
Reinach, Oliver H.	1923	V	2 Place des États-Unis, Paris, France
Reinhard, Herbert William, ΦΚ	1921	XV	207 Harvard St., Dorchester, Mass.
Reinhardt, Evert Allan	1922	XV	32 Midwood St., Brooklyn, N.Y.
Reinus, Arthur Irving	1923	I	15 Hancock St., Boston, Mass.
Reno, Robert Wales	1922	IV	153 Dean Rd., Brookline, Mass.
Restrepo, Luis Fernando	1923	I	Medellin, Colombia, South America
Rettew, Harvey Fletcher	1922	II	1215 W. Fifth St., Wilmington, Del.
Reynolds, Anne Verllunda, A.B.	1921 Sp.	VII	139 Chapel St., Lowell, Mass.
Reynolds, Blythe Montgomery, B.S.	Grad.	X	14 Elm St., Potsdam, N.Y.
Reynolds, Frank Percival	1920	X	46 Boston St., Malden, Mass.
Reynolds, Stanley Cary, Ph.B.	1920 U	IV	266 Brookline Ave., Boston, Mass.
Rhodes, Robert Dunn	1922	VI	128 Pleasant Street, Brookline, Mass.
Rice, Percival Simonds	1923	I	26 Welles Ave., Dorchester, Mass.
Rich, Harry Egbert	1922	I	1734 E. 55th St., Cleveland, Ohio
Rich, William Thayer, Jr.	1922	X	20 Sargent St., Newton, Mass.
Richards, Arklay Seymour, ΘΞ	1921	IX-B	22 Bigelow St., Cambridge, Mass.
Richards, Charles Wentworth	1921	X	23 Dale St., Newtonville, Mass.
Richards, Clift Rodgers, Jr.	1923	XV	Chevy Chase, Md.
Richards, Edwin Robinson, ΚΣ	1923	III	31 Hancock St., Lexington, Mass.
Richards, Homer Flint	1922	I	77 Bartlett St., Arlington, Mass.
Richards, Thomas Orin	1923	II	601 Grove St., Upper Montclair, N.J.
Richardson, Edward Manning	1921	I	9 Ocean Ter., Salem, Mass.
Richardson, Philip, ΦΚΣ	1923	XV	111 E. 80th St., New York, N.Y.
Richardson, Robert	1923	X	871 Beacon St., Newton Centre, Mass.
Richardson, Thomas Franklin, A.B.	1922	VI	Mt. Olive, Miss.
Rickers, Frank Otto	1922	X	146 Hewes St., Brooklyn, N.Y.
Riddell, Willard Bruce	1920 Sp.	IV	79 Victoria Ave. N., Hamilton, Ont., Canada
Ridgway, Raymond Ronald, ΣΑΤ	1920	XIV	50 Pleasant St., Freeport, Ill.
Riegel, Theodore, ΦΓΔ	1922	XV	131 Riverside Drive, New York, N.Y.
Riley, Philip Lawrence	1922	XI	11 Springfield St., Belmont, Mass.
Riley, William Andrew	1920	IV	196 Blue Hills Parkway, Milton, Mass.
Rimmer, Chester Albert	1921	XIII	62 Belmont St., Malden, Mass.
Ring, Vincent D. Paul, A.B.	1922	II	1408 E. Grand Ave., St. Louis, Mo.
Rivkin, Bernard Morris	1922	I	1809 E. Baltimore St., Baltimore, Md.
Robbins, Benjamin Ellsworth, Jr.	1922	II	37 Duke St., Mattapan, Mass.
Robbins, Burton Gilbert	1922	IX	51 Boardman St., Newburyport, Mass.
Robbins, Donald Atherton, ΘΞ	1921	II	22 Center St., Cambridge, Mass.
Robbins, James Melvin	1923	I	42 Oak St., Belmont, Mass.
Robbins, Keith Wilkinson	1922	I	3 E. Butler St., Shickshinny, Pa.

Name	*Class*	*Course*	*Home Address*
Roberson, William Carter, ΦΓΔ	1922	XV	125 E. 57th St., New York, N.Y.
Roberts, Arthur, ΦΣK	1920	II	7153 Boyer St., Philadelphia, Pa.
Roberts, Elliott Burgess	1921	I	351 Parker St., Lowell, Mass.
Roberts, Howard John	1922	XV	901 Highland Ave., Johnstown, Pa.
Robertson, Archibald Francis	1922	XIV	363 Upham St., Melrose, Mass.
Robeson, Stacy Burrowes, ΔKE	1923	II	15 Arnold Pk., Rochester, N.Y.
Robillard, Robert Edouard	1920	I	69 Fayerweather St., Cambridge, Mass.
Robinson, Carlton Allen, A.B.	1921 U	XIV	Detroit, Tex.
Robinson, Charles Howard	1922	XIV	70 Lincoln St., Hudson, Mass.
Robinson, Charles Stanley	1923	I	8 Cedar St., Lowell, Mass.
Robinson, Frank Robert, ΦΣK	1923	XV	10 Royce St., Rutland, Vt.
Robinson, Isadore	1923	XV	16 Wilson St., Portland, Me.
Robinson, John Frederick, ΦKΣ	1922	XV	20 Lorraine St., Roslindale, Mass.
Robinson, Nathaniel Oliver, ΦΓΔ	1922	XV	89 Halsey St., Brooklyn, N.Y.
Robinson, Preston	1922	X	230 Cypress St., Brookline, Mass.
Robinson, Walter Wade	Grad.	VI	Anniston, Ala.
Roche, Charles Ernest	1923	V	27 Franklin St., Concord, N.H.
Roche, Paul Joseph	1923	II	30 Clay St., Dansville, N.Y.
Rockafeller, John Daniel, ΣX	1922	IX–B	Deal Beach, N.J.
Rockefeller, Harry Eugene, ΣX	1922	II	Deal Beach, N.J.
Rodgers, Karl Freeman	1921	II	156 Pearl St., Somerville, Mass.
Roesch, Charles Frederick, Jr.	1921 Sp.	IV	60 Walnut St., Bloomfield, N.J.
Rogal, Edward	1921	IX–B	1238 Commonwealth Ave., Boston, Mass.
Rogers, Arthur Folger	1921	I	11 Granite St., Rockport, Mass.
Rogers, Bruce Falconer, ΣAE	1921	X	248 Washington St., Norwich, Conn.
Rogers, Jesse Andrew, Jr.	1920	II	36 Park St., Newton, Mass.
Rogers, John Winston, A.B.	1920	II	144 S. College St., Washington, Pa.
Roll, Charles Spear	1922	X	9 Rockview Ter., Plainfield, N.J.
Roll, Edward Palmer, Jr.	1923	I	1309 Commonwealth Ave., Boston, Mass.
Rolle, Edward	1920	XV	46 Mass. Ave., Cambridge, Mass.
Roman, Kenneth Jacob, ZBT	1920	II	77 Gibbs St., Brookline, Mass.
Ronka, Arne Henry	1923	II	1257 Washington St., Lanesville, Mass.
Ronkanen, Vaino Alexander	1922	II	186 Rollins St., Waltham, Mass.
Rood, Francis Adrian	1922	III	Bingham Canyon, Utah
Rooney, James Ignatius, A.B.	1921 U	I	163 Kent St., Brookline, Mass.
Ropes, Lawrence Goodhue, B.S.	Grad.	I	18 Felt St., Salem, Mass.
Rose, Edwin Lawrence	1921	VI–A	233 Columbia St., Pasadena, Calif.
Rose, Melvin Charles, AΦ	1921	XIII	66 Florida St., Ashmont, Mass.
Rose, Scott Hershey	1923	II	24 Kerwin St., Dorchester, Mass.
Rose, William Henry, Jr., ΣX	1921	X	51 Chapman Pl., Irvington, N.J.
Rosen, Louis Leucht	1921	I	12 Rosa Pk., New Orleans, La.
Rosenfield, Harry	1921	X	132 Ziegler St., Roxbury, Mass.
Rosengard, Hyman Louis	1922	IV	61 Whiting St., Roxbury, Mass.
Rosenthal, Anne Ruth	1922	IV	56 Summer St., Natick, Mass.
Ross, Edward Tortington, Jr.	1923	II	14 Kensington St., Woodmont, Conn.
Ross, Gilbert Nelson	1923	XV	21 Crowninshield Rd., Brookline, Mass.
Ross, Mott Benner, XΦ	1922	XV	130 Summit Ave., Summit, N.J.
Ross, Spenceley Williams	1922	IV	6 Sherman St., Roxbury, Mass.
Ross, Walter Stuart, B.S.	1921	VI–A	Calais, Me.
Ross, William Byron, B.S., S.B.	Res. Asst.		225 E. 1st St., Uhrichsville, Ohio
Rossiter, Martin Patrick	1922	II	8 Spaulding St., Milford, N.H.
Rossman, Edwin Forrest, BΘΠ	1920	II	5575 Waterman St., St. Louis, Mo.
Roth, William Theodore, ATΩ	1923	X	Elkin, N.C.
Rounds, Thomas Emerson, Jr.	1923	VI	60 Fenway, Boston, Mass.
Rouse, Royall Winston	1922	VI	201 Summer St., Lowell, Mass.
Row, Clarence William	1923	II	96 Prescott St., Cambridge, Mass.
Rowell, Fred Myron, ΘΔX	1921	II	20 Allerton St., Plymouth, Mass.
Rowe, George Ernest	1920	II	110 Park St., Fall River, Mass.
Rowe, Robert Rich, ATΩ	1920	IV	Hotel Roanoke, Buffalo, N.Y.
Rowen, George Anthony	1923	II	44 Rockview St., Jamaica Plain, Mass.
Rowen, Thomas Carlton, Jr., ΦKΣ	1922	XV	92 Bank Rd., Swampscott, Mass.
Royce, Donald	1920	XIII–A	Alma, Mich.
Rubens, Harry Schumann	1923	X	1074 E. 7th St., Brooklyn, N.Y.
Rubin, Bernard William	1922	XV	229 Columbia Rd., Dorchester, Mass.
Rubin, Samuel	1921	VIII	85 Allston St., Cambridge, Mass.
Ruby, Charles Ernest, B.S.	Inst.	V	403 E. Chestnut St., Louisville, Ky.
Rudderham, Charles Gordon, ΔKE	1922	XV	40 Central St., Beverly, Mass.
Rudow, Eugene Wellington	1921	X	1201 Western Ave., Seattle, Wash.
Ruh, Edward Charles	1923	VI	133 Lynch St., Brooklyn, N.Y.
Ruiz-Echevarria, Victor	1921	II	Santander, Spain
Rule, John Thomas, ΘX	1921	XV	5250 Westminster St., St. Louis, Mo.
Ruoff, Hollis Clinton	1923	VI	503 South Ave., Whitman, Mass.
Rushton, Eugene Ray, B.A.	1922	XIV	739 S. Court St., Montgomery, Ala.
Russell, Daniel, Jr.	1922	II	23 Bodwell St., Dorchester, Mass.
Russell, Edgar Stuart	1921	II	1210 Warren Ave., Campello, Mass.
Russell, Frank Havens	1922	II	105 N. 5th St., Wilmington, N.C.
Russell, Howard Frazer	1923	II	Mount Vernon, N.H.
Russell, Robert Price, A.B.	1922 U	X	Woodland Rd., Holden, Mass.
Russell, William Watson, ΔT	1922	XV	Oak Hill, New Brunswick

Name	*Class*	*Course*	*Home Address*
Rutherford, Paul Hibbard	1921	VI-A	152 E. Piedmont St., Pomona, Calif.
Ruttenberg, Samuel	1920	X	119 Lewis Ave., Brooklyn, N.Y.
Ruud, Arnold Clarence	1921	X	135 Thornton St., Roxbury, Mass.
Ryan, Paul	1921	XV	1534 N. 19th St., Philadelphia, Pa.
Ryan, Paul Anthony	1923	VI	Canawacta Hotel, Susquehanna, Pa.
Ryan, William Patrick, ΒΘΠ	1920	X	West Medway, Mass.
Ryer, Edwin Delamater, ΔΚΕ	1921	VI	81 Greenough St., Brookline, Mass.
Ryerson, Stanley Moulton, B.S.	1922	IV	147 Lake St., Auburn, Me.
Sadow, Abraham Joseph	1922	VI	29 N. Russell St., Plymouth, Mass.
Safford, George Sisson	1921	X	17 Grove Ave., Glens Falls, N.Y.
St. Laurent, Raymond Alfred	1921	X	754 Morton St., Mattapan, Mass.
Sallaway, John Edward	1922	II	125 Cushing Ave., Dorchester, Mass.
Salus, Frank Joseph	1923	II	966 Cambridge St., Cambridge, Mass.
Sammet, Francis Parkman	1922	I	20 Chestnut St., Malden, Mass.
Sammet, Wendell Phillips	1922	XIII	20 Chestnut St., Malden, Mass.
Sanborn, Earle Lyman	1923	XIV	18 Amherst St., Woodfords, Me.
Sanborn, Elmer Edward	1922	II	Dover, Mass.
Sanders, Forest Wayne, B.S.	Grad.	X	1503 Third Ave., Durango, Col.
Sanders, Leslie Benjamin, Jr., ΦΓΔ	1922	XV	973 Centre St., Newton Centre, Mass.
Sanders, Marion Sutton, B.S., ΦΓΔ	1920	VI	1222 Roanoke St., Roanoke, Va.
Sanderson, Nathan Herbert, Jr.	1922	I	Lincoln St., Waltham, Mass.
Sandiford, Raymond Benedict	1920	VI	38 Linnæan St., Cambridge, Mass.
Sands, John Woodbury	1923	XIV	47 Kenwick Rd., Melrose Hlds., Mass.
Sanger, Donald Bridgman	1921	VI	8 Merlin St., Dorchester, Mass.
Sargent, Albert Loring	1922	XV	22 Concord St., Malden, Mass.
Sargent, John Carlton, A.B.	1921 U	VI	122 Coburn St., Lowell, Mass.
Sargent, Ralph	1921	II	70 Harbor St., Glencoe, Ill.
Sarros, James Demetrius	1922	XIV	214 W. 103d St., New York, N.Y.
Satterlee, Henry Yates, ΧΦ	1923	VI	310 Commonwealth Ave., Boston, Mass.
Saunders, Edward Earl, B.S., ΘΞ	1920 U	VI	Alfred, N.Y.
Saunders, Walter Mills, Jr., ΔΤΔ	1922	X	20 Dewey St., Providence, R.I.
Savage, Russell Heath, ΑΤΩ	1921	X	27 Long Ave., Allston, Mass.
Sawyer, Charles Baldwin, A.B.	Grad.	XIV	1850 E. 63d St., Cleveland, Ohio
Sawyer, Dana Dean	1922	XV	19 Commonwealth Ave., Haverhill, Mass.
Sayre, Daniel Clemens, ΣΧ	1923	III	937 Bryden Rd., Columbus, Ohio
Scarlett, John Arthur	1921	X	37 Lake Ave., East Lynn, Mass.
Schaefer, Joseph John, Jr., B.C.	1920 Sp.	X	215 Warren St., Dayton, Ohio
Schaefer, William James, ΖΨ	1922	X	21 Marathon Pl., Port Chester, N.Y.
Schatz, Edwin Conrad	1923	I	202 Pleasant Valley St., Methuen, Mass.
Schein, Sumner	1921	I	27 Garland St., Chelsea, Mass.
Schell, Charles Francis	1923	X	48 Ash St., Braintree, Mass.
Schenberg, Samuel, ΦΔΙ'	1920	X	225 Hart St., Brooklyn, N.Y.
Schley, Henry McAlpin, ΧΦ	1922	IV	1011 Habershaw St., Savannah, Ga.
Schlimgen, Lucian George, ΘΔΧ	1921	II	340 W. Washington Ave., Madison, Wis.
Schimmelpfennig, William Harrington, ΚΣ	1920	IV	617 S. 5th St., Waco, Tex.
Schmidt, Herman Le Mont, ΔΚΕ	1922	XV	2818 Winslow Ave., Cincinnati, Ohio
Schmitz, Edwin Herman, ΑΤΩ	1923	X	Sherman Sq. Hotel, 71st St. & Broadway, New York, N.Y.
Schneiderman, Nathan	1922	II	157 Avon Ave., Newark, N.J.
Schnitzler, George	1921	II	114 Shurtleff St., Chelsea, Mass.
Schoenherr, Ernest Karl	1922	XIII	23 Joy St., Boston, Mass.
Schock, Edson Irwin, ΚΣ	1921	XIII	1133 14th Ave., Seattle, Wash.
Scholtz, Joseph Henry, Jr.	1923	I	116 Lincoln Rd., Brooklyn, N.Y.
Schriro, Elias Samuel	1921	I	16 Union St., Waterville, Me.
Schulhoff, Arthur Simon	1923	V	2228 N. 17th St., Philadelphia, Pa.
Schulman, William	1922	X	109 Columbia Ave., Passaic, N.J.
Schumacker, George Percival, Jr.	1922	II	1351 Grant St., Denver, Col.
Schumaker, Charles Frank	1922	X	596 Salem St., Malden, Mass.
Schureman, Charles Brawner, S.B.	1921 U	III	Green Valley, Ill.
Schwamb, Edward Bailey	1922	II	33 Academy St., Arlington, Mass.
Schwamb, Theodore Alderson	1922	II	33 Academy St., Arlington, Mass.
Schwarz, Edward Robinson	1922	II	165 Ferry St., Lawrence, Mass.
Scofield, Edward Ellis, ΔΤΔ	1920	VI	Oconto, Wis.
Scofield, William David	1923	II	R. F. D. 3, Waterloo, N.Y.
Scott, Emmett Jay, Jr.	1921	I	Howard University, Ala.
Scott, James Hamilton, Jr., ΔΨ	1920	II	2236 Monument Ave., Richmond, Va.
Scott, John Alexander	1921	VI-A	966 Montana Ave., Portland, Ore.
Scott, Palmer, ΔΨ	1921	XIII	"Pine Sea," Dedham, Mass.
Scott, Robert Wesley	1923	XV	66 Marshall St., Brookline, Mass.
Scott, William Ryland Beall, ΣΧ	1922	XV	137 W. Washington St., Hagerstown, Md.
Scully, James Bennett	1921	III	1374 River St., Hyde Park, Mass.
Seampos, Steve Joseph	1921	II	Patras, Greece
Searles, William Le Roy	1923	IV	38 Wilson Ave., Dubuque, Ia.
Sears, Francis Weston	1921	VIII	220 Sandwich St., Plymouth, Mass.
Seaver, Hugh Davis	1921	IV	11409 Glenwood Ave., Cleveland, Ohio
Seavey, Harold Victor, 2d.	1921	XV	414 Highland Ave., Wollaston, Mass.

GENERAL INFORMATION

Name	*Class*	*Course*	*Home Address*
Seddon, John, ΑΧΑ	1921	VI–A	Box 186, Roslyn, Wash.
Seegal, Samuel Melbourne, ΣΑΜ	1922	XI	78 Franklin Ave., Chelsea, Mass.
Seetoo, Sik	1921	II	Canton, China
Sehagagian, Elias Karnig, B.A.	1920	I	Kesirig, Armenia, Turkey
Seitz, Wilford, ΔΤΔ	1921	X	430 Jackson St., Sandusky, Ohio
Setchell, Stanley Stuart	1923	IV	95 Russett Rd., West Roxbury, Mass.
Seymour, George Wilbur	1923	X	339 N. 7th St., Newark, N.J.
Shakespeare, Monroe Charles	1920	XV	407 W. Lovell St., Kalamazoo, Mich.
Shampanier, Manuel	1922	XV	227 Hamilton Ave., Paterson, N.J.
Sharlach, Samuel	1921	X	10 Mamaroneck Ave., White Plains, N.Y.
Sharples, Warren Grant	1922	II	Taftville, Conn.
Shattuck, Carl Winter, ΑΧΑ	1922	II	59 Patten St., Forest Hills, Mass.
Shattuck, George Algernon	1922	X	8 Dale St., Cambridge, Mass.
Shaughnessy, Alfred James	1921	XV	104 Prospect St., Marlboro, Mass.
Shaw, Alfred Eugene	1922	VI	Parkston, S.D.
Shaw, Dexter Nichols, ΔΤΔ	1922	X	343 Wilder St., Lowell, Mass.
Shaw, Edward Clifton	1922	I	16 High St., Easthampton, Mass.
Shaw, Frederick D.	1923	XV	27 Oliver St., Watertown, Mass.
Shaw, Ralph Martin, Jr., B.A.	1921	VI	999 Lake Shore Drive, Chicago, Ill.
Shaw, Robert Payne	1923	VI	142 Oak St., Bath, Me.
Shaw, Ronald Hayden	1922	VI	101 N. Central Ave., Wollaston, Mass.
Shea, Timothy Edward, S.B., M.S.	Res. Asst.		49 Worcester St., Newton Upper Falls, Mass
Shearer, Ward Edward	1922	XIII	308 E. 2d St., Xenia, Ohio
Shedlovsky, Leo	1922	X	77 Westland Ave., Boston, Mass.
Shedlovsky, Theodore, S.B.	Res. Asst.	V	77 Westland Ave., Boston, Mass.
Sheeran, Thomas Francis, A.B.	1922	XV	119 Babson St., Mattapan, Mass.
Sheffield, John Redford, Jr., ΧΦ	1923	V	1100 E. 22d St., Brooklyn, N.Y.
Sheldon, Morris Fahnestock, ΔΚΕ	1922	XV	Riverbank Court, Cambridge, Mass.
Shepard, John Wyman, ΘΧ	1921	XV	North Easton, Mass.
Shepherd, Alexander Roby, Jr.	1923	IV	East Ely, Nev.
Shepherd, Thomas Elwell, ΔΤ	1922	X	22 Littell Rd., Brookline, Mass.
Sheppard, Malcolm Keene	1922	II	192 Winthrop St., Taunton, Mass.
Sherbrook, Roscoe Ernest, ΑΦ	1922	II	1405 Beacon St., Brookline, Mass.
Sherbrook, Walter Albert, ΑΦ	1921	II	1405 Beacon St., Brookline, Mass.
Sherman, John MacDuffie	1921	X	16 Myrtle St., Belmont, Mass.
Sherman, Warren Don, A.B., ΔΤΔ	1922	XV	Pulaski, Mich.
Sherry, William James	1921	X	362 Wildwood Ave., Salamanca, N.Y.
Shields, Edward James	1920	IV	332 Summer St., Somerville, Mass.
Shields, Francis Richards	1923	VI	30 Clinton St., Malden, Mass.
Shields, James Aloysius	1922	VI	S. Quinsig Ave., Shrewsbury, Mass.
Shippey, Webster Batcheller, ΔΤΔ	1923	XV	1234 Lake Park Blvd., Chicago, Ill.
Shirer, Hampton Francis, A.B.	1920	IV	1157 Fillmore St., Topeka, Kan.
Shirey, Hugh McCluer, ΚΣ	1921	VI	Buena Vista, Va.
Shlager, Abraham Esau	1920	I	109 Leverett St., Boston, Mass.
Shlager, Max	1920	X	158 Franklin St., Malden, Mass.
Shoda, Kohei, B.S.	1921 U	II	Tokio, Japan
Shoemaker, George Erety, Jr., B.S.	1921 U	VI	3727 Chestnut St., Philadelphia, Pa.
Sholtz, Richard J.	1921	XV	713 Locust St., Kansas City, Mo.
Sias, Oscar Buzzell, ΑΤΩ	1921	I	Ossipee, N.H.
Siegel, Louis Samuel	1922	XV	46 Poplar St., Boston, Mass.
Siegfried, Rudolf Robert	1921	XIII	58 Center St., Ashtabula, Ohio
Siff, Leonard Joseph, ΖΒΤ	1922	IX–B	183 Winchester St., Brookline, Mass.
Silver, Arthur Lewis, ΣΑΜ	1921	II	32 Columbia St., Brookline, Mass.
Silverman, Abraham	1922	XV	73 Fern St., Lawrence, Mass.
Silverman, Isador Joseph	1922	X	452 Harral Ave., Bridgeport, Conn.
Silverstein, Solomon Mark	1921	X	15 Brookview St., Dorchester, Mass.
Simms, Henry Swain	1920	V	19 N. Main St., Ipswich, Mass.
Simon, Isaac Barney, B.S.	S.H.O. Sp.	VII	24A Waumbeck St., Roxbury, Mass.
Simons, Howard Allan	1921	XV	c/o I. H. Simons, Hotel La Salle, Chicago, Ill.
Simonson, Ernest John Campbell	1923	VI	39 Knox St., Springfield, Mass.
Simpson, Marshall Shoemaker	1923	VII	650 Clifton Ave., Newark, N.J.
Simpson, Roy Merton	1920	II	19 Walker St., West Somerville, Mass.
Simpson, William Sumner, ΦΓΔ	1923	III	Tolland, Conn.
Sinclaire, Francis Savage	1922	X	Northampton, N.Y.
Sinelnikoff, Michel P.	1921	II	Petrograd, Russia
Sissener, John, B.A.	Grad.	XIV	Kristiania, Norway
Skabo, Erling	1923	VI	Kristiania, Norway
Skardon, Kenneth Brunner	1921	I	321 Rice St., Springfield, Ohio
Skilling, Arthur Watts	1921	I	577 Haverhill St., Lawrence, Mass.
Skinner, C. Frank	1922	II	207 Gaston Bldg., Dallas, Tex.
Skinner, David William	1923	XIV	30 Glen Rd., Winchester, Mass.
Skinner, Richmond Hastings	1921	X	7 Evandale Ter., Dorchester, Mass.
Slamin, Henry Thomas	1922	X	470 Hamilton Ave., Trenton, N.J.
Slaughten, Starke Martin	1923	I	Hickory Grove, S.C.
Slayter, Francis Edward	1922	XV	191 Auburn St., Auburndale, Mass.
Slepian, Arthur	1922	VI	265 Humboldt Ave., Roxbury, Mass.
Sloan, Eugene Wallace, B.S., ΣΧ	1920 Sp.	II	272 "C" St., Salt Lake City, Utah
Sloan, Howard Backus	1922	XV	179 Redington St., Swampscott, Mass.
Smart, Alfred Cecil, Jr.	1923	X	587 Main St., Waltham, Mass.

Name	*Class*	*Course*	*Home Address*
Smeltzer, Harold Earle	1922	VI	41 Nichols St., Norwood, Mass.
Smiddy, Harold Francis	1920	VI	P.O. Box 13, Fayville, Mass.
Smith, Arthur Dearborn, Jr., ΔΚΕ	1923	II	Remington Rd., Wynnewood, Pa.
Smith, Charles Francis	1923	X	8 St. John St., Jamaica Plain, Mass.
Smith, Charles Frederic, Jr., ΦΓΔ	1923	* IX	106 Elmwood Rd., Swampscott, Mass.
Smith, Charles Samuel, A.B.	1922 U	II	4543 W. 26th Ave., Denver, Col.
Smith, Eastman	1922	II	Granby, Mass.
Smith, Edgar Reynolds, ΦΚΣ	1920	V	1105 Franklin St., Wilmington, Del.
Smith, Edward Watson	1922	XIV	38 Depot St., East Wareham, Mass.
Smith, Eric, B.A.	1921 U	I	612LandsdowneAve.,Saskatoon,Sask.,Canada
Smith, Francis Le Verne	1923	VI	1112 N. 10th St., Waco, Tex.
Smith, Gordon Harding	1923	XV	32 Kilsyth Rd., Brookline, Mass.
Smith, Granville Byam, ΔΦ	1920	VI	704 W. 180th St., New York, N.Y.
Smith, Herbert Watson, ΘΔΧ	1922	XV	Riverside Drive, Tiverton, R.I.
Smith, Hosea Hart	1920	X	12 Dartmouth St., New Bedford, Mass.
Smith, Holland Russell, ΦΒΕ	1922	XV	26 Lansdowne Ave., Galt, Ont., Canada
Smith, Irwin Joseph, Jr.	1922	X	21 Lyon Ave., Menands, N.Y.
Smith, James Burnham	1921	VI	235 W. Britannia St., Taunton, Mass.
Smith, Joseph Edward	1921	II	2313 S. St. Louis Ave., Chicago, Ill.
Smith, Josephine Morton	1921	IV	Brush Hill Rd., Milton, Mass.
Smith, Kilburn Miller	1923	VI	211 Main St., Hingham Centre, Mass.
Smith, Leighton Bruerton, S.B., M.S.	Grad.	X	158 Central St., Auburndale, Mass.
Smith, Muriel Peabody	1923	IV	16 Corey Rd., Brookline, Mass.
Smith, Norman Lincoln	1922	I	72 Marlboro St., Belmont, Mass.
Smith, Philip Charlesworth	1923	VI	240 Main St., Haverhill, Mass.
Smith, Richard Wellington	1921	XII	129 Woodland Ave., Gardner, Mass.
Smith, Roland Lancelot	1922	VI	405 Revere St., Winthrop, Mass.
Smith, Roscoe Hanvil, ΔΤΔ	1923	XIV	19 Union St., Livermore Falls, Me.
Smith, Van Dorn Cranford, ΣΑΕ	1923	IX	102 Waverly Pl., New York, N.Y.
Smith, William Thompson, B.S.	1921 U	X	31 Rotch St., New Bedford, Mass.
Smithwick, Reginald Hammerick, ΦΚΣ	1921	III	483 Beacon St., Boston, Mass.
Smoley, Nicholas George, B.S.	1920 Sp.	XV	711 Monroe Ave., Scranton, Pa.
Smyser, Frederic Hawley	1920	XIV	50 Mass Ave., Cambridge, Mass.
Smyth, Ralston Blackburn	1921	II	21 Larchmont St., Dorchester, Mass.
Snell, Francis Arnold	1922	II	74 Davis Ave., Brookline, Mass.
Snow, Charles Edward, Jr.	1923	XIV	25 Devereux St., Marblehead, Mass.
Snow, Raymond Anthony, ΘΞ	1921	II	19 Gage St., Needham, Mass.
Snyder, Roy Dietrich, ΣΑΕ	1921	XIV	405 W. Oak St., Hazleton, Pa.
So, Pang-Nin	1921	X	Canton, China
Soars, Everett Alexander	1920	XV	17 Payson St., Newburyport, Mass.
Soderberg, Carl Richard	1921	XIII	Ulföhamn, Sweden
Sokolsky, Samuel	1922	XV	15 Sheldon St., Lowell, Mass.
Songkla, Mahidol	S.H.O. Sp.	VII	Bangkok, Siam
Soreff, Joseph	1923	VI	10 Bennington St., Lawrence, Mass.
Sorum, Clarence Harvey, B.A.	Grad.	V	Lanesboro, Minn.
Soule, Edward Porter	1922	XV	846 Milledge Ave., Athens, Ga.
Southam, Albert Edward	1922	II	4 Rice St., Salem, Mass.
Southard, George Henry, 3d	1923	XV	800 South St., Pittsfield, Mass.
Spalding, Francis Wheeler, ΘΧ	1922	II	12 Maple St., Auburndale, Mass.
Spangenberg, Rudolf Richard	1922	IV	Queen's Crescent, Mt. Lawley, Western Australia
Spanur, Andrew, Jr.	1922	X	8301 W. Madison Ave., Cleveland, Ohio
Spaulding, George Whittier	1921	VI	13 Grant St., Lexington, Mass.
Spaulding, Maurice Andrew	1923	XIV	38 E. Main St., Georgetown, Mass.
Spaulding, Randall Edward, ΣΧ	1922	XV	Lancaster, N.H.
Spear, Lewis Emerson	1922	XV	1306 Sherman St., Alameda, Calif.
Spears, Joseph McKay	1921	II	Lillington, N.C.
Spencer, Hugh Harding	1923	VI	96 Central St., Andover, Mass.
Spencer, Meade Ashley	1921	IV	111 Sturges Ave., Mansfield, Ohio
Spencer, Ralph Brackett	1920	I	156 Spring St., Brockton, Mass.
Spiehler, Adolph Frederick, ΘΔΧ	1920	X	662 Averill Ave., Rochester, N.Y.
Spilios, Angelos Arthur	1923	XIV	40 Highland Ave., Roxbury, Mass.
Spitz, Richard Julius	1921	X	50 Thorndike St., Brookline, Mass.
Spitz, Theodore Parker	1921	I	15 Coolidge St., Brookline, Mass.
Spooner, Frederick Carroll	1920	II	Box 57, Furnace, Mass.
Spooner, Wallace Kellogg	1921	IV	Sherman Mills, Me.
Spoor, Dale Dewey, ΔΤ	1922	XV	56 Marshal St., Brookline, Mass.
Springer, Charles Wheeler, ΔΤΔ	1922	XV	9757 Longwood Drive, Chicago, Ill.
Squibb, Francis P.	1923	X	619 Ridge Ave., Lawrenceburg, Ind.
Stagg, Dwight Elliott, ΔΤΔ	1921	XV	151 West Ave., Bridgeport, Conn.
Stairs, Denis	Sp.		20 Kent St., Halifax, Nova Scotia
Stalbird, James Avery	1922	XI	60 Orient Ct., Swampscott, Mass.
Stanford, Carrington Mason	1922	III	House M, Navy Yard, Boston, Mass.
Stanley, Harold Davis	1922	XIV	68 Stetson Ave., Swampscott, Mass.
Stanley, Harold Preston	1922	II	703 Somerset Ave., Taunton, Mass.
Stanton, John James	1923	II	69 Hamilton St., Worcester, Mass.
Stanwood, Creighton Boyd	1920	X	59 State St., Portland, Me.
Starbird, Charles Everett	1922	II	28 Mason Ter., Brookline, Mass.
Starbuck, Charles, Jr., ΦΒΕ	1922	X	South Lancaster, Mass.

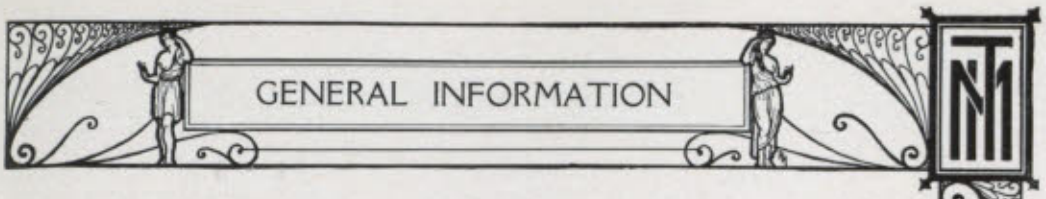

Name	*Class*	*Course*	*Home Address*
Stark, Edward	1920	X	906 DeKalb Ave., Brooklyn, N.Y.
Starkweather, John Burr	1921	I	17 Gibson Rd., Newtonville, Mass.
Starr, Frank James	1922	III	5022 Cates Ave., St. Louis, Mo.
Stearns, Philip Morris	1923	XV	246 Main St., Wakefield, Mass.
Steele, Bruce Munger, ΦΓΔ	1921	VI	Herkimer, N.Y.
Steffian, Edwin Theodore	1922	XV	811 W. Blvd., El Paso, Tex.
Stein, Mark Henry	1921	II	194 Passaic St., Passaic, N.J.
Steinberg, Max Jacob	1922	VI	1065 Manhattan Ave., Brooklyn, N.Y.
Stenholm, Carl Johan Adolf	1921	II	5 White St., Newport, R.I.
Stensrud, Karl Oddvar	1922	I	Kristiania, Norway
Stephens, Henry Caldwell, ΒΘΠ	1920	III	213 N. Broadway, Wheeling, W. Va.
Stephenson, Thoris Layland	1923	X	54 Garden St., Cambridge, Mass.
Sterling, Royal	1922	II	21 Coral St., Lowell, Mass.
Stern, Aaron Harry	1923	VI	2 Auburn St., Boston, Mass.
Stevens, Albert Webster	1923	XV	11 Wollaston Ave., Arlington Hts., Mass.
Stevens, Amos Henry, ΑΧΑ	1922	VII	11 Wollaston Ave., Arlington Hts., Mass.
Stevens, Breese Jervis	1923	VI	118 Hemenway St., Boston, Mass.
Stevens, Caroline, A.B.	1921 Sp.	VII	623 Osgood St., North Andover, Mass.
Stevens, Frederick Bolles	1923	II	22 Waldo St., Dracut, Mass.
Stevens, Howard Bernard, ΦΚ	1923	VI	445 64th St., Brooklyn, N.Y.
Stevens, Philip Coggeshall, ΔΚΕ	1922	IV	412 Upson Ave., El Paso, Tex.
Stevenson, Thomas Theodore	1923	II	Berwick, Me.
Stewart, Alexander Cameron	1923		Cor. Linden & Beaver Sts., Waltham, Mass.
Stewart, Basil Ogden	1923	X	118 E. Mitchell St., Kendallville, Ind.
Stewart, Douglas Crysler	1922	VI	90 Highland Ave., Buffalo, N.Y.
Stewart, Earle Reynard	1921	XV	17 Robey St., Roxbury, Mass.
Stewart, Paul Revere	1922	II	112 Lewis Ave., Elmhurst, L.I., N.Y.
Stewart, Robert Wray	1923	II	Donnybrook, Dublin, Ireland
Stewart, William Lyman, Jr., ΒΘΠ	1923	X	Box 82, Lamanda Pk., Calif.
Stiegler, Harold Winfred	1921	V	535 Harvard St., Lawrence, Mass.
Stiff, Churchill Keith	1921	I	928 Maple St., Fall River, Mass.
Stiles, Florence Ward	1922	IV	19 Shepard St., Cambridge, Mass.
Stillman, Henry Calmon	1921	X	16 Fair St., Newburyport, Mass.
Stilson, Alden Earl	1922	XV	508 Chestnut St., Richmond Hill, L.I., N.Y.
Stockbarger, Donald Charles, ΦΔΘ	1920	XIV	21 Ellery St., Cambridge, Mass.
Stockbridge, Harold Alfred	1922	XV	7 Washington St., Newton, Mass.
Stockwell, Ernest Farnham, ΔΚΕ	1922	XV	9 Kidder Ave., West Somerville, Mass.
Stoddard, Raymond Robert	1922	VI	550 Eastern Ave., Lynn, Mass.
Stone, Carol Leon	1921	III	21 Commonwealth Ter., Allston, Mass.
Stone, Royal Amidon	1922	II	20 Taconic St., Pittsfield, Mass.
Stone, William Ernest	1923	XIII	30 Claremont Ter., Swampscott, Mass.
Storb, Henry Mentzer	1922	VI	New Holland, Pa.
Storm, John	1923	XV	105 Jefferson Ave., Niagara Falls, N.Y.
Stose, Charles Willis	1922	X	801 Taylor St., Washington, D.C.
Stose, Harold Frederick	1921	XIV	801 Taylor St., Washington, D.C.
Stowe, Donald Derickson	1922	X	77 Fairgrove Ave., Pontiac, Mich.
Stöwhas, Carlos Alberto	1920	VI	Valparaiso, Chile
Strang, James MacLaren, S.B.	Asst.	VII	348 Central St., Auburndale, Mass.
Strauss, Sydney Martin, ΣΑΜ	1922	I	401 West End Ave., New York, N.Y.
Striebel, Louis Daniel	1921	II	718 Pine St., Michigan City, Ind.
Strieder, John William	1922	VII	3 Bartlett Ave., Arlington, Mass.
Strong, Everett Milton	1922	VI	54 Brentwood St., Woodfords, Portland, Me.
Stuart, Gordon Willing	1923	VI	Skaneateles, N.Y.
Stuart, James Ewell Brown, E.E.	Grad.	VI	843 Mass. Ave., Cambridge, Mass.
Stuart, Lyall Love	1922	XV	5714 Maple Ave., St. Louis, Mo.
Stuart, Robert Davidson, Jr.	1922	XIV	39 Canaan St., Carbondale, Pa.
Stuckey, Arthur Ray	1923	I	304 Harned Ave., Washington, Ind.
Subirana, Tomás Antonio	1922	XV	216 W. 100th St., New York, N.Y.
Sukhum, Prasob	1923	XI	Saladeng, Bangkok, Siam
Sulahian, Setrog	1923	X	307 Shawmut Ave., Boston, Mass.
Sullivan, Cornelius Dermott, ΦΚ	1922	X	69 Walter St., Bangor, Me.
Sullivan, Edmund Carey	1920	I	39 Loring St., Lowell, Mass.
Sullivan, Gerald Joseph	1923		233 Poplar St., Roslindale, Mass.
Sullivan, James Paul	1923	II	330 Depew Ave., Buffalo, N.Y.
Sullivan, John William	1923	XV	20 Taft St., Dorchester, Mass.
Sullivan, Theodore Greene, Jr., B.S.	Grad.	X	502 Worcester St., Wellesley Hills, Mass.
Summy, George Guilford	1922	IV	Manheim, Pa.
Sumwalt, Robert Llewellyn, B.S.	1920	I	Lewes, Del.
Sun, Yun Hsiao	1920	II	Kiangsu, China
Sutherland, Kenneth Reynold, ΑΧΑ	1921	II	157 Ocean St., Lynn, Mass.
Swaine, Clifford Perkins	1923	XIII	127 State St., Newburyport, Mass.
Swaine, Edith	S.H.O. Sp.	VII	901 Walnut St., Tarkio, Mo.
Swan, George Dewey	1922	IV	1013 Oakridge Ave., Madison, Wis.
Swanson, Harry Robert, B.S.	1921 U	I	Morrisville, N.Y.
Sweeney, Frederick Foster	1922	I	East Jaffrey, N.H.
Swem, Lee Allan	1922	II	905 Mass. Ave. N.E., Washington, D.C.
Swenarton, Joseph Charles	1920	VII	24 Batavia St., Boston, Mass.
Swenson, Hilary Sanford, ΦΣΚ	1922	III	7 Clay St., New Bedford, Mass.
Swett, Herman	1923	VI	45 Wolcott St., Dorchester, Mass.

Name	*Class*	*Course*	*Home Address*
Swett, William Alfred	1921	X	119 Webster St., Malden, Mass.
Swift, Donald Judd	1921	X	224 Common St., Walpole, Mass.
Swift, George Whitney	1920	II	55 Oak St., Taunton, Mass.
Syner, Clarence Marshall, ΑΧΑ	1920	III	303 Bay St., Taunton, Mass.
Ta, Gibson Yuan-lun	1922	II	Chinkiang, China
Tabor, Lewis Pearson	1922	X	103 East St., East Bridgewater, Mass.
Taft, William Knight	1922	X	12 Park St., Brookline, Mass.
Taintor, Elizabeth Ashmun	1921	VII	26 Garden St., Cambridge, Mass.
Taintor, Henry Cone	1921	II	118 Circle Drive, Wichita, Kan.
Tait, Dudley	1922	VII	1595 Clay St., San Francisco, Calif.
Takashima, Naoichiro	1922	XV	Tokio, Japan
Takenchi, Koichiro, B.S.	1923	XIII	Tokio, Japan
Talcott, Carleton Hart, ΦΓΔ	1922	XV	192 Prospect St., Torrington, Conn.
Talento, Dionisio Domingo, A.B.	1922 U	XIII	Talavera, Philippine Islands
Tamer, Joshua	1922	X	5 Balsam St., Dorchester, Mass.
Tange, Albert Frederick	1922	XV	386 Wolcott St., Auburndale, Mass.
Tappan, Herrick Ogden, ΒΘΠ	1923	II	383 Park Ave., New York, N.Y.
Tashjian, Edward Nazarette, A.B.	1921 U	II	65 Portland St., Cambridge, Mass.
Tassler, Abraham Harry	1921	IX–B	145 Windsor Ave., Hartford, Conn.
Tattersfield, Gerald, ΘΧ	1920	X	6807 Lincoln Drive, Philadelphia, Pa.
Tayler, William Robert	1923	II	608 Fairfield Circle, Westfield, N.J.
Taylor, Arnold Flint, ΘΧ	1922	III	27 Crystal St., Newton Centre, Mass.
Taylor, Charles Herbert	1921	V	Walpole St., Dover, Mass.
Taylor, Charles Martin, Jr.	1922	X	3 Albion St., Lawrence, Mass.
Taylor, Chester Clarke	1923	VI	1067 Marine St., Mobile, Ala.
Taylor, Emil Elvidge	1921	II	1024 Walnut St., Iowa City, Ia.
Taylor, Gavin Robert	1920	X	87 Phillips St., Methuen, Mass.
Taylor, George Edward	1922	X	1711 Vine St., Denver, Col.
Taylor, Lucien Bradford, B.S.	1923 Sp.	VI	18 Clinton St., Taunton, Mass.
Taylor, Melville Fuller		III	184 Hawthorne St., Brooklyn, N.Y.
Taylor, Merritt Harrison, ΔΨ	1920	XV	West Wayne Ave., Wayne, Pa.
Taylor, Richard Vincent	1923	VI	135 Charles St., Fitchburg, Mass.
Taylor, Scott Van Emon	1923	II	1816 4th Ave. N., Great Falls, Mont.
Taylor, Thomas Madison, ΣΧ	1922	III	328 W. Magnolia Ave., San Antonio, Tex.
Teeter, John Henry	1921	VI	120 Hay Ave., Johnstown, Pa.
Teich, Jacob	1921	VI–A	109 Market St., Trenton, N.J.
Tench, John Robert, ΦΓΔ	1923	I	20 Glenridge Ave., White Plains, N.Y.
Ten Eyck, Harold Robert	1922	XV	129 Santa Fé Ave., Santa Fé, N.M.
Tenney, Oliver DeGraf	1923	XV	83 Mountfort St., Boston, Mass.
Terkelsen, Edwin Andrew	1922	II	12 Bradford Rd., Newton Hlds., Mass.
Terry, Baker	1921	XV	406 St. Louis Ave., Fulton, Mo.
Tetlow, Max W.	1923	V	144 Welles Ave., Dorchester, Mass.
Tevriz, Edward Herant	1923	X	59 Binney St., Roxbury, Mass.
Tewksbury, Russell Benton	1921	VII	52 Waldemar Ave., Winthrop, Mass.
Thaden, Herbert Von, ΚΣ	1921	II	2511 Gilbert Ave., Cincinnati, Ohio
Theel, Rudolph William	1923	I	1665 Castleton Ave., Port Richmond, S.I., N.Y.
Thellefsen, Claus Molbach	1922	XV	Kristiania, Norway
Thimme, Edmund Jared	1922	VI	168 E. 31st St., Paterson, N.J.
Thomas, Carl Edison	1921	II	37 Holt St., Waverley, Mass.
Thomas, Earl Roger	1922	VI	712 Louisa St., Williamsport, Pa.
Thomas, George Hugh	1923	VI	26 Valentine Lane, Yonkers, N.Y.
Thomas, Leland Emerson	1922	III	37 Holt St., Waverley, Mass.
Thomas, Louis Godfrey Leopold, B.S.	1920 U	II	131 N. Mason Ave., Chicago, Ill.
Thomas, Winthrop Atherton	1923	XV	419 W. 119th St., New York, N.Y.
Thompson, George Edward	1923	VI	1148 Walnut St., Berwick, Pa.
Thompson, Herman Bernard, B.S.	1920 U	I	Auburn, Neb.
Thompson, John Hurlburt	1923	VI	63 Homestead Ave., Stratford, Conn.
Thompson, Nesmith	1923	II	205 Fairmount St., Lowell, Mass.
Thompson, Wesley Goodman, ΔΚΕ	1922	XV	66 East Ave., Newark, N.Y.
Thomson, George	1921	X	296 Washington St., Dorchester, Mass.
Thomson, Wilfred Mulock, ΣΑΕ	1922	II	129 Lawther Ave., Toronto, Ont., Canada
Thornton, Charles Earle	1921	VI	Willow Ave., Bradford, Mass.
Thoron, Benjamin Warder, A.B.	1922 U	IX–B	1435 N. Cascade Ave., Colorado Springs, Col.
Threlfall, Valentine Crawford	1922	I	984 High St., Fall River, Mass.
Thresher, Brainerd Alden, ΣΧ	1920	XV	128 W. First St., Dayton, Ohio
Thrige, Thomas Barford	1922	XV	Odense, Denmark
Thulman, Robert Kelley, ΔΤ	1922	XV	2493 Valentine Ave., New York, N.Y.
Thum, John Arthur	1922 U	VI	123 Columbia St., Pasadena, Calif.
Thumim, Carl, A.B., B.S.	1921	II	552 W. 17th St., New York, N.Y.
Thurber, Luman Tenney, S.B.	1921	XV	320 Tappan St., Brookline, Mass.
Thurston, Robert Ray	1921	X	105 E. 22d St., New York, N.Y.
Tiernan, Thomas Bonaventure	1923	X	76 Brook St., Brookline, Mass.
Tigges, Alexander Joseph	1923	VI	Mosinee, Wis.
Tirrell, Charles Henry, ΣΑΕ	1923	I	297 Broadway, Norwich, Conn.
Tirrell, Robert Wilson, ΘΧ	1920	II	270 Spring St., Brockton, Mass.
Tishman, Jack Arthur	1922	I	404 W. 116th St., New York, N.Y.

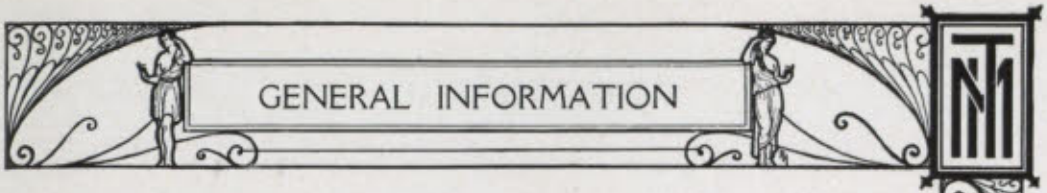

Name	*Class*	*Course*	*Home Address*
Tobin, Francis Leo	1921	II	67 Rindge Ave., Cambridge, Mass.
Tobin, Robert James	1920	X	43 Wayne Pl., West Haven, Conn.
Tomlinson, Henry Ritter	1922	VI	155 Chestnut St., Fairhaven, Mass.
Tompkins, Guiley Patchin	1923	III	Ebensburg, Pa.
Tonon, Attilio Robert, ΔΧΑ	1922	XV	27 High St., Stafford Springs, Conn.
Townend, Harold Lindsay	1923	I	77 Brown St., Methuen, Mass.
Townend, Maurice Garthwaite, ΘΞ	1921	XV	111 Ross St., Fitchburg, Mass.
Tracy, Lawrence James	1923	IV	19 Rutland St., Cambridge, Mass.
Travers, Frank Alvah	1920	X	66 Howard St., Haverhill, Mass.
Travis, Robert Earle	1921		3 Lexington St., Framingham, Mass.
Travis, Simeon Edmund, Jr., B.S., ΣΧ	1921	VI–A	617 Bay St., Hattiesburg, Miss.
Tremaine, Lyman Lord	1923	II	560 Prospect St., Westfield, N.J.
Tribou, Ralph Ellsworth	1920	I	956 N. Main St., Montello, Mass.
Tripp, William Anthony	1922	VI	5 Lowell Circle, Somerville, Mass.
Trowbridge, Lawrence Wellington	1921	X	14 Hollis St., Newton, Mass.
Trowbridge, Otis Hibbard, ΔΨ	1922	VI	1396 Park Lane, Pelham Manor, N.Y.
True, Osmond Smalley	1922	X	19 Hawthorne St., Readville, Mass.
Trumper, Wallace Luzerne	1923	VI	256 Beale St., Wollaston, Mass.
Truslow, James Linklater, ΑΦ	1922	II	Bedford Rd., Summit, N.J.
Tsang, Tsung-be	1923	X	Shanghai, China
Tsu, Feng Chang	1920	VI	Chekiang, China
Tsui, Hsueh Yu	1922	I	Peking, China
Tu, Kuang Tsu	1921	II	Shanghai, China
Tucker, Charles Mason	1922	VII	25 Cherry St., Lynn, Mass.
Tucker, Everett Russell	1921	VI	9 East St., Ipswich, Mass.
Tucker, Harold Amos	1921	VI	31 Pearl St., Fitchburg, Mass.
Tupayachi, Ricardo	1922	I	Cuzco, Peru
Turner, Arthur Arnold	1921	I	11 Newcomb St., Arlington, Mass.
Turner, Edwin Elliott, Jr.	1922	XIV	72 Wyman St., Jamaica Plain, Mass.
Turner, Robert Laird	1921	X	263 Sherbourne St., Toronto, Ont., Canada
Turner, Rodolphus Kibbe	1923	X	61 Brookline St., Chestnut Hill, Mass.
Turner, William Hugh	1920	III	P.O. Box C, Waverley, Mass.
Tushin, Aaron	1920	X	154 Shawmut St., Chelsea, Mass.
Tuthill, Howard Berridge, ΑΔΦ	1921	XV	226 College Ave. S.E., Grand Rapids, Mich.
Tuttle, Albert Edward	1920	II	350 Charles River Rd., Cambridge, Mass.
Tuttle, Horace Bancroft	1921	II	5 Linnæan St., Cambridge, Mass.
Tyler, Ivan Lewis	1922	I	Las Casitas Ct., N. Summit Ave., Pasadena, Calif.
Tyson, Charles Wesley	1922	X	Kitchawan, N.Y.
Tyson, Howell Newbold, ΔΥ	1920	II	Pasadena, Calif.
Tzougros, George Joseph	1923	VI	15 Motte St., Boston, Mass.
Uebelacker, Armin Adams, B.S.	1921 U	X	267 Summit Ave., Hackensack, N.J.
Ulbrich, Max Alfred	1922	XIV	66 Mozart St., Jamaica Plain, Mass.
Underhill, Eliot, ΦΣΚ	1922	X	San Rafael Hts., Pasadena, Calif.
Underwood, Ralph Howard	1922	II	15 Ellwood Rd., Melrose Hlds., Mass.
Untiedt, Frederick Henry	1922	V	19 S. Arlington Ave., East Orange, N.J.
Upham, Howard Bailey, ΣΦΕ	1922	II	20 Mt. Bowdoin Ter., Grove Hall, Mass.
Uribe, Henry	1923	I	Colombia, South America
Vadner, Lawrence Samuel	1921	XV	262 E. 4th South St., Salt Lake City, Utah
Vahlberg, Walter Theodore	1922	IV	1224 N. Broadway, Oklahoma City, Okla.
Valdes, Viviano Luz	1921	I	Hidalgo 121, Monterey, N.L., Mexico
Valentine, Allard Mayo, ΧΦ	1923	XV	362 Wolcott St., Auburndale, Mass.
Valentine, Morris Francis	1923	VI	497 Cumberland Ave., Portland, Me.
Valentine, Roger Elwyn	1923	X	71 Main St., Cochituate, Mass.
Vallarta, Manuel Sandoval	1921	XIV	Tacuba 68, Mexico City, Mexico
Van Deusen, Edward Tiffany, ΧΦ	1920	II	929 N. Hill Ave., Pasadena, Calif.
Van Dusen, Charles Theron, B.S.	Grad.	II	140 Virginia Pk., Detroit, Mich.
Van Gierson, Ross Elliott	1922	II	118 Brooklawn Ave., Bridgeport, Conn.
Van Nesté, Victor	1922	I	28 Algonquin St., Dorchester, Mass.
Van Pelt, Eugene Van Buren, Jr., ΣΦΕ	1922	VI	Sharps, Va.
Van Volkenburgh, Robert Heber	Grad.	VI	315 Harvard St., Cambridge, Mass.
Vaughan, Andrew Eisen, Jr., ΦΚΣ	1923	XV	1154 High St., Pottstown, Pa.
Vaughn, Raymond Lincoln, ΔΥ	1922	II	72 Portland St., Providence, R.I.
Vaupel, John Leyson, ΦΓΔ	1921	I	14 Park Vale Ave., Allston, Mass.
Velonis, Arthur Christ	1923	VI	18 Clark St., Cambridge, Mass.
Vepsala, Alfred	1921	I	15 Rollstone St., Fitchburg, Mass.
Verner, Hyman Joseph	1923	X	1 Jefferson St., Marblehead, Mass.
Vernon, Edward Campbell, ΦΣΚ	1923	I	153 State St., Portland, Me.
Vicinus, William Whitmore	1923	XV	642 Main St. E., Rochester, N.Y.
Vignoles, Arthur Hutton, ΔΤΔ	1922	IV	29 Greenwood St., Newton Centre, Mass.
Vilett, Everett Walter	1922	VI	2633 Emerson Ave. S., Minneapolis, Minn.
Vincent, Albert George	1922	II	229 Andover St., Lawrence, Mass.
Vitalini, Walter Ramus	1921	II	151 E. Main St., Milford, Mass.
Vivian, Philip Holbrook	1923	X	236 Mt. Auburn St., Watertown, Mass.

Name	*Class*	*Course*	*Home Address*
Vogel, Frank Chaffee, ΔΤ	1922	X	95 Robinwood Ave., Jamaica Plain, Mass.
Vold, Ole Ingier	1922	XIV	Kristiania, Norway
Volk, Ralph Leonard	1923	I	65 Bartlett Ave., Pittsfield, Mass.
Voss, George Kunhardt	1923	XV	3120 Davenport St., Omaha, Neb.
Vreeland, Kenneth Martin	1922	II	7 S. Marshall St., Hartford, Conn.
Wade, Harcourt Mortimer	1923	X	16 Westland Ave., Boston, Mass.
Wade, Howard Rossiter	1920	II	7A Gilson Ter., Somerville, Mass.
Wadsworth, Philip Shirley	1923	IV	8 Hanover St., Portland, Me.
Wagner, Harold Clifford	1922	X	103 Water St., Medford, Mass.
Wakeman, Arthur Goodhue	1921	II	64 Mt. Vernon St., Oshkosh, Wis.
Walch, Donald Elbra, ΣΑΕ	1922	VI	578 Plainfield St., Providence, R.I.
Wald, William	1921	I	47 Wildwood St., Mattapan, Mass.
Waldron, Sheldon Howard	1922	XV	10 Harrison St., Taunton, Mass.
Walke, Roger Selden	1922	VI	52 Lenox Ave., Ridgewood, N.J.
Walker, Albert Nickerson	1922	X	26 Winchester St., Brookline, Mass.
Walker, William Henry	1923	VI	Burlington, Mass.
Wallace, Alexander Comyn, ΦΓΔ	1923	XIV	64 S. 9th East St., Salt Lake City, Utah
Wallace, Ralph Hoffman	1921	XIII	1192 Morton St., Mattapan, Mass.
Wallace, Stuart Gilbert	1921	XV	36 Green St., Jamaica Plain, Mass.
Walmsley, George	1920	VI	245 Query St., New Bedford, Mass.
Walton, Francis Willett, ΔΚΕ	1923	XV	295 Garside St., Newark, N.J.
Walton, James Clement	1923	XV	17 Carleton St., Newton, Mass.
Walton, Sydney Grant	1923	VI	44 Fifth Ave., New York, N.Y.
Wang, Chen Chi	1921	VI–A	Sian, China
Wang, Han-Chen	1920	VI	Peking, China
Want, Cullen Henry	1920	XIII–A	1270 Lamar Ave., Memphis, Tenn.
Warburton, Frank Whitehead	1923	VI	Gilbertville, Mass.
Ward, Joseph Sylvester, Jr.	1922	I	1016 Winthrop Ave., Beachmont, Mass.
Warner, Donald Dann	1920	XV	175 Humphrey St., Swampscott, Mass.
Warner, Walter Walton	1920	II	812 State St., Watertown, N.Y.
Warren, Alfred Lockhart	1922	XV	11 Cleaves St., Roxbury, Mass.
Warren, Bertram Eugene	1923	X	103 Lexington St., Waltham, Mass.
Warren, Blanchard Dominick	1922	XV	12 Summer St., Salem, Mass.
Warriner, Robert Peverell, ΘΧ	1920	XV	68 Market St., Bethlehem, Pa.
Washburn, Dale Ellsworth	1923	VI	East Freetown, Mass.
Wason, Alfred Boyd, ΧΦ	1921	XV	1530 Beacon St., Brookline, Mass.
Wasserman, Arthur Lawrence	1922	II	28 Greenbrier St., Dorchester, Mass.
Waterman, Marshall Nehemiah, ΦΓΔ	1923	VI	25 Norwood Ave., Summit, N.J.
Waterman, Robert Edward, ΦΣΚ	1921	X	14 Mt. Vernon Ave., Orange, N.J.
Watov, Abram Elias	1922	XV	101 Hancock St., Trenton, N.J.
Watts, Earle Francis	1920	I	25 Glendale Rd., Quincy, Mass.
Waugh, Donald Randolph	1922	XV	320 Rumford Ave., Mt. Airy, Pa.
Wayland, Frank Robinson	1923		407 Essex St., Salem, Mass.
Weaver, Joseph Allen	1922	VI	Box 835, Tampa, Fla.
Webber, Stephen	1922	VI	285 Main St., Calais, Me.
Weber, Bertram Anton, ΔΤΔ	1922	IV	1805 Wesley Ave., Evanston, Ill.
Webster, Fullerton Deering	1922	VI	12 Hampshire St., Everett, Mass.
Webster, Walter Neal	1923	XIII	19 Wyman St., Lawrence, Mass.
Weed, Nathan Herbert, Jr.	1923	XIII	6 Highland Ave., Montclair, N.J.
Wehe, Roy Arthur, B.S.	1921 U	XV	Lakota, N.D.
Wei, Tsen Fu	1920	XIII	Canton, China
Weill, David Andrew	1922	II	150 W. 119th St., New York, N.Y.
Weinbaum, Shepard Samuel	1923	X	19 Intervale St., Roxbury, Mass.
Weinberg, Leo, B.A.	1920	X	Grand Hotel, Kimberley, South Africa
Weinstein, Jeannette Dorothy, B.S.	S.H.O. Sp.	VII	2328 Belmont Ave., New York, N.Y.
Weisman, Myer	1921	I	177 Saratoga St., Lawrence, Mass.
Weiss, Norman Leo	1923	X	132 Harrishof St., Roxbury, Mass.
Welch, George Townsend, A.B.	1921 U	XV	253 Washington St., Providence, R.I.
Wellford, Armistead Landon, B.S., ΚΣ	1921 U	VI	112 Cathedral Pl., Richmond, Va.
Welling, Charles McKay	1922	X	North Bennington, Vt.
Welling, Edward Thomas	1923	II	North Bennington, Vt.
Wells, Francis Gerritt	1922	XII	15 Fairview St., Roslindale, Mass.
Wells, Franklin Henry	1920	II	60 Sea View Ave., Winthrop, Mass.
Wells, Scott Hunter, ΔΚΕ	1920	II	673 Halsey St., Portland, Ore.
Wendler, Paul Bernard, ΔΤΔ	1921	XV	711 Salem Ave., Dayton, Ohio
Wenick, Joseph	1921	X	1758 Madison Ave., New York, N.Y.
Wenz, Charles Henry	1923	I	76 Elm St., Rensselaer, N.Y.
Werner, Harold Douglas	1923	XV	20 Cherry St., Niles, Ohio
Werner, Julius Herman	1923	III	291 Edgecombe Ave., New York, N.Y.
Werra, Julius William, A.B.	1922 U	II	203 East Ave., Waukesha, Wis.
Werra, Martin Joseph Conrad, A.B.	1922 U	XV	203 East Ave., Waukesha, Wis.
Wertheimer, Robert Salz	1923	XV	Wisconsin Ave., Kankauna, Wis.
Wescott, Hezekiah Allen, ΑΦ	1921	IX–B	Onley, Va.
West, Thomas Henry 3d, ΔΨ	1921	II	101 Prospect St., Providence, R.I.
West, Worthing Lapham	1923	X	860 Beacon St., Newton Centre, Mass.
Westcott, Arthur J.	1923	I	1008 South St., Roslindale, Mass.

Name	*Class*	*Course*	*Home Address*
Westcott, Frank Tourtellot, Jr.	1922	XV	95 High St., North Attleboro, Mass.
Westfall, Theodore Dwight	1920	II	2810 Harrison St., Kansas City, Mo.
Westland, Clayton Carpenter	1921	XV	4 Aldrich St., Winter Hill, Mass.
Wetherbee, George Brown	1921	II	829 High St., Bath, Me.
Wetherell, Whitney Harold	1921	II	25 Harvard St., Natick, Mass.
Wetmore, Thomas Badger	1922	II	Arden, N.C.
Wetsten, Ralph Stanley, B.A.	1921 U	VI	16 Talcott Ave., Rockville, Conn.
Wexler, Charles Russell	1923	VI	948 Cambridge St., Cambridge, Mass.
Wexler, David	1920	I	242 Palmer St., Fall River, Mass.
Wexler, Hymen Albert	1921	I	33 Bevel St., Lawrence, Mass.
Weymouth, Lawrence Elmer	1920	X	59 Free St., Dexter, Me.
Whelan, Alfred Warren	1922	VIII	Osco, Ill.
Whelan, Daniel Edward, Jr.	1921	I	91 N. Leyden St., Campello, Mass.
Whelan, Frank Hubert Edgar	1921	I	72 Columbia Rd., Dorchester, Mass.
Whipple, Jack Van Horn	1921	II	202 W. 74th St., New York, N.Y.
Whitaker, Anton Klein	1923	X	210 Stanton St., Bradentown, Pa.
Whitaker, Murray Morrison	1920	X	934 Dayton St., Hamilton, Ohio
Whitcombe, Stanwood Elwyn	1923	II	260 Salem St., Malden, Mass.
White, George Roland, BΘΠ	1920	XV	363 Locust St., Steelton, Pa.
White, Harry Bertram	1922	XV	183 River St., Cambridge, Mass.
White, Kenneth Blake, ΘX	1920	XV	400 Crown St., Morrisville, Pa.
White, Thomas Earle, ΔΨ	1922	III	2036 Spruce St., Philadelphia, Pa.
White, William King, ΔKE	1923	XV	Shaker Hts., Cleveland, Ohio
Whitehead, Ernest Parker	1920	I	9 Hall St., Worcester, Mass.
Whitehouse, Acosta Burnham	1923	VI	Winter Harbor, Me.
Whitehouse, Irving, B.A.	1921 U	XII	38 E. 49th St., New York, N.Y.
Whitehouse, Robert Rolfe	1921	XIV	Unity, Me.
Whiting, Alfred Clinton	1922	II	84 Prescott St., Cambridge, Mass.
Whiting, Dana	1923	X	South Sudbury, Mass.
Whitley, Francis Theodore	1922	III	135 Antrim St., Cambridge, Mass.
Whitman, James Lee	1921	XV	Kankanna, Wis.
Whitman, Vernon Eleazer	1922	XIV	703 Randolph St., Washington, D.C.
Whitman, Walter Gordon, S.B.	Inst.	X	School St., Sharon, Mass.
Whitney, Stearns Hay	1923	II	45 Union Sq., Somerville, Mass.
Whittemore, Charles Wyman	1922	X	Edgewood Country Club, Charleston, W. Va.
Whitten, George Pattangall	1922	X	12 Pearl St., Middleboro, Mass.
Whitten, Lyman Perley, ΦΓΔ	1921	X	56 Hawthorne St., Malden, Mass.
Whittle, Wallace Lovering	1922	V	115 Front St., Weymouth, Mass.
Whittum, Charles Harold	1922	VI	72 Lincoln Ave., Fall River, Mass.
Whitworth, Francis Thomas	1921	X	7 Henry Ave., West Somerville, Mass.
Widell, Emil Gideon, B.S.	Grad.	X	967 Burr St., St. Paul, Minn.
Wilbur, Harland Ashley	1922	XI	63 E. Foster St., Melrose, Mass.
Wilcox, Frank Day	1922	XV	374 Main St., Springfield, Mass.
Wild, William Francis, M.D.	S.H.O. Sp.	VII	Lincoln, Neb.
Wilde, Winfred Charles	1921	IV	105 Middlesex St., North Andover, Mass.
Wilder, Philip Sawyer	1923	V	64 Homer St., Newton Centre, Mass.
Wilkins, Frederick Everett	1922	XV	17 W. Water St., Wakefield, Mass.
Wilkins, Paul Lear	1923	VI	15 Rindgefield St., Cambridge, Mass.
Wilks, Archibald Perry	1922	I	43 Hunter Ave., Newport, R.I.
Wilks, Herbert Edwin	1923	I	91 Water St., Danvers, Mass.
Willard, Laurence Litchfield	1921	II	8 Oakland St., Natick, Mass.
Willey, Dean Frederick, ATΩ	1920	II	111 N. Adams St., Manchester, N.H.
Williams, Amory Leland	1920	IV	"Westerdale," Woodstock, Vt.
Williams, Archibald, Jr.	1923	I	6 Summer St., Watertown, Mass.
Williams, Benjamin Franklin	1921	II	76 Clark Ave., Chelsea, Mass.
Williams, Bradley Potter	1921	XV	2233 Orrington Ave., Evanston, Ill.
Williams, Charles Ayres	1921	VI	24 Queensbury St., Boston, Mass.
Williams, Harding Decautillon, A.B., A.M.	1921	I	401 N. Beach St., Daytona, Fla.
Williams, Harvey Ladew	1922	VI	235 South St., Morristown, N.J.
Williams, Howard James, B.S.	Grad.	I	150 University Ave., Kingston, Ont., Canada
Williams, Hubert Lefebore, ΔΨ	1922	II	"Paxton," R.F.D. 2, Richmond, Va.
Williams, John Skelton, Jr., B.S.	1922	XV	"Paxton," R.F.D. 2, Richmond, Va.
Williams, Kensell	1923	II	214 Stuart Ave., Kalamazoo, Mich.
Williams, Maurice Willard	1922	II	47 Barnard Ave., Watertown, Mass.
Williams, Othneil Glanville, ΦBE	1922	II	261 N. Main St., Station B, Winsted, Conn.
Williams, Samuel Longfellow	1923		Enfield, N.H.
Williams, Theodore Stanwood	1921	XV	256 Eliot St., Milton, Mass.
Williams, Thomas Francis	1922	VI	207 Hillside St., Roxbury, Mass.
Williams, William Evans, Jr., ΔΦ	1922	XV	74 Wellington Ct., Brooklyn, N.Y.
Williamson, Donald Dewey	1922	XIV	200 Birr St., Rochester, N.Y.
Willis, Elton William	1923	VI	1909 Beacon St., Brookline, Mass.
Willis, Philip Alphonsus	1922	IV	Cambridge St., Ayer, Mass.
Willis, Raymond Trask	1923	VI	62 Ocean St., Providence, R.I.
Wills, Addison Keyes	1923	VI	84 S. Swan St., Albany, N.Y.
Willsea, Jasper Bennett, ΘΔX	1922	XV	175 Seneca Parkway, Rochester, N.Y.
Willson, J. Curtis, ΔKE	1923	XV	422 E. Kearsley St., Flint, Mich.
Wilson, Arthur	S.H.O. Sp.	VII	Saskatoon, Sask., Canada
Wilson, Charles Thomas	1920	IV	5596 Pershing Ave., St. Louis, Mo.
Wilson, Edmund Geddes, ΣTA	1921	III	3 Grant Rd., Dorchester, Mass.

Name	*Class*	*Course*	*Home Address*
Wilson, Ellsworth MacNaull, XΦ	1922	XV	45 Harrison Ave., Montclair, N.J.
Wilson, Everett James	1921	II	9 Beacon Ave., Newburyport, Mass.
Wilson, Floyd Jackson	1922	III	King St., Franklin, Mass.
Wilson, George Arthur	1920	XIII	9 Beacon Ave., Newburyport, Mass.
Wilson, John Chester, ΘΔX	1921	XIV	295 N. 24th St., Portland, Ore.
Wilson, Leland David, ΔΧΑ	1920	I	Lathers Pl., New Rochelle, N.Y.
Wilson, Mildred Ernestine, A.B.	S.H.O. Sp.	VII	Richfield, Kan.
Wilson, Proctor Philip	1922	XV	208 Lexington St., East Boston, Mass.
Wilson, Robert Atkinson	1923	III	26 King St., Dorchester, Mass.
Winant, Walter Lawrence, ΔΤ	1920	XV	9 Holmes St., Poughkeepsie, N.Y.
Winchester, Marshall Hayden, ΘΔX	1921	I	41 Lincoln St., Manchester, Mass.
Winde, Ronald Henry, ΔΤΔ	1922	XV	29 S. High St., Melrose, Mass.
Windisch, Richard Philip, ΣX	1921	XV	3505 Clifton Ave., Cincinnati, Ohio
Winebaum, Arthur	1920	I	390 Hampshire St., Lawrence, Mass.
Wingert, William Britton	1922	X	25 W. Queen St., Chambersburg, Pa.
Winkfield, Holley Stetson	1920	VI	39 Bradley St., Winter Hill, Mass.
Winslow, Edward Lawton	1922	XIII	15 Main St., Easthampton, Mass.
Winslow, Ralph Edward	1923	IV	83 Beacon St., Somerville, Mass.
Winsor, Clarence Edgar	1923	III	318 Spruce St., Chelsea, Mass.
Winsor, Paul, Jr.	1922	IX–B	Weston, Mass.
Winsor, William Pearce	1923	X	373 Court St., Plymouth, Mass.
Wirt, Harrison Loring	1920	XIII	23 Prescott St., Brookline, Mass.
Wise, William Spatz	1922	XI	Boyertown, Pa.
Wishnew, Alexander	1921	X	406 Pulaski St., Brooklyn, N.Y.
Witherow, Harry Minnick	1921	VI–A	Taneytown, Md.
Woelfel, Ernest John	1923	XV	5 Summit St., Peabody, Mass.
Wolf, Ejnar Ignatius	1923	I	330 Walnut St., Waterbury, Conn.
Wolf, Jacob Robert	1922	XV	627 Commonwealth Ave., Boston, Mass.
Wolf, Victor Lawrence	1922	III	2232 Washburne Ave., Chicago, Ill.
Wolf, William	1923	III	103 Wheatland Ave., Dorchester, Mass.
Wolfe, Benjamin William	1923	XV	133 Walnut St., Malden, Mass.
Wolfe, George C.	1923	VI	11 Ross St., Williamsport, Pa.
Wolfe, Harry Dean	1923	VI	64 Bromfield St., Lawrence, Mass.
Wolff, Stella C.	1923	VII	61 Seneca St., Far Rockaway, N.Y.
Wolfson, James Jacob	1920	IV	10 Beach Rd., Winthrop, Mass.
Wood, Abel Farnsworth	1923	X	23 Chamberlain St., Dorchester, Mass.
Wood, Albion Royal	1921	VI	127 Myrtle St., Claremont, N.H.
Wood, Frank Henry	1922	II	95 Church St., Watertown, Mass.
Wood, Kenneth Fuller	1921	IV	Adams Rd., Framingham, Mass.
Wood, Ralph Waldo, ΣΑΕ	1922	XV	121 Albert Ave., Edgewood, R.I.
Wood, Raymond Vincent	1922	II	289 Jackson St., Lawrence, Mass.
Woodbury, Charles Fairfield	1923	VI	12 Merrick Sq., Dover, Me.
Woodling, Preston	1923	II	302 Prospect Ave., Cranford, N.J.
Woodruff, Louis Frank, 2d, B.S.	1920	VI	1419 Broad St., Columbus, Ga.
Woodward, Roland, Jr., S.B.	Grad.	II	1314 W. 10th St., Wilmington, Del.
Woolley, Stevenson Lusk	1923	VI	Guntersville, Ala.
Worsencroft, Robert Rockwood	1921	I	23 Nye Ave., Brockton, Mass.
Worthington, Robert John	1923	VI	Monticello, Ind.
Wray, Theodore Strong	1922	I	109 West Ave., Rochester, N.Y.
Wright, John Burghardt	1922		3 Marston Way, Worcester, Mass.
Wright, Livingston	1922	III	32 Greenleaf St., Quincy, Mass.
Wyatt, Charles Russell	1921	X	1421 Fifth Ave., Huntington, W. Va.
Wyeth, Francis Huston, ΦΓΔ	1922	VI	728 N. 25th St., St. Joseph, Mo.
Wylde, Edward Pilkington	1921	X	19 Orchard Ter., North Adams, Mass.
Wyman, James Brown	1923	II	Blackstone Hotel, Omaha, Neb.
Wyman, Louis Ernst, ΦΒΕ	1920	XI	89 Crofoot St., Pittsfield, Mass.
Wynne, John Shriver	1923	III	1511 Park Rd., Washington, D.C.
Wynne, Victor Ainslie	1921	III	274 Partridge St., Albany, N.Y.
Yang, Cheng-Hsun	1920	X	Changsha, China
Yang, Soa Lien	1920	VI	Szechuen, China
Yeh, Yu Liang, B.A.	Grad.	V	Hongkong, China
Yoshiki, Ichiro	1921	XIII	Osakafu, Japan
Young, Albert Morse	1920	V	22 Appleton St., Manchester, N.H.
Young, Edward Leavitt	1921	XIII	Bellport, N.Y.
Young, Hawley Smith	1923	II	133 St. Paul St., Burlington, Vt.
Young, Jacob	1920	VI	65 Johnson Ave., Winthrop, Mass.
Young, Philip Lee, XΦ	1920	X	432 Kensington Ct., Louisville, Ky.
Young, William Hoyt, Jr., ΦΣΚ	1921	II	325 Ellison St., Paterson, N.J.
Young, Yssel Yyette	1921	VI–A	229 W. 5th St., Junction City, Kan.
Youtz, Merrill Arthur, B.A.	Res. Asst.	V	463 South St., Appleton, Wis.
Yung, Hin Fun	1923	I	4 Glenealy Rd., Hongkong, China
de Yurrita, Pedro	1923	I	Madrid, Spain
Zack, Samuel Isidor	1922	XI	383 N. Orange Rd., Athol, Mass.
Zager, Harold Louis Arnold	1921	X	34 Egleston St., Jamaica Plain, Mass.
Zambrano, Adolph	1922	XV	Colombia, South America

Name	*Class*	*Course*	*Home Address*
Zane, John Hamilton, XΦ	1923	I	309 W. Highland Ave., Chestnut Hill, Philadelphia, Pa.
Zangwill, Bernard Louis	1923	III	605 Harrison Ave., Boston, Mass.
Zapolski, Walter Wadsworth	1922	I	13 Field St., Cambridge, Mass.
Zavarine, Igor Nicholas, M.S.	Grad.	II	Velikii Oustug, Russia
Zee, Zing Soo	1922	III	576 Nanking Rd., Shanghai, China
Zentmire, Zelma, B.S., M.S.	S.H.O. Sp.	VII	210 Ash Ave., Ames, Ia.
Zimmerman, William Earl, ΘΔX	1922	XIV	748 Weidlei St., Portland, Ore.
Zoller, Miles Miller, BΘΠ	1921	XV	43 Haddon Hall, Avondale, Cincinnati, Ohio
Zubiria, Alfredo de, ΦBE	1920	VII	Cartagena, Colombia, South America
Zurlo, James Vincent	1922	II	15 E. Main St., Milford, Mass.
Zurwelle, Fred Ernest	1920	IV	643 N. 31st St., East St. Louis, Ill.



OUR ADVERTISERS

IN the following pages will be found the announcements of many reliable companies which have contributed materially to the success of this volume.

We bespeak your patronage in return.

Barrett Specification Roofs

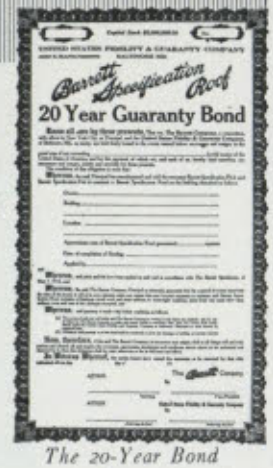

The 20-Year Bond

20 Years of Service Guaranteed—

IN the old days buying a roof very often proved to be something of a gamble.

Maybe you got just what you specified, and maybe not.

The cost per square foot was too often taken as the only standard of value—frequently to the owner's subsequent sorrow.

Today all this is changed.

It was the Barrett Specification which first made it possible for building owners everywhere to obtain, through their local contractors, a *standardized roof*, worked out by roofing engineers and based on scientific principles of modern roof construction.

Today we offer to *guarantee* Barrett Specification Roofs *for a period of 20 years!* This guaranty is obtainable on any roof of 50 squares or more, in any town of 25,000 population or over, and in smaller places where our Inspection Service is available.

It is a Surety Bond, issued by the U. S. Fidelity & Guaranty Company, of Baltimore.

To obtain this Surety Bond you have only to insert in your building Specifications the following:

"The roof shall be laid according to The Barrett Specification, dated May 1, 1916, and the roofing contractor shall secure for me (or us) the 20-Year Guaranty Bond therein mentioned."

The guaranty costs you nothing. We merely require that the roofing contractor be approved by us and that we be given an opportunity to inspect the construction.

We shall be glad to send you a copy of *The Barrett Specification*, with diagrams ready for insertion in your building plans.

The Barrett Company

New York Chicago Philadelphia Boston St. Louis Cleveland Cincinnati Pittsburgh Detroit New Orleans Birmingham Kansas City Minneapolis Dallas Nashville Syracuse Salt Lake City Seattle Peoria Atlanta Duluth Milwaukee Bangor Washington Johnstown Lebanon Youngstown Toledo Columbus Richmond Latrobe Bethlehem Elizabeth Buffalo Baltimore

THE BARRETT COMPANY, LIMITED: Montreal Toronto Winnipeg Vancouver St. John, N.B. Halifax, N.S. Sydney, N.S.



Laying a 20-year Barrett Specification Roof on Building No. 20 of the National Cash Register Co., of Dayton, O.

Winter Dean, who spends time writing notes, — — —



Home Office and Works. Est. 1865

INSTITUTIONS

THE MASSACHUSETTS INSTITUTE OF TECHNOLOGY is the acme of educational excellence, and those who have been privileged to enter into its atmosphere of Engineering instruction, may well consider themselves members of an internationally recognized organization of scientific merit. The untiring aim of those who made "Tech" what it is today has always been to make it the leading engineering institute of technical education, and it now stands undisputed as such.

Ten miles from Cambridge there is another engineering Institution, which has been built through the same untiring efforts as "Tech" has been. Today it also stands, undisputed, as the leading Organization of research, design, and manufacture of air moving apparatus.

Much of the success of this Organization is due to the men who first gained their education at "Tech" and then associated themselves with the B. F. Sturtevant Company, for the purpose of applying their knowledge to the industrial uses of air.

A fine testimony of the excellence of our apparatus rests in the acceptance by "Tech" of nothing but Sturtevant Fans and Heaters for heating and ventilating the new buildings.

The Sturtevant Organization holds itself always in readiness to undertake the solution of the multitudinous problems to which air may be applied. Consultation is always welcome.

B. F. STURTEVANT COMPANY

HYDE PARK, BOSTON, MASS., AND ALL PRINCIPAL CITIES



Sturtevant

PUTS AIR TO WORK

Worn the World Over

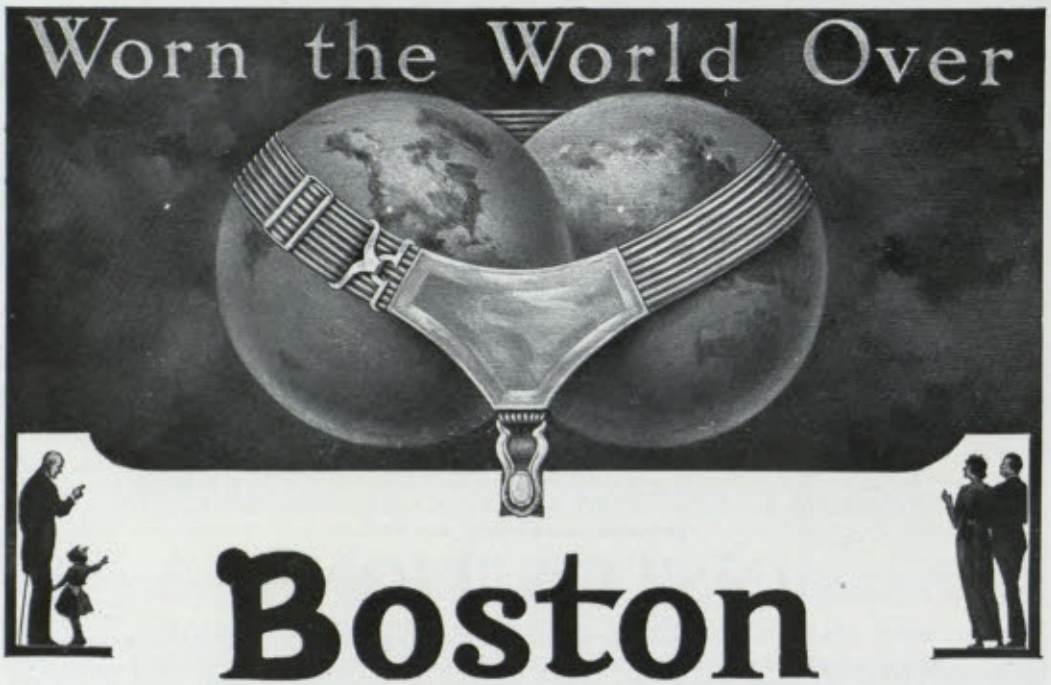

Boston Garter

Velvet Grip

FOR more than forty years Boston Garter has been a friend to well dressed men the world over. It not only keeps the old friends but makes many, many new ones each season. Most men ask for Boston Garter as a matter of course—the two words go so well together.

Made by GEORGE FROST COMPANY, BOSTON

The Ashton
Pop Safety and Relief Valves
Pressure and Vacuum Gages
Always dependable for quality, durability and efficiency

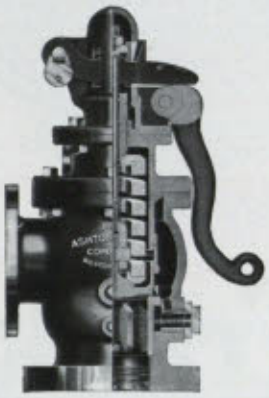

The Ashton Valve Co.
Main Office and Works
161–179 First St., Cambridge, Mass.



A COMPLETE LINE OF
Dress Suits with White Vests
To Let
Also Cutaways, Tuxedos,
Dress Shirts and Shoes
LATEST DESIGNS REASONABLE PRICES



L. HARRISON
226 Washington St., Boston, Mass.
Telephone Main 53366

Tel. 2833-M HASKELL BLOOMBERG, Mgr.

The Tech Cleansers

TAILORS AND HABERDASHERS

"We cater to Tech men"

SUITS PRESSED WHILE YOU WAIT

6 AMES STREET, CAMBRIDGE

NEAR M. I. T. DORMITORIES

BEMIS BRO. BAG CO.

Cloth and Paper Sacks

Albert Farwell Bemis, '93, *President*

Indianapolis	Bemis, Tenn.	Kansas City
Memphis	Minneapolis	New Orleans
Omaha	Peoria	San Francisco
Seattle	St. Louis	Winnipeg
Houston	Boston	

1½, 2½, 3, 5 TON CAPACITIES

ALL WORM DRIVEN

Selden Trucks

BAKER MOTOR SALES CO., Inc.

DISTRIBUTORS

400 Massachusetts Avenue . . . Cambridge

The Standard of Tubular Excellence



Distributors

AUSTIN & DOTEN

102 North Street Boston, Mass.



A Brand-new Typewriter
$55
Metal Cover, $5.

Efficiency is Doubled
WITH A
CENTURY

Upperclassmen know, and the entering student will soon learn, that a typewriter is indispensable to him. It helps in themes and reports, and makes notes legible for a rapid review.

The **Century** economizes on **Time, Space and Money,** for it is but *half the size, weight* and *cost* of the ordinary office machine. Equipped with all necessary devices, it also has Mathematical, Chemical and foreign language keyboards.

Rebuilt Typewriters of all makes at various prices.

TYPEWRITERS RENTED
At Special Rates to Students

AMERICAN WRITING MACHINE COMPANY
119 Franklin St., Boston
And all Other Large Cities.

Franklin Simon & Co.

FIFTH AVENUE, NEW YORK

AN EXCLUSIVE AND DISTINCTIVE COLLECTION OF

GENTLEMEN'S

CLOTHING SHOES
FURNISHINGS HATS

MEN'S SHOPS—2 to 8 West 38th Street—Street Level

ESTABLISHED 1867

William Curtis' Sons Co.

LUMBER

QUALITY SERVICE

FLOORING A SPECIALTY

Main Office
30 EUSTIS STREET, BOSTON 19
Phone Rox. 1248

Branch Yard and Mill
MATTAPAN 26
Phone Milton 610

BIGELOW, KENNARD & CO.

Designers & Makers of fine JEWELRY

511 WASHINGTON ST. CORNER WEST ST.



"THAT NINE O'CLOCK CLASS"

CLOTHING
FOR YOUNG MEN

SUITS, OVERCOATS, FURNISHINGS
HATS, SHOES

THE
MEN'S STORE
OF
NEW ENGLAND

A. Shuman & Co.
Boston
Shuman Corner
THE · SERVICE · STORE

Photographs of Men

OUR PHOTOGRAPHS OF MEN ARE RENOWNED FOR THEIR STRONG PORTRAYAL OF PERSONALITY AS WELL AS THEIR TRUE RENDITION OF FEATURES

Louis Fabian Bachrach

PHOTOGRAPHS OF DISTINCTION

647 Boylston Street, Boston

WORCESTER, HARTFORD, SPRINGFIELD, PROVIDENCE, NEW YORK
BALTIMORE, WASHINGTON, PHILADELPHIA, BROOKLYN, CLEVELAND

College Graduates
Seeking profitable business connections

Address
JAMES BREATH
Manager
Seaboard Branch Office
New York Life
115 Broadway, New York City



DORRETY of BOSTON MASSACHUSETTS
MEDALIST
Creator of Original and Artistic Emblems
ART APPLIED TO EMBLEMS

Louella D. Everett
PUBLIC STENOGRAPHER
107 MASSACHUSETTS AVENUE
Room 35
NEWBURY BUILDING
BOSTON
OPPOSITE MASSACHUSETTS SUBWAY STATION



BATCHELDER & SNYDER COMPANY

Packers and Poultry Dressers

WHOLESALE ONLY

BEEF, MUTTON, LAMB, VEAL, PORK,
LARD, HAMS, BACON, SAUSAGES,
POULTRY, GAME,
BUTTER, CHEESE AND EGGS,
FRESH, SALT AND SMOKED FISH

MONEY FOR EVERYBODY

Fenway Loan Co.

567 COLUMBUS AVE.

Near Massachusetts Ave.

We Loan to All on All Personal Property

We Specialize in Men's and Young Men's High Grade Clothing

TRUNKS, BAGS AND SUIT CASES

Expert Watch Repairing

Fay, Spofford & Thorndike

CONSULTING
ENGINEERS

15 Beacon Street, Boston, Mass.

THE
HOUSING COMPANY
TOWN BUILDERS

ALBERT FARWELL BEMIS, President
BOSTON

DESIGNERS
BUILDERS, MANAGERS

Dodge-Haley Co.

Iron, Steel, Heavy Hardware

153-169 Broad St. 212-218 High St.
BOSTON

The
Massachusetts Institute of Technology
Cambridge

THE MASSACHUSETTS INSTITUTE OF TECHNOLOGY offers courses, each of four years' duration, leading to the degree of Bachelor of Science, in Civil, Mechanical, Mining, Electrical, Chemical, Sanitary, Geological and Electrochemical Engineering; in Architecture, Chemistry, Biology and Public Health, Physics, General Science and General Engineering, and Naval Architecture, and in Engineering Administration.

To be admitted to the first-year class, applicants must have attained the age of seventeen, and must pass satisfactory examinations in Algebra, Plane and Solid Geometry, Trigonometry, Physics, English, History, French or German, and must present teachers' certificates for two units of a series of elective subjects. A division of these entrance subjects between June and September or between three successive years is permitted.

Entrance examinations are held in June and September of each year. In June, applicants are examined by the College Entrance Examination Board in Boston, New York, Philadelphia, Chicago, and many other cities in America and Europe. A circular stating times and places is issued in advance, and will be mailed on application to the Secretary of the College Board, 431 West 117th Street, New York City.

Graduates of colleges and scientific schools of collegiate grade are admitted, without examination, to such advanced standing as is warranted by their previous training.

Graduate courses leading to the degrees of Master of Science, Doctor of Philosophy, and Doctor of Science are also offered. Special Research Laboratories of Physical Chemistry, Applied Chemistry, and Sanitary Science have been established.

Correspondence should be addressed to Prof. A. L. MERRILL, Secretary of the Faculty.

Chauncy Hall School

ESTABLISHED 1828

THE SCHOOL THAT CONFINES ITSELF EXCLUSIVELY
TO THE PREPARATION OF STUDENTS FOR THE

MASSACHUSETTS INSTITUTE OF TECHNOLOGY

FRANKLIN T. KURT
Principal

553 BOYLSTON STREET
BOSTON, MASS.

Fine Stationery
Fine Engraving
Fine Printing

FOUNTAIN PENS

M. T. BIRD & COMPANY
5 WEST STREET, BOSTON

ROBERT A. BOIT & CO.

Insurance

40 KILBY STREET
BOSTON

WOOD PRODUCTS

We manufacture **Variety Turnings** and **Flat Work** from Domestic and Foreign woods in Plain, Tumble, Friction, and Enamel finishes.

Hickory Handles (**Axe, Pick, Sledge, Hammer,** etc.), Skewers, Toothpicks, Die Blocks, Cutting Boards, Dowels, Moulding, Toy Parts.

We operate mills in Maine, New Hampshire, New York, Ohio and Arkansas.

H. A. STILES & COMPANY

General Sales Office:
97 OLIVER STREET, BOSTON, U.S.A.

Empire Trust Company

120 Broadway 580 Fifth Avenue
New York

41 Threadneedle Street
London, E. C.

CAPITAL AND SURPLUS OVER $4,000,000

Officers

LEROY W. BALDWIN, President

WILLIAM H. ENGLISH
Vice-President
FRANCIS HENDERSON
Vice-President
W. BARTON BALDWIN
Treasurer
EDWARD C. WILSON
Assistant Treasurer
PAUL H. HUDSON
Assistant Secretary
WILLIAM J. HANCE
Assistant Secretary
HENRY P. TALMADGE
Vice-President
FRED'K L. ELDRIDGE
Vice-President
MYRON J. BROWN
Secretary
EUGENE MILLER
Assistant Secretary
EDWARD A. LYON
Assistant Secretary
HENRY F. WHITNEY
Assistant Trust Officer

W. H. PARKER, London Secretary

Directors

COLEMAN DU PONT, Chairman

WLLIAM O. ALLISON
JULES S. BACHE
LEROY W. BALDWIN
WILLIAM A. BARBER
C. VANDERBILT BARTON
F. DONALDSON BROWN
WILLIAM A. BRADFORD
PHILIP DE RONDE
WILLIAM H. ENGLISH
HENRY S. FLEMING
AUGUST HECKSCHER
WM. C. HEPPENHEIMER
ROBERT E. JENNINGS
MINOR C. KEITH
PERCY R. PYNE, 2ND
H. P. ROBBINS
CHARLES M. SCHWAB
ALFRED P. SLOAN, JR.
THOMAS F. SMITH
HENRY P. TALMADGE

CHARLES H. ZEHNDER

Compliments
of
A Friend

N. A. B.
A PURE SOFT BEVERAGE

S. Liebmann's Sons Inc.
BROOKLYN, NEW YORK

ARTHUR F. GRAY
Mill Architect and Engineer
Makes a specialty of
DESIGNS
for Manufacturing Plants
509 Exchange Building
53 STATE STREET, BOSTON, MASS.
Telephone, Main 3836

Your Success

DEPENDS upon the other fellow's faith in your technical knowledge. One of the best ways of making prospective customers appreciate your ability is to present your propositions on handsomely embossed stationery. The use of our quality of engraving and printing will hasten your success. We ship to all parts of the country.

The Forman-Bassett Co.
Lithographers-Embossers
Printers
CLEVELAND

BELLAMY MILLWRIGHT & MACHINE CO.

Engineers, Millwrights and Machinists

LEON BELLAMY
Member Am. Soc. M. E.

197 High Street, Boston, Mass.

Phone, Fort Hill 536

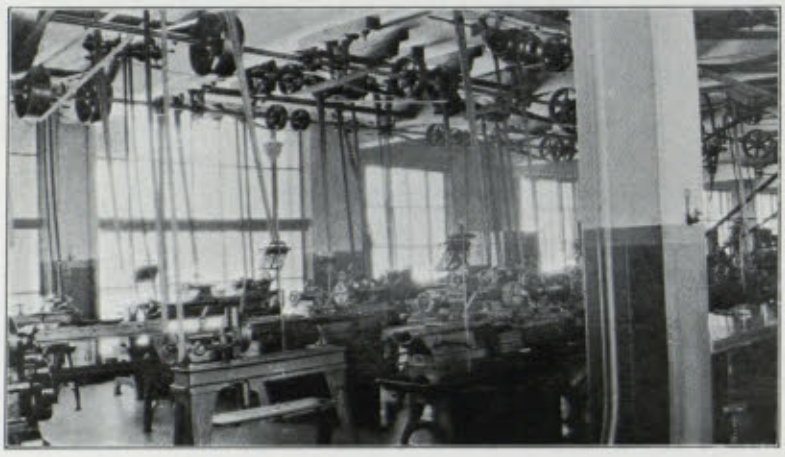

PART OF THE MACHINERY ROOM AT
M. I. T.
SHOWING ERECTION WORK BY US.

C. BISCHOFF & CO., Inc.

ANILINE COLORS

DYESTUFFS AND CHEMICALS

135 Oliver Street

BOSTON, MASS.

Sole Agents

HELKULIN CHEMICAL COMPANY

HOBOKEN, N. J.

NEW YORK PHILADELPHIA



PA RECEIVES A LETTER FROM THE DEAN TELLING OF ARCHIBALD'S PROGRESS

GILL

But when told that he'd do, — — —



DODGE

WHEN YOU PUT YOUR THEORIES INTO PRACTICE

Two factors are necessary to your success—your own knowledge, and the mechanical appliances with which this knowledge is put into practice.

The writers of your text-books must of necessity assume that the machinery used in producing and transmitting power is efficient and strong.

Unduly tight belts, excess bearing friction, faulty lubrication, imperfect contact between belt and pulley face will nullify even the most carefully planned power transmission installations.

All these troubles are due to incorrectly designed or poorly made transmission equipment.

You will always get the results you have a right to expect if you use

Dodge Power Transmission Appliances

You'll find in the DODGE line everything for the mechanical transmission of power.

It is the only line that furnishes the correct appliance for every part of the transmission system, from main drive to the collar in the most remote part of the plant.

All DODGE appliances are DODGE designed, and built with a correct mechanical relation to each other and to the work they are to perform. As a result, a DODGE equipped line or countershaft goes together right and acts as a unit in economical power transmission.

Such effective service cannot be obtained where the products of several makers are used in the same installation, as the limits and designs of one manufacturer are entirely different from those of another.

More than five hundred stocks in the power using centers of the country make DODGE equipment readily available wherever you are located.

We will gladly take the responsibility for the continued economical operation of DODGE equipment.

Dodge Branch Warehouses:

Philadelphia Cincinnati New York
Chicago St. Louis Boston Atlanta
Pittsburgh Dallas Minneapolis
Providence Seattle Newark

DODGE SALES AND ENGINEERING CO.

Distributors of the Products of the Dodge Manufacturing Company

General Offices and Works: Mishawaka, Indiana

For Books

THE
OLD CORNER
BOOK STORE

27 Bromfield St. Boston

ESTABLISHED 1834 INCORPORATED 1904

H·F·B
TRADE MARK

HOWE & FRENCH

Importers and Dealers

DRUGS AND CHEMICALS
GUMS, WAX, ALCOHOLS, COLORS
MANUFACTURING SUPPLIES

99–101 BROAD STREET - BOSTON

W. D. ROCKWOOD, *Treasurer* *Telephone* Main 5910

COMPLIMENTS OF

HORNBLOWER and WEEKS

Compliments of

Mr. CHARLES HAYDEN

HUNTER
MANUFACTURING & COMMISSION CO.

58-60 Worth Street, New York

BOSTON
PHILADELPHIA
BALTIMORE

CHICAGO
ST. LOUIS

SAN FRANCISCO
LOS ANGELES
GREENSBORO

Buenos Aires, Argentine
Santiago, Chile
San Juan, Porto Rico

Curacao, D. W. I.
Mexico City, Mexico

Caracas, Venezuela
Havana, Cuba
Barranquilla, Colombia

ENOS F. JONES CHEMICAL CO.
NEW YORK

To those of you who are now using this soap there is no need of further introduction.



If any have not yet given it a trial please do so and a pleasant surprise awaits you.

MADE IN TWO COLORS: WHITE AND GREEN IN BARS OR CAKES
For Sale at all the First Class Stores

Hixon Electric Company

CONSTRUCTING
ENGINEERS

BOSTON, MASS.

ESTABLISHED 1873

A. H. Fetting Manufacturing Jewelry Co.

MANUFACTURERS

Greek Letter Fraternity Jewelry

213 N. LIBERTY STREET
BALTIMORE, MD.

Diamonds, Precious Stones, Fine Mountings

HEWINS & HOLLIS

MEN'S FURNISHING GOODS

4 HAMILTON PLACE, BOSTON

OPPOSITE PARK STREET CHURCH

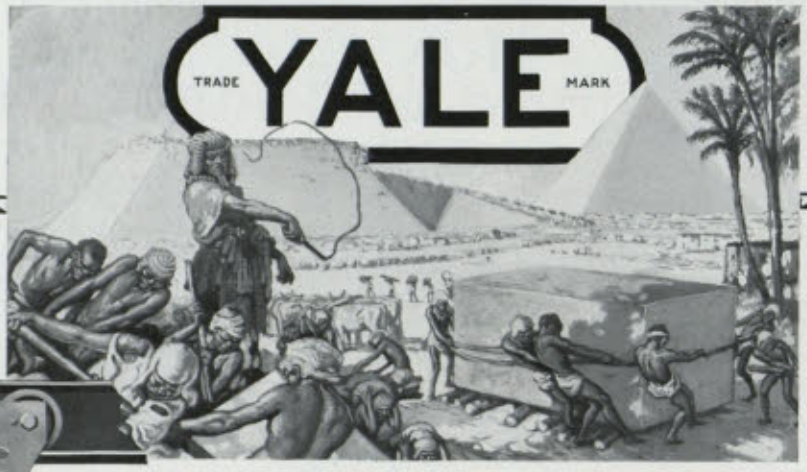



The building of the pyramids was a miracle of manual labor. But that was 4000 years ago — and besides you are not in the pyramid-building business.

TODAY when there are loads to lift, loads to move and loads to lower, the industrial world depends upon the Yale Spur-Geared Chain Block. With this modern hoist one man alone can do what 300 men *might* do unaided. It takes the place of the old-fashioned methods, the block-and-tackle, the floor truck and the crowbar-and-rollers.

The steel vitals of the Yale Spur-Geared Chain Block, rigid inspection, and 50% overload test before it leaves the factory, assure safety to the operator and the load.

"From-Hook-to-Hook-a-Line-of-Steel"

Catalog 19D tells all—or ask your Machinery Supply House

For a Factory Locking Equipment use a Yale Master Key System

Write for Particulars

The Yale & Towne Mfg. Co.

Makers of Yale Locks

Works and General Offices: Stamford, Conn.
New York Office: 9 East 40th St.
Chicago Office: 77 Eastlake St.
Canadian: Yale & Towne Ltd., St. Catharines, Ont.

BURGESS LANG & CO.

SEARS BUILDING

BOSTON

Finance

COMMERCIAL BUILDING PROJECTS AND
INDUSTRIAL PLANTS OF NEW ENGLAND

J. B. HUNTER COMPANY

HARDWARE

IF your architect calls for **Yale** hardware to be used on your house, be sure to visit our store, as we have a large and complete assortment of **Yale** building hardware.

We furnished **Yale** hardware for the Massachusetts Institute of Technology buildings.

60 Summer Street

Telephone Main 5566 **BOSTON**

BOSTON CAFETERIA

Where food of unusual excellence is obtainable at most moderate prices.

22 DUNSTER STREET
CAMBRIDGE

CONVENIENT TO ALL PARTS OF THE COLLEGE

E. F. HUTTON & COMPANY

SIXTY-ONE BROADWAY

NEW YORK

MEMBERS

NEW YORK STOCK EXCHANGE
NEW YORK COTTON EXCHANGE
NEW YORK COFFEE EXCHANGE
CHICAGO BOARD OF TRADE

BRANCHES

WOOLWORTH BUILDING, NEW YORK
HOTEL PLAZA, NEW YORK
490 CALIFORNIA ST., SAN FRANCISCO
ST. FRANCIS HOTEL, SAN FRANCISCO
118 WEST 4TH ST., LOS ANGELES
HOTEL ALEXANDRIA, LOS ANGELES
HOTEL MARYLAND, PASADENA, CAL.
HOTEL DEL MONTE, DEL MONTE, CAL.
HOTEL BELVEDERE, SANTA BARBARA, CAL.

Artists·Photo-Engravers

Besides being the largest organization in the country specializing on *Quality College Illustrations,* handling over 300 annuals every year, including this one, we are *general* artists and engravers.

Our *Large Art Departments* create designs and distinctive illustrations, make accurate mechanical wash drawings and birdseye views, retouch photographs, and specialize on advertising and catalog illustrations.

Our photographic department is unusually expert on outside work and on machinery, jewelry and general merchandise.

We reproduce all kinds of copy in Halftone, Zinc Etching, Ben Day and Three or Four Color Process; in fact, make every kind of original printing plate; also Electrotypes and Nickeltypes by wax or lead mold process.

At your service—Any time—Anywhere—for Anything in Art, Photography and Photoengraving.

JAHN & OLLIER ENGRAVING CO.

554 WEST ADAMS STREET · CHICAGO



L. SHERMAN ADAMS

Dealer in High Grade Unlisted Securities

MEMBER BOSTON STOCK EXCHANGE

70 State Street
BOSTON

TELEPHONE MAIN 8090 — N. Y. PHONE, CANAL 1674

AMERICAN CORK COMPANY, Inc.

MANUFACTURERS OF

CORKS FOR CHEMICAL, PHARMACEUTICAL AND LABORATORY REQUIREMENTS. INSULATING CORK BOARD, GRANULATED CORK, CROWN CORKS AND SPECIALTIES

16 BLACKSTONE STREET, BOSTON, MASSACHUSETTS

A GREAT SONG

"THERE IS NO DEATH"

Dramatic Art Song by
GEOFFREY O'HARA
Words by Gordon Johnstone

I tell you they have not died,
They live and breathe with you;
They walk here at your side,
They tell you things are true;
Why dream of poppied sod
When you can feel their breath,
When flow'r and soul and God
Knows there is no death.

I tell you they have not died,
Their hands clasp yours and mine,
They are but glorified,
They have become divine:
They live! they know! they see!
They shout with every breath:
"Life is Eternity!
THERE IS NO DEATH!"

Copyright 1919 by Chappell & Co., Ltd.

The music is even more thrilling than the words. Copies may be secured from your Music Dealer, or

CHAPPELL & CO., Ltd.
185 Madison Ave., New York, N.Y.



"ASK THE MAN WHO OWNS ONE."

NEW 1920 MODEL
GUARANTEED TO GIVE PERFECT SATISFACTION

Telephone

E. A. RILEY

Back Bay Haberdasher

LAUNDRY

122 MASSACHUSETTS AVENUE

BOSTON, MASS.

W. J. WOLLMAN & CO.

MEMBERS

NEW YORK STOCK EXCHANGE

120 Broadway, New York

E. M. HAMLIN & Co., 148 State Street

Boston Correspondents

Pacific Mills



Lawrence, Mass. Dover, N.H.
Columbia, S.C.

Have the largest print works in the world, with an unrivaled output of printed, dyed and bleached cotton goods, and are also the largest manufacturers of cotton warp and all-wool dress goods.

LAWRENCE & CO.

SELLING AGENTS

Boston Philadelphia San Francisco
New York Chicago St. Louis
London, England

Helene L. Sweney

School of Dancing

136 Massachusetts Ave., at Boylston St., Boston, Mass.

Expert Instruction. Specializing in modern and glide Ballroom Dancing.

Steps alone do not make a good dancer. Ease of manner, poise, and the art of leading for gentlemen are the necessary essentials.

Private and class lessons day or evening. Assemblies every Tuesday and Saturday evening at eight thirty.

Arrangements may be made for private classes.

Further information upon request.

Tel. Back Bay 57978

NICOLS, DEAN & GREGG
Established 1855
ST. PAUL, MINN.

IRON
STEEL

AUTOMOTIVE EQUIPMENT

Edward Parkinson
Mfg. Co.

Mill
Supplies

GEORGE C. CLARK, Proprietor

PROVIDENCE, R.I.

WALTER B. HENDERSON
EVERETT C. BENTON
THOMAS H. RATIGAN
HERBERT A. KNEELAND
ARTHUR A. LAWSON
LEWIS A. WALLON
CHARLES E. BENTON

John C. Paige & Co.
Insurance
65 KILBY STREET
BOSTON

TELEPHONE
MAIN 5231

NEW YORK OFFICE
115 BROADWAY

THE MANHATTAN RUBBER MFG. CO.
PASSAIC, N.J.

Mechanical Rubber Goods, Belting, Hose, Packing, Engineers' and Laboratory Supplies

BRANCHES IN ALL PRINCIPAL CITIES

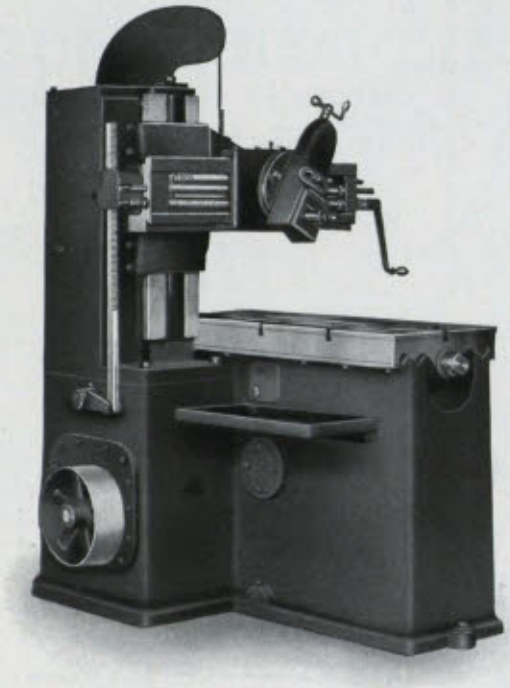

TWO MACHINES IN ONE

THIS 26" COMBINED OPEN SIDE CRANK PLANER AND SHAPER combines the rigidity and accuracy of the planer with the quick motion of the crank shaper; contains all the essential features common to each machine, with many important improvements found in neither. It is rigid, accurate, speedy and economic. Materials and workmanship employed are guarantees of service.

Descriptive bulletin upon request.

LYND-FARQUHAR COMPANY
Machine Tools of Quality
BOSTON, MASSACHUSETTS

H. J. KEITH COMPANY

"Keith's Eggs"

72 SOUTH MARKET STREET, BOSTON, MASS.

Knott's Scientific Instrument Works

MANUFACTURING

SCIENTIFIC INSTRUMENTS

CHEMICAL PHYSICAL BIOLOGICAL

Visitors Always Welcome

L. E. KNOTT APPARATUS COMPANY

AMES AND AMHERST STREETS CAMBRIDGE, MASS.



An Investment Strongly Safeguarded Yielding 8%

CITIES SERVICE CO., in addition to being one of the world's largest producers of oil, controls and operates 84 public utility properties in the United States and Canada.

This diversity in business as well as location provides unusual safeguards for the investor.

Preferred Stock Dividend Requirements were earned four times over in 1919.

Statement of Earnings sent to stockholders each month, keeping them in close touch with the company's progress.

Dividends payable monthly.

Ask for Circular H-4

Henry L. Doherty & Co.
BOND DEPARTMENT
19 Congress Street Boston

TELEPHONE 6250-6251-6253 BARCLAY ESTABLISHED 1885

CHARLES A. MAURICE, *President and Treasurer* ALFRED MAURICE, *Vice-President and Secretary*

"ECONOMY"

THE PIONEER AND ORIGINAL

Clean Towel Supply Co.

18 Murray Street, New York

Four hand Towels supplied weekly, $1.30 per month. Including large handsome cabinet, hair brush, comb, whisk broom, soap dish and soap.
Special rates on larger orders or without cabinet.
Customer's name on each towel, if desired. Satisfaction guaranteed.

BOSTON REBUILT TYPEWRITER CO.

Rents Repairs Overhauls

ALL MAKES OF MACHINES

143 FEDERAL STREET
FORT HILL 3528 Near So. Station

R. I. EDWARDS

Tailor

STUDIO BUILDING

110 TREMONT STREET, BOSTON.

OLMSTED-FLINT COMPANY

Manufacturers of

PACEMAKER

OAK

TANNED



OILSKIN

WATER AND

OIL PROOF

LEATHER BELTING

CAMBRIDGE, MASSACHUSETTS

American Dyewood Company

Dyewood Extracts, Hematine & Aniline Colors

115 High Street, Boston, Massachusetts

ENGINEERS FOUNDERS MACHINISTS

Standard Brass Finishers' Lathes Developed 1857
Belt Knife Leather Splitting Machines " 1863
Weston Centrifugals " 1867
Centrifugal Dryers and Oil Separators Power Transmission Machinery
Fabric Coating Machines Rubber Cement Churns

American Tool & Machine Co.

ESTABLISHED 1843
INCORPORATED 1864

BOSTON

TELEPHONES: { BACK BAY 4500 / BROOKLINE 2040

RHODES BROTHERS CO.

Groceries, Provisions and Fish

170 Massachusetts Ave.
Boston, Mass.

10–11 Harvard Square
Brookline, Mass.

Four Popular Songs of the Season

Dear Old Pal o' Mine
Because You're Here
LIEUTENANT GITZ RICE

Somewhere
ALSTON WATERS

Little Mother of Mine
H. T. BURLEIGH

G. RICORDI & CO.

14 EAST 43D STREET
NEW YORK

One, two and three rooms and bath



Special facilities for Banquets and Dances

Riverbank Court Hotel

Cambridge end of Harvard Bridge
Opposite Massachusetts Institute of Technology
A La Carte Restaurant — European Plan
WILLIAM W. DAVIS, Manager

S. Eugene Proctor Co.

INCORPORATED
Dealers in
HARDWARE and TOOLS
Machinists' and Manufacturers' Supplies
Students' Supplies
158 STATE STREET
Opp. Custom House
Telephones:
2870 } RICHMOND
2871 }
BOSTON, MASS.

Rhode Island Tool Company

Providence, Rhode Island

Manufacturers of

Nuts, Bolts, Screws
Drop Forgings
Screw Machine Parts

BROWN & SHARPE MFG. CO.

Providence, R.I., U.S.A.

In 1833

Founded in Providence in a small clock shop, the business conducted by David Brown and his son J. R. Brown branched in 1850 into the manufacturing of machines and machinists' tools.

That year and the next saw an Automatic Linear Dividing Machine and the Vernier Caliper introduced to America, these being followed by the Micrometer Caliper. Later the Universal Milling and Grinding Machines were invented and offered to the public.



In 1920

A modern factory covering over 1,360,000 square feet and equipped with the best tools and appliances obtainable, producing several types and many sizes of machine tools and thousands of small tools known throughout the entire world for their high quality.

MILLING MACHINES GEAR CUTTING MACHINES
SCREW MACHINES GRINDING MACHINES

Over 1000 Varieties of Machinists' Tools and 45 styles of Cutters, 3000 sizes

Catalog Mailed on Request

Brunswick-Balke-Collender Company

MANUFACTURERS OF

HIGHEST GRADE BILLIARD AND POCKET TABLES

FOR MORE THAN 75 YEARS



ALSO SPECIALISTS IN

Ivory, Broadcloth, Sundries, Repairs, Etc.

BILLIARD & BOWLING HEADQUARTERS FOR NEW ENGLAND

94 Washington Street, Boston, Mass.

(Established Over 40 Years)

JAMES W. BRINE CO.

Special Prices to M. I. T. Students

286 Devonshire St., 3 Doors from Summer St., Boston, Mass.

ATHLETIC SUPPLIES FOR ALL SPORTS

BASEBALL TENNIS BATHING SUITS CAMP SUPPLIES SWEATERS

Write for our Catalogue

British-American Chemical Corporation

PLANT: Ridgefield Park, N.J.

OFFICE: 109–11 Beekman St., N.Y. City

PRODUCERS:

Benzoic Acid. Technical and U. S. P. **Salicylic Acid.** U. S. P. and Technical.
Sodium Benzoate. U. S. P. **Sodium Salicilate.**
Benzyl Chloride. **Muriatic Acid.**
Benzaldehyde. U. S. P. and Technical.



HARVEY S. CHASE & COMPANY

Certified Public Accountants

84 State Street, Boston

Telephones: Main 3660 and 3917

TECH MEN

You should start your Life Insurance NOW.
I am ready to talk if you are.

JOSHUA B. CLARK

Life Insurance

50 Congress Street, Boston.

Phone Main 2989.

DWIGHT P. ROBINSON AND COMPANY

INCORPORATED

Constructing and Consulting Engineers

61 BROADWAY, NEW YORK

UTILITIES ——— INDUSTRIALS

Design Construct Finance Manage

Chicago Pittsburgh Cleveland

SAMSON CORDAGE WORKS

MANUFACTURERS OF BRAIDED CORDAGE AND COTTON TWINES



SASH CORD, CLOTHES LINES, SMALL LINES ETC. *SEND FOR CATALOG*

BOSTON *MASS.*

J. B. CARR BISCUIT CO.

WILKES-BARRE, PENN.

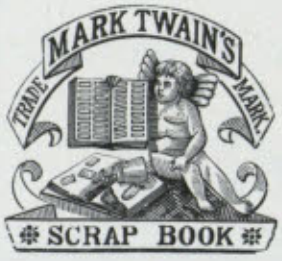

PAGES all ready to use. Moisten with water. For sale at all first-class Stationers and Dry Goods Stores

IN BOSTON

Samuel Ward Co., Thorp & Martin Co.
Jordan Marsh Co., W. B. Clarke Co.
Thos. Groom & Co.
Adams, Cushing & Foster

DANIEL SLOTE & CO.

Manufacturers

395 BROADWAY
New York

JOHN C. HASTIE, Proprietor

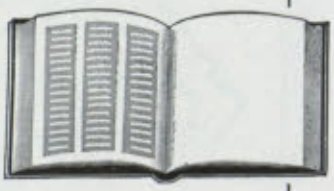



THEIR EXQUISITE FLAVOR IS DUE TO THE BLENDING OF SOME OF THE CHOICEST AND RAREST COCOA BEANS THAT THE WORLD PRODUCES — AND THE CHOCOLATE IS PILED ON IN GENEROUS QUANTITIES



Samoset
REG. U.S. PAT. OFF.
CHOCOLATES

Established 1889

SHEA & DONNELLY CO.

QUARRIERS AND PRODUCERS OF "EUREKA"

INDIANA LIMESTONE

"THE ARISTOCRAT OF BUILDING MATERIALS"

A FEW OF OUR RECENT CONTRACTS
DINING HALLS, PRINCETON UNIVERSITY
OKLAHOMA STATE CAPITOL
WASHINGTON CATHEDRAL
TECHNOLOGY GROUP, CAMBRIDGE
RHODE ISLAND HOSPITAL TRUST BLDG.
MARK HANNA MEMORIAL

MILLS AND QUARRIES AT
BEDFORD, IND.

SEND PLANS FOR ESTIMATE TO
BEDFORD, IND., OR LYNN, MASS.

BURTON-FURBER COAL CO.

SOLE RETAIL AGENTS

Crozer-Pocahontas Coal

SELECTED GRADES OF
ANTHRACITE COAL

WHARF 120 BORDER STREET
EAST BOSTON

MAIN OFFICE
50 CONGRESS STREET



The "Encyclopedia" of Electrical Wiring Devices

THE 1920 edition of our catalog is virtually the encyclopedia of the trade. Its 230 pages list and illustrate thousands of devices,—including the most recent practical developments in the line. You should ask to have your name included on our mailing list so that we can send you a copy, gratis.

THE BRYANT ELECTRIC COMPANY

BRIDGEPORT, CONN.

NEW YORK **CHICAGO** **SAN FRANCISCO**

2072

Carbone, Inc.

342 BOYLSTON STREET

BOSTON

Florist *Decorator*

IMPORTER OF

ITALIAN ANTIQUES & WORKS OF ART

POTTERY, GLASS

CHINA AND BASKETRY

B. G. CARPENTER CO., Inc.

ESTABLISHED 1846

WILKES-BARRE, PA.

Heating, Ventilating and Sanitary Engineers

LIGHT—HEAVY SHEET METAL WORK

TANKS OF ALL KINDS

Telephone Camb. 6846

Cambridge Laundry

Cambridge, Mass.

SANITAS MANUFACTURING COMPANY

MAKERS OF FINE PLUMBING FIXTURES



Hub siphon jet with integral earthenware seat and Sanitas flushing valve
A typical factory water closet

Works at
Wakefield, Mass.

Office and Showroom
105 Washington St., Boston

Charles H. Tenney & Company

Designers and Engineers of Power Plants

INVESTIGATIONS *and* SPECIAL REPORTS

Executive Office
201 Devonshire Street
Boston



ADVICE TO M.I.T. GRADS.

Do not be fooled by the friendly attitude of your prospective employer — proceed cautiously — do not attempt undue familiarity — in a word, do not let his seeming joviality break down the cold reserve which must mark you as a man of culture.

GILL

Starrett Tools

have gaged the accuracy of the world's work for thirty-nine years. Manufacturers, toolmakers, machinists and mechanics in all trades rely upon this precision.

Illustrated catalog No. 21
sent free upon request.

The L. S. STARRETT COMPANY
The World's Greatest Toolmakers
Manufacturers of Hack Saws Unexcelled
ATHOL, MASS.

42-940



TRADE
THE "DOT" LINE OF FASTENERS
MARK



TRADEMARK
Reg. U. S. Pat. Off.

THIS is the "LIFT THE DOT" fastener. It is used on auto tops and curtains, sporting goods, military equipment, luggage, and many other articles of canvas and leather. It snaps together and locks securely on three sides, but releases easily by simply lifting on the fourth side—the side with the dot.

The "DOT" line of fasteners includes:—

"LIFT THE DOT" three-side-lock fastener.
"DURABLE DOT" spring snap fastener.
"VELTEX DOT" spring snap carpet fastener.
"ANZO DOT" snap fastener.
"SEGMA DOT" snap fastener.
"COMMON SENSE" turnbutton fastener.

CARR FASTENER COMPANY

31 AMES ST., CAMBRIDGE "A" STATION, BOSTON, MASS., U.S.A.

DETROIT BRANCH
969 Woodward Ave.

CANADIAN BRANCH
Hamilton, Ontario

ENGLISH BRANCH
19 King St., Leicester

Catalogue on Request

ESTABLISHED 1882 INCORPORATED 1904

Chandler & Farquhar Co.

"The New England Tool and Supply Depot"

32-38 FEDERAL STREET BOSTON, MASS.

Five Floors and Basement

Our lines are distinctly specialty lines of the standard makes of machinists' tools and supplies for the machine shop trade. *"Not the Best Because the Biggest, but the Biggest Because the Best."* Ask for Catalog "A," 1,200 pages.

You can easily paint your automobile with

CARMOTE AUTOMOBILE COLOR VARNISH

and get first class results

A STRICTLY HIGH GRADE FINISH

MADE TO WITHSTAND WEATHER AND WEAR.
COMES IN 10 POPULAR COLORS, READY FOR USE.
ASK FOR COLOR CHART.

PAINTS and VARNISHES
with a reputation for
QUALITY

CARPENTER-MORTON CO.

Established 1840
77 Sudbury Street, Boston, Mass.

Economy Auto Supply Shop

Otto M. Frank, Prop.

NEW, USED AND SECONDS **TIRES** VULCANIZING

AGENTS FOR **KELLY SPRINGFIELD** AND **GOODRICH** TIRES

A LARGE STOCK ON HAND AT ALL TIMES

"At the Sign of the Tire"

TELEPHONE: CAMBRIDGE 3920

295 MASSACHUSETTS AVENUE
CAMBRIDGE, MASS.

Albert G. Ferguson

Insurance

Telephone Main 4343

70 KILBY STREET
BOSTON, 9

Tel. Main 5573

ANDREW D. FULLER, '95

INSURANCE

LIFE INVESTMENTS

120 TREMONT ST. BOSTON

LEFAX

LEAF + FACTS

THE ACME OF PERFECTION IN POCKET LOOSE LEAF DATA, RECORD, CLIPPING AND FILING DEVICE FOR EVERY PROGRESSIVE PROFESSIONAL AND BUSINESS MAN.

LEFAX
is now the accepted standard for general and specific DATA RECORDING adaptable to individual requirements.

Send for descriptive circulars.

OUR CATALOG
OF
Precision Instruments
Drafting Equipment and Supplies
is now available.

Write to-day for your copy and consult same frequently.

ELECTRO SUN CO., Inc.
27 Thames Street
New York City

A. L. WEIL '01

STONE & WEBSTER

FINANCE industrial and public utility properties and conduct an investment banking business.

DESIGN steam power stations, hydro-electric developments, transmission lines, city and interurban railways, gas and chemical plants, industrial plants, warehouses and buildings.

CONSTRUCT either from their own designs or from designs of other engineers or architects.

MANAGE public utility and industrial companies.

REPORT on going concerns, proposed extensions and new projects.

NEW YORK BOSTON CHICAGO
YOUNGSTOWN PITTSBURGH DETROIT SAN FRANCISCO
SEATTLE PARIS



IN the power plant of TECHNOLOGY, the furnace walls are kept free from adhering clinkers by means of the BERNITZ SYSTEM OF FURNACE WALL CONSTRUCTION. This system costs no more to install than an ordinary lining. The lining lasts many times as long.

It will pay you to know more about it.

BERNITZ FURNACE APPLIANCE COMPANY

15 STATE STREET, BOSTON, MASS.

U. S. PATENTS PENDING

BERNITZ METHOD

Compliments of

State Street Trust Company

MAIN OFFICE

33 State Street

BACK BAY BRANCHES

Copley Square Branch
579 Boylston Street

Massachusetts Avenue Branch
Corner Massachusetts Avenue
and Boylston Street

Safe Deposit Vaults at all three offices

Interest allowed on accounts of $300 and over

SUNNY REACH FARM

HARTFORD, CONN.

REGISTERED JERSEY CATTLE

Owner, C. F. STURHAHN

BAKELITE-DILECTO

A Laminated Insulating material which combines the qualities of being

Waterproof **High Dielectrically**
Permanent **Very Strong**

It is adaptable to a wide range of application by the Electrical, Mechanical and Chemical Engineer.
Made in Sheets, Rods, Tubes, Washers, Discs and Special Shapes.

It is the Modern Material

We also manufacture Vulcanized Fibre in the best grade in Sheets, Rods, Tubes and Special Shapes, and can furnish

Continental Bakelite and Conite

THE CONTINENTAL FIBRE COMPANY

NEWARK, DELAWARE

New York Office, 233 Broadway Chicago Office, 332 S. Michigan Ave. Pittsburg Office, 301 Fifth Ave.
San Francisco Office, 525 Market St. Los Angeles Office, 411 S. Main St.
Canadian Office, Cor. King and Yonge Sts., Toronto, Ontario, Canada.

Peter Gray & Sons, Inc.

Manufacturers of

LABORATORY APPARATUS

FOR STATE, INSTITUTION, AND MUNICIPAL LABORATORIES

Sheet Metal Specialties
Designed & Built to Order

286 THIRD STREET
EAST CAMBRIDGE, MASS.

Compliments of

FLORIDA WOODENWARE CO.

Palatka, Florida, U.S.A.

O P M
It's One Good Smoke

And the minute you touch a match to a pipe load you'll know it. Then when you've smoked it all down to the last grain—when you've had plenty of time to appreciate its fragrance and flavor and you realize that your throat is as moist and cool as when you started, you'll say with us, It's Perfect Pipe Tobacco.

2 oz. tins 30c **4 oz. tins 60c**
8 oz. tins $1.10 **16 oz. tins $2.15**

Cobb, Bates & Yerxa Co.
BOSTON, MASS.



COURSE IV
A STUDY IN
ARCH CONSTRUCTION

Uniforms
and
Equipment

SIGMUND EISNER CO.
RED BANK, N. J.

GEAR WHEELS GEAR CUTTING

GRANT GEAR WORKS

INCORPORATED
151 Pearl St., Boston
Main 296.



QUEEN'S BOULEVARD—NEW YORK CONNECTING RAILROAD

Wilson & English Const. Co.

Railroad Contractors

50 Church Street . . New York

ARMSTRONG
TOOL HOLDERS



Right Hand Turning Tool



Straight Shank Cut-Off Tool



Boring Tool

They are the World's Standard Lathe Tools

OTHER GOODS OF OUR MANUFACTURE ARE

DROP FORGED CLAMPS
LATHE DOGS RATCHET DRILLS
DROP FORGED WRENCHES

Armstrong Bros. Tool Co.
"The Tool Holder People"
317–357 N. Francisco Ave., CHICAGO, ILL.



Compliments

BAY STATE BELTING CO.

BOSTON

THOMAS TODD CO.

THOMAS TODD, JR., '99

A FAMILY OF *PRINTERS* FOR OVER 100 YEARS

TELEPHONE, HAYMARKET 601

14 BEACON STREET, BOSTON, MASSACHUSETTS

Pipe Cutting and Threading Machinery

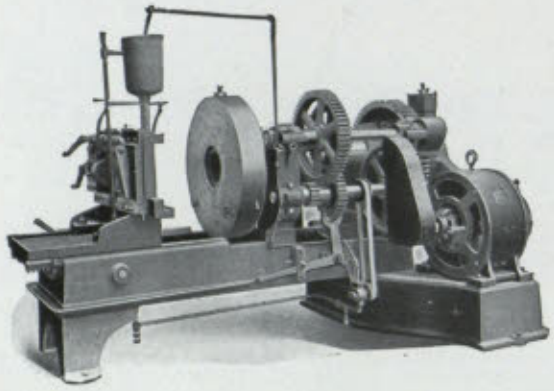

THE COX & SONS COMPANY

Philadelphia Office
519-520 Lafayette Building

Main Office and Works
Bridgeton, New Jersey

LIFE INSURANCE
—
ANNUITIES

FREDERIC W. FULLER
GENERAL AGENT

EQUITABLE LIFE
ASSURANCE SOCIETY
OF THE U. S.

302 Fuller Bldg., Springfield, Mass.
45 Equitable Bldg., Boston, Mass.

HENRY J. GREEN
Instruments of Precision

BAROMETERS
THERMOMETERS
ETC.

1191 BEDFORD AVENUE
BROOKLYN, N.Y.

CHARLES T. MAIN
ENGINEER

201 Devonshire St., Boston, Mass.

Plans and specifications for the erection and complete equipment of individual plants.

Specialist in textile mills, hydro-electric developments, and valuation of manufacturers' properties.



MESSAGES

Facts vs. Fancies

A MESSAGE, whether in oral or printed form, that is expected to bring results must have something more behind it than flowery language and dreamy theoretical ideals, presented in a studied effort to impress.

Facts—information—plainly stated in forceful but simple form, with logical "reasons why," always have and always will bring about the results for which a message was intended.

It is our business to undertake the production of ***commercial messages,*** in various forms of printed matter, each adapted to particular requirements, which will convey to the ultimate purchaser, in an effective and convincing manner, the essential facts and information he needs to know about your commodity-in-trade (merchandise or services), with sound ***reasons why*** yours is the one particular article which will meet his requirements.

The success of our clients has been our success. We would like to demonstrate our ability to you.

GEO. H. ELLIS CO., Printing Service
272 Congress St., Boston

The Boston Bridge Works, Inc.

STEEL BRIDGES
AND STRUCTURAL STEEL WORK
OF EVERY DESCRIPTION

OFFICE
47 Winter Street, Boston, Mass.

D. M. Dillon Steam Boiler Works

FITCHBURG, MASS.

MANUFACTURERS OF MASSACHUSETTS STANDARD AND A. S. M. E. FIRE TUBE BOILERS

ESTABLISHED 1870. INCORPORATED 1906.

USE

BRIGHAM'S MILK

C. BRIGHAM CO.
Cambridge
Mass.

Stanley Tools

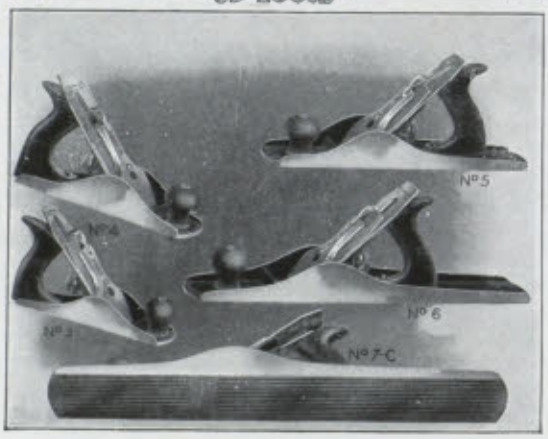

"BAILEY" Iron Planes

The Standard for more than Fifty Years.

IMPROVEMENTS are constantly being made in their manufacture, tending to make them daily more popular and more sought after by discriminating carpenters and mechanics.

MANUFACTURED BY

STANLEY RULE & LEVEL CO.
NEW BRITAIN, CONN. U.S.A.

COMMONWEALTH TRUST CO.
BOSTON

30 CONGRESS ST. 88 SUMMER ST.

WASHINGTON ST. BRANCH, 1199 WASHINGTON ST.
CAUSEWAY ST. BRANCH, 105 CAUSEWAY ST.

SAVINGS ACCOUNTS

INTEREST BEGINS THE FIRST DAY
OF EACH MONTH

GOTHAM
GOLD STRIPE
REG. U. S. PAT. OFF.

SILK HOSIERY
THAT WEARS

Gotham "Gold Stripe" Sox are as GOOD as the Stockings

TWO features which are exclusive: Repair service which makes old stockings "new." Special shades matched quickly.

GOTHAM HOSIERY SHOPS
NEW YORK

1 WEST 34th STREET
Adjoining McCreery's

504 FIFTH AVENUE
at 42nd Street

THE GREAT COURT
OF
TECHNOLOGY
FROM THE AIR



The photographs on this page, as well as the air-plane view on page 14, may be obtained



EXCLUSIVELY
AT
TECHNOLOGY BRANCH
HARVARD CO-OP. SOCIETY

(Both Photos Copyrighted 1920, by A. M. GALAID, *Boston, Mass. Great Britain Rights Reserved.)*

Count Capps our chief newspaper guy, — — —



WINLITE

Radium Dial, Alarm. 30-hour intermittent alarm. Height 6¾ in., Diameter 5¼ in.

GILBERT Night and Day Radium Dial Clocks

THEY are the last word in radium-clock technique. They represent the utmost in clock comfort for den and bedroom—clock convenience for camp and tent.

Gilbert radium dial clocks "make night time plain as day." No need for switching on the electrics—no need for striking matches in the middle of the night.

The Gilbert dial has real night-time visibility. It is the result of radium concentration upon the Gilbert markings and hands. The clear radiance of the two tells the time unmistakably.

Gilbert radiums come in nickel and in attractive mahogany finished wood cases. You can have them with alarm features or without.

The next time you pass your dealer's, step in and ask him to show you his line of Gilberts. You are bound to take one home with you.

WILLIAM L. GILBERT CLOCK COMPANY

DEPARTMENT T.

Makers of Good Clocks since 1807 at

WINSTED, CONNECTICUT

Griebel Instrument Company

CARBONDALE, PA.

GENERAL LABORATORY SUPPLIES

All Glassware made in our own factory by the best skilled labor
None Imported

CHEMICAL GLASS APPARATUS
THERMOMETERS
HYDROMETERS
BURETTES, CYLINDERS, PIPETTES,
VOLUMETRIC FLASKS ACCORDING TO SPECIFICATIONS
OF BUREAU OF STANDARDS

OUR NAME STANDS FOR QUALITY

LET US QUOTE ON YOUR REQUIREMENTS

F. S. Hardy & Co.

JOBBERS OF

ELECTRICAL
SUPPLIES AND
APPLIANCES

351 Congress Street, Boston, Mass.



GRATON & KNIGHT

Standardized Series

LEATHER BELTING

Tanned by us for belting use

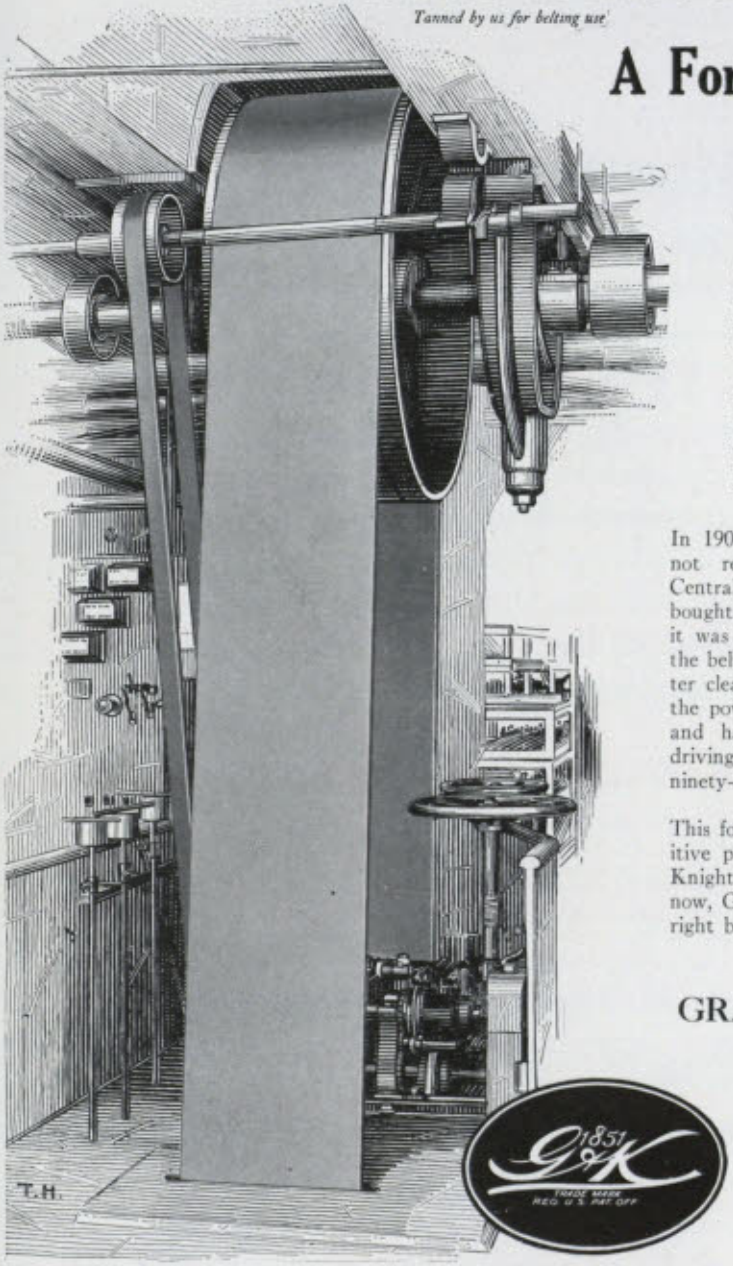

A Forty-seven Year Belt

THIS twenty-four inch Graton & Knight belt has transmitted power on one drive for forty-three years. It withstood four years of neglect. Today its efficiency is unimpaired.

In the year 1872 this belt was placed on a water-wheel drive in a woolen mill in Pawtucket, R.I. For thirty-three years it did its work well.

In 1903 the plant shut down, and was not reopened until 1907, when the Central Falls Mazda Lamp Division bought the property. Upon inspection it was found the wheel-pit and part of the belt were covered with rubbish. After cleaning out the pit, they turned on the power. The belt picked up its load and has been carrying it ever since, driving a sixty-eight inch pulley from a ninety-six inch wheel.

This forty-seven year leather belt is positive proof of the quality of Graton & Knight Tannage of leather. In 1872, as now, Graton & Knight were making the right belts for the work to be done.

THE
GRATON & KNIGHT
MFG. CO.

Oak Leather Tanners and Belt Makers,
Worcester, Mass.

Branches and Distributors in all principal cities.

E. M. Hamlin & Company

148 State Street, Boston

Members
- New York
- Boston
- Philadelphia
- Chicago Stock Exchanges
- New York Cotton Exchange
- Chicago Board of Trade

New York Correspondents

W. J. Wollman & Co.

Laidlaw & Co.

M. I. T. Representative
Alden H. Waitt, 1914

Direct World-Wide Banking Facilities for World-Wide Business

THE Guaranty Trust Company of New York — with offices in New York, London, Liverpool, Paris, Havre, and Brussels, and affiliations and connections with leading banks throughout the world — offers a direct and comprehensive foreign banking service for trade with all countries.

In addition to these complete facilities for the handling of export and import transactions, the Company offers, through its Foreign Trade Bureau, specific commercial information, by interview or by mail, regarding foreign markets, credits, trade policies, financial and economic conditions, shipping facilities, export procedure, etc.

We shall be pleased to send our booklet, "*Banking Service for Foreign Trade*," which describes these facilities and services in detail.

Guaranty Trust Company of New York

New York London Liverpool Paris Havre Brussels

Capital and Surplus $50,000,000 Resources more than $800,000,000

MILITARY OUTFITTERS



HARDING UNIFORMS
FOR
ARMY OFFICERS & ENLISTED MEN
MILITARY TRAINING SCHOOLS
AND RIFLE CLUBS.
MILITARY BOOKS & CAMP SUPPLIES.
SEND FOR CATALOG
THE HARDING
UNIFORM AND REGALIA CO.
22 SCHOOL ST.
BOSTON, MASS. ESTABLISHED 1900.

HARRY M. HOPE ENGINEERING COMPANY

PUBLIC UTILITY AND INDUSTRIAL DEVELOPMENTS

BOSTON

Announcement

Starting February 1, 1920, your Barber Shop will occupy the store next to Walton's Lunch. The shop will be made attractive in this convenient location, but the price of a Haircut will remain at 35c.

THE BARBER SHOP
of the
TECHNOLOGY BRANCH

ARTHUR C. HARVEY CO.

STEEL and IRON

374 CONGRESS STREET,
BOSTON.

WAREHOUSES: { BRIGHTON, SO. BOSTON.

Tel. Main 7000

HEALD

TECH STUDENTS AND GRADUATES

with their friends
are cordially invited to visit our plant at

WORCESTER, MASS.

where we manufacture

Internal, Cylinder and Surface Grinding Machines
Also Magnetic Chucks

THE HEALD MACHINE CO.

WORCESTER, MASS.

COLD ROLLED STEEL
SHAFTING
ROUNDS
FLATS
SQUARES
HEXAGONS
AND SPECIAL SHAPES

Hot Rolled Machinery Steel

COMPRESSED STEEL
SHAFTING COMPANY

393 Dorchester Avenue
Boston, Mass.



BULLDOG
BELTS

For the young man who appreciates good taste, snap and style

When you buy a belt ask for Bulldog —made from the finest selected leather by expert workmen. Guaranteed to serve and satisfy.

HEWES & POTTER
BOSTON, MASSACHUSETTS

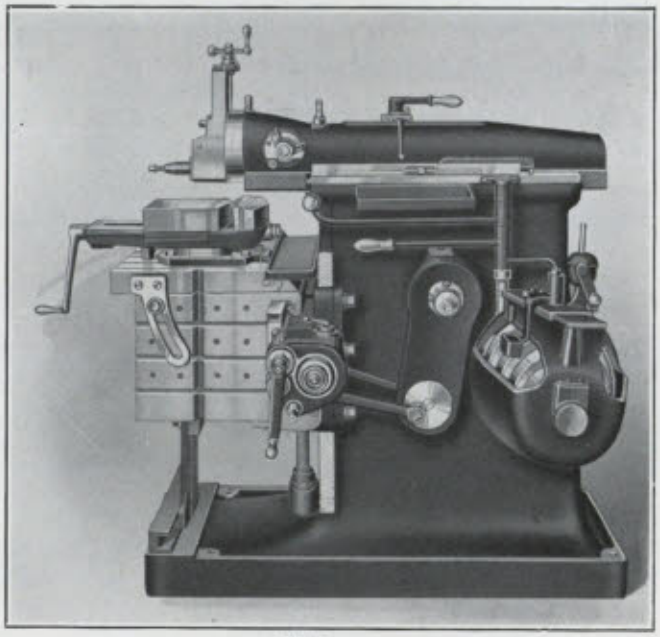

16" Shaper

HENDEY Crank Shapers

MADE IN THREE DIFFERENT SIZES:

Sixteen Inch Stroke. Twenty Inch Stroke. Twenty-Four Inch Stroke.

Frame and base are cast in one piece.

Bull gear hub is cast solid with frame.

Ways for ram in frame have angle of 50 degrees.

Shaper is back geared. Driving cone has four steps and the two combined give eight speeds.

Table has adjustable bottom support sliding on channel-shaped track which serves to protect it from chips and dirt.

The quick starting and stopping lever has short motion and will stop ram almost instantly in any position.

THE HENDEY MACHINE COMPANY

Torrington, Conn., U.S.A.

Branch Offices:

Oliver Building, Boston, Mass.
Singer Building, New York City.
618 Washington Boulevard, Chicago, Ill.
Chamber of Commerce Building, Rochester, New York.

HOTEL SOMERSET

COMMONWEALTH AVENUE

SEASON'S ATTRACTIONS

Table D'Hote Dinner

Hoppe's Orchestra for Dancing

Business Men's Lunch in Grill

11 A.M. to 2 P.M.

Two Ball Rooms Two Banquet Rooms

F. C. HALL, Manager

Prof. WILLIAM T. SEDGWICK says:—

"Milk has always been one of the most trusted of human foods. Clothed in a veil of white; associated with the innocence of infancy; of high repute for easy digestibility; believed to represent in perfection a natural dietary; popular and cheap—milk has always deservedly held a high place in public esteem."

HOOD'S  MILK

Established 1846

IS CLEAN, PURE AND SAFE



HOHLFELD

HAMMOCKS, COUCH HAMMOCKS, AND BABY HAMMOCKS

ARE THE VERY BEST FOR EVERY CONCEIVABLE PURPOSE.

A most complete and attractive line

THE NAME

HOHLFELD

MEANS QUALITY, BEAUTY, AND WORKMANSHIP. INSIST ON THE NAME.



Hohlfeld Manufacturing Co.

PHILADELPHIA, PA.



Jos. J. Hearns & Co.

MEMBERS NEW YORK STOCK EXCHANGE

Stocks, Bonds and Investment Securities

115 BROADWAY
NEW YORK

Her *Corsage Flowers*

For the dance or dinner our beautiful corsage bouquet will add the finishing touch to her toilet. Proper taste, harmony and attention to every detail in the assembling of perfect blossoms is part of the service we render. Let us add the perfecting touch to HER *costume.*

Houghton Gorney
Flower Shop
Under
PARK ST. CHURCH

Brass, Copper Bronze, Steel

In Sheet, Rod, Wire, Tube

VULCANIZED FIBRE
IN ALL FORMS

(Cutting to Dimension)

SCREWS, RIVETS
NUTS, BOLTS
WASHERS AND
FORMATIONS

Homer F. Livermore, Inc.
85–87 Pearl Street, Boston

INDIVIDUAL STYLE IDEAS FOR THE MAN WHO REALLY CARES

The skill that nearly seven decades of tailoring brings to an organization has never shown to better advantage than in the distinctive lines of the spring models.

Complete Outfitters for Men and Boys

Washington Street at Brattle — *Leopold Morse Co.* — Adams Square

Back goes your money if you're dissatisfied
OPEN SATURDAY EVENINGS UNTIL SIX O'CLOCK



Houchin-Aiken Company, Inc.

Soap, Candle and Glycerine Machinery

113 FIFTY-THIRD STREET,
BROOKLYN, NEW YORK.



E. A. Houchin, President. C. W. Aiken, '91, Sec'y & Treas.



Jeffrey Pivoted Bucket Carrier.

TECH Graduates and Students will find valuable data and information in Jeffrey Catalogs and Bulletins.

WRITE FOR ANY OF THE FOLLOWING:

No. 210 Pivoted Bucket Carriers
175 Standard Belt Conveyers
258 Standard Apron Conveyers
274 Portable Conveyers
257 Standard Scraper Conveyers
244A Standard Bucket Elevators
141 Single Roll Coal Crusher
147A Swing Hammer Pulverizers
245 Type A Shredder
263 General Catalog of Locomotives.

THE JEFFREY MFG. CO.

947 North Fourth Street, Columbus, Ohio

BOSTON OFFICE: 141 Milk Street



Jeffrey Steel Apron Conveyer and Single Roll Coal Crusher in Power Plant.

THINK OF **HARRY KATZ**

WHEN IN NEED OF ANYTHING FOR THE

AUTO, MOTORCYCLE OR BICYCLE

AUTHORIZED SERVICE STATION FOR

Goodyear, United States, and Goodrich Tires

712 MASSACHUSETTS AVENUE, CENTRAL SQUARE

Phone, CAMBRIDGE 2244

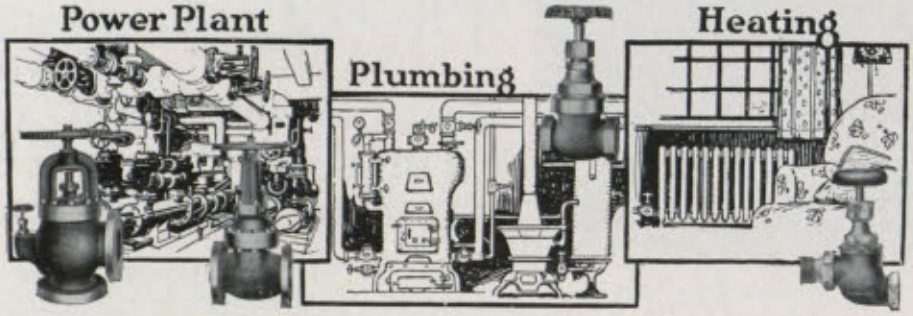

JENKINS VALVES are made in types and sizes to meet all requirements of power plant, plumbing, and heating service. The dominant idea behind the construction of every valve is strength and proportion for maximum service. The severest conditions to which each valve may be subjected, not the average, determines the design and construction, with the result that JENKINS VALVES are always strong and heavy enough, and ready to meet the strains and "hard usage" by a wide margin. Only valves bearing the JENKINS "Diamond Mark" cast in the body may be truthfully called and lawfully sold as JENKINS.

Jenkins '96, Jenarco, Oiltite and Magnolia Sheet Packing, Jenkins Renewable Composition Discs, Pump Valves, Cut Gaskets, Gasket Tubing, Washers and Compressed Asbestos Jointing are also included in the Jenkins line.

JENKINS PRODUCTS are obtainable through supply houses everywhere.

REG. U.S. PAT. OFF. TRADE JENKINS MARK Jenkins Bros

JENKINS BROTHERS

NEW YORK
PHILADELPHIA
ST. LOUIS
CHICAGO
PITTSBURGH
SAN FRANCISCO
LONDON
BOSTON
WASHINGTON
MONTREAL

Jenkins Valves



3 x 36 Set Up for Chucking Work

The Hartness Flat Turret Lathe

IS BUILT IN TWO SIZES

3 x 36 with 14-inch swing 2¼ x 24 with 12-inch swing

Outfits of Tools Furnished for both Bar and Chucking Work

Important Features

Single Speed Drive. All changes in Speed and Feed Instantly Obtainable. Cross-Feeding Head. Turret Stops Operate in either Direction. Turners with Double-Size Turning Adjustments and Roller Back Rests.

JONES & LAMSON MACHINE CO.

Main Office and Works: SPRINGFIELD, VERMONT, U.S.A.

British Office: 109 Queen Victoria Street, London, England.
France and Spain: F. Auberty & Co., 91 Rue de Maubeuge, Paris.
Holland: Spliethoff, Beeuwkes & Co., Rotterdam.

WESTERN UNION AND LIEBER'S CODES USED

BROACHING

On Lapointe of Hudson Machines means increased production and better work.

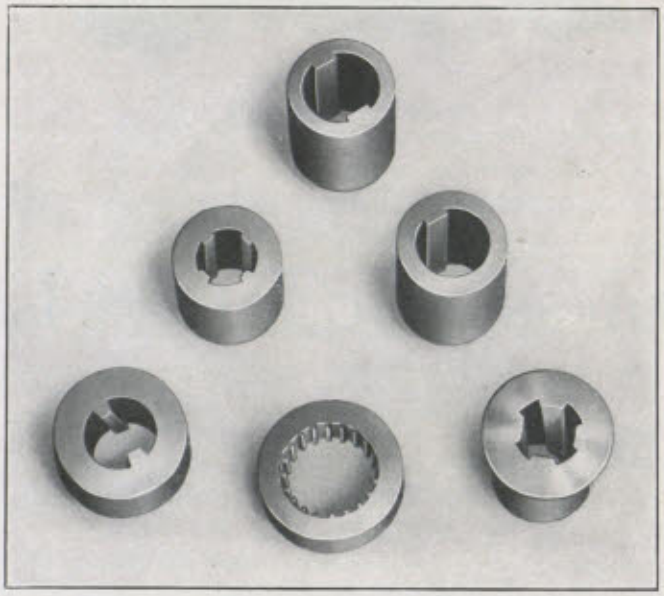

The parts shown are products of the LAPOINTE MACHINE and finished in less than three minutes actual time.

If you have such work as keyways, multiple spline holes, square, hexagon, rectangular, or oval holes, it will pay you to investigate.

Write for our catalog, which shows work similar to yours being broached. We will give you full particulars in regard to production, equipment, cost, etc.

The Lapointe Machine Tool Company

Hudson, Massachusetts

The Oldest and Largest Company in the World Manufacturing Broaching Machines and Broaching Tools Exclusively.

Reg replied, "I'm aware — — —

HELP!

LEFAX CAN HELP YOU

SENIORS



George: What're you doing with your gown Jack?
Jack: Making a crepe for the notes I took in college.
George: None of that for mine. The notes I took are still live ones—I use Lefax.

NOTES:—Keep the notes you take in college in a form you may use after you are "out on the job." Use a pocketable, handy, uniform size sheet and be sure that the blank forms you want to use are available in the size you choose. Nine years of supplying the engineers' and chemists' needs have taught Lefax what your requirements are. Therefore in deciding on your standard note-book give consideration to Lefax. In its 110 different blank forms and 2100 sheets of technical data the needs of even the most exacting persons are met.

JUNIORS



Bill: You forgot to bring the tables you will need for this class.
Ed: No, I didn't.
Bill: Here are mine; where are yours?
Ed: In my pocket—I use Lefax.

DATA:—In your note-book is the handiest place you could have the tables, charts, diagrams, and explanations which you have almost constant need of and which are now scattered through your many texts and technical books. Lefax has 4200 pages of data in Lefax size for you to choose from. The printed data and written notes will fit in the same memo book or file. Select what data you will have use for and carry only that, with what blank forms, graph paper, etc., you will need when you go to class—or out on the job. With Lefax you carry no unnecessary data.

SOPHOMORES



Senior: What are you looking for?
Soph: I can't locate my "chem" notes.
Senior: Here, take mine. I've kept them in my Lefax file.

MEMO BOOK AND FILE:—You can't carry all the notes which you ever use all of the time. Neither can you keep them all in note-book covers. The obvious solution of this difficulty is to file your notes —systematically. Use but one note-book and remove all notes for which you have no immediate need to the file and refill your memo cover with new sheets. This is extremely easy with Lefax—and it is the only way in which you may keep all your data at your finger tips without confusion. With Lefax the drudgery of filing is eliminated and your old notes may be found on a moment's notice.

FRESHMEN



Postman: That's right, "Mister" John—subscribe to Lefax while you are a freshman, and by the time you graduate you will have over a thousand pages of useful data besides your college notes.

DATA SERVICE AND MAGAZINE:—The need for more and later notes grows with every one. Likewise, the time available in which to compile and classify continually grows less. The Lefax blank forms lighten the task of taking and preserving these notes. The Lefax Data Service does more, it keeps you supplied with the newest data on any branch of engineering you desire. Every month the postman will bring you new data to add to your personal "Handbook." You will appreciate the Magazine which is an integral part of the Lefax Data Service.

The TECHNOLOGY BRANCH, H. C. S.

Will tell you about LEFAX

LEFAX, Inc., Sheridan Bldg., Philadelphia, Pa.

THREE INVALUABLE HAND BOOKS

Familiar Quotations:

By JOHN BARTLETT

A Collection of Passages, Phrases, and Proverbs, traced to their sources in Ancient and Modern Literature.

This new edition includes quotations from nearly 200 of the more important writers of the latest decades—among them Swinburne, Stevenson, Mark Twain and Kipling. This leading reference book now contains 1054 pages of quotations, arranged chronologically, with a 400 page index of the most important words of each quotation, and an index of authors.

Tenth edition, revised and enlarged by Nathan Haskell Dole. 1454 pages. 8 vo. $4.00; half leather, $5.50; half morocco, gilt top, $8.00; full crushed levant morocco, $16.00.

A Dictionary of English Synonymes and Synonymous or Parallel Expressions

Designed as a practical guide to aptness and variety of expression. By RICHARD SOULE, editor of Worcester's Quarto Dictionary. Revised and enlarged by George H. Howison, LL.D.

Four hundred and eighty-eight double column pages of synonyms alphabetically arranged.
Easily stands at the head of books of its class.—*The Nation*, New York.

488 pages. Crown 8vo. $2.50. Half leather, $4.00.

A Dictionary of Similes

By FRANK J. WILSTACH

Contains 17,000 similes from the important writers of all languages alphabetically arranged under subject headings. Not only will one find such familiar similes as "Spread like wildfire" and "Bitter as wormwood," but several thousand others as droll as "Hard as a barren stepmother's slap," or "About as much privacy as a goldfish."

488 pages. 8vo. $3.00. Half leather, $4.50. Half morocco, gilt top, $7.00.

For Sale at all Booksellers

LITTLE, BROWN & COMPANY
PUBLISHERS
34 BEACON STREET, BOSTON, MASS.

McMahon & Jaques
Plumbing, Heating, Lighting
LOCK AND ELECTRIC WORK

242 MASSACHUSETTS AVENUE
BOSTON, MASS.
Established 1896 Telephone, 420 Back Bay

Merrimac Chemical Co.
Manufacturing Chemists
BOSTON, MASS.



Special Service *for* Tech Men

STUDENTS' SUITS
and OVERCOATS
MACKINAWS
RAINCOATS
LEATHER COATS
DRESS SUITS
CUTAWAY COATS
SWEATERS
KNITTED VESTS
SILK CRAVATS
SHIRTS
UNDERWEAR
BATH ROBES
HOUSE COATS
GLOVES
Etc.

Providing for the wants of college men is a large and important part of our service.

Our ready-to-wear suits and overcoats are designed, cut, and finely tailored in workshops on the premises, to meet the most exacting requirements.

The Haberdashery Department is splendidly stocked with the better kinds of furnishing goods. *Stetson Hats.*

Sole Boston Agents for the "Stetson Special."

Macullar Parker Company

400 Washington Street, Boston, Mass.

NON-FERROUS ALLOYS scientifically controlled under laboratory supervision.

BRASS AND BRONZE CASTINGS
BABBITTS AND SOLDERS
INGOT METALS

LUMEN BEARING COMPANY
BUFFALO, NEW YORK

THE LUMEN BEARING COMPANY
YOUNGSTOWN, OHIO

"The Right Bronze Means Economy"

J. W. MAGUIRE COMPANY

Agents for Eastern Massachusetts
Worcester County and New Hampshire

Pierce Arrow Motor Cars and Trucks

741-743-745 BOYLSTON STREET
BOSTON

TELEPHONE, BACK BAY 2316-2317

Oct. 30. Secretary announces new faculty ruling. Watch your step, Freshie.

LUNKENHEIMER PRODUCTS

To the user they need no introduction—their high quality, reliability and serviceability having made a lasting impression.

Others seeking the "better grade" of engineering specialties will find in those bearing the name

"LUNKENHEIMER"

that high quality of design, materials and workmanship which is synonymous of *the best*.

"LUNKENHEIMER PRODUCTS" embrace a variety of high grade specialties for use on steam engines, boilers, locomotives, steamships, automobiles, motor boats, airplanes, tractors, etc.

Each device is designed for a particular purpose, and will perform the functions for which it is intended with a *certainty* that insures safe, economical and reliable service.

Leading dealers everywhere sell *Lunkenheimer products*. Specify and insist on having the genuine.

Write for descriptive literature.

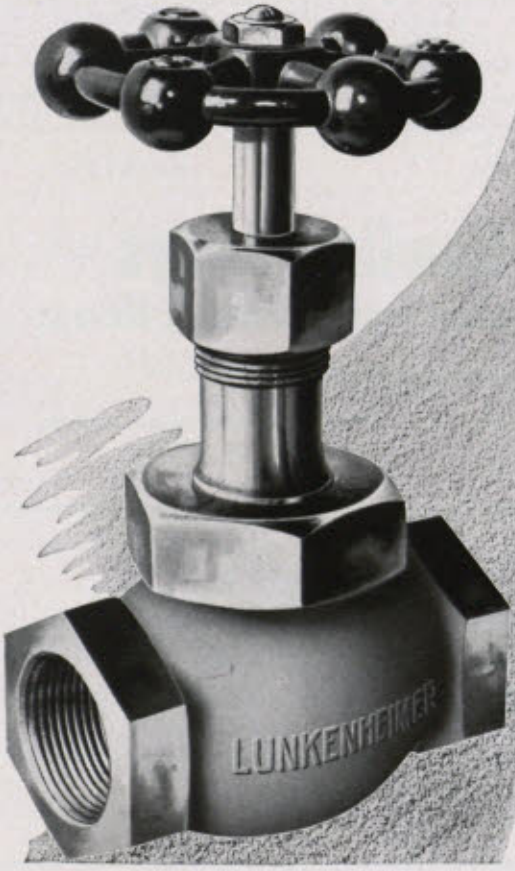

THE LUNKENHEIMER CO.
"QUALITY"

LARGEST MANUFACTURERS OF
HIGH GRADE ENGINEERING SPECIALTIES
IN THE WORLD

CINCINNATI

New York Boston
Chicago London

32-17-52

VICTORY WASH BOWL BATTERIES

Common Water Supply

Common Waste Common Vent

Meets Most Exacting Plumbing Regulations

Compact and Portable The Vent is the Top Pipe

Latest Plumbing Construction

Practical, Efficient



One of the Types of Wash Bowls Manufactured by Us

Our lines include **Sanitary Wash Bowls** (in batteries), **Bubbling Fountains** (plain and ice cooled), **Metal Lockers, Metal Stock and Pattern Storage Racks, Metal Shelving, Metal Cabinets, Vault Fixtures, Soda Kettles,** (40 and 60 gallons), **Metal Stools and Chairs, Water Mixers, Work Benches, Bench Legs, full line of Plumbing Fixtures, etc.**

Manufacturing Equipment & Engineering Co.

BOSTON, MASS.

Works and Mail Order Address, Framingham, Mass.

BILLIARDS POOL BOWLING

Massachusetts Bowling Alleys

Boston's largest and handsomest Bowling Room

Official Alleys for Interfraternity Bowling

Corner Massachusetts Avenue and Boylston Street

Telephone for reservations B. B. 56682

MITCHELL WING COMPANY

Laundry Supplies, Soaps and Cleaning Materials

109, 111, 113 BROAD ST.

BOSTON

ESTABLISHED 1810

The Mechanics & Metals National Bank

OF THE CITY OF NEW YORK

20 NASSAU STREET

Deposits, December 31, 1919—$274,000,000

OFFICERS

GATES W. McGARRAH, *President*

JOHN McHUGH, *Vice President*
FRANK O. ROE, *Vice President*
WALTER F. ALBERTSEN, *Vice President*
HARRY H. POND, *Vice President*
SAMUEL S. CAMPBELL, *Vice President*
NORTH McLEAN, *Vice President*

JOSEPH S. HOUSE, *Cashier*
JOHN ROBINSON, *Asst. Cashier*
ERNEST W. DAVENPORT, *Asst. Cashier*
ARTHUR M. AIKEN, *Asst. Cashier*
WILLIAM E. LAKE, *Asst. Cashier*
ALEXANDER F. BRYAN, *Auditor*

Jas. F. Morse & Co.

66 Norfolk Avenue

Roxbury, Mass.

GEO. W. MILES, Ph.B.

ANALYSES OF ALL COMMERCIAL PRODUCTS

25 Years' Actual Experience

88 Broad St., Boston

The Roessler & Hasslacher Chemical Co.

Office:
709-717 SIXTH AVE.
NEW YORK

MANUFACTURERS AND JOBBERS

Works:
PERTH AMBOY, N.J.
NIAGARA FALLS, N.Y.
ST. ALBANS, W. Va.

CYANIDE, MINING CHEMICALS *and* CHEMICALS FOR ALL THE INDUSTRIES AND THE ARTS

Branches: BOSTON CHICAGO CINCINNATI KANSAS CITY NEW ORLEANS CLEVELAND PHILADELPHIA SAN FRANCISCO AKRON

THE

MURRAY PRINTING

COMPANY

KENDALL SQUARE

CAMBRIDGE

PRINTING FOR EVERY PURPOSE

"MORSE" TOOLS



HAVE been the standard of quality among skilled mechanics for over half a century. For material, workmanship and performance they are unexcelled, and their performance is a fixed, not a variable quantity. If you are interested, send for our catalog showing line of DRILLS, REAMERS, TAPS, CUTTERS, Etc.

Morse Twist Drill & Machine Co.

New Bedford, Mass., U.S.A.

FACTORY
Wilmington, Del.

BRANCHES
Boston—Chicago—Montreal
Copenhagen—Melbourne

New Castle Leather Co., Inc.

Manufacturers of
GLAZED KID

Cliff and Ferry Streets
NEW YORK

Charles H. Johnson, '05

Representing

NEW ENGLAND MUTUAL LIFE
INSURANCE COMPANY
OF BOSTON, MASS.

Oldest Chartered Company in America
Obtain our Figures First and not afterward

176 Federal Street
Boston, Mass.

PHONES { Main 5571
{ Main 5572

CLOTHES TALK

THE BETTER THEY LOOK
THE LOUDER THEY TALK

We Clean, Press, and Repair Them,
and Give Them a Tone of
DISTINCTION

CALL US—B.B. 54592—WE'LL CALL.

NATIONAL TAILORING CO.
2 BELVIDERE STREET. BOSTON.

NEW ENGLAND FOUNDATION CO. INC.

ENGINEERING AND
CONSTRUCTION

Simplex System of Concrete Piling

70 KILBY STREET,
BOSTON, MASS.

Motors, Generators and Engines

BOUGHT
SOLD

RENTED
REPAIRED

JOSEPH MYERSON

411 Atlantic Avenue, Boston.

FORT HILL 2032



THE NATIONAL SHAWMUT BANK
OF BOSTON

40 WATER STREET

A representative New England Institution

Resources over $250,000,000

Norfolk Varnish Company

NORFOLK DOWNS, MASS.

MANUFACTURERS OF

ARCHITECTURAL VARNISHES
COLORED VARNISH STAINS
CABINET AND FURNITURE VARNISHES
WHITE ENAMELS FLAT WHITE JAPAN DRYERS
LIQUID WOOD FILLERS MILL WHITE (gloss and flat)
ASPHALTUMS AND SCREEN BLACKS

You are safe if you specify Norfolk finishes

THIS SIGN WILL GUIDE YOU

TELEPHONE, RICHMOND 2910-2911

Beef, Lamb, Veal, Pork and Poultry, Etc.



Hotel, Club, Institution, and Ship Supplies

FAMILY TRADE A SPECIALTY

E. L. PHILLIPS & COMPANY

ENGINEERS OPERATORS
FINANCIERS CONTRACTORS

SPECIALISTS
IN
PUBLIC UTILITIES

Telephone
Cortlandt 4700

50 CHURCH STREET
NEW YORK, N.Y.

S. Robinson

PAINTER
AND
DECORATOR

Tel. 1229 B. B.

23 Dundee Street
BOSTON, MASS.

Filene's

127 Tremont St.
Boston, U. S. A.

MEN'S DEPT.

Lisle Underwear

From the best English and American manufacturers. Two piece garments and union suits.

Lisle and Silk Hosiery

A large assortment of styles, weights and colorings

We invite your inspection

Filene's

127 Tremont St.
Boston, U. S. A.



A NEW NOBSCOT PRODUCT



YOUR DEALER CAN SUPPLY YOU
OR ORDER DIRECT

Nobscot Mountain Spring Co.
173 Milk Street, Boston
Tel. Fort Hill 860

THE NOTMAN STUDIOS

4 Park Street, Boston

1286 Massachusetts Avenue, Cambridge

OFFICIAL PHOTOGRAPHERS
FOR HARVARD AND
MASSACHUSETTS INSTITUTE OF TECHNOLOGY

Special rates to M. I. T. Students
Fraternity groups a specialty

TELEPHONES:
HAYMARKET 1861
CAMBRIDGE 3273.

Dec. 17. Faculty to the rescue of Junior Week.



STEEL TANKS
of all descriptions

J. S. NICHOLL, '07, Pres.
F. BERNARD, '17, Pur. Agent

Kodak Pictures
of your
School Days

Enlarged and **properly framed** are a source of much pleasure in after years.

We do **enlarging** and **framing** and pride ourselves on doing it well.

We also do good **Developing** and **Printing.**

ROBEY-FRENCH CO.
Eastman Kodak Co.
38 Bromfield Street,
Boston.

FRANK RIDLON COMPANY

251–257 "A" STREET
SOUTH BOSTON, MASS.

MOTORS, GENERATORS and TRANSFORMERS

BOUGHT, SOLD AND REPAIRED

MACHINE TOOLS
for
EVERY STANDARD METAL WORKING OPERATION
HENRY PRENTISS & COMPANY
INCORPORATED

BOSTON — 149 BROADWAY — ROCHESTER
BUFFALO — NEW YORK — SYRACUSE

Dress Suits To-Let

With White Vests

SINGLE SUITS OR IN CLUB LOTS. SPECIAL PRICES ON SLIGHTLY USED DRESS SUITS. WE CARRY A COMPLETE LINE OF FULL DRESS ACCESSORIES



READ & WHITE, *Tailors*

Ralph M. Read — Fred H. White, Jr.

111 SUMMER STREET, BOSTON

(OVER REGAL SHOE)

SILK HATS — DRESS SHOES

Tel. Beach 56977 — Prompt Service

Metcalf & Eddy

Water Works. Sewerage. Disposal of Sewage and Industrial Wastes. Supervision of Operation. Valuations.

Boston, Mass., 14 Beacon St.

Get your monthly pressing done by the

BON TON TAILOR

Repairing and Cleansing

at low rates

778 Beacon Street, Boston

Tel. B. B. 5074-M

SAVE YOUR SHOES



Good shoes deserve good care

A few drops occasionally of

LUTETIAN CREAM

(for brown shoes)

MELTONIAN CREAM

(for black)

and a quick rub, will produce a soft rich lustre, and preserve the leather.

Buy these dressings for your shoes.

SOLD FOR A CENTURY BY THE BEST SHOPS

Salomon & Phillips, New York

DEALERS. WRITE US.

Dec. 20. No coal, no exams. All loyal Technology students pray for coal.

Established 1865

Industrial Construction

John T. Scully Foundation Co.

Sand—Gravel—Piling—Cement

118 FIRST STREET, CAMBRIDGE, MASS.

James J. Scully

TELEPHONE CAMBRIDGE 86

Francis P. Scully, '15

Rauch & Lang Electrics
"The Social Necessity"

"Exide"
STORAGE BATTERIES

RECHARGING AND REPAIRING OF ALL MAKES OF STORAGE BATTERIES

N. ROMMELFANGER

ELECTRIC PLEASURE & COMMERCIAL VEHICLES
AND INDUSTRIAL TRUCKS

Telephone Back Bay 6150
398 & 410 NEWBURY STREET

BOSTON, MASS.

BOILER MAKERS
MACHINISTS
AND
GENERAL
IRON WORKERS

ROBERTS IRON WORKS

180 Main Street
Cambridgeport,
Mass.

STEAM BOILERS,
TANKS,
PLATE AND
SHEET-IRON WORK

Telephone Cambridge 121

"COMPLIMENTS of the Makers of Simmons Watch Chains. Distributed by Retail Jewelers Throughout the United States"

R. F. Simmons Company

ESTABLISHED 1873

Main Office and Works, Attleboro, Mass.

ALBERT P. SMITH Telephone "Richmond" 1647

Fraternity and Club Supplies

Lowest Prices Best Quality

SMITH BROTHERS

Butter, Cheese and Eggs

2 and 4 Faneuil Hall Market

Boston, Mass.

Sole receivers of RANDOLPH CREAMERY

SPRING COAL CO.

TIDEWATER AGENTS FOR

Long Branch and New River

OFFICES: 1 Broadway, New York
50 Congress Street, Boston

SHIPPING PORTS: Sewells Point, Va.
Newport News, Va.



Our Mellen's Food Baby



SOLVAY SODAS



WE OFFER ANALYZED ALKALIS
ADAPTED TO ALL
ORDINARY AND SPECIAL USES.

SOLVAY METAL CLEANERS

Have been designed for economical and efficient removal of oils, greases and waxes from metal.

TECHNICAL SERVICE

A corps of trained men are at your disposal for assistance in problems on the uses of alkali.

THE SOLVAY PROCESS CO.

SYRACUSE, N. Y. DETROIT, MICH. HUTCHINSON, KAN.

WING & EVANS, INC.
Selling Agents
22 WILLIAM STREET, NEW YORK CITY

STARIN BROTHERS

Young Men's Distinctive Tailoring

1050 Chapel Street NEW HAVEN
(Opp. Vanderbilt Hall)

Not alone are our cuts and styles different from the ordinary, but our carefully selected materials have that snap and character which are exclusive with this house.

Our representative shows our entire line.

AT
HOTEL LENOX
Boston
EVERY OTHER WEEK

AT
PARK AVE. HOTEL
Park Ave. and 33d St., New York
EVERY THURSDAY

TECH MEN ARE INVITED TO CALL

BOSTON · NEW YORK · BROOKLYN · NEWARK · PHILADELPHIA · PITTSBURGH
EDGAR T. WARD'S SONS CO.
CLEVELAND · DETROIT · CHICAGO · MILWAUKEE · ST. LOUIS

STEEL MERCHANTS FOUNDED 1882

High Speed and Tool Steel **Soft Bessemer or Alloyed Steel**

IN BARS — RODS — WIRES — TUBES — BILLETS — FORGINGS

BOSTON OFFICE, 50 FARNSWORTH STREET

PHONE 3546 BACK BAY

E. D. ABBOTT COMPANY

(INCORPORATED)

PRINTERS—STATIONERS

FRATERNITY PRINTING
A SPECIALTY

181 Massachusetts Avenue
Boston

Lewis E. Tracy Co.

BELTING OF EVERY DESCRIPTION

PULLEYS, HANGERS, SHAFTING

WATER, STEAM AND SUCTION **HOSE**

127-133 Broad Street
BOSTON

I. H. & B. H. Weinberg

Importing & Manufacturing

JEWELERS

No. 665 Fifth Avenue
New York

Dress Up

Have your suits made to order. Your pressing and alterations properly and promptly attended to by

TOYE

157 Mass. Ave., Back Bay

Tel. B.B. 4297-W.

Subway Haberdasher

A FULL LINE OF
GENTS' FURNISHINGS

ONE-DAY LAUNDRY SERVICE
THREE-DAY CLEANING SERVICE

Telephone B. B. 1153-M

115 Massachusetts Avenue
Boston, Mass.



Custom-made Shirts

FOR 50 YEARS

WE have been making shirts of the best and newest materials for the most discriminating men in New England. Our equipment insures the best fit and finest workmanship—a decided asset to the particular man.

In the manufacture of custom shirts accurate measurements are taken by experts; then they are cut, made, and laundered in our own workrooms. Satisfaction is guaranteed.

We will be glad to have a man call on you, if you live in Greater Boston, to show samples and take measurements.

C. F. HOVEY CO.

BOSTON

TWIST
DRILLS
REAMERS

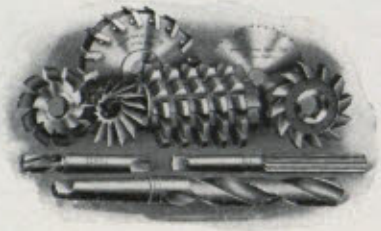

MILLING,
GEAR
AND
FORMED
CUTTERS

TOOLS OF QUALITY

DESIGNED by an engineering staff of experience and manufactured on a quality basis.

Technical men are interested in our
"Book of Information." Edition H.



UNION FACILITIES ARE UNEXCELLED

Union Twist Drill Co.

Plant, General Offices . . ATHOL, MASS., U.S.A.

ONE HUNDRED
FORTY-TWO
SELECTIONS
OF
OAK AND UNION
CUT SOLES



OAK, UNION
AND
HEMLOCK
TAPS, TOPLIFTS
BENDS
AND BACKS

TANNERS CUT SOLE COMPANY

FACTORY NO. 1, 321 SUMMER STREET FACTORY NO. 2, 90 WAREHAM STREET

BOSTON, MASS.

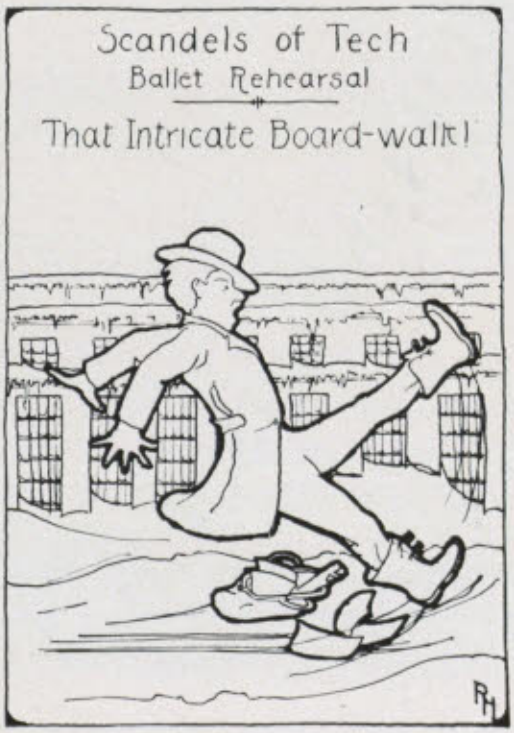

THE

Boston Transcript

STANDS UNFLINCHINGLY
at home and abroad for

"Straight Americanism"

—for the cultivation of "an American Character," which the First American called

"THE CEMENT THAT BINDS THE UNION"

United States Steel Products Co.

EXPORTERS OF THE PRODUCTS OF

CARNEGIE STEEL CO.
ILLINOIS STEEL CO.
AMERICAN STEEL & WIRE CO.
AMERICAN SHEET & TIN PLATE CO.
SHELBY STEEL TUBE CO.
AMERICAN BRIDGE CO.
THE LORAIN STEEL CO.
NATIONAL TUBE CO.
TENNESSEE COAL, IRON & RAILROAD CO.
MINNESOTA STEEL CO.

30 Church Street
New York
U. S. A.

Cable Address:
"STEELMAKER, NEW YORK"

BRANCH OFFICES AT

ADELAIDE
ANTWERP
BARCELONA
BATAVIA
BIRMINGHAM
BOMBAY
BRUSSELS
BUENOS AIRES
CALCUTTA
CAPE TOWN
CHRISTIANIA
CONCEPCION
GENOA
GLASGOW
HAVANA
JOHANNESBURG
LIMA
LONDON
MEXICO CITY
MONTREAL
NEW GLASGOW
PARIS
PETROGRAD
ROTTERDAM
RIO DE JANEIRO
SANTIAGO
SAO PAULO
SHANGHAI
SOERABAYA
SYDNEY
TOKIO
TORONTO
VALPARAISO
VANCOUVER
WINNIPEG

Jan. 29. Tech Engineering News makes its appearance.



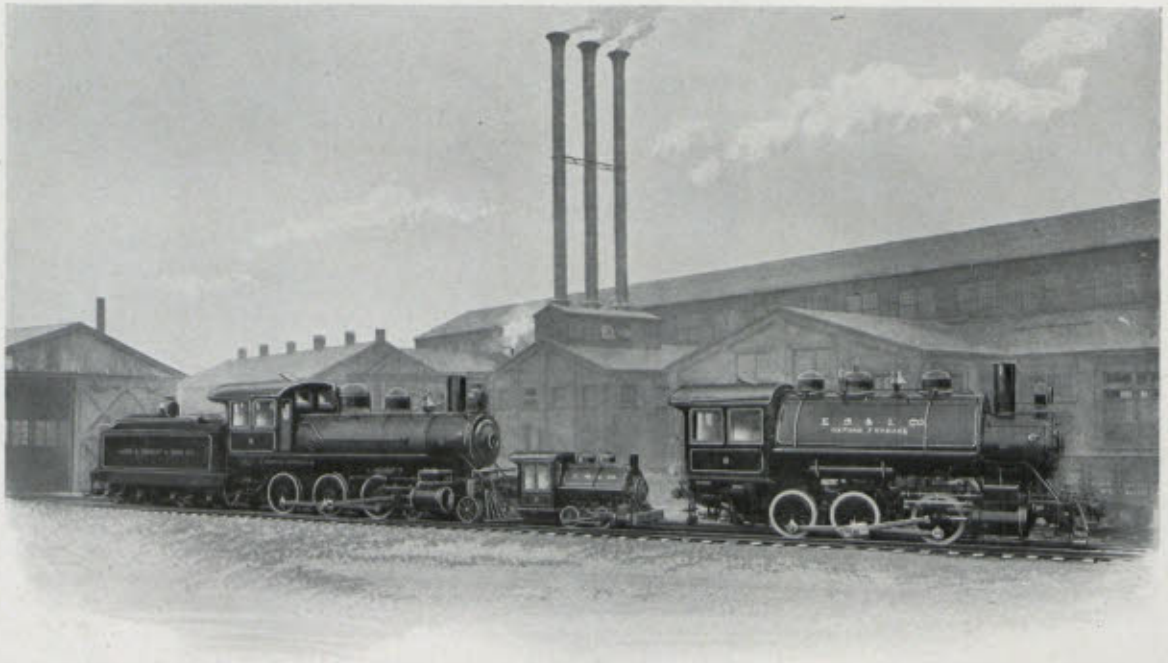

DIVERSITY IN TYPES OF LOCOMOTIVES

Vulcan Iron Works, Wilkes-Barre, Pa., U.S.A.

DESIGNERS AND BUILDERS OF

LOCOMOTIVES, STEAM AND ELECTRIC HOISTS, CEMENT MAKING MACHINERY,
SUGAR MAKING MACHINERY, AND COAL MINING MACHINERY

Feb. 4. The swimming meet with Wellesley had been indefinitely postponed.

"WARREN"

A NAME WHICH WHEN APPLIED TO PUMPING MACHINERY IS RECOGNIZED BY A LARGE AND DISCRIMINATING BODY OF ENGINEERS AS TYPIFYING THE BEST IN DESIGN, MATERIALS AND WORKMANSHIP.

WARREN STEAM PUMP COMPANY

WARREN, MASS.

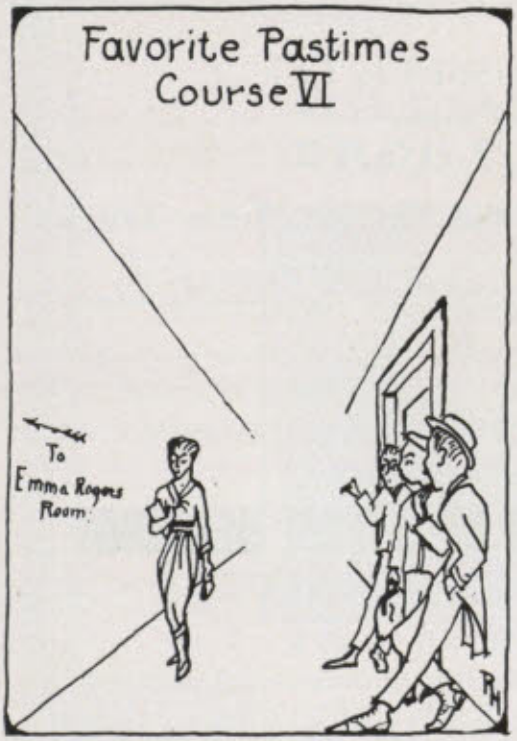

Ward's
57-61 FRANKLIN ST. BOSTON
ENGRAVERS PRINTERS
STATIONERS

57-61 Franklin Street

FINE STATIONERY
HIGH GRADE
ENGRAVING
PRINTING

Commencement and Class Day Invitations
Wedding Stationery
Reception and Visiting Cards
Monograms and Address Dies
Menus Programs and Dance Orders
Stationery Supplies Fountain Pens
Leather Specialties and Brass Goods

Wilson Lumber Company

WHOLESALE
SOUTHERN LUMBER

MAIN OFFICE
Portland, Maine

BOSTON OFFICE
141 Milk Street

Tel. Back Bay 6346 ESTABLISHED 1897

I. WHITE
TAILOR

Garments Cleansed, Pressed, Repaired and Dyed
At Reasonable Prices

ALTERATIONS A SPECIALTY
FURS REMODELED AND REPAIRED

Monthly Pressing
Goods Called for and Delivered

837 Beacon Street
Boston, Mass.

In Boston

You have a choice of three excellently conducted hotels:

HOTEL TOURAINE

Universally esteemed for its luxury, beauty and distinctive homelike atmosphere.

PARKER HOUSE

A family hotel of traditions and exceptional comfort. Perfectly appointed.

YOUNG'S HOTEL

In the financial district. World-wide reputation for New England cooking.

J. R. Whipple Corporation

THE W. L. RUSSELL CO.

Motor Mart, Boston

NEW ENGLAND DISTRIBUTORS OF

Haynes and Anderson Cars and Service Motor Trucks

PAUL C. LEONARD, '17
General Sales Manager

IRVING W. YOUNG, Jr., '17
New England Sales Manager

NOTHING IS TOO GOOD FOR TECHNOLOGY.

THAT IS WHY YOU INSTALLED

THE WEBSTER SYSTEM OF STEAM HEATING

FEED WATER HEATERS, SEPARATORS, ETC.

WARREN WEBSTER & CO.
CAMDEN, N.J.

Offices
in Principal Cities

New England Office:
24 Milk St., Boston.

Feb. 6. Dean signs armistice with English Department.

SUCCESS

TWO men finish their education and start in business. Both, apparently, are equally endowed with the qualities that make for success. Yet one fails—the other succeeds. Why?

Perhaps the former lacked that vital requirement—the ability to get things done: his ideas were all right, but he could not produce results.

When *you* begin to specify or purchase equipment, be it Wrenches, Tool Holders, Lathe Dogs, or other Machinists' Tools, remember that for nearly half a century the name of J. H. Williams & Co. has been linked with Success—success in building tools that do the work for which they were designed efficiently—that increase production and improve quality.

Copy of new Machinists' Tools Book on request.

J. H. WILLIAMS & CO.
"The Drop-Forging People"

166 So. Clinton St., Chicago, Ill.
166 Vulcan St., Buffalo, N.Y.
166 Richards St., Brooklyn, N.Y.

WILLIAMS' SUPERIOR DROP-FORGED TOOLS

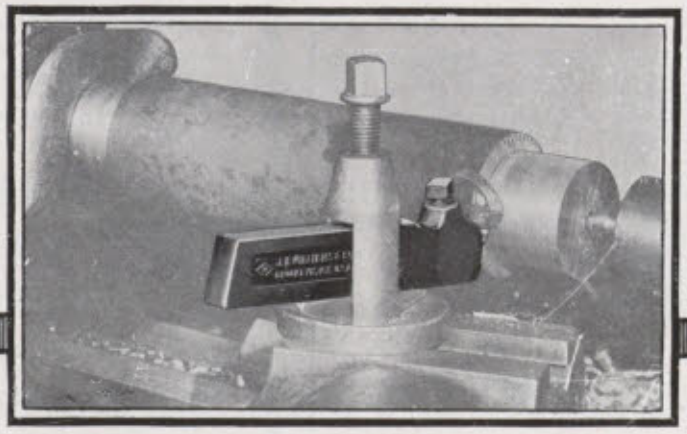

Back Bay 7040



At Copley Square

Ye Craftsman Studio

561 Boylston Street, Boston, Mass.

PHOTOGRAPHIC PORTRAITURE

BUSTS IN MARBLE, SILVER, BRONZE, WOOD

MINIATURES OILS WATER COLORS COPYING ENLARGING

FRAMING RESTORING

Special discounts to Tech Students

WALTON'S

LUNCH COMPANY

531 BOYLSTON STREET
332 MASSACHUSETTS AVE.
7 SCHOOL STREET
44 SUMMER STREET
242 TREMONT STREET
42 FEDERAL STREET
1083 WASHINGTON STREET
424 TREMONT STREET
30 HAYMARKET SQUARE
629 WASHINGTON STREET
139 CONGRESS STREET
8–9 TREMONT ROW
TECH BLOCK, CAMBRIDGE
1215 COMMONWEALTH AVE., ALLSTON

Office: 1083 Washington Street, Boston

EXERCISE

Will Lessen

BRAIN FAG

3 Gymnasiums
3 Handball Courts
4 Tennis Courts

SWIM

in our Salt-Water Tank
Finest in New England

BOSTON Y. M. C. A.

316 Huntington Avenue
Phone Back Bay 4400

Write for Illustrated Booklet

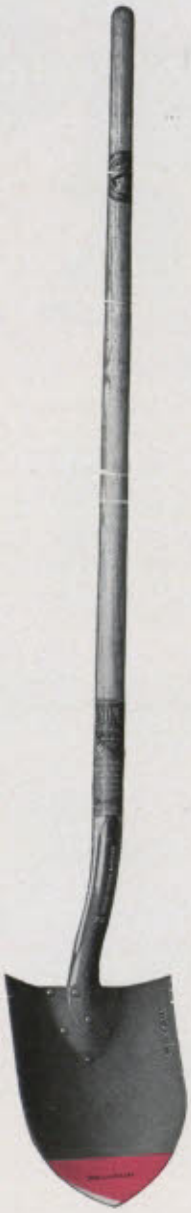

WYOMING
RED EDGE
SHOVELS

SIX YEARS AGO we made up our minds to make the best shovel we could—even though the tide of Shovel quality was very low just then.

Our thought was that as the new classes were being graduated from the Boston Tech they would go out into their selected fields and see the urgent need of keeping hand shovels up to the capacity of modern machinery and to-day's demands,—that poor or ordinary hand shovels were making a weak link in the chain of operating practice, whether mining, construction, or railroads.

We congratulate ourselves on our diagnosis, because the tide is now running very full towards hand shovel quality.

RED EDGE is the lighthouse, and we have equipped in time to take care of the heavy demands being made upon us.

RED EDGE shovels have proved their fitness for their position by every unit of measure—ton, day, or dollar—and we will be glad indeed to send the evidence upon request.



Wyoming Shovel Works

WYOMING, PA.

Otto Sarony Co.

Photographers

146 Tremont Street

SPECIAL RATE TO STUDENTS

CARVER, MACOMBER & WEST, INC.

ENGINEERS

261 Franklin Street, Boston

REPORTS, DESIGN, SUPERVISION OF CONSTRUCTION

FOR

INDUSTRIAL PLANTS AND PUBLIC UTILITIES

Specialists in Power Plants and Coal Handling

A. E. COVELLE CO.

Prescription Opticians

Special Attention to the Filling of Oculists' Prescriptions

350 BOYLSTON STREET BOSTON, MASSACHUSETTS

April 16. Junior Prom. An evening you won't forget.

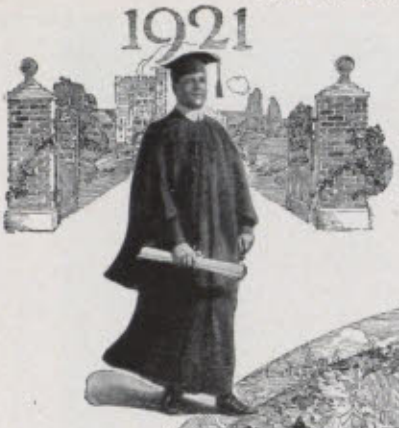

Entering the World Electrical



THE graduate of today enters a world electrical.

Gathered from the distant waterfalls or generated by the steam turbine, electric power is transmitted to the busiest city or the smallest country place.

Through the co-ordination of inventive genius with engineering and manufacturing resources, the General Electric Company has fostered and developed to a high state of perfection these and numerous other applications.

And so electricity, scarcely older than the graduate of today, appears in a practical, well developed service on every hand.

Recognize its power, study its applications to your life's work, and utilize it to the utmost for the benefit of all mankind.

General Electric Company

General Office Schenectady, N.Y.

Sales Offices in all large cities

95-2461

Sheldon Worm Drive Axle

FOR MOTOR TRUCKS

CONSTRUCTED ON THE LOCOMOTIVE-AXLE PRINCIPLE

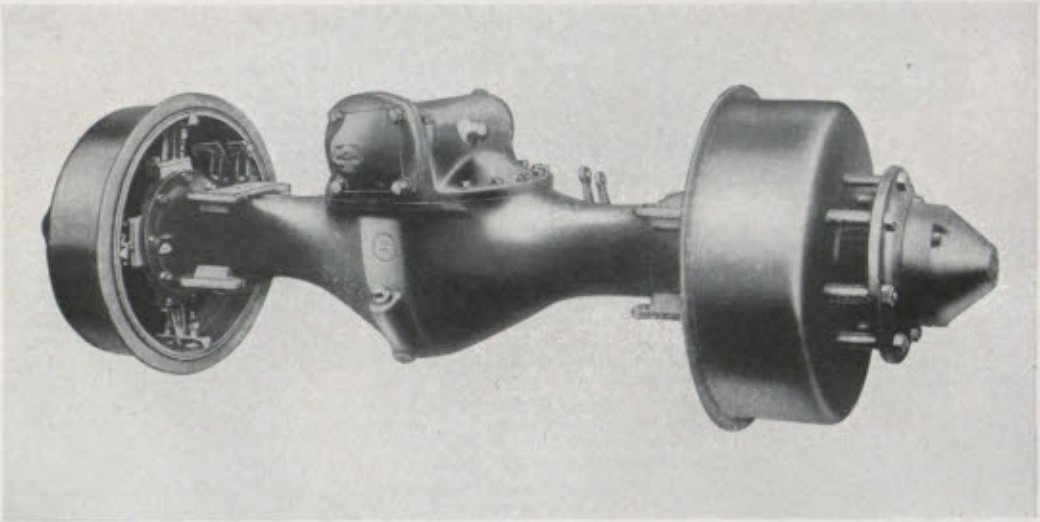

The wheels are fixed to the axle shafts and the axle turns with the wheels like those of a locomotive. The bearings are at the Hubs and Differential, giving the utmost leverage against side strains.

The Worm Shaft is mounted on Ball Bearings which take all combinations of radial and thrust loads directly through the centre of the balls. Ball Bearings offer less friction than any other type. The front bearing is free to move, adjusting itself automatically to compensate for any expansion in the Worm Shaft.

For great weight, high speeds, and enormous side strains, the Sheldon Axle is as dependable as that of the Locomotive itself.

Serves best on rails and roads.

Write for booklet on Sheldon Superiorities.

THE SHELDON AXLE AND SPRING CO.

WILKES-BARRE, PA.

April 17. The morning after. A morning you can't forget.

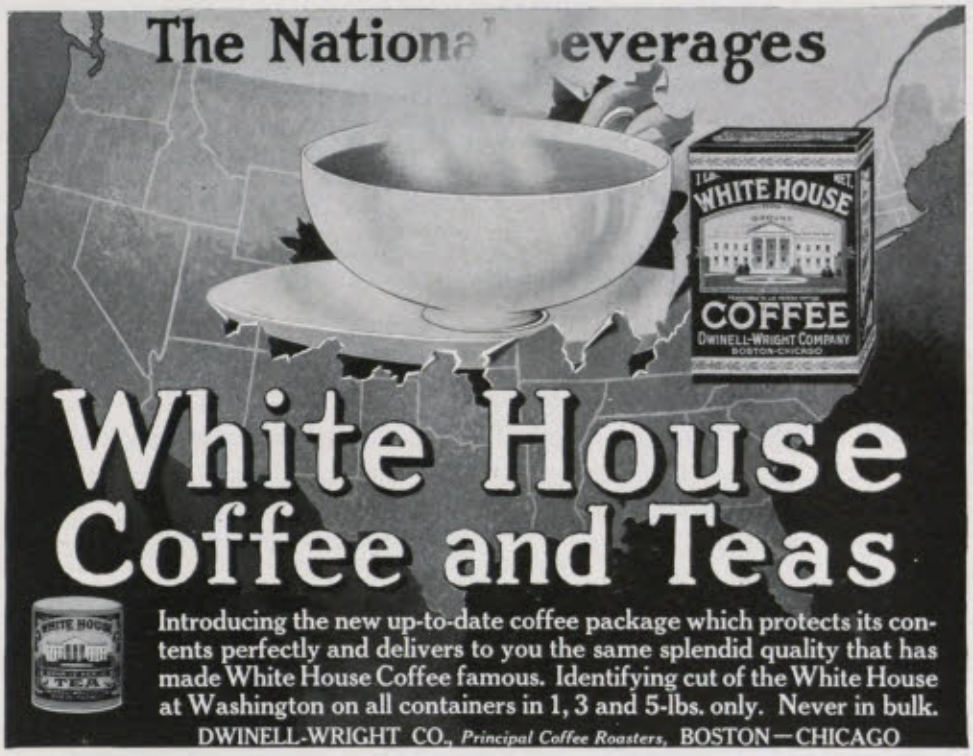

HENRY M. LEVINE
TAILOR
125 TREMONT STREET
BOSTON

WISHES TO ANNOUNCE THE ARRIVAL OF HIS
NEW SPRING GOODS
WHICH ARE READY FOR YOUR INSPECTION.

DU PONT

Dependable Explosives

WHEN you get into the practical work of construction or mining operations you will learn at first hand the traditions of your chosen profession and the methods practised. When you assume the responsibility of completing a contract, upon your judgment will rest the selection of materials best suited to your purpose.

The selection of proper explosives is most important and largely determines the safety of employees, the progress of the work, and the cost of operations.

Your predecessors specified and used Du Pont Dynamites because they knew they could depend upon them for satisfactory performance. Other dynamites might accomplish as much, but men of experience realized that Du Pont Explosives would give *maximum tonnage every time.*

Therefore, in your new responsibilities it is best to "let well-enough alone"—let Du Pont do the experimenting. If it were possible to produce better explosives, Du Pont would do it. Select the proper grade of Du Pont Explosive for your work and then *stick to it.*

To enable you to determine the kind of explosives best adapted to your requirements, ask for our catalogs descriptive of Du Pont Explosives and Blasting Accessories. They are valuable assistants to engineers engaged in construction work.

E. I. du Pont de Nemours & Co.

INCORPORATED

Sales Department Explosive Division
Wilmington, Delaware

FOR BEST RESULTS USE

Du Pont Paints

INSIDE AND OUT



IT makes little difference what you want to paint, you'll find the right kind in Du Pont Paints and Varnishes—for industrial or architectural use.

Write for color cards of the products you are interested in. Let us solve all paint problems.

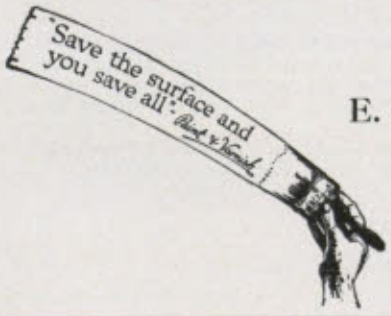

E. I. du Pont de Nemours & Co. Inc.

Sales Department, Paint and Varnish Division

WILMINGTON, DELAWARE

Telephone Connection

S. C. LILIENSTERN

Tailor & Importer

AS GOOD AS ANY IN BOSTON

172 STATE STREET

OPPOSITE CUSTOM HOUSE

BOSTON

NORTON PRODUCTS:

Alundum Grinding Wheels, Crystolon Grinding Wheels, Alundum Grain for Polishing, Glass Cutting Wheels, Razor Hones, Scythe Stones, Alundum Refractories, Alundum Safety Tile, Rubbing Bricks and Stones, Grinding Wheel Dressers, Precision Grinding Machines, Bench and Floor Stands.

THE grinding wheel user should always remember that there is one suitable wheel, one combination of abrasive, grain and grade, for each particular operation, whether it be round grinding, surface grinding, tool grinding, internal grinding, for machinery, manganese or high speed steel, cast iron, chilled iron, bronze, brass, or aluminum. He should also remember that the wheel must be selected to meet all the conditions that affect the operation, such as the condition of the machine, feed, contact, and method of grinding.

Alundum Wheels and Crystolon Wheels are distinct in composition and have therefore different cutting qualities.

Alundum Grinding Wheels should be used for all steel grinding, except in those few cases where the conditions are out of the ordinary. Since 75% of the pig iron production of the world goes into steel, this means that Alundum Wheels should perform by far the larger proportion of grinding operations.

Crystolon Wheels, on the other hand, should be used on cast iron, which is lower than steel in tensile strength. Crystolon Wheels are hard and sharp, and the grain is of such a character as to break away at the right time, giving a wheel that cuts fast and free.

The Norton Company, Engineers and Demonstrators, come in contact daily with different grinding operations, and learn the successes and failures of wheels of certain grains and grades. Such experience is always beneficial to the buyer and the benefit of it is free to every inquirer.

NORTON COMPANY

WORCESTER, MASS., U.S.A.

Alundum and Crystolon Plants: Niagara Falls, N.Y. and Chippewa, Ont., Can. Bauxite Plant: Bauxite, Ark.

Voodoo has lost its liquid humor since Edwards resigned.

STORAGE DEPOTS:

EAST BOSTON BOSTON MILTON ROSLINDALE MATTAPAN REVERE

CITY FUEL COMPANY

COAL

"PROMPT DELIVERY TO FRATERNITY HOUSES."

TELEPHONE
FORT HILL 4470

GENERAL OFFICES:
18 POST OFFICE SQUARE
BOSTON

OPEN SATURDAY EVENINGS TELEPHONE CONNECTION

Henry H. Savage & Sons

MUSICAL INSTRUMENTS

BOUGHT, SOLD AND EXCHANGED

DIAMONDS, WATCHES, CLOCKS AND JEWELRY ALL KINDS OF REPAIRING
NEATLY DONE AND WARRANTED

166 HANOVER STREET, BOSTON, MASS.



SIMPLEX
STEEL TAPED CABLE



SIMPLEX WIRE & CABLE Co

MANUFACTURERS
201 DEVONSHIRE ST. BOSTON
CHICAGO SAN FRANCISCO

"RICHARDSON" BOILERS

FOR

STEAM, HOT WATER, AND VAPOR-VACUUM-PRESSURE HEATING SYSTEMS

THEY ASSURE
COMFORT
WITH ECONOMY

FEATURES OF
CONSTRUCTION
PERMIT
EXTRACTION OF
FULL
HEAT VALUES

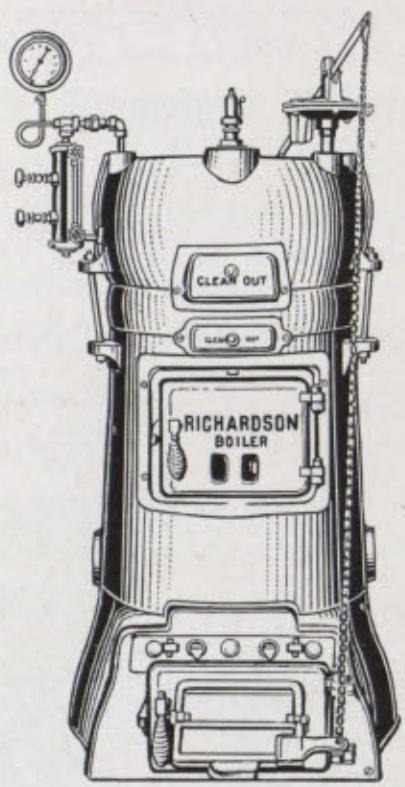

"THE HEART OF THE SYSTEM"

CONSERVATIVE
RATINGS,
DURABILITY OF
CASTING,
AND
EASE OF
OPERATION
GUARANTEE
COMPLETE
SATISFACTION

We give unprejudiced advice on all Heating requirements.

Richardson & Boynton Co.

ESTABLISHED 1837

NEW YORK BOSTON PHILADELPHIA CHICAGO

BRATTLE PRESS
MANUFACTURERS BANK BLDG.
KENDALL SQUARE
CAMBRIDGE, MASS.

ESTABLISHED 1847

Thos. F. Galvin INC.

FLOWERS

BOSTON AND NEW YORK

1 Park Street and 799 Boylston Street, Boston

561 Fifth Avenue, New York City

73RD YEAR

FINE CLOTHES FOR YOUNG MEN

Attention of Tech Men

You will doubtless welcome the fact that this house is one of the affiliated dealers of the Technology Co-op.

We are exclusive agents for **Rogers Peet Co.**, makers of New York's best clothes for College and professional men.

We are putting into our clothes that touch of life and spirit which appeals to students.

SPECIAL NOTICE:

Clothing may be purchased of us on the same terms as at the Co-op.

TALBOT COMPANY

395-403 Washington St.,

Boston, Mass.

BICCO

LINE OF FILING SUPPLIES

CARDS GUIDES

FOLDERS

SPECIAL FORMS

of Every Description

Ruled and Printed on Cards or Sheets

QUALITY BICCO SERVICE

Trade Mark

RECOGNIZED FROM COAST TO COAST

Boston Index Card Company

BICCO BUILDING

113–115 Purchase Street

Boston 9, Mass.

H. BLUM, Prop. (Lic. and Bonded) Low Rates

MONEY TO LOAN

ON

DIAMONDS, WATCHES

INSTRUMENTS, FUR COATS

SUITS, OVERCOATS

And all kinds of Jewelry

HARVARD LOAN CO.

443 Massachusetts Ave., Cambridge, Mass.

Near Lafayette Square

Telephone, Back Bay 6146-M

DAVID CASSO

TAILOR

Dealer in

SECOND HAND CLOTHING

I Pay the Highest Prices

Office

411 MARLBOROUGH ST.

Cor. Mass. Ave., Boston

WITH THE TAILOR SHOP

Send postal or phone and I will call at once

Old Clothes Wanted

By MAX KEEZER

Highest cash prices paid for your cast-off clothing. Also Old Gold, Watches, Chains, Diamonds, Stick Pins, Bric-a-Brac, Furniture, Rugs, etc.
Will call at your room day or evening at your pleasure.

1256 MASSACHUSETTS AVENUE, CAMBRIDGE

Telephones—302, 52936

If one is busy call the other

A Man's Watch

Waltham
Elgin
Hamilton

And the finer Swiss Watches



The movements are specially made, adjusted and timed for us exclusively

A man's most intimate associate is his watch. Day after day for years it times his going and coming. Its accuracy should be unquestioned—its appearance one to inspire admiration. Our selection of fine watches fulfils to an admirable degree both requirements.

Smith Patterson Co.
DIAMOND MERCHANTS AND JEWELERS
52 SUMMER STREET.





It looks like a "good-year"!

GOODYEAR
SERVICE STATION

AMERICAN RETREAD AND TIRE COMPANY

TIRES, TUBES AND ACCESSORIES

88 MASSACHUSETTS AVENUE
CAMBRIDGE, MASS.

OPPOSITE TECHNOLOGY BUILDINGS



Young Men's Shoes
FOR EVERY OCCASION

We specialize
in *shoes for college men*

J. L. ESART CO.
46 Boylston St., Boston, Mass.

STORAGE BATTERY
Willard

H. L. Carragher
82 Massachusetts Ave.
Cambridge, Mass.
TELEPHONE CAMBRIDGE 1344



INDEX TO ADVERTISERS

	PAGE
Abbott, E. D., Company, Printing	548
Adams, L. Sherman, Investments	484
American Cork Company, Inc., Manufacturers	484
American Dyewood Company, Dyewood Extracts and Colors	489
American Retread and Tire Co., Automobile Tires	573
American Tool & Machine Co., Tools	489
American Writing Machine Company, Typewriters	467
Armstrong Bros. Tool Co., Manufacturers	507
Ashton Valve Co., The, Valves and Gages	465
Austin & Doten, Shelby Tubing	466
Bachrach, Louis Fabian, Photographer	469
Baker Motor Sales Co., Inc., Truck Distributors	466
Barrett Company, The, Roofing Manufacturers	462
Batchelder & Snyder Company, Provisions	470
Bay State Belting Co., Belting	507
Bellamy Millwright and Machine Co., Machine Tools	476
Bemis Brothers Bag Co., Manufacturers	466
Bernitz Furnace Appliance Co., Manufacturers	502
Bigelow, Kennard & Co., Jewelers	468
Bird, M. T., & Co., Stationery	473
Bischoff, C., & Co., Inc., Chemists	476
Boit, Robert A., & Co., Insurance	473
Bonton Tailor	544
Boston Bridge Works, Inc., The, Structural Steel	510
Boston Cafeteria Co., Restaurant	481
Boston Confectionery Company, Candy Manufacturers	488
Boston Index Card Co., Index Cards	570
Boston Rebuilt Typewriter Co., Typewriters	488
Boston Young Men's Christian Association	558
Brattle Press	569
Breath, James, Life Insurance	470
Brigham, C., Co., Dairy Products	510
Brine, James W., Co., Athletic Goods	493
British-American Chemical Corporation, Chemicals	493
Brown & Sharpe Mfg. Co., Machine Tools	492
Brunswick-Balke-Collender Company, Manufacturers	492
Bryant Electric Company, The, Wiring Devices	496
Burgess Lang & Co., Investments	481
Burton-Furber Coal Co.	496
Cambridge Laundry	497
Carbone, Inc., Florist	497
Carpenter, B. G., Co., Inc., Engineers	497
Carpenter-Morton Co., Paints	500
Carragher, H. L., Storage Batteries	573
Carr, J. B., Biscuit Co., Manufacturers	494
Carr Fastener Company, Manufacturers	500
Carver, Macomber and West, Inc., Engineers	560
Casso, David, Tailor	570
Chandler & Farquhar Co., Hardware	500
Chappell & Co., Ltd., Music Dealers	484
Chase, Harvey S., & Company, Accountants	493
Chauncy Hall School, Preparatory School	473

INDEX TO ADVERTISERS

	PAGE
City Fuel Co., Coal	567
Clark, Joshua B., Insurance	493
Cobb, Bates & Yerxa Co.	505
Commonwealth Trust Co., Bank	511
Compressed Steel Shafting Company, Steel	520
Continental Fibre Company, The, Manufacturers	504
Covelle, A. E., Co., Opticians	560
Cox & Sons Company, The, Founders and Manufacturers	508
Curtis', William, Sons Co., Lumber	468
Dillon, D. M., Steam Boiler Works, Manufacturers	510
Dodge-Haley Co., Steel	471
Dodge Sales and Engineering Co.	477
Doherty, Henry L., & Co., Investments	488
Dorrety, of Boston, Medalist	470
du Pont, E. I., de Nemours & Co., Inc., Manufacturing Chemists	564, 565
Dwinell-Wright Co., Coffee Merchants	563
Economy Auto Supply Shop, Automobile Tires	501
Economy Clean Towel Supply Co.	488
Edwards, R. I., Tailor	488
Eisner, Sigmund, Co., Uniforms	505
Electro Sun Co., Inc., Printers	501
Ellis, Geo. H., Co., Printers	509
Empire Trust Company, Bank	474
Esart, J. L., Co., Shoes	573
Everett, Louella D., Stenographer	470
Fay, Spofford & Thorndike, Consulting Engineers	471
Fenway Loan Co.	471
Ferguson, Albert G., Insurance	501
Fetting, A. H., Manufacturing Jewelry Co.	479
Florida Woodenware Co.	504
Forman-Bassett Co., The, Printers	475
Franklin Simon & Co., Clothiers	467
Frost, George, Co., "Boston Garters"	464
Fuller, Andrew D., Insurance	501
Fuller, Frederic W., Insurance	508
Galaid, Arthur M., Photographer	512
Galvin, Thomas F., Florist	569
General Electric Co., Manufacturers	561
Gilbert, Wm. L., Clock Co.	513
Gotham Hosiery Shops	512
Grant Gear Works, Manufacturers	505
Graton & Knight Mfg. Co., Leather Goods	515
Gray, Arthur F., Mill Engineer	475
Gray, Peter, & Sons, Inc., Laboratory Apparatus	504
Green, Henry J., Instruments	508
Griebel Instrument Company, Chemical Instruments	514
Guaranty Trust Company of New York, Bank	517
Hamlin, E. M., & Company, Brokers	516
Harding Uniform and Regalia Co., Military Supplies	518
Hardy, F. S., & Co., Electrical Fittings	514
Harrison, L., Tailor	465

PAGE

Harvard Co-operative Society . . . 519
Harvard Loan Co., Pawnbrokers . . . 570
Harvey, Arthur C., Co., Steel . . . 519
Hayden, Mr. Charles . . . 478
Heald Machine Co., The, Machine Tools . . . 520
Hearns, Jos. J., & Co., Brokers . . . 523
Hendey Machine Company, The, Machine Tools . . . 521
Hewes & Potter, Manufacturers . . . 520
Hewins & Hollis, Haberdashers . . . 479
Hixon Electric Company, Consulting Engineers . . . 479
Hohlfeld Manufacturing Co., Manufacturers . . . 523
Hood, H. P., & Sons, Dairy Products . . . 522
Hope, Harry M., Engineering Company, Engineers . . . 518
Hornblower & Weeks . . . 478
Hotel Somerset . . . 522
Houchin-Aiken Company, Inc., Soap, Candle and Glycerine Machinery . . . 524
Houghton Gorney Flower Shop, Florists . . . 524
Housing Company, The, Construction Engineers . . . 471
Hovey, C. F., Co., Men's Furnishings . . . 549
Howe & French, Chemicals . . . 478
Hunter, J. B., Co., Hardware . . . 481
Hunter Manufacturing & Commission Co. . . . 479
Hutton, E. F., & Company, Brokers . . . 482

Jahn & Ollier Engraving Co., Engravers . . . 483
Jeffrey Mfg. Co. . . . 525
Jenkins Brothers, Valves . . . 526
Jones, Enos F., Chemical Co., Chemicals . . . 479
Jones & Lamson Machine Co., Manufacturers . . . 527

Katz, Harry, Automobile Supplies . . . 525
Keezer, Max, Second-Hand Clothing . . . 571
Keith, H. J., Company, Eggs . . . 487
Knott, L. E., Apparatus Company, Manufacturers . . . 487

Lapointe Machine Tool Co., Manufacturers . . . 528
Leopold Morse Co., Clothing . . . 524
Lefax, Inc., Publishers . . . 529
Levine, Henry M., Tailor . . . 563
Liebmann's, S., Sons, Inc., Beverages . . . 475
Lilienstern, S. C., Tailor and Importer . . . 566
Little, Brown & Co., Publishers . . . 530
Livermore, Homer F., Inc., Metals . . . 524
Lumen Bearing Company, Manufacturers . . . 531
Lunkenheimer Co., Valve Manufacturers . . . 533
Lynd-Farquhar Company, Machine Tools . . . 487

Macullar Parker Company, Clothing . . . 531
Maguire, J. W., Co., Automobile Dealers . . . 532
Main, Charles T., Engineer . . . 508
Manhattan Rubber Mfg. Co. . . . 486
Manufacturing Equipment and Engineering Co. . . . 534
Massachusetts Bowling Alleys . . . 534
Massachusetts Institute of Technology . . . 472
McMahon & Jaques, Hardware . . . 530
Mechanics & Metals National Bank . . . 535
Merrimac Chemical Company, Chemicals . . . 530

INDEX TO ADVERTISERS

	PAGE
Metcalf & Eddy, Engineers	544
Miles, Geo. W., Chemist	535
Mitchell Wing Company, Laundry Supplies	534
Morse, Jas. F., & Co.	535
Morse Twist Drill & Machine Co., Manufacturers	537
Murray Printing Company, Printers	536
Myerson, Joseph, Electrical Supplies	538
National Shawmut Bank of Boston	539
National Tailoring Co., Tailors	538
New Castle Leather Co., Inc., Leather Goods	538
New England Foundation Co., Inc., Engineers	538
New England Mutual Life Insurance Co.	538
Nicols, Dean & Gregg, Iron and Steel	486
Nobscot Mountain Spring Co.	541
Norfolk Varnish Co., Manufacturers of Varnish	540
Norton Company, Grinding Wheels	566
Notman Studios, Photographers	542
Noyes Bros., Men's Furnishings	541
Old Corner Bookstore, The	478
Olmsted-Flint Company, Belting Manufacturers	489
Original Squire, The, Meat Supplies	540
Pacific Mills, Textile Manufacturers	485
Paige, John C., & Co., Insurance	486
Parkinson, Edward, Mfg. Co., Mill Supplies	486
Phillips, E. L., & Company, Engineers	541
Prentiss, Henry, & Company, Inc., Machine Tools	543
Proctor, S. Eugene, Co., Inc., Hardware	490
Read & White, Tailors	544
Rhodes Brothers Co., Groceries	490
Rhode Island Tool Company, Manufacturers	491
Richardson & Boynton Co., Boilers	568
Ricordi, G., & Co., Music Publishers	490
Ridlon, Frank, Company, Electrical Supplies	543
Riley, E. A., Haberdasher	485
Riverbank Court Hotel	490
Riverside Boiler Works, Inc., Manufacturers	543
Roberts Iron Works	545
Robey-French Co., Photographic Supplies	543
Robinson, Dwight P., and Company, Inc., Engineers	494
Robinson, S., Painter and Decorator	541
Roessler & Hasslacher Chemical Co., Manufacturers and Jobbers	535
Rommelfanger, N., Garage	545
Russell, W. L., Co., Automobile Distributors	556
Salomon & Phillips, Leather Goods	544
Samoset Chocolate Company	495
Samson Cordage Works, Manufacturers	494
Sanitas Manufacturing Company, Plumbing Fixtures	498
Sarony, Otto, Co., Photographers	560
Savage, H. H., & Sons, Second-Hand Musical Instruments	567
Scully, John T., Foundation Co., Construction Work	545
Shea & Donnelly Co., Indiana Limestone	495
Sheldon Axle & Spring Co., The	562

PAGE

Shuman, A., & Co., Clothing . . . 469
Simmons, R. F., Co., Manufacturing Jewelers . . . 546
Simplex Wire and Cable Co. . . . 567
Slote, Daniel, & Co., Scrap-books . . . 494
Smith Brothers, Provisions . . . 546
Smith Patterson Co., Jewelers . . . 572
Solvay Process Co., The . . . 547
Spring Coal Co. . . . 546
Stanley Rule and Level Co. . . . 510
Starin Brothers, Tailors . . . 548
Starrett, L. S., Company, Tool Manufacturers . . . 499
State Street Trust Company, Bank . . . 503
Stiles, H. A., & Co., Wood Products . . . 473
Stone & Webster, Engineers . . . 502
Sturtevant, B. F., Company, Manufacturers . . . 463
Subway Haberdasher . . . 549
Sunny Reach Farm . . . 503
Sweney Dancing School . . . 485

Talbot Company, Clothiers . . . 570
Tanners Cut Sole Company, Leather . . . 551
Tech Cleansers, The, Tailors . . . 466
Tenney, Charles H., & Company, Engineers . . . 498
Tobacco Products Corporation, Cigarettes . . . 507
Todd, Thomas, Co., Printers . . . 507
Toye, Tailor . . . 549
Tracy, Lewis E., Co., Belting Manufacturers . . . 549
Transcript, The Boston . . . 551

Union Twist Drill Company, Manufacturers . . . 550
United States Rubber Company, Manufacturers . . . 553
United States Steel Products Co. . . . 552

Vulcan Iron Works, Locomotive Manufacturers . . . 554

Walton's Lunch Co. . . . 558
Ward's, Edgar T., Sons Company, Steel . . . 548
Ward's, Stationers . . . 555
Warren Steam Pump Company, Manufacturers . . . 555
Warren Webster and Company, Heating Appliances . . . 556
Washburn Crosby Company, Flour . . . 573
Weinberg, I. H. and B. H., Jewelers . . . 549
Whipple, J. R., Corporation, Hotels . . . 556
White, I., Tailor . . . 556
Williams, J. H., & Company, Drop Forgings . . . 557
Wilson & English Construction Co., Contractors . . . 506
Wilson Lumber Company, Lumber . . . 556
Wollman, W. J., & Co., Brokers . . . 485
Wyoming Shovel Works, Manufacturers . . . 559

Yale & Towne Mfg. Co., The . . . 480
Ye Craftsman Studio, Photographers . . . 558

TABLE OF CONTENTS

PAGE

THE INSTITUTE 9

OFFICERS OF ADMINISTRATION 18

FACULTY:

- Civil and Sanitary Engineering 20
- Mechanical Engineering 22
- Mining Engineering and Metallurgy 24
- Architecture and Architectural Engineering 25
- Chemistry and Chemical Engineering 26
- Physics and Electro-Chemistry 28
- Electrical Engineering 30
- Biology and Public Health 31
- Geology 32
- Naval Architecture and Marine Engineering 33
- Drawing and Descriptive Geometry 34
- Mathematics 35
- English 36
- Economics 37
- Modern Languages 38
- Military Science 39
- Research 40
- Special Lecturers 41

ALUMNI 45

- Alumni Association 46
- Technology Review 47
- Mr. George Eastman 48
- Endowment Fund Campaign 50
- Technology Plan 51

THE CLASSES 53

- Post-War Class of 1918 54
- Class of 1920 66
- 1920 Portfolio 67
- Class of 1921 154
- Class of 1922 169
- Class of 1923 175

SUMMER CAMP 179

TECHNIQUE 1921

PAGE

ATHLETICS 189

Track 194
Cross-Country 206
Relay 210
Swimming 212
Tennis 217
Wrestling 220
Crew 222
Gym Team 224
Hockey 226
Boxing 228
Soccer 229
Field Day 232

STUDENT ACTIVITIES 249

PUBLICATIONS:

Technique 1921 252
Former Editors of Technique 255
Tech, The 256
Voo Doo 258
Concerning M. I. T. 260

HONORARY SOCIETIES 261

INSTITUTE ORGANIZATIONS 275

PROFESSIONAL SOCIETIES 283

CLUBS 301

JUNIOR WEEK 313

TECH SHOW 317

MUSICAL CLUBS 325

DORMITORIES 331

FRATERNITIES 339

GRINDS 391

GENERAL INFORMATION 415

Acknowledgments 417
Directory of Students 418
Index to Advertisers 574