

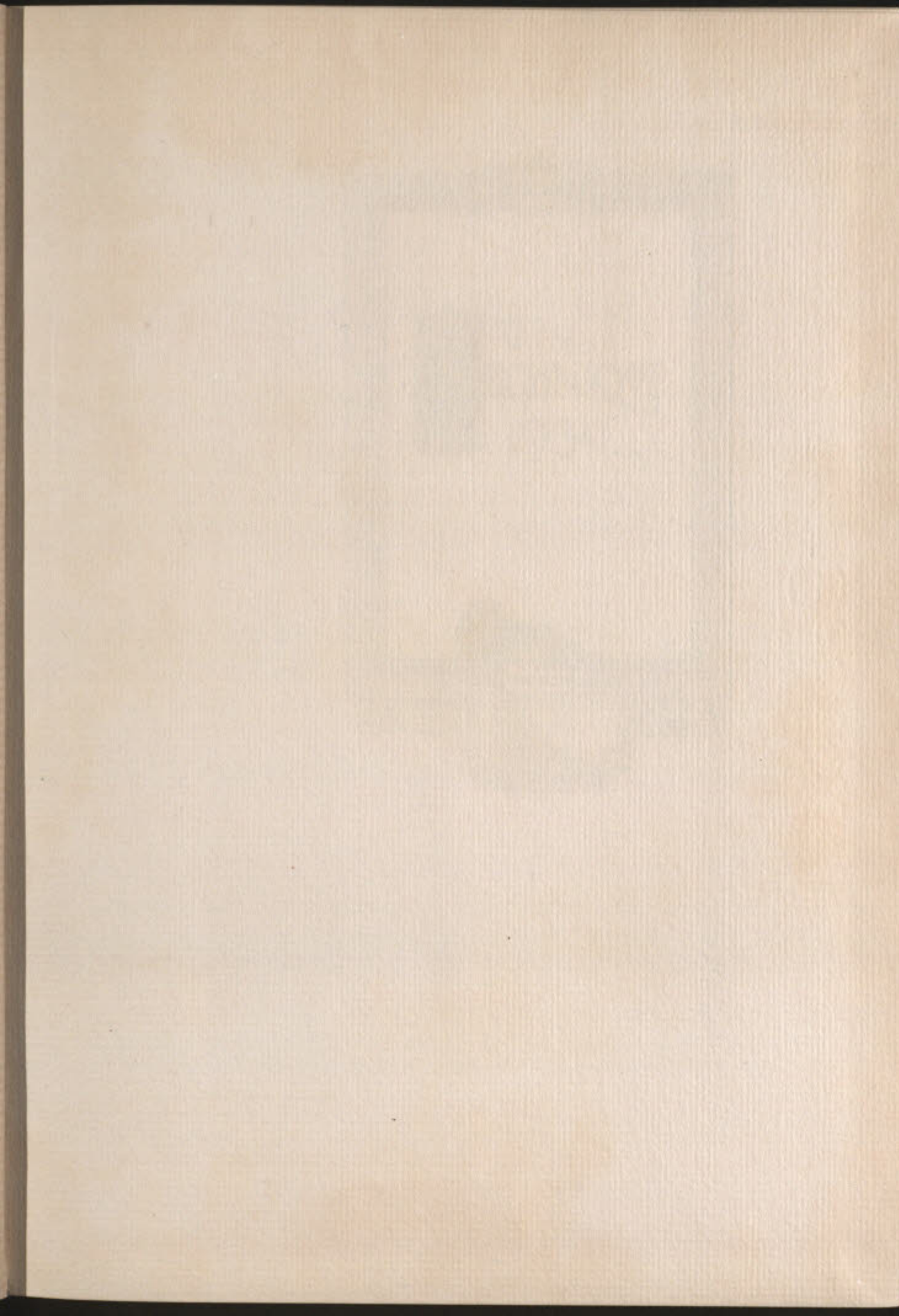

· I E X . . . I L I B R I S .







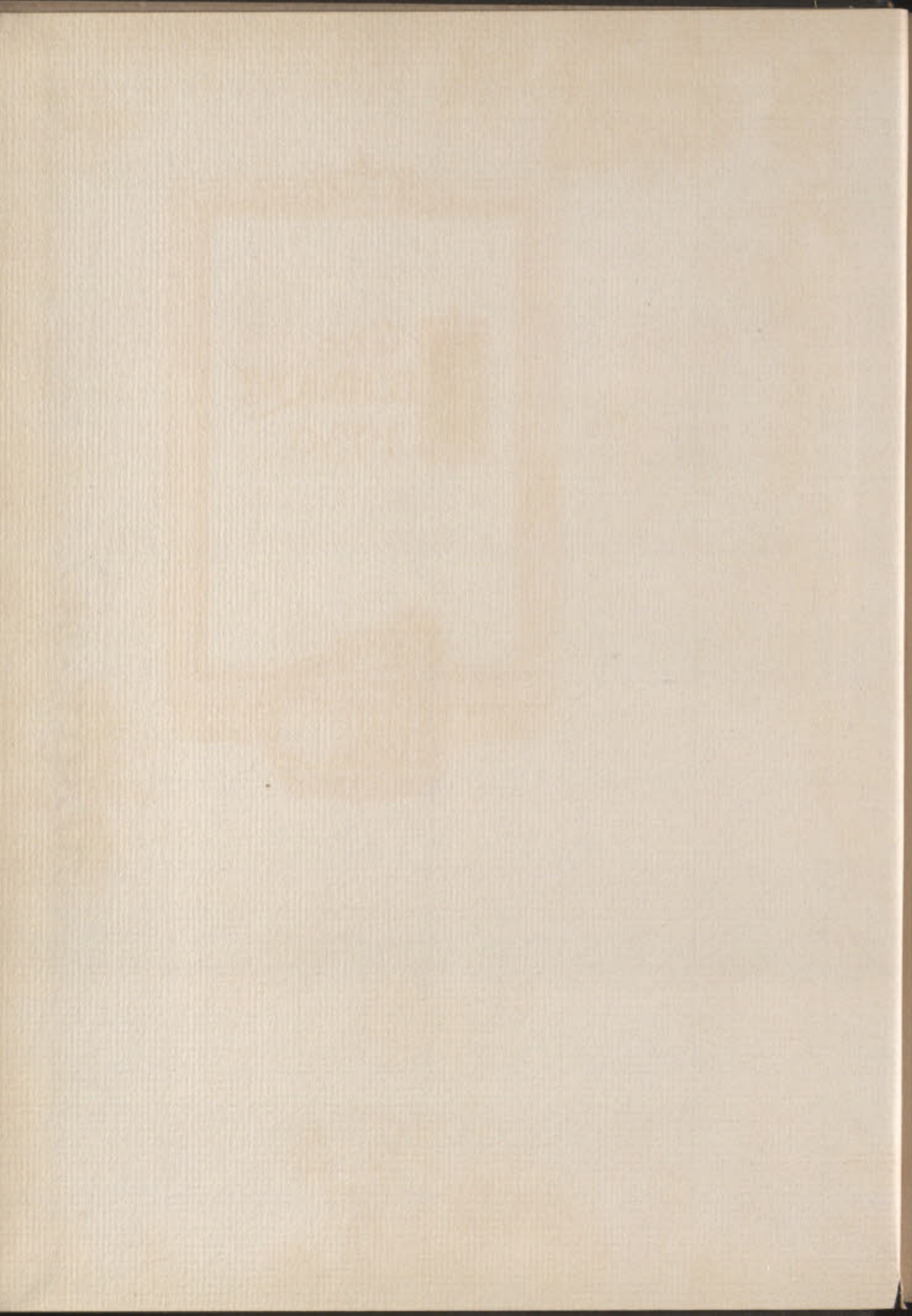

1930



The
TECHNIQUE
1930..



1930



VOLUME XLV
COPYRIGHT

1930..

- By -

PARKER - H. STARRATT
HERMANN S D - BOTZOW
- GEORGE F. WYMAN -



1930



The TECHNIQUE 1930



.. The ..
MASSACHUSETTS INSTITUTE
of TECHNOLOGY
Cambridge, Mass.



TECHNIQUE

1930



EDICATION



SAMUEL C. PRESCOTT
Chairman of the Faculty

▲ IN RECOGNITION OF HIS
PROFOUND INTEREST IN
THE UNDERGRADUATES OF
▲ ▲ TECHNOLOGY ▲ ▲
▲ THIS VOLUME IS ▲
RESPECTFULLY DEDICATED

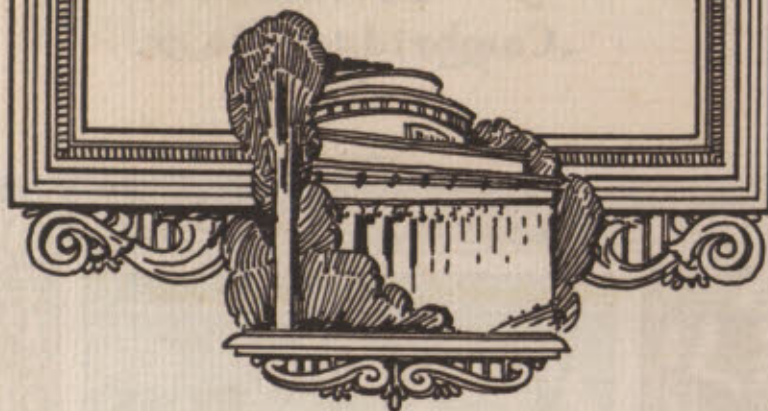



Samuel C. Prescott

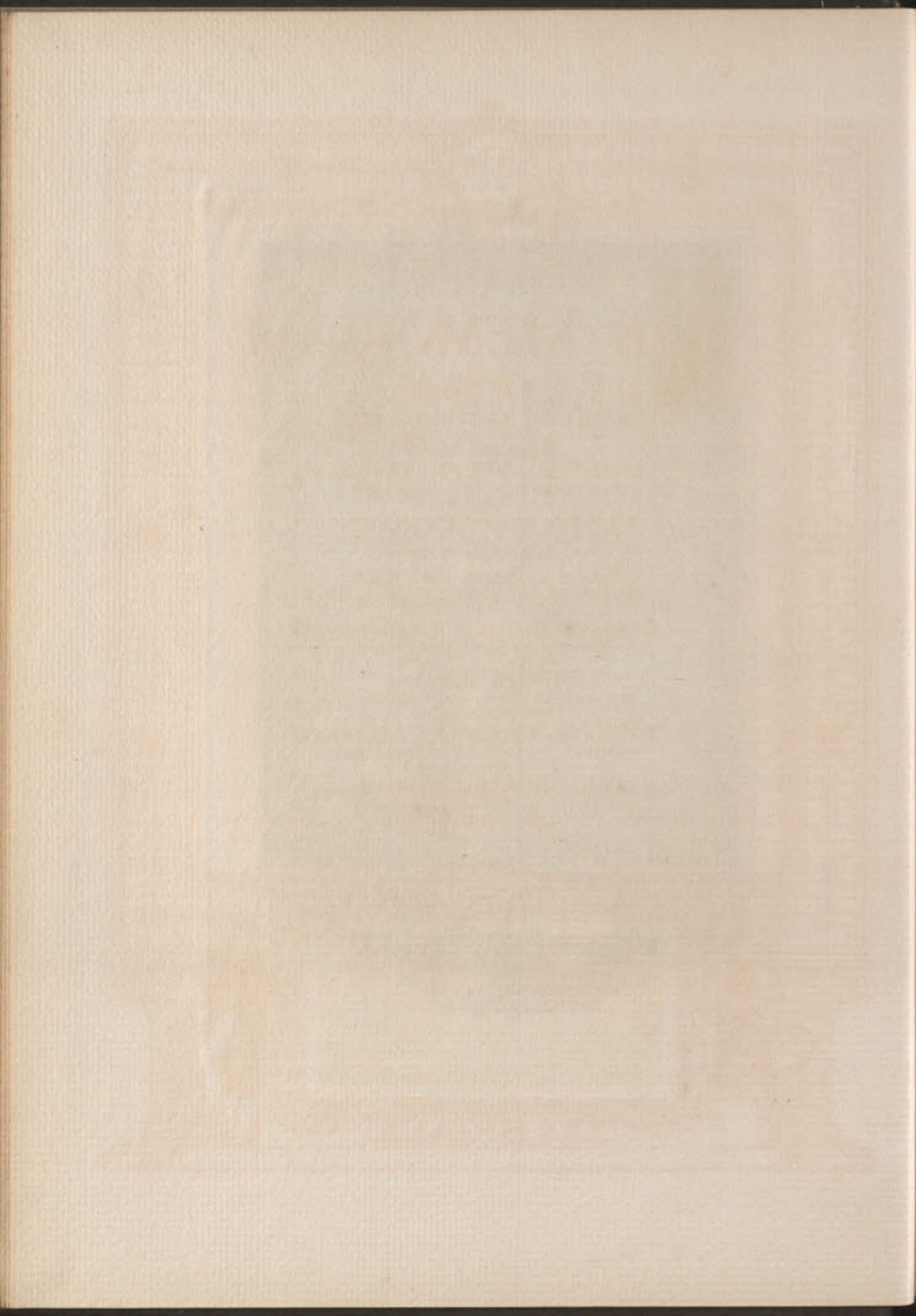

1930



N MEMORIAM



WILLIAM AVSTIN BASSETT
PROFESSOR OF MUNICIPAL & INDUSTRIAL RESEARCH
DIED MAY 16, 1929

MARTIN JOSEPH SHVGRVE
PROFESSOR OF POLITICAL ECONOMY
DIED APRIL 4, 1929

ARTHUR SAMUEL ALLEN JR.
STUDENT IN NAVAL ARCHITECTURE
DIED SEPT. 22, 1929

CULLEN BANE DENNY
STUDENT IN ARCHITECTURAL ENGINEERING.
DIED JULY 29, 1929

CHARLES BINGHAM PENROSE HODGE
STUDENT IN SHIP OPERATION
DIED JAN. 27, 1930

HANS KRAVS
STUDENT IN MECHANICAL ENGINEERING
DIED NOV. 10, 1929

RICHARD WILKINSON LANGSHAW
STUDENT IN CHEMICAL ENGINEERING.
DIED APRIL 21, 1929

RYALL LUTHER WHITE JR.
STUDENT IN CIVIL ENGINEERING.
DIED APRIL 20, 1929



TECHNIQUE

1930



FOREWORD

TO · RECALL · OVR · LIFE
· AT · TECHNOLOGY ·
· AND · TO · REFRESH ·
· · THE MEMORY OF · ·
FRIENDSHIPS · MADE · HERE ·
· · · WE · PRESENT · · ·
· · VOLUME XLV OF · ·
· TECHNIQUE ·

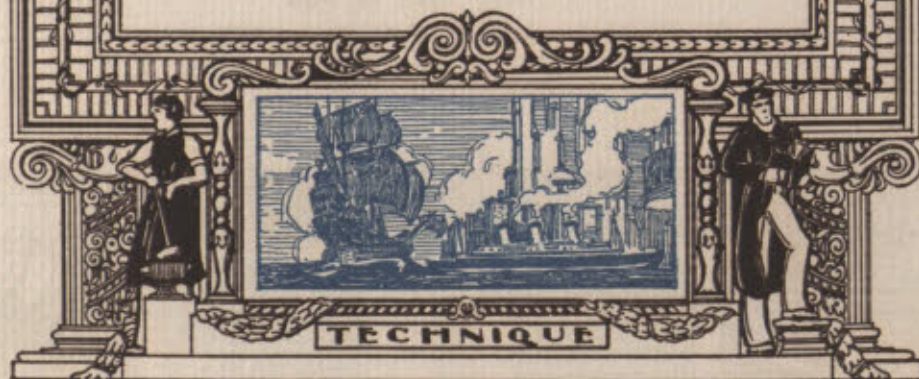

1930



CONTENTS

FACULTY
CLASSES
ATHLETICS
ACTIVITIES
ORGANIZATIONS
TECHNOLOGY LIFE
'SNIQVE
STUDENT DIRECTORY



TECHNIQUE

ONLINE
FACULTY
CLASSES
ATHLETICS
ACTIVITIES
ORGANIZATIONS
TECHNOLOGY
LIFE
STUDENT BODY



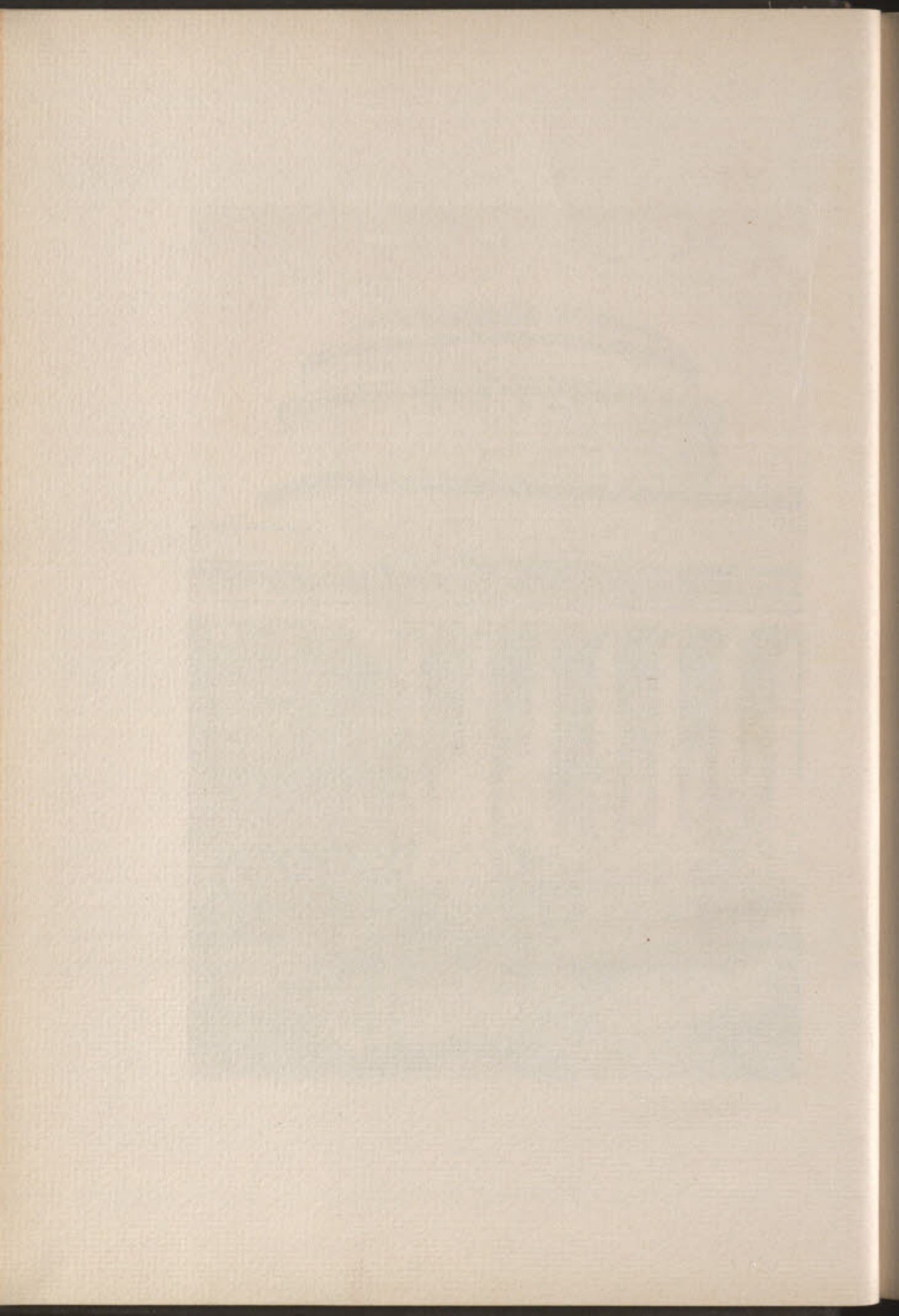

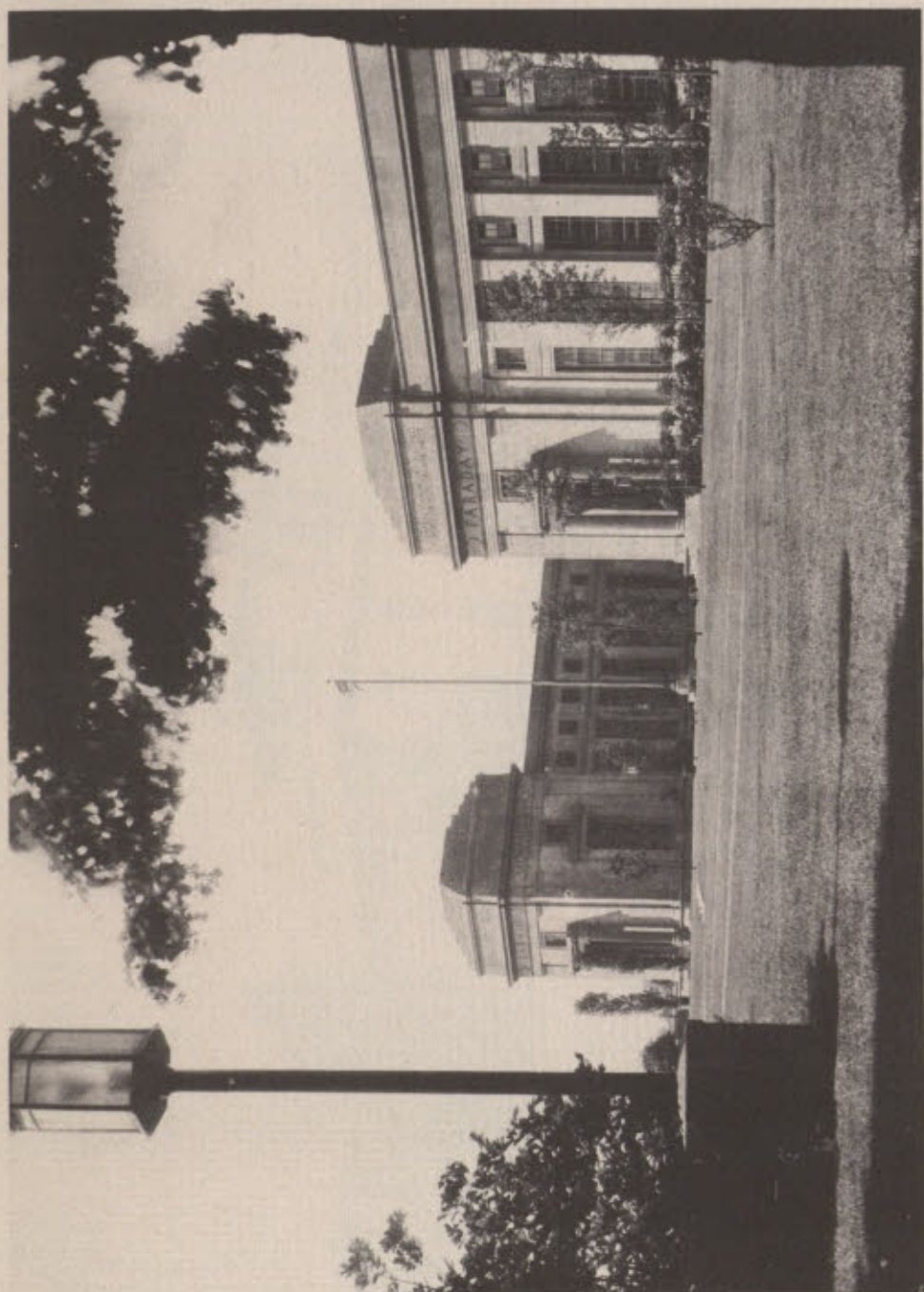

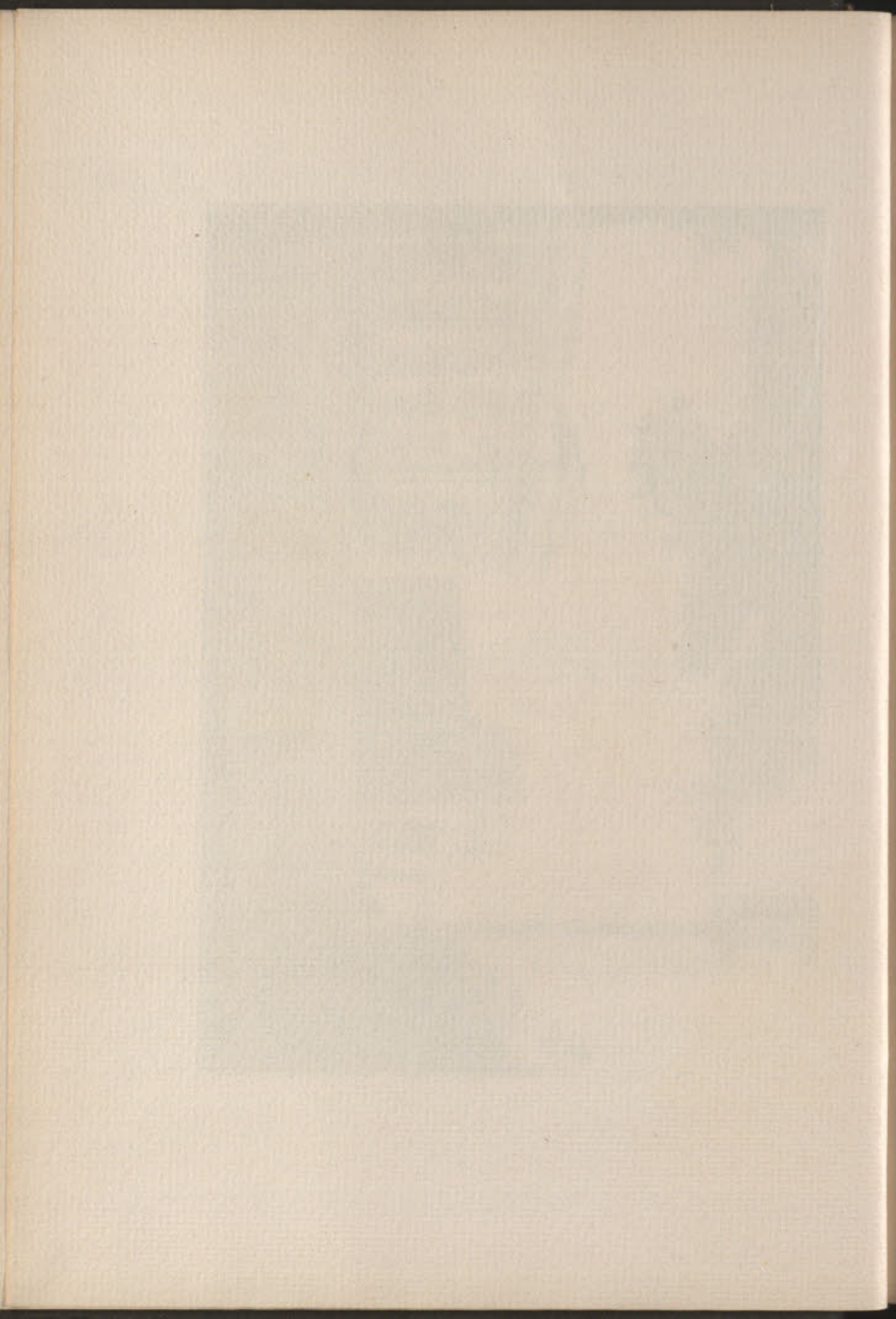

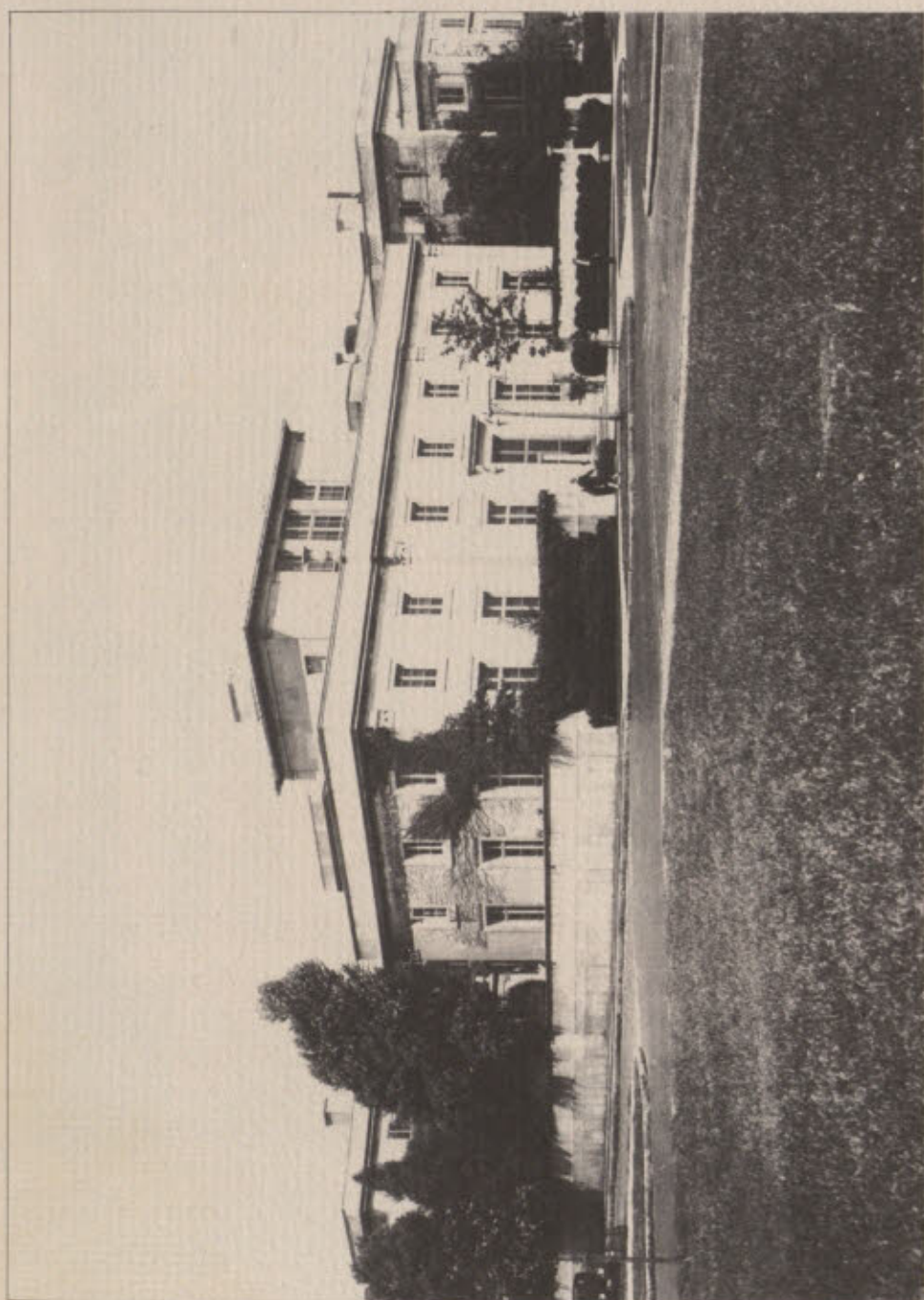

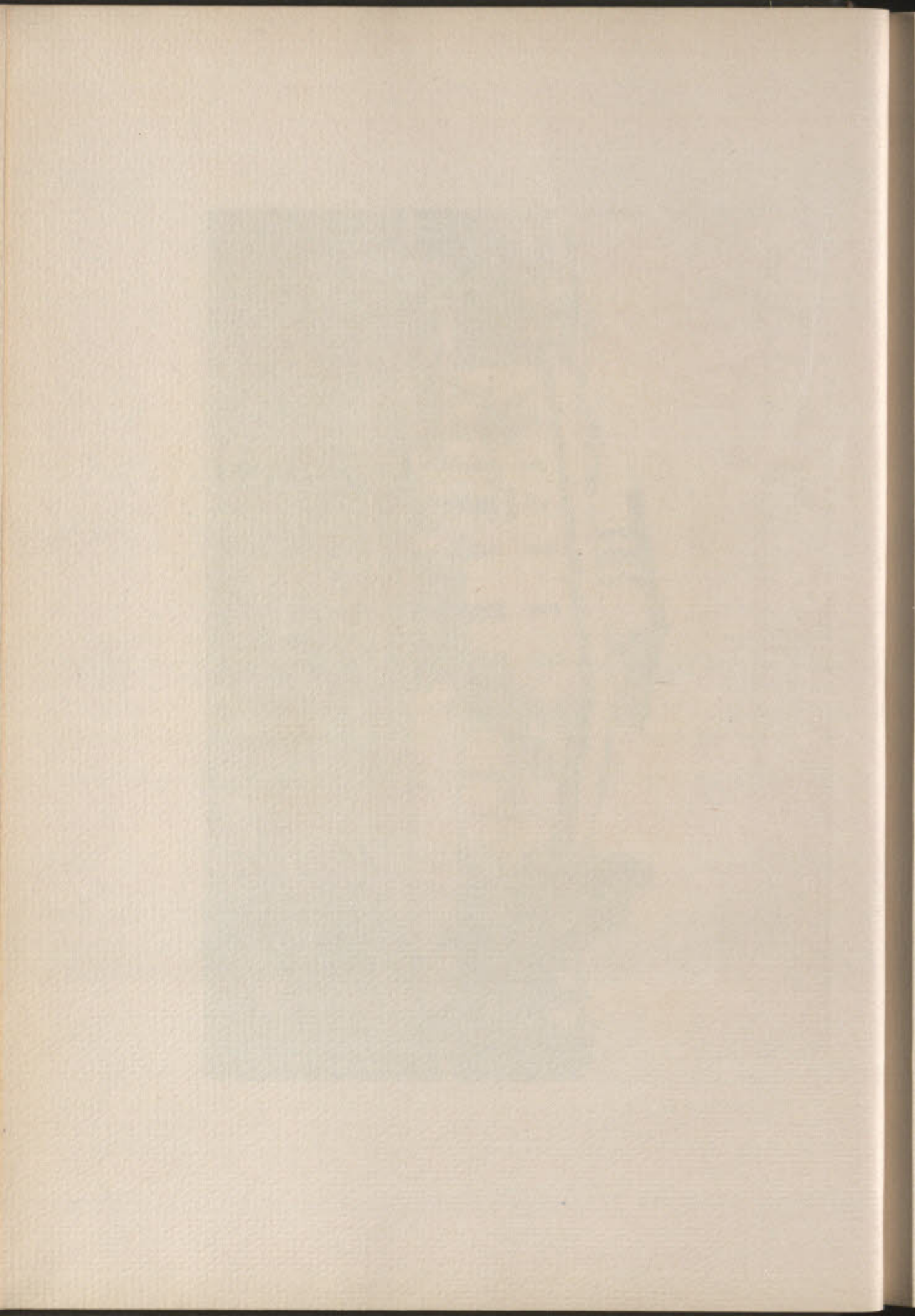



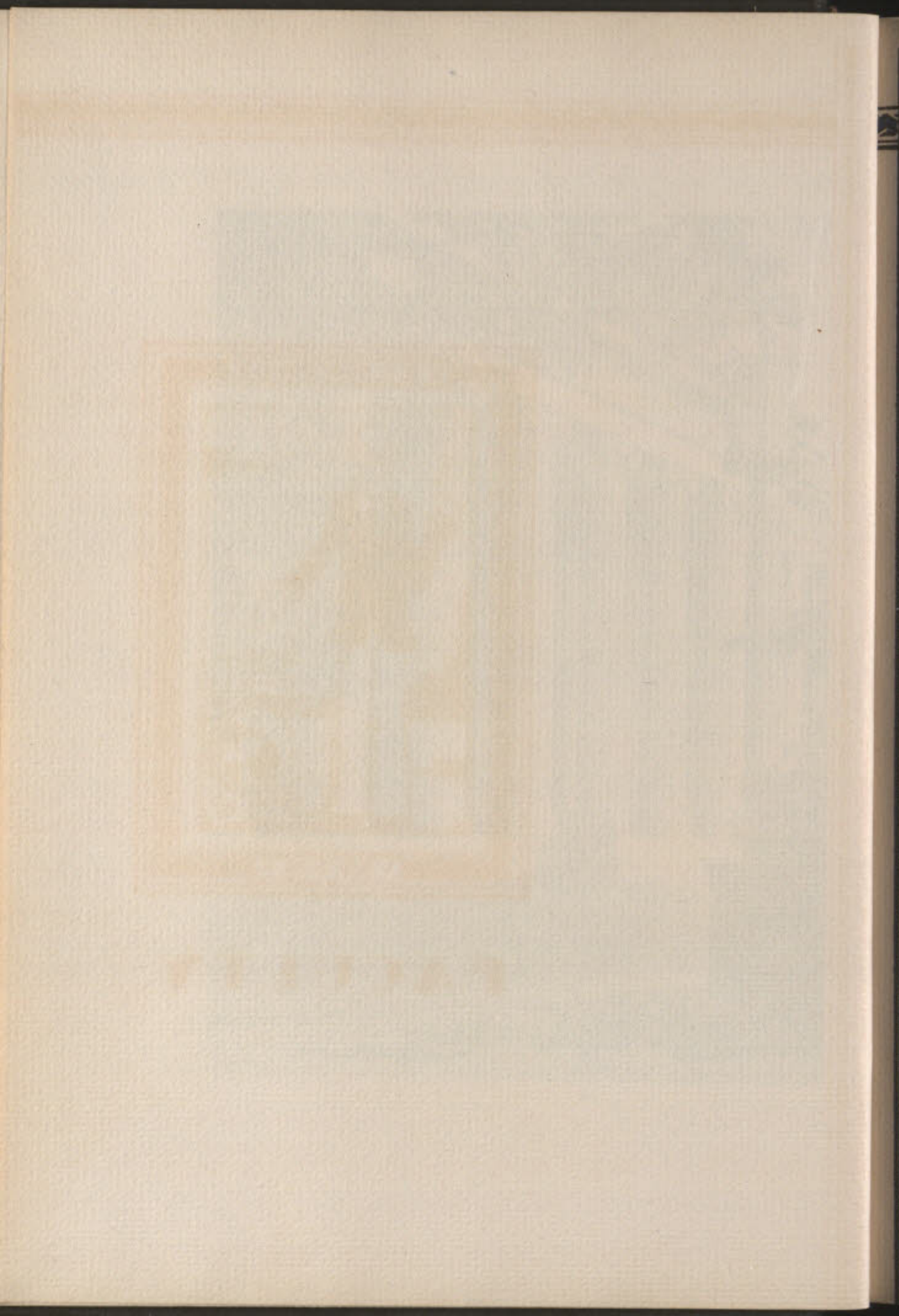



FACULTY



1871



Samuel W. Stratton

President of the Institute

Members of the Corporation

President

SAMUEL W. STRATTON, B.S. '84, D.Eng. '03, Univ. of Illinois; D.Sc., University of Pittsburgh '03, Cambridge '09, Yale '19; LL.D., Harvard '23; Ph.D., Rensselaer Poly. Inst. '24.

Secretary

WALTER HUMPHREYS, S.B. '97.

Treasurer

EVERETT MORSS, S.B. '85; A.M., Tufts '23.

Assistant Treasurer

HENRY ADAMS MORSS, S.B. '93.

Executive Committee

President Treasurer

Ex-Officiis

CHARLES T. MAIN, S.B. '76.

FRANCIS R. HART, '89.

ELIHU THOMSON, A.B. '70, A.M. '75, Cen. High School, Phila.; A.M., Yale '90; Ph.D., Tufts '94; Sc.D., Harvard '09; LL.D., University of Penn. '24.

EDWIN S. WEBSTER, S.B. '88.

GERARD SWOPE, S.B. '95; D.Sc., Rutgers '23.

TERM MEMBERS

Term expires, June, 1930

JOHN L. MAURAN, '89.

ANDREW G. PIERCE, '85.

SALMON W. WILDER, S.B. '91.

Term expires June, 1931

PAUL W. LITCHFIELD, S.B. '96.

JOHN R. MACOMBER, '97; A.M., Tufts '21.

ALFRED P. SLOAN, Jr., S.B. '95.

Term expires June, 1932

ROGER W. BARSON, S.B. '98.

ELISHA LEE, S.B. '92.

WILLIAM Z. RIPLEY, S.B. '90; A.M. '92, Ph.D. Columbia '93.

Term expires June, 1933

LAMMOT DU PONT, S. B. '01.

FRANK B. JEWETT, '03; A.B., Throop '98; Ph.D., Chicago '02; D.Sc., New York Univ. '25, Dartmouth '25.

WILLIAM E. NICKERSON, S.B. '76.

Term expires June, 1934

ALEXANDER MACOMBER, S.B. '07.

CALVIN W. RICE, S.B. '90.

MAURICE R. SCHARFF, S.B. '09, S.M. '11.

Representatives of the Commonwealth

HIS EXCELLENCY, FRANK H. ALLEN, Governor of Massachusetts

ARTHUR P. RUGG, Chief Justice of the Supreme Court; A.B., Amherst '83; LL.B., Boston Univ. '86; LL.D., Amherst '08, Harvard '14, Boston Univ. '23, Williams '24.

PAYSON SMITH, Commissioner of Education; A.M., Tufts '03; LL.D., Univ. of Maine '08; Litt.D., Bates '09, Bowdoin '11.

NOTE. Throughout this section, when not otherwise stated, degrees are from M.I.T.

Members of the Corporation

LIFE MEMBERS

- HOWARD A. CARSON, S.B. '69; A.M., Harvard '06.
 FRANCIS H. WILLIAMS, S.B. '73; M.D., Harvard '77.
 SAMUEL M. FELTON, S.B. '73; LL.D., Penn. Mil. Col. '19.
 GEORGE WIGGLESWORTH, A.B. '74, A.M. '75, LL.B. '78 Harvard.
 JOHN R. FREEMAN, S.B. '76; Sc.D., Brown '04, Tufts '08.
 A. LAWRENCE LOWELL, A.B. '77, LL.B. '80, Harvard; LL.D., University of Ill. '05, Williams '08, Columbia '09, Princeton '09, Yale '09, Louvain '09, Dartmouth '09, Bowdoin '14, Brown '14, Missouri '14, Washington Univ. '15, Johns Hopkins '15; Ph.D., Frederick Wilhelm Univ., Berlin '10, Strasbourg '19, McGill '20, Cambridge '20, Victoria University of Manchester '20; D.Litt., Oxford '20; Dr. Polit. Sci., Leiden '20, Univ. of Paris '20.
 ELIHU THOMSON, A.B. '70, A.M. '75 Cen. High School, Phila.; A.M. Yale '90; Ph.D., Tufts '94; Sc.D., Harvard '09; LL.D., University of Penn. '24.
 FREDERICK P. FISH, A.B., Harvard '75.
 CHARLES A. STONE, S.B. '88; A.M., Harvard '14.
 FRANCIS R. HART, '89.
 COLEMAN DU PONT, '84.
 EVERETT MORSS, S.B. '85; A.M., Tufts '23.
 WILLIAM ENDICOTT, A.B., Harvard '87.
 W. CAMERON FORBES, A.B. '92, LL.D. Harvard '12.
 A. FARWELL BEMIS, S.B. '93.
 EDWIN S. WEBSTER, S.B. '88.
 PIERRE S. DU PONT, S.B. '97, S.M. '98.
 FRANK A. VANDERLIP, A.M., University of Ill. '05; LL.D., Colgate '11, Princeton '19.
 OTTO H. KAHN, LL.D., University of Mich., Geo. Wash. Univ., Lincoln Memorial Univ.
 CHARLES HAYDEN, S.B. '90.
 CHARLES T. MAIN, S.B. '76.
 GEORGE EASTMAN
 HARRY J. CARLSON, '92.
 GERARD SWOPE, S.B. '95; D.Sc. Rutgers '23.
 ARTHUR D. LITTLE, '85; D. Chem., Univ. of Pittsburgh '18.
 FRANKLIN W. HOBBS, S.B. '89; M.Sc., Dartmouth '13.
 WILLIAM H. BOVEY, S.B. '94.
 WILLIAM R. KALES, S.B. '92.
 JOSEPH W. POWELL, Grad. U. S. N. Acad. '97; Grad. Univ. of Glasgow '00.
 HENRY A. MORSS, S.B. '93.
 FRANCIS W. FABYAN, '93.
 JOHN E. ALDRED
 FRANK W. LOVEJOY, S.B. '94.
 WALTER HUMPHREYS, S.B. '97.
 VICTOR M. CUTTER, B.L. '03, M.C.S. '04, Dartmouth College.

Officers of Administration

President

SAMUEL W. STRATTON, B.S. '84, D.Eng. '03, Univ. of Illinois; D.Sc., Univ. of Pittsburgh '03, Cambridge '09, Yale '19; LL.D., Harvard '23; Ph.D., Rensselaer Poly. Inst. '24.

BUSINESS ADMINISTRATION

HORACE S. FORD
DELBERT L. RHIND
ARTHUR C. MELCHER, S.B. '00.
JOSEPH C. MACKINNON, S.B. '13.
GEORGE T. WELCH, S.B. '21; A.B., Brown '19.
ALBERT S. SMITH
ALBERT V. SMITH

FREDERICK G. HARTWELL

Bursar
Assistant Bursar
Manager of the Division of Laboratory Supplies
Registrar
Assistant Registrar
Superintendent of Buildings and Power
Assistant Superintendent of Buildings and Power
Manager of Dormitories and Walker Memorial

ACADEMIC ADMINISTRATION

HAROLD E. LOBDELL, '17.
HARRY M. GOODWIN, S.B. '90, Ph.D., Leipzig '93.
CHARLES L. NORTON, S.B. '93.

JAMES L. TRYON, A.B., Harvard '94; B.D., Episcopal Theological School '97; LL.B. '09, Ph.D. '10, Boston University.
WILLIAM N. SEAYER, A.B., Harvard '00.
BERTHA P. TRULL, A.B., Smith '03.
GEORGE W. MORSE, A.B. '04, M.D. '08, Harvard; F.A.C.S.
LOUIS W. CROKE, M.D., Tufts '11.
BENJAMIN E. SIBLEY, A.B., Wesleyan '98; M.D.; Harvard '05.
WALLACE M. ROSS, S.B., Dartmouth '09.
PENNEL N. ABORN, A.B., Dartmouth '14.

Dean of Undergraduate Students
Dean of Graduate Students
Director Division of Industrial Cooperation and Research
Admissions Officer
Librarian
Assistant Librarian
Medical Director
Assistant Medical Director
Assistant to Medical Director
Secretary T.C.A.
Employment Secretary, T.C.A.

OFFICERS OF INSTRUCTION

SAMUEL W. STRATTON, B.S. '84, D.Eng. '03, Univ. of Illinois; D.Sc., Univ. of Pittsburgh '03, Cambridge '09, Yale '19; LL.D., Harvard '23; Ph.D., Rensselaer Poly. Inst. '24.
SAMUEL C. PRESCOTT, S.B. '94, Sc.D. Bates College '23.
ALLYNE L. MERRILL, S.B. '85.

President
Chairman of Faculty
Secretary of the Faculty

Department of Aeronautical Engineering



| | | | | | | |
|---------|---------|----------|--------------|--------------|--------|---------|
| Markham | Schesch | Hoffmann | Huckle | Conwell | McLane | Whipple |
| Smith | Brown | Gugger | Frierson | E. S. Taylor | Draper | Willett |
| Sayre | Ober | Koppen | C. F. Taylor | Newell | | Rossby |

Members of the Faculty

Ex-Officio

HAROLD E. LOBDELL, '17; $\Phi K \Sigma$; $\Pi \Delta E$.
Dean of Undergraduate Students

JOSEPH C. MAC KINNON, S.B. '13.
Registrar.

PROFESSORS

DAVIS R. DEWEY, A.B., University of Vermont '79, Ph.D., Johns Hopkins '86, LL.D., University of Vermont '10; ΔT ; $\Phi B K$.

Professor of Political Economy and Statistics; in charge of the Department of Economics and Statistics; in charge of the course in Engineering Administration.

HARRY W. TYLER, S.B. '84; Ph.D., Erlangen '89.

Walker Professor of Mathematics; in charge of the Department of Mathematics.

WILLIAM HOVGGAARD, Grad. Royal Naval Academy, Copenhagen, Denmark '79; Grad. Royal Naval College, Greenwich, England '86; TBII.

Professor of Naval Design and Construction; in charge of Course XIII-A.

FRANK VOGEL, A.B., '87, A.M. '92, Harvard University; ΔT .

Professor of German; in charge of the Department of German.

ALLYNE L. MERRILL, S.B. '85.

Professor of Mechanism; Secretary of the Faculty.

EDWARD F. MILLER, S.B. '86; Sc.D., Rhode Island State College '22; $\Phi E K$; ΘT ; TBII.

Professor of Steam Engineering; in charge of the Department of Mechanical Engineering; Director of Engineering Laboratories; Head of Ordnance School of Application; Dean of Army Students.

FREDERICK S. WOODS, A.B. '85, A.M. '88, Wesleyan University; Ph.D., Gottingen '94; ΨT .

Professor of Mathematics; in charge of Graduate Students in Mathematics.

Department of Architecture



Sumner Bridge Gunther Parsons Cash Vignoles Norton Robinson
Dean Brown Beckwith Emerson Carlu Lawrence Richmond Gardner
Lent

HARRY M. GOODWIN, S.B. '90; Ph.D. Leipzig '93.

Professor of Physics and Electrochemistry; in charge of the course in Electrochemical Engineering; Dean of Graduate Students.

DUGALD C. JACKSON, B.S. '85, C.E. '88, Pennsylvania State College; ΦBK ; $TBII$; ΣZ ; (Absent).

Professor of Electric Power Production and Distribution; in charge of the Department of Electrical Engineering.

JOHN O. SUMNER, A.B., Harvard University '87.

Professor of History of Art.

FREDERICK H. BAILEY, A.B. '87, A.M. '89, Harvard University.

Professor of Mathematics.

WILLIAM H. LAWRENCE, S.B. '91. Professor of Architectural Engineering; in charge of Architectural Engineering and the Division of Drawing.

AUGUSTUS H. GILL, S.B. '84; A.M., Ph.D., Leipzig '90; Sc.D., Rhode Island State College '23; $AX\S$.

Professor of Technical Chemical Analysis.

ARTHUR G. ROBBINS, S.B. '86.

Professor of Topographical Engineering.

CHARLES M. SPOFFORD, S.B. '93; AXP ; $TBII$; XE .

Hayward Professor of Civil Engineering; in charge of the Department of Civil and Sanitary Engineering.

CHARLES L. NORTON, S.B. '93.

Professor of Industrial Physics; in charge of the Department of Physics; Director of the Research Laboratory of Industrial Physics; Director of Division of Industrial Cooperation and Research.

ERNEST F. LANGLEY, B.A., University of Toronto, '94; A.M. '00, Ph.D. '09, Harvard University.

Professor of French; in charge of the Department of Romance Languages.

WALDEMAR LINDGREN, M.E., School of Mines, Freiberg '83; Sc.D., Princeton '16.

William Barton Rogers Professor of Economic Geology; in charge of the Department of Geology.

CHARLES E. FULLER, S.B. '92.

Professor of Theoretical and Applied Mechanics.

Department of Biology and Public Health



Slack Jennison Blake Proctor Harris Tobey
Turner Bigelow Prescott Bunker Horwood Morrill

- WILLIAM A. JOHNSTON, S.B. '92
Professor of Theoretical and Applied Mechanics.
- CHARLES F. PARK, S.B. '92; ATΩ.
Professor of Mechanism; Director of the Mechanical Laboratories; Director of the Lowell Institute School.
- FRANK A. LAWS, S.B. '89; KHK.
Professor of Electrical Measurements.
- SAMUEL C. PRESCOTT, S.B. '94; Sc.D., Bates College '23; AXA; AXΣ; ΔΩ.
Professor of Industrial Biology; in charge of the Department of Biology and Public Health.
- GEORGE B. HAVEN, S.B. '94.
Professor of Machine Design.
- CHARLES B. BREED, S.B. '97; ΦΣΚ.
Professor of Railway and Highway Transportation.
- WARREN K. LEWIS, S.B. '05; Ph.D., Breslau '08.
Professor of Chemical Engineering.
- HENRY G. PEARSON, A.B., Harvard University '93; ΘΞ; ΦBK; ΠΔΕ.
Professor of English; in charge of the Department of English and History.
- ARCHER T. ROBINSON, A.B. '96, A.M. '15, Harvard University; ΦBK; ΠΔΕ.
Professor of English; in charge of the courses in History.
- JAMES F. NORRIS, A.B. '92, Ph.D. '95, Johns Hopkins; Sc.D., Bowdoin College '29; AXΣ; ΦIT; ΦBK.
Professor of Organic Chemistry; in charge of Graduate Students in Chemistry; Director of the Research Laboratory of Organic Chemistry.
- CARROLL W. DOTEN, Ph.B., '95, A.M. '99, University of Vermont; A.M., Harvard University '02; ΦΔΘ; ΦBK.
Professor of Political Economy.
- JAMES R. JACK, Glasgow University '94; ΘX; ΘT.
Professor of Naval Architecture and Marine Engineering; in charge of the Department of Naval Architecture and Marine Engineering; Director of the Nautical Museum; Dean of Navy Students.

Department of Building Construction



Hunter Cronin Tucker Peskin Voss

- WILLIAM EMERSON, A.B., Harvard University '95; Honorary member of Phi Beta Kappa.
Professor of Architecture; in charge of the Department of Architecture; in charge of General Studies.
- HARRY W. GARDNER, S.B. '94.
Professor of Architectural Design.
- JOSEPH C. RILEY, S.B. '98.
Professor of Heat Engineering.
- CHARLES W. BERRY, S.B. '95.
Professor of Heat Engineering.
- HARRISON W. HAYWARD, S.B. '96; ΘΞ.
Professor of Materials of Engineering; Assistant Director of Division of Industrial Cooperation and Research.
- CLARENCE L. E. MOORE, B.Sc. Ohio State '01; A.M. '02, Ph.D. '04, Cornell University.
Professor of Mathematics; Research Adviser for Mathematics; Chairman of Course IX Committee.
- HENRY M. SMITH, B.A. '91, M.A. '94, Wesleyan; Ph.D., Heidelberg '98; ΒΘΠ; ΑΧΣ; ΦΒΚ; ΣΞ.
Professor of Inorganic Chemistry.
- GEORGE W. MORSE, A.B. '04, M.D. '08, Harvard University; ΚΤΧ.
Medical Director; in charge of Department of Hygiene.
- HAROLD K. BARROWS, S.B. '95.
Professor of Hydraulic Engineering.
- GEORGE E. RUSSELL, S.B. '00; ΑΤΩ.
Professor of Hydraulics.
- FREDERICK G. KEYES, B.S. Rhode Island State College '06; S.M. '07, Ph.D. '09, Brown; ΣΞ; ΑΧΣ; ΦΣΚ.
Professor of Physico-Chemical Research; in charge of the Department of Chemistry; Director of the Research Laboratory of Physical Chemistry.
- RALPH R. LAWRENCE, S.B. '95.
Professor of Electrical Machinery.
- HERVEY W. SHIMER, A.B. '99, A.M. '01, Lafayette College; Ph.D., Columbia '04; D.Sc., Gettysburg '16; ΣΞ.
Professor of Paleontology.

Department of Chemical Engineering



Jones Drew Squires Brugmann Merek Scott Keevil Cope
McAdams Lewis Ryan Forrest Robinson Weber

- ROBERT P. BIGELOW, S.B., Harvard University '87; Ph.D., Johns Hopkins University '92; BØH; ΔΩ.
Professor of Zoology and Parasitology.
- W. SPENCER HUTCHINSON, S.B. '92; ΔT, TBH.
Professor of Mining; in charge of the Department of Mining and Metallurgy.
- GEORGE B. WATERHOUSE, B. Met., Sheffield '03; Ph.D., Columbia University '07; ΣΣ.
Professor of Metallurgy; in charge of the Option in Metallurgy.
- WILLIAM J. DRISKO, S.B. '95.
Professor of Physics.
- VANNEVAR BUSH, B.S. '13, M.S. '13, Tufts; Eng. D. '16; ATΩ; TBH; KHK.
Professor of Electric Power Transmission.
- WILLIAM H. TIMBIE, A.B. Williams College '01; ΦBK; KHK.
Professor of Electrical Engineering and Industrial Practice.
- MILES S. SHERRILL, S.B. '99, A.M.; Ph.D., Univ. of Breslau '03; AXΣ.
Professor of Theoretical Chemistry.
- WILLIAM F. BROWN, S.B. '16, S.M. '18 Ecole des Beaux Arts, Paris.
Professor of Freehand Drawing.
- ROBERT S. WILLIAMS, S.B. '02; Ph.D., Goettingen '07; AXΣ.
Professor of Physical Metallurgy.
- JACQUES CARLU, Architecte D.P.G., Ecole des Beaux Arts '19; Premier Grand Prix de Rome.
Professor of Architectural Design.
- GEORGE L. HOSMER, '97.
Professor of Geodesy.
- HERBERT B. DWIGHT, B.Sc. '09; D.Sc. '24, McGill University.
Professor of Electrical Machinery.
- SAMUEL P. MULLIKEN, S.B. '87; Ph.D., Leipzig '90; AXΣ.
Professor of Organic Chemistry.
- NEWELL C. PAGE, S.B. '02.
Professor of Electricity.

Department of Chemistry



Millard Blanchard Wareham Dietrichson Simpson Pitre Hunt Morton Ashdown
Davis Scatchard Marvin Teeter Huntsinger Houghton Windsor Huntress
Seward Young Schumb Underwood Smith Gillespie Cresswell Harris Milas
Hamilton Woodman Mulliken Gill Keyes Norris H. M. Smith Phelan Sherrill Hall

- FLOYD E. ARMSTRONG, A.B. '14, A.M. '16, University of Michigan; (Absent).
Professor of Political Economy.
- DONALD S. TUCKER, A.B., Colorado College '06; A.M., Williams College '12; Ph.D., Columbia University '23.
Professor of Political Economy.
- ROSS F. TUCKER, S.B. '92; XΦ.
Professor of Building Construction; in charge of the Department of Building Construction.
- HERMAN R. KURRELMAYER, A.B. '99, Ph.D. '02, Johns Hopkins University; ΦBK.
Professor of German.
- WILLIAM H. McADAMS, B.S. '13, M.S. '14, University of Kentucky; S.M. '17; KΣ; ΦBK; AXΣ.
Professor of Chemical Engineering.
- HENRY B. PHILLIPS, B.S., Erskine College '00; Ph.D., Johns Hopkins University '05.
Professor of Mathematics.
- JOHN B. BABCOCK, 3rd, S.B. '10; XE.
Professor of Railway Engineering.
- JOHN W. M. BUNKER, A.B. '09, A.M. '10, Ph.D., Brown University '12; ΔTΔ; AXΣ; ΣΣ; ΔΩ.
Professor of Biochemistry and Physiology.
- CHARLES R. GOW, S.B. '93; Sc.D. Tufts College, '19.
Professor of Humanities.
- HENRY H. W. KEITH, S.B. '05.
Professor of Naval Architecture.
- GEORGE OWEN, S.B. '94; ΦBE.
Professor of Naval Architecture.
- CLAIR E. TURNER, A.B., Bates College '12; A.M., Harvard University '13; Dr. P. H. '28; ΦBK; ΔΣP; ΔΩ.
Professor of Biology and Public Health.
- LAWRENCE B. CHAPMAN, S.B. '10.
Professor of Ship Operation and Marine Engineering.

Department of Civil and Sanitary Engineering



Albert Erickson Jürgenson Silverman Roche Mirabelli
Liddell Howard Camp Sutherland Reynolds Fife Gilboy Mitsch
Babcock Hosmer Breed Spofford Robbins Barrows Russell

- ROBERT C. EDDY, Grad. U. S. Military Academy '05. Lieutenant-Colonel, Coast Artillery Corps, D.O.L.
Professor of Military Science and Tactics; in charge of the Department of Military Science and Tactics.
- RALPH G. HUDSON, S.B. '07.
Professor of Electrical Engineering.
- FRANK L. HITCHCOCK, A.B. '96, Ph.D. '10, Harvard University.
Professor of Mathematics.
- WALDO V. LYON, S.B. '05.
Professor of Electrical Machinery.
- EARE B. MILLARD, B.A., University of Colorado '10; M.A., University of Wisconsin '11; Ph.D., University of Illinois '14; AXΣ; ΦBK; ΣΣ; ΦAT.
Professor of Theoretical Chemistry; Assistant Director, Division of Industrial Cooperation and Research.
- WILLIAM P. RYAN, S.B. '18; BOII.
Professor of Chemical Engineering; Director of the School of Chemical Engineering Practice; in charge of the Department of Chemical Engineering.
- ERWIN H. SCHELL, S.B. '12; ΘΔΧ.
Professor of Business Management.
- HENRY L. SEAYER, A.B. '00, A.M. '14, Harvard University; ΦBK.
Professor of English.
- GEORGE W. SWETT, S.B. '03.
Professor of Machine Design.
- CHARLES F. TAYLOR, Ph.B. '15, M.E. '20, Yale University; ΣΨ.
Professor of Aeronautical Engineering; in charge of the Department of Aeronautical Engineering (Acting).
- ELIHU THOMSON, A.B. '70, A.M. '75, Central High School of Philadelphia; A.M., Yale University '90; Ph.D., Tufts College '94; Sc.D., Harvard University '09; LL.D., University of Pennsylvania '24.
Non-Resident Professor of Applied Electricity.
- WILLIS R. WHITNEY, S.B. '90; Ph.D., Leipzig '96.
Non-Resident Professor of Chemical Research.

Department of Economics and Statistics



| | | | | | |
|----------|---------|-----------|----------|-----------|-------|
| | Foster | Fiske | Thresher | Underwood | Elder |
| Ingraham | Raymond | Fernstrom | Doten | Silverman | |
| Schell | Dewey | Tucker | Porter | | |

WILLIAM H. WALKER, B.S., Pennsylvania State College '90; Ph.D. University of Gottingen '92; Eng. D., University of Pittsburgh '15; $\Phi K \Sigma$.

Non-Resident Professor of Chemical Engineering.

EDWARD P. WARNER, A.B., Harvard University '15; S.M. '17; $\Phi B K$.

Non-Resident Professor of Aeronautical Engineering.

ROBERT T. HASLAM, S.B. '11; $A X \Sigma$.

Non-Resident Professor of Fuel and Gas Engineering.

ASSOCIATE PROFESSORS

NATHAN R. GEORGE, A.B. '90, A.M. '91, Harvard University; $\Theta \Delta X$; $\Phi B K$.

Associate Professor of Mathematics.

LEONARD M. PASSANO, A.B., Johns Hopkins University '89.

Associate Professor of Mathematics.

MAURICE DEK. THOMPSON, S.B. '98; Ph.D. University of Basel '03; $\Delta K E$.

Associate Professor of Electrochemistry.

ERVIN KENISON, S.B. '93.

Associate Professor of Drawing and Descriptive Geometry.

ALPHEUS G. WOODMAN, S.B. '97.

Associate Professor of the Chemistry of Foods.

ARTHUR A. BLANCHARD, S.B. '98; Ph.D., Leipzig '02; $A X \Sigma$.

Associate Professor of Inorganic Chemistry.

WILLIAM T. HALL, S.B. '95; $\Sigma A E$.

Associate Professor of Analytical Chemistry.

CHARLES E. LOCKE, S.B. '96.

Associate Professor of Mining Engineering and Ore Dressing.

Department of Electrical Engineering



Back row: Hazen, Caldwell, Killian, Fay, Sullivan, Hentz, Peters, Coleman, Gardner, Norcross, Moon
Third row: Guillemain, Kingsley, Rose, Morash, Balsbaugh, J. B. Russell, Entwistle, Nilsson, Frazier, Edgerton
Mulligan, Dahl, Quinlan
Second row: Stratton, Tucker, Bowles, Lansil, Lawrence, Bush, Laws, Hudson, A. L. Russell, Woodruff, Dwight, Wildes
Front row: Hall, Nator, Schafer, Gager, Bower, Brune, Neitzert, Johnson

HARRY C. BRADLEY, S.B. '91.

Associate Professor of Drawing and Descriptive Geometry.

JOSEPH W. PHELAN, S.B. '94; AXΣ.

Associate Professor of Inorganic Chemistry.

THEODORE H. TAFT, S.B. '02.

Associate Professor of Heat Engineering.

CARLE R. HAYWARD, S.B. '04.

Associate Professor of Metallurgy.

EDWARD E. BUGBEE, S.B. '00; ΒΘΠ; ΣΣ.

Associate Professor of Mining Engineering and Metallurgy.

JOHN W. HOWARD, S.B. '03; AXA.

Associate Professor of Topographical Engineering.

LAWRENCE S. SMITH, S.B. '00.

Associate Professor of Theoretical and Applied Mechanics.

WALTER H. JAMES, S.B. '06.

Associate Professor of Mechanical Engineering Drawing.

ROBERT E. ROGERS, A.B., A.M. '09, Harvard University; ΦΒΚ; ΠΔΕ.

Associate Professor of English.

JAMES L. TRYON, A.B., Harvard '94; B.D., Episcopal Theological School '97; LL.B. '09, Ph.D. '10, Boston University.

Associate Professor; Admissions Officer.

GORDON B. WILKES, S.B. '11; ΦΒΕ.

Associate Professor of Industrial Physics.

LEICESTER F. HAMILTON, S.B. '14; AXΣ.

Associate Professor of Analytical Chemistry.

Department of English and History



| | | | | | | |
|----------|----------|----------|---------|------------|---------|--------|
| Adams | Woodbury | Smith | Bailey | Bartlett | Jamison | Strong |
| Robinson | Prescott | Lawrence | Crosby | Copithorne | Greer | |
| | Rogers | Seaver | Pearson | Roberts | Fuller | |

- ADDISON F. HOLMES, S.B. '04.
Associate Professor of Applied Mechanics.
- CLARK S. ROBINSON, S.B. '09, S.M. '15; AXΣ.
Associate Professor of Chemical Engineering.
- ROBERT H. SMITH, M.S., Rhode Island State College '23.
Associate Professor of Machine Construction.
- C. HALE SUTHERLAND, A.B., Harvard University '06; S.B. '11; OX.
Associate Professor of Structural Engineering.
- EARLE BUCKINGHAM, U. S. Naval Academy '08.
Associate Professor of Engineering Standards and Measurements.
- OTTO G. C. DAHL, S.B. '21, S.M. '23.
Associate Professor of Electric Power Transmission.
- TENNEY L. DAVIS, S.B. '13; A.M. '15, Ph.D. '17, Harvard University; KKK; AXΣ; ΦAT.
Associate Professor of Organic Chemistry.
- JESSE J. EAMES, S.B. '02.
Associate Professor of Experimental Engineering.
- DEAN A. FALES, S.B. '15; ΔKE; ΘT; (Absent).
Associate Professor of Automotive Engineering.
- LOUIS J. GILLESPIE, Ph.B. '08; A.M. '11, Ph.D. '11, Brown University; AXΣ; ΣΣ.
Associate Professor of Physico-Chemical Research.
- ARTHUR L. GOODRICH, S.B. '98.
Associate Professor of Drawing and Descriptive Geometry.
- GEORGE SCATCHARD, A.B., Amherst '13; Ph.D., Columbia University '17; ΦΓΔ; ΦBK; ΣΣ; ΦΔT; AXΣ.
Associate Professor of Physical Chemistry.
- WALTER C. SCHUMB, A.B. '14; A.M. '16, Ph.D. '18, Harvard University; ΦBK; AXΣ.
Associate Professor of Inorganic Chemistry.
- EDWARD L. BOWLES, B.S., Washington University '20; S.M. '22; ΣΣ.
Associate Professor of Electrical Communication.

Department of Geology



Whitehead
Morris

Flaherty

Lindgren

Doten

Buerger
Shimer

IRVING H. COWDREY, S.B. '05.

Associate Professor of Testing Materials.

JOSEPH L. GILLSON, B.S. '17, M.A. '20, Northwestern University; S.M. '21, Sc.D. '23; $\Sigma\Sigma$; $\Phi\Phi\Phi$ (Absent).

Associate Professor of Mineralogy and Petrography.

HORACE T. MANN, B.S. '08, M.S. '09, E.M. '10, University of Missouri; Sc.D. '25; HKA; TBII.

Associate Professor of Petroleum Engineering.

CHARLES H. PORTER, A.B., Brown University '00; S.B. '03; $\Phi\Phi\Phi$; ΣX .

Associate Professor of Accounting.

STEPHEN A. BREED, S.B. '94.

Associate Professor of Drawing and Descriptive Geometry.

WALTER M. FIFE, B.Sc., University of Alberta '13; S.M. '22.

Associate Professor of Civil Engineering.

ARTHUR C. HARDY, A.B. '17, M.A. '19, University of California; $\Sigma\Sigma$.

Associate Professor of Optics and Photography.

DEAN PEABODY, Jr., S.B. '10.

Associate Professor of Applied Mechanics.

CARL-GUSTAF ROSSBY, B.S. '18, M.S. '25, University of Stockholm.

Associate Professor of Meteorology.

THOMAS SMITH, B.S. '94, M.E. '95, University of Pennsylvania.

Associate Professor of Mechanism.

WALTER C. VOSS, B.S., University of Illinois '12; TBII; $\Sigma\Sigma$.

Associate Professor of Building Construction.

HAROLD C. WEBER, S.B. '18.

Associate Professor of Chemical Engineering.

JAMES A. BEATTIE, S.B. '17, S.M. '18, Ph.D. '28; AX Σ .

Associate Professor of Physico-Chemical Research.

Departments of German and Romance Languages



Langley
Heffner

Pillionnel
Vogel

Currier
Kurrelmeyer

THOMAS R. CAMP, B.S., Texas Agricultural and Mechanical College '16; S.M. '25.

Associate Professor of Sanitary Engineering.

KARL D. FERNSTROM, S.B. '10; ØΔΧ.

Associate Professor of Business Management.

HENRY O. FORREST, S.B. '20, S.M. '21.

Associate Professor of Chemical Engineering; Director of Research Laboratory of Applied Chemistry.

VICTOR O. HOMERBERG, S.B. '21, Sc.D. '27.

Associate Professor of Physical Metallurgy.

MURRAY P. HORWOOD, B.S., College of City of N. Y. '13; S.M. '16; Ph.D. '21; ΔΩ.

Associate Professor of Biology and Public Health.

OTTO C. KOPPEN, S.B. '24.

Associate Professor of Aeronautical Engineering.

FREDERICK K. MORRIS, B.S., College of City of New York '04; M.A., Columbia University '10; ΣΞ.

Associate Professor of Geology.

SHATSWELL OBER, S.B. '16.

Associate Professor of Aeronautical Engineering.

WINWARD PRESCOTT, A.B. '09, A.M. '14, Harvard University; KHK; ΠΔΕ.

Associate Professor of English.

GEORGE RUTLEDGE, A.B. '10, Ph.D. '15, University of Illinois.

Associate Professor of Mathematics.

RICHARD H. SMITH, B.S., Moores Hill College '15; S.B. '18; M.A. '28, Ph.D. '29, Johns Hopkins University.

Associate Professor of Aeronautical Engineering.

NORBERT WIENER, A.B., Tufts '09; A.M. '12, Ph.D. '13, Harvard University.

Associate Professor of Mathematics.

ERNST A. HAUSER, Ph.D.

Non-Resident Associate Professor of Colloid Chemistry.

Department of Hygiene



McCarthy

Morse

Croke

Sibley

ASSISTANT PROFESSORS

- PETER H. OTTOSEN, B.C.E., Iowa State College '08; Major, Coast Artillery Corps.
Assistant Professor of Military Science and Tactics; in charge of Coast Artillery Unit.
- WILLIAM G. BROWN, S.B. '16, S.M. '18; (Absent).
Assistant Professor of Aeronautics.
- WILLIAM R. BARSS, B.S., Acadia '01; Ph.D., Yale University '12.
Assistant Professor of Physics.
- EVERS BURTNER, S.B. '15.
Assistant Professor of Naval Architecture and Marine Engineering.
- CARLTON E. TUCKER, S.B. '18.
Assistant Professor of Electrical Engineering.
- PHILIP FRANKLIN, B.S., College of City of N. Y. '18; M.A. '20, Ph.D. '21, Princeton University.
Assistant Professor of Mathematics.
- WILLIAM H. JONES, S.B. '09.
Assistant Professor of Experimental Engineering.
- MAX KNOBEL, S.B. '18, S.M. '19, Ph.D. '21.
Assistant Professor of Physics.
- CLIFFORD E. LANSIL, S.B. '17.
Assistant Professor of Electrical Measurements.
- JOHN T. NORTON, S.B. '18.
Assistant Professor of Physics.
- WILLIAM N. SEAVER, A.B., Harvard '00.
Assistant Professor; Librarian.
- MANUEL S. VALLARTA, S.B. '21, Sc.D. '24; ΦAA.
Assistant Professor of Physics.

Department of Mathematics



Zeldin Ball Rice Moore Douglass Littauer Rutledge
Phillips Hitchcock Bailey Tyler Woods Franklin

- ELMER E. BARNES, Grad. U. S. Military Academy '18; $\Phi K \Psi$; 1st Lieutenant, Corps of Engineers, D.O.L.
Assistant Professor of Military Science and Tactics; with Engineer Unit.
- WILLIAM A. CROSBY, A.B., Williams '14; A.M., Harvard University '16; $\Phi M \Delta$.
Assistant Professor of English.
- MYRON W. DOLE, S.B. '04.
Assistant Professor of Mechanism.
- AVERY A. MORTON, A.B., Cotner '13; Ph.D. '24; $\Lambda X \Sigma$.
Assistant Professor of Organic Chemical Research.
- HOYT C. HOTTEL, B.A., Indiana University '22; S.M. '24; $\Phi \Gamma \Delta$; $\Phi B K$; $\Lambda X \Sigma$.
Assistant Professor of Fuel and Gas Engineering.
- CRAWFORD M. KELLOGG, A.B., Stanford University '16; $\Phi \Lambda \Upsilon$; Captain, Chemical Warfare Service, D.O.L.
Assistant Professor of Military Science and Tactics; in charge of Chemical Warfare Unit.
- WILLIAM A. LIDDELL, S.B. '16.
Assistant Professor of Hydraulic Engineering.
- EUGENE MIRABELLI, S.B. '19; $\Lambda \Phi \Delta$.
Assistant Professor of Structural Design.
- HANS MÜLLER, Dip. Ing. Eidg. Technische Hochschule '22; D.Sc., Zurich '26
Assistant Professor of Physics.
- JOSEPH S. NEWELL, S.B. '19.
Assistant Professor of Aeronautical Structural Engineering.
- PENFIELD ROBERTS, A.B. '16, A.M. '17, Harvard University.
Assistant Professor of English.
- FRANCIS H. SLACK, M.D., Tufts College '98; $\Delta \Omega$.
Assistant Professor of Public Health Laboratory Methods.
- LOUIS F. WOODRUFF, B.S., Georgia School of Technology '17; S.B., Harvard University '21; S.B. '18, S.M. '22.
Assistant Professor of Electric Power Transmission.

Department of Mechanical Engineering



| | | | | | | | | |
|---------|-------|--------|-------------|-------------|----------|----------|---------|---------|
| English | Holt | Adams | Townsend | Dole | James | Schwarz | Burnham | Cowdrey |
| Holmes | Smith | Jones | R. H. Smith | L. S. Smith | Swett | Riley | Eames | Taft |
| Hayward | Park | Fuller | Miller | Merrill | Johnston | Lambirth | Berry | |

LOUIS H. YOUNG, S.B. '15; AXA.

Assistant Professor of Physics.

FREDERICK W. ADAMS, S.B. '21, S.M. '22, Sc.D. '28; IIAE.

Assistant Professor of Chemical Engineering; Director of the Boston Station of the School of Chemical Engineering Practice.

FRANCIS L. CRONIN, S.B. '23.

Assistant Professor of Plumbing Engineering.

SAMUEL G. FRIERSON, Vanderbilt University '14; ΦΚΣ.

Assistant Professor of Military Science and Tactics; in charge of Air Corps Unit.

THOMAS H. FROST, B.S., Citadel '14; S.B. '21, S.M. '22.

Assistant Professor of Physics.

JAMES HOLT, S.B. '18.

Assistant Professor of Heat Engineering.

WALTER H. NEWHOUSE, B.S., Pennsylvania State College '21; S.M. '22; Ph.D. '26.

Assistant Professor of Economic Geology.

PAUL W. NORTON, A.B., Amherst '05; S.B. '08; ΔΥ; ΦΒΚ.

Assistant Professor of Architecture.

FRANK J. ROBINSON, S.B. '08.

Assistant Professor of Architecture.

ARTHUR L. RUSSELL, S.B. '18.

Assistant Professor of Electrical Engineering.

DONALD C. STOCKBARGER, S.B. '19, Sc.D. '26; ΦΔΘ; ΑΧΣ.

Assistant Professor of Physics.

RALPH G. ADAMS, S.B. '11.

Assistant Professor of Testing Materials.

Department of Mechanical Engineering



Kittredge Libbey Swift Moore Maeser Durgin Cheney Hardy
Clark Abbe DeFabritis Peterson Sloane O'Neill

JAYSON C. BALSBAUGH, S.B., Pennsylvania State College '21; S.M. '24; ATQ; TBII.

Assistant Professor of Electric Power Production and Distribution.

MATTHEW R. COPITHORNE, A.B., Harvard University '12.

Assistant Professor of English.

HENRY G. DELASZLO, M.A., Cambridge '22; Ph.D., Zurich '25.

Assistant Professor of Physics.

GEORGE S. EYSTER, Grad. U. S. Military Academy '17; B.S., University of Nebraska '23; Captain Signal Corps, D.O.L.

Assistant Professor of Military Science and Tactics; in charge of Signal Corps Unit.

DEAN M. FULLER, A.B., Hamilton College '20.

Assistant Professor of English.

VERNON W. HALL, Captain, Coast Artillery Corps, D.O.L.

Assistant Professor of Military Science and Tactics; with Coast Artillery Unit.

FAIRFIELD E. RAYMOND, A.B., Harvard University '18; S.B. '21; ΔΨ.

Assistant Professor of Industrial Research.

RICHARD H. SOMERS, Grad. U. S. Military Academy '07; M.B.A., Harvard Business School '28; Major, Ordnance Department, D.O.L.

Assistant Professor of Military Science and Tactics; in charge of Ordnance Unit.

JULIUS A. STRATTON, S.B. '23, S.M. '25; D.Sc., Zurich '27; ZΨ; TBII.

Assistant Professor of Theory of Electricity and Magnetism.

DIRK J. STRUIK, Ph.D., University of Leiden '22.

Assistant Professor of Mathematics.

KARL L. WILDES, S.B., University of New Hampshire, '20; S.M. '22.

Assistant Professor of Electrical Engineering.

CLARENCE L. ADCOCK, Grad. U. S. Military Academy '18; 1st Lieutenant Corps of Engineers.

Assistant Professor of Military Science and Tactics; in charge of Engineer Unit.

Department of Military Science and Tactics



Kellogg Hall Frierson Barnes Adcock
Arthur Eddy Ottosen Somers

- ROBERT ARTHUR, Grad. U. S. Military Academy '07; Major, Coast Artillery Corps, D.O.L.
Assistant Professor of Military Science and Tactics; Executive Officer.
- MARTIN J. BUEGER, S.B. '25, S.M. '27, Ph.D. '29.
Assistant Professor of Mineralogy and Petrography.
- JAMES L. ENTWISTLE, S.B. '21, S.M. '22.
Assistant Professor of Electric Transportation.
- WYMAN P. FISKE, A.B. '20, M.A.B. '23, Harvard University; LL.B., Suffolk Law School '27.
Assistant Professor of Accounting.
- MURRAY G. GARDNER, B.S., University of Michigan '20; S.M. '24; A.D. '24; TBII.
Assistant Professor of Electrical Engineering.
- GLENNON GILBOY, S.B. '25, S.M. '27, Sc.D. '28; TBII.
Assistant Professor of Soil Mechanics.
- ERNST A. GUILLEMIN, B.S., University of Wisconsin '22; S.M. '24; Ph.D., Munich '26.
Assistant Professor of Electrical Engineering.
- LOUIS HARRIS, S.B. '20, S.M. '21, Ph.D. '24.
Assistant Professor of Chemistry.
- ERNEST H. HUNTRESS, S.B. '20, Ph.D. '27.
Assistant Professor of Chemistry.
- FREDERICK H. NORTON, S.B. '18.
Assistant Professor of Ceramics.
- KENNETH C. REYNOLDS, B.S., Tufts College '19; S.M. '25.
Assistant Professor of Hydraulics.
- LEPINE H. RICE, A.B., Syracuse University '92.
Assistant Professor of Mathematics.
- DANIEL C. SAYRE, S.B. '28; SX.
Assistant Professor of Aeronautical Engineering.

Department of Mining and Metallurgy



Zavarine Homerburg Bannon Walsted Foster Pratt Reed
Mann Hayward Waterhouse Hutchinson Locke Williams Bugbee

FRANCIS W. SEARS, S.B. '21, S.M. '24.

Assistant Professor of Physics.

GEORGE V. SLOTTMAN, S.B. '25; Ph.D., Berlin University '27.

Assistant Professor of Chemical Engineering.

LEIGHTON B. SMITH, S.B. '18, S.M. '19, Ph.D. '23.

Assistant Professor of Physico-Chemical Research.

EDWARD S. TAYLOR, S.B. '24.

Assistant Professor of Aeronautical Engineering.

ARTHUR L. TOWNSEND, S.B. '13.

Assistant Professor of Machine Design.

HENRY W. UNDERWOOD, Jr., Ph.B. '16, M.S. '17, Ph.D. '19, Brown University; ΦBK.

Assistant Professor of Chemistry.

RICHARD A. WILKINS, S.B. '18.

Assistant Professor of Chemical Engineering.

HURD C. WILLETT, B.S., Princeton University '24; Ph.D., George Washington University '29.

Assistant Professor of Meteorology.

JOHN H. ZIMMERMAN, S.B. '23, S.M. '26.

Assistant Professor of Materials of Engineering.

INSTRUCTORS

JAMES R. LAMBIRTH

ROY G. BURNHAM, S.B. '00.

ROYAL M. FRYE, A.B. '11, A.M. '12, Boston University.

CHARLES M. WAREHAM, S.B. '16.

WALTER C. EBERHARD, S.B. '14.

ARTHUR B. ENGLISH

CHARLES E. LITTLEFIELD

Department of Naval Architecture and Marine Engineering



Keith

Burtner

Hovgaard

Chapman

Jack

Magoun

Owen

Non-Members of the Faculty

INSTRUCTORS

GEORGE W. ADAMS, A.B., Illinois College '27; A.M., Harvard University '28.
 PHILIP L. ALGER, B.S., St. Johns '12; S.B. '15; S.M. '20. (Non-Resident).
 MARK B. ASHLEY, Staff Sergeant, D.E.M.L.; Coast Artillery Corps.
 FRANK E. BAILEY, Jr., A.B., Dartmouth College '26; A.M., Harvard University '27.
 NORMAN H. BALL, S.B. '29.
 OLIVER BARKER, A.B., Dartmouth College '26.
 HOWARD R. BARTLETT, B.S., Dartmouth College '23; A.M., Harvard University '29.
 OSCAR K. BATES, S.B. '21, S.M. '22.
 HERBERT L. BECKWITH, S.B. '26, M. Arch. '27.
 CHARLES H. BLAKE, S.B. '25, Ph.D. '29.
 ARAM BOYAJIAN, A.B. '15, E.E. '20, Swarthmore College. (Non-Resident).
 EDWARD M. BRIDGE, S.B. '26.
 FREDERICK P. BROUGHTON, S.B. '26, S.M. '27.
 SHERWOOD F. BROWN, S.B. '23.
 JOHN E. BURCHARD, 2d, S.B. '23, S.M. '25.
 SAMUEL H. CALDWELL, S.B. '25, S.M. '26.

WILLIAM V. CASH, S.B. '24, M. Arch. '25.
 NELSON C. CHASE, '17.
 ROBERT B. CHENEY
 CLAUDE H. CLARK
 JOHN B. COLEMAN, S.B. '26, S.M. '27.
 RUSSELL W. CONANT, S.B. '23, S.M. '29.
 CHARLES M. COOPER, S.B. '25.
 ARTHUR CRESSWELL, B.S. '25, M.S. '26, Tufts College.
 CHARLES M. CURL, S.B. '07.
 FRANCIS M. CURRIER, A.B. '17, A.M. '21, Harvard University.
 LYMAN M. DAWES, S.B. '23.
 ROBERT C. DEAN, S.B. '26, M. Arch. '27.
 GERHARD DIETRICHSON, B. A. '09, B.S. '10, University of Minnesota; Ph.D., University of Wisconsin '14.
 ALEXANDER L. M. DINGEE, S.B. '22.
 DAVID M. DOUGHERTY, A.B., University of Delaware '25; A.M., Harvard University '27.
 RAYMOND D. DOUGLASS, B.A. '15, M.A. '16, University of Maine.
 HAROLD E. EDGERTON, B.Sc., University of Nebraska '25; S.M. '27.

Department of Physics



Handy Patton Brown Forbes Morrissey Pineo Hall Johnson
Frye Frost Knobel Bates Warren Selig Morton Burns Swift
F. H. Norton C. L. Norton, Jr. Graves Phelan Hodgson J. T. Norton Barss Miller Boyer Sears
Young Hardy Page C. L. Norton Goodwin Drisko Thompson Wilkes Stockbarger

ROBERT F. ELDER, A.B., Harvard University '22.
OVID W. ESHRACH, E.E. '15, M.S. '20, Lehigh University; (Non-Resident).
JOHN B. FITZGERALD, Armorer; Sergeant, D.E.M.L.; Coast Artillery Corps.
F. LEROY FOSTER, S.B. '25.
NATHANIEL H. FRANK, S.B. '23, Sc.D. '26; (Absent).
RICHARD H. FRAZIER, S.B. '23.
SAMUEL L. FREY, Sergeant, D.E.M.L.; Chemical Warfare Service.
WILLIAM C. GREENE, Jr., Ph.B., Brown University '22; A.B., Oxford University '24.
DONALD M. GREER, A.B., University of Illinois '19; A.M., Harvard University '20; Ph.D., University of Paris '26.
JOHN F. G. GUNTHER, '23.
GEORGE H. HARDY
HAROLD L. HAZEN, S.B. '24.
ROBERT L. HERSHEY, S.B. '23, S.M. '24.
J. MONROE HEWLETT, Ph.B., Columbia University '90.
ROBERT E. HODGDON, B.S., New Hampshire College of Agriculture '17.
ALEXANDER HOLMES, Staff Sergeant, D.E.M.L.; Coast Artillery Corps.

AUGUSTUS S. HOUGHTON, B.A., Amherst College '18; S.B. '20.
HERSCHEL HUNT, A.B., Oakland City College '26; A.M. '27, Ph.D. '29, Indiana University.
FREDERICK H. HUNTER, S.B. '02, S.M. '03.
HERBERT A. HUNTSINGER, B.S., Colgate University '21.
OLIN INGRAHAM, Ph.B., Wesleyan University '04; A.M., Columbia University '05.
WALTER W. JAMISON, A.B., Yale University '11; A.M.; Harvard University '17.
MARSHALL W. JENNISON, S.B. '27.
LYMAN B. JOHNSON, S.B. '27, S.M. '28.
CHARLES S. KEEVIL, S.B. '23, S.M. '27.
THOMAS J. KILLIAN, S.B. '25, S.M. '26; M.A. '27, Ph.D., '29, Princeton University.
CHARLES KINGSLEY, Jr., S.B. '27.
HENRY M. LANE, S.B. '21.
FORREST F. LANGE, S.B. '23.
ALBERT A. LAWRENCE, A.B., Dartmouth College '27; A.M., Harvard University '29.
MARK W. LIBBEY
SEBASTIAN B. LITTAUER, Ch.E., Rensselaer Polytechnic Institute '20; M.A., Columbia University '28.

TECHNIQUE

1930

CHARLES H. R. MARIE, Bates College '08.
HENRY P. MCCARTHY, Director of Physical Training.
HAROLD F. McDONNELL, Staff Sergeant, D.E.M.L.;
Corps of Engineers.
ARCHIBALD MCKECHNIE, Jr.
FREDERICK A. MAGOUN, S.B. '18, S.M. '23.
THEODORE A. MANGELSDORF, S.B. '26, S.M. '29.
GEORGE G. MARVIN, S.B. '23, S.M. '29.
JOHN D. MITSCH, S.B. '20.
PARRY H. MOON, B.S., University of Wisconsin '22;
S.M. '27.
HERBERT C. MOORE, S.B. '24.
ARTHUR F. MORASH, S.B. '23.
ROBERT B. MORRISSEY, S.B. '26.
JAMES E. MULLIGAN, B.S., University of Maine '25.
AUSTIN S. NORCROSS, B.S., University of New Hamp-
shire '25; S.M. '29.
JEREMIAH F. O'NEILL
RIENZI B. PARKER, S.B. '24; Ph.D. '28.
TEMPLE C. PATTON, S.B. '25.
JACOB C. PETERS, B.S., Pennsylvania State College '24;
A.M., Columbia University '27.
JOHN K. PHELAN, B.S., Tufts College '23.
JACQUES H. PILLIONNEL, M.S., Geneva College '20;
A.M., Harvard University '24.
THOMAS P. PITRE, A.B., Amherst College '19.
JOHN W. POOLE, S.B. '22, S.M. '24.
J. WESTON PRATT, S.B. '24.
BERNARD E. PROCTOR, S.B. '23, Ph.D. '27.
ROBERT E. QUINLAN, B.S., Worcester Polytechnic
Institute '25.
ISIDORE RICHMOND '16.
EDWIN L. ROSE, S.B. '21, S.M. '22.

JOHN B. RUSSELL, Jr., S.B. '28.
EDWARD R. SCHWARZ, S.B. '23.
RALPH P. SEWARD, B.S., Kalamazoo College '22; M.A.,
Clark University '23; Ph.D., Brown University
'25.
BIRTHRAM SHEPPARD
ABRAHAM G. SILVERMAN, S.B., Harvard University '21;
M.A., Stanford University '23; A.M., Harvard
University '24.
STEPHEN G. SIMPSON, S.B. '16.
ALVIN SLOANE, S.B., Tufts College '21.
THEODORE SMITH, A.B., Bowdoin College '26.
DAVID F. STRONG, B.S., Dartmouth College '24; A.M.,
Stanford University '25.
WILLIAM L. SULLIVAN, S.B. '27.
CARL L. SVENSON, S.B. '18.
GEORGE P. SWIFT, S.B. '24, S.M. '28.
HERBERT D. SWIFT, S.B. '15.
CHARLES E. TEETER, Jr., A.B. '23, A.M. '24, Ph.D.,
'27, Harvard University.
BRAINERD A. THRESHER, S.B. '20; A.M., Harvard
University '28.
ALFRED F. TRUAX, Technical Sergeant, D.E.M.L.;
Signal Corps.
JOHN P. WALSTED, B.S., Oregon Agricultural College
'21; M.S., University of Illinois '23; Sc.D. '29.
BERTRAM E. WARREN, S.B. '24, S.M. '25, Sc.D. '29.
EARLE F. WATTS, S.B. '20.
MANLEY M. WINDSOR, A.B. Baylor University '22;
M.S., Kentucky University '25.
ROBERT S. WOODBURY, S.B. '28.
IGOR N. ZAVARINE, S.M. '20.
SAMUEL D. ZELDIN, Ph.D., Clark University '17.

ASSISTANTS

EARL H. ABBE, S.B. '29.
ROBERT T. ARMSTRONG
FRANK ARSENAULT, Radio Operator.
ROBERT E. BANNON, B.S., University of Notre Dame
'28.
HOWARD R. BATCHELDER, S.B. '28.
ELOF BENSON, Curator of Apparatus.
MAHLON R. BOYER
SAMUEL D. BRYDEN, Jr., S.B. '26, S.M. '27.
LAURENCE BURNS, S.B. '27.
ALEXANDER C. BURR, B.A. '20, B.Sc. '21, Jamestown
University; M.Sc., University of Michigan '22.
BENJAMIN F. CLARK, Jr., B.S., University of Buffalo
'26.
IVAN S. CLIFF, B.A., Carleton College '26.
CHARLES E. COLE
LAWRENCE A. DEFABRITIS, S.B. '29.
ROBERT K. DOTEN, S.B. '27, S.M. '29.
JOHN B. DRISKO, S.B. '27.
GEORGE C. DURGIN, S.B. '28.
FRED EBERSOLE, A.B., St. Olaf College '25.
ROBERT C. ELDERFIELD, A.B., Williams College '26.
ARIOCH W. ERICKSON, S.B. '28.
GERARD F. FLAHERTY, B.Sc., St. Francis Xavier
College '24; S.M. '29.

JAMES E. FORBES, S.B. '27.
JOHN H. FOSTER, S.B. '25.
FRANK M. GAGER, B.S., Pennsylvania State College
'28.
MARION C. GILBERT, A.B. '16, A.M. '25, Radcliffe
College.
SALVATORE A. GUERRIERI, S.B. '23.
EDWARD GUGGER, Constructor of Apparatus.
ARTHUR G. HALL '28.
CLIFFORD E. HENTZ, Curator of Apparatus.
RICHARD D. HOAK, S.B. '28, S.M. '29.
LUDWIG C. HOFFMAN
JAMES J. HOGAN, S.B. '29.
MYRON SAMUEL HUCKLE, B.S., Washington State
College '27.
ELMER C. HUGHES
SANFRID K. JOHNSON
WILLIAM H. JONES, S.B. '29.
WILLIAM H. J. KENNEDY, A.B., Harvard University
'12.
CLIFFORD P. KITTREDGE, S. B. '29.
ANDREW W. LAWSON
DAVID G. C. LUCK, S.B. '27.
JEREMIAH J. MCCARTHY, Curator of Apparatus.
ROYE M. McLANE, B.S., Bucknell University '26.

TECHNIQUE 1930

MEITH MAESER, A.B., Brigham Young University '26; S.B. '28.
RENE J. MARCOU, B.S., Colby College '28.
JOHN W. MILLER, A.B., Simpson College '29.
HUGH M. NAZOR, B.S., University of Louisville '29.
CARL NEIZERT, B.S. '28, M.A. '29, University of Missouri.
ALBERT J. OAKES, Gas Mechanic.
JOHN J. O'BRIEN, S.B. '29.
ESTHER PARSONS, B.A., Wellesley '23; S.B. '26.
FRANCIS W. PERKINS, Constructor of Apparatus.
LEONARD C. PESKIN
CARL M. F. PETERSON, S.B. '29.
ORRIN W. PINEO, S.B. '29.
ARNI P. REHBOCK, Dipl. Ing., Karlsruhe Technische Hochschule '29.
ELWOOD W. SCHAFER

ARTHUR E. SCHNEIDER, B.Ch.E., Northeastern University '25; S.M. '28.
ARTHUR K. SCOTT, S.B. '29.
CARL G. SILEG, Constructor of Apparatus.
THOMAS K. SHERWOOD, B.S., McGill University '23; S.M. '24, Sc.D. '29.
ISADORE SILVERMAN, S.B. '28, S.M. '29.
GEORGE P. STANDLEY, S.B. '27.
ALLAN L. TARR, S.B. '28.
GILBERT C. TOONE, S.B. '28.
RAYMOND UNDERWOOD, S.B. '29.
MARGARET M. VIGNOLES, A.B., Bryn Mawr College '18; S.B. '22.
DANIEL D. WHEELER, B.S., Iowa State College '28.
DAN B. WICKER, B.A., Elon College '26; B.S., North Carolina State College '28; S.M. '29.

RESEARCH ASSOCIATES

AVERY A. ASHDOWN, A.B. '14, A.M. '16, Rochester; Ph.D. '24.
LESLIE B. BRAGG, S.B. '25; S.M. '29.
ELMER W. BRUGMANN, S.B. '24, S.M. '25.
GILBERT B. CARPENTER, B.A. '25, M.A. '26 University of British Columbia; Ph.D. McGill University '28.
RICHARD D. FAY, A.B., Harvard University '15; S.B. '17.
RAYMOND K. FLEGE, A.B. '25, M.S. '27, University of Kentucky.
EARLE A. GRISWOLD, S.B. '23.
DAVID D. JACOBUS, M.E., Stevens Institute '21.
LEO JÜRGENSON, Graduate Reval Institute of Technology '24; S.M. '26, Sc.D. '29.

HENRY F. KING, S.B. '26, S.M. '27.
WILBERT B. McCLUER, A.B. DePauw University '26.
LEROY F. MAREK, A.B. B.S. University of Texas '25.
JOHN R. MARKHAM '18.
NICHOLAS A. MILAS, B.S., Coe College '22; M.S. '23, Ph.D. '26, University of Chicago.
GEORGE A. MORTON, S.B. '26, S.M. '28.
CHARLES L. NORTON, Jr., S.B. '25.
BRUNO E. ROETHELI, S.B. '26, S.M. '27.
VICTOR C. SMITH, S.B. '24, S.M. '26.
ERNEST J. TAUCH, B.S. Michigan State University '26.
ABRAHAM WHITE, S.B. '26, S.M. '28.
RALPH C. YOUNG, A.B. '12, A.M. '13, Syracuse University; Ph.D. '29.

RESEARCH ASSISTANTS

SIDNEY G. ALBERT, C.E., Brooklyn Polytechnic Institute '29.
ROBERT S. ASBURY, B.S., Brown University '28.
KHITISH C. BISWAS
SURESH C. BOSE, S.B. '29.
M. MAXWELL BOWER, B.S., California Institute of Technology '29.
ROBERT H. BROWN, B.S., Drexel Institute '27.
OTTO W. H. O. BRUNE, B.Sc., M.Sc., University of Stellenbosch '21; S.M. '29.
KEITH H. BUTLER, B.A. '25, M.A. '26, Dalhousie; Ph.D., McGill '28.
GLEN D. CAMP, B.S., University of California.
MADELEINE B. CAMPBELL, B.S., Tufts '16; M.S., University of Illinois '18; Ph.D., Western Reserve University '29.
JAMES S. CAREY, Ch.E., Lehigh University '22; M.S., Pennsylvania State College '27.
NORMAN B. CARTER
HUNG Y. CHANG, B.S., University of California '26; S.M. '28.
HOWARD A. CHINN, S.B. '27, S.M. '29.

JESSE COATES, B.S., Louisiana State University '28.
JAMES R. COE, Jr., S.B. '28.
AUGUSTINE L. COLARUSSO, S.B. '29.
CHARLES B. CONWELL, A.B., Princeton University.
JOHN Q. COPE, A.B., William Jewell College '26; S.M. '29.
GILBERT L. COX, S.B., Virginia Polytechnic Institute '28.
LELAND W. CUMMINGS, S.B. '26.
RICHARD V. DOES, S.B. '29.
CHARLES S. DRAPER, A.B., Stanford University '22; S.B. '26; S.M. '28.
THOMAS B. DREW, S.B. '23, S.M. '24.
LUELLA DUDLEY, B.S., Simmons College '29.
GUST E. ERICKSON, B.Ch.E., University of Minnesota '29.
EGI V. FASCE, A.B., Williams College '23.
Challes L. Gallagher
CANFIELD HADLOCK, A.B. '26, A.M., '28, Williams College.
ALDEN G. HANDY, B.S., Boston University '24.
ROBERT S. HARRIS, S.B. '28.

TECHNIQUE 1930

HENRY G. HOUGHTON, Jr., B.S., Drexel Institute '26;
S.M. '27.
SHIKAO Ikehara S.B. '28.
ELLIS A. JOHNSON, S.B. '28, S.M. '29.
JENNINGS C. LAMB, B.S., University of Kentucky '29.
STEWART B. LUCE, S.B. '24, S.M. '27.
ELLEN L. LITTLE, B.S. Ed., Framingham Normal
School '28.
JOHN L. MOORE, S.B., University of South Carolina '28.
A. J. MONTZKA
GEORGE G. MORRILL, S.B. '27.
NOEL C. OLMSTEAD, S.B. '28, S.M. '29.
JAMES W. PERRY, B.S. '24, M.S. '28, North Carolina
State College.
EDWARD C. ROCHE, S.B. '29.
HOWARD S. ROOT, S.B. '28, S.M. '29.
VALERIE SCHNEIDER, B.S. '26, M.S. '28, University of
Texas.

HUGH D. SIMS, B.S., Georgia School of Technology '28;
M.S., Emory University '29.
BYRON L. SOWERS, A.B., De Pauw University '29.
LOMBARD SQUIRES, B.S., University of Kentucky '29.
GUSTAV A. K. STACHELHAUS, S.B. '28.
FRANK W. STONES, B.S. '27, M.S. '28, Rice Institute.
STUART W. THOMPSON, B.Ch.E., Northwestern Uni-
versity '28.
LUTHER B. TURNER, B.S., University of Kentucky
'28.
HERBERT H. UHLIG, Sc.B., Brown University '29.
RALPH R. UHRMACHER, B.S., University of Arkansas
'29.
MARIO A. VOLANTE, S.B. '29.
JESS E. WALTON, A.B., State University of Iowa '28.
JACK V. H. WHIPPLE, S.B. '21.
GRANT S. WILLEY, B.S., University of Kentucky '27.

SPECIAL LECTURERS

THOMAS ADAMS
Town Planning.
WILLIAM D. AUSTIN, '76.
Professional Relations.
DAVID L. BELDING, M.D., Boston University.
Fisheries Problems.
ROBERT L. BROWNE, B.S.
Thermit Welding.
JOSEPH A. CUSHMAN, S.B. '03, Ph.D. '09, Harvard
University.
Micro-paleontology.
FRED DAVIS
Electric Arc Welding.
WILLIAM H. DRISCOLL, M.E.
Heating and Ventilation.
RUFUS C. REED, S. B. '04.
OSCAR W. HAUSSELMANN, A.B. '12, LL.B. '16, Har-
vard University.
Business Law.
WILLIAM A. HEIZMANN
Mechanism of Locks.
GEORGE JAEGER
Oxy-Acetylene Welding.
WILLIAM F. JENRICK, S.B., Cooper Union '07; C.E.,
Cornell University '10.
Estimating.
THOMAS F. KENNEY, M.D., Harvard University.
Public Health Administration.
JOHAN SELMA LARSEN
Modelling.
VERANUS A. MOORE, B.S., Cornell University '87;
M.D., George Washington University '90; V.M.D.,
University of Pennsylvania '11; D.Sc., University
of Syracuse '19.
Meat Inspection.
SANFORD A. MOSS, B.S. '96, M.S. '00, University of
California; Ph.D., Cornell University '03.

CLIFFORD L. MUZZEY, S.B. '14.
Production.
WILLIAM T. OBER
Electric Butt and Spot Welding.
JOHNSON O'CONNOR, B.A. '13, M.A. '14, Harvard
University.
Human Engineering.
EDWIN H. PLACE, M.D., Harvard University.
Communicable Disease Control.
ELIOT T. PUTNAM, A.B., Harvard University '01.
Architectural History.
BURT R. RICKARDS, S.B. '99.
Public Health Publicity.
LEWIS D. SPENCE
Automatic Machinery.
DANIEL C. STANWOOD, M.A., Oxford University '18.
International Law.
JAMES A. TOBEY, S.B. '16; M.S., American University
'23; LL.B., Washington School of Law '22.
Sanitary Law.
STEPHEN S. TOWNSEND
Director of Choral Music.
HAROLD L. VANKEUREN, B.S.
Measuring with Light Waves.
C. HOWARD WALKER, Dr. Fine Arts, University of
Pennsylvania '21.
History of Renaissance Art; Philosophy of Archi-
tecture.
LEONARD C. WASON, S.B. '91.
Reinforced Concrete.
ROBERT S. WESTON, S.B. '91, A.M. '04, Amherst.
Public Health Engineering.
WALTER L. WHITEHEAD, S.B. '13, Ph.D. '18.
History of Coal and Petroleum.
IRVING C. WHITTEMORE
Psychology.

TECHNIQUE 1930



• DOTEN •



• FRANKLIN •



• RICK •



• DOUGLAS •



• RHIND •



• EYSTER •



• LAWS •



• THRESHER •



• QUINLAN •

TECHNIQUE
1930



◦ C. E. TUCKER ◦



◦ PHILLIPS ◦



◦ GARDNER ◦



◦ BRADLEY ◦



◦ TRUAX ◦



◦ BUSH ◦



◦ FIFE ◦



◦ BILL HALL ◦



◦ DWIGHT ◦

TECHNIQUE 1930



• KENISON •



• HOVGAAARD •



• SEAVER •



• L. S. •



• TIMBIE •



• PROCTOR •



• MAGOUN •

TECHNIQUE
1930



• LINDGREN •



• DEWEY •



• WAREHAM •



•• TUBBY ••



• WILDIES •



• PITRE •



• SEARS •





CLASSES



CLASSICAL



Howard L. Laddell

Dean of Undergraduate Students

Class of 1930 Officers



Ladd
Lawson

Holt
Wells

Torchio
Bennett

Devorss
McKenna

President

JOHN F. BENNETT

Vice-President

DAVE Q. WELLS

Secretary

S. GEORGE LAWSON

Treasurer

FRANK J. MCKENNA

Institute Committee

JOSEPH W. DEVORSS, JR.

FREDERICK A. LADD, JR.

Executive Committee

PHILETUS H. HOLT

PHILIP TORCHIO, JR.

TECHNIQUE ... 1930 ...

LAWRENCE PARKER ABARE
Milton, Mass.

Born June 28, 1906; Prepared at Boston English High School; Industrial Biology; Chemical Society; Sedgwick Biological Society; Entered Freshman Year.



JAMES ALESSI
Boston, Mass.

"Jim"; Born March 4, 1906; Prepared at Boston English High School; Architecture; Architectural Society; Entered Sophomore Year.

CHARLES THEODORE ABBOTT
Omaha, Neb.

"Charlie"; Born December 16, 1905; Prepared at Phillips Exeter Academy; Aeronautical Engineering; The Beaver Club; Walker Club; Aeronautical Engineering Society; Field Day Marshal (4); All-Tech Smoker Committee (3, 4); Class Executive Committee (3); Junior Varsity Crew, Stroke (2); Freshman Varsity Crew; Field Day Crew (1); Boat Club; R. O. T. C.; Entered Freshman Year.



JOSEPH JOHN ANASTASI
Boston, Mass.

"Joe"; Born January 22, 1906; Prepared at Boston English High School; Electrical Engineering; Electrical Engineering Society; Catholic Club; Entered Freshman Year.

ARNOLD STURTEVANT ACKISS
Brookline, Mass.

Born November 26, 1908; Prepared at Brookline High School; Building Construction; Masque; Baton; Scabbard and Blade; Civil Engineering Society; S. A. M. E.; Tech Show, Orchestra (1, 2, 3, 4), Leader (4); Musical Clubs, Technicians (1, 2, 3, 4), Leader (3, 4); Instrumental Club (1, 2, 3); Song Book Committee (3); R. O. T. C.; Entered Freshman Year.



CHARLES THEODORE ANDERSON
Somerville, Mass.

"Andy"; Born May 7, 1907; Prepared at Somerville High School; Building Construction; Entered Freshman Year.

DENIS ROSE AGAR
Dominica, B. W. I.

Born July 24, 1901; Prepared at Lodge School, Barbadoes; Mining Engineering; Mining Engineering Society; Entered Freshman Year.



JOHN ANDRIAS
Lynn, Mass.

"Andy"; Born September 16, 1908; Prepared at Lynn Classical High School; Architectural Engineering; Civil Engineering Society; Architectural Society; S. A. M. E.; Archimedes Club; R. O. T. C.; Entered Freshman Year.

TECHNIQUE 1930

RALPH LORING APPLETON
Malden, Mass.

"Appie"; Born April 13, 1907; Prepared at Malden High School; Engineering Administration; Varsity Club; Corporation XV; Swimming, Freshman Team, Varsity Team (2, 3, 4); Wearer of the "T"; Entered Freshman Year.



GEORGE ERNEST BARKER
Atlantic, Mass.

Born August 8, 1907; Prepared at Quincy High School; Chemistry; Chemical Society; R.O.T.C.; Entered Freshman Year.

ROBERT THEXTON ARMSTRONG
Cambridge, Mass.

"Bob"; Born December 27, 1909; Prepared at Colorado School of Agriculture; Chemistry; Liberal Club; Entered Freshman Year.



RICHARD THOMAS BARNES, ΦΚ
Springfield, Mass.

"Dick"; Born December 10, 1908; Prepared at Villanova College; Chemical Engineering; Entered Junior Year.

RICHARD SPEYERER BALDWIN
Rochester, Pa.

"Dick"; Born September 6, 1906; Prepared at Rochester High School; Aeronautical Engineering; Aeronautical Engineering Society; Entered Junior Year.



JORGE ISAAC BARNETT
Anton, Panama

"Georgy"; Born June 1, 1901; Prepared at Chauncy Hall; Electrical Engineering; Electrical Engineering Society; Cosmopolitan Club; Entered Freshman Year.

ROBERT ILIFF BALDWIN, ΨΔ
Stanhope, N. J.

"Bob"; Born March 28, 1909; Prepared at Hetcong High School; Architecture; Architectural Society; Architectural Student Council (3, 4); Musical Clubs, Glee Club (1, 2); Frieze and Cornice; R.O.T.C.; Entered Freshman Year.



JOSIAH SNELL BARRETT
Nantucket, Mass.

Born September 16, 1906; Prepared at Nantucket High School; Electrical Engineering; Electrical Engineering Society; Entered Freshman Year.





ROBERT LAWRENCE BARRETT
Boston, Mass.

Born June 5, 1904; Prepared at Huntington School; Civil Engineering; Civil Engineering Society; Catholic Club; Entered Freshman Year.



JOHN FISHER BENNETT, ΦΓΔ
Springfield, Vt.

"Jack"; Born June 15, 1908; Prepared at Phillips Exeter Academy; Mechanical Engineering; Osiris; The Beaver Club; Walker Club; Tau Beta Pi; Theta Tau; Varsity Club; Mortar and Ball; Quadrangle Club; Boat Club; Mechanical Engineering Society; Wearer of the "T"; Class President (3, 4); Institute Committee (1, 2, 3, 4); Chairman (4); Field Day Marshal (4); All-Tech Smoker Committee (3); Junior Prom Committee (3); Varsity Crew (3, 4); Junior Varsity Crew (2); Freshman Varsity Crew; Field Day Crew (1); R. O. T. C.; Entered Freshman Year.

BERNABE FREDERICK BARRIOS
ΦAA; Tampico, Mex.

Born August 6, 1907; Prepared at Manhattan College Preparatory School; Mining Engineering; Mining Engineering Society; Freshman Track Team; Entered Freshman Year.



HARRY LAURENCE BOHNER
Stoncham, Mass.

Born January 16, 1909; Prepared at Stoncham High School; Sanitary Engineering; Chess Club; Freshman Tennis Team; Entered Freshman Year.

HENRY NICHOLS BATES
Chelan, Wash.

"Hank"; Born May 28, 1908; Prepared at Dedham High School; Engineering Administration; Corporation XV; Basketball, Freshman Team, Varsity Team (2, 3, 4); Field Day Crew (2); R. O. T. C.; Entered Freshman Year.



LESLIE BERMAN, ΦΒΔ
Nantucket, Mass.

"Les"; Born July 28, 1908; Prepared at Hingham High School; Engineering Administration; Mortar and Ball; Corporation XV; Track, Freshman Team, Varsity Team (2, 3, 4); Field Day Relay (1, 2); R. O. T. C.; Entered Freshman Year.

JOSEPH BECHER
Springfield, Mass.

"Joe"; Born January 10, 1909; Electrical Engineering; Field Day Tug-of-War (2); Entered Freshman Year.



RICHARD LAMBERT BERRY
Somerville, Mass.

"Dick"; Born September 7, 1908; Prepared at Somerville High School; Chemistry; Varsity Club; Track, Freshman Team, Varsity Team (2, 3, 4); Cross Country, Freshman Team, Varsity Team (3, 4); Wearer of the "T"; Entered Freshman Year.





MARY ELIZABETH BETTS

Washington, D. C.

"Polly"; Born May 24, 1909; Prepared at Central High School; Chemistry; Chemical Society; Cleofan; Dramashop; Liberal Club; Entered Sophomore Year.



ALBERT FREDERICK BIRD, AXA
Somerville, Mass.

"Al"; Born March 31, 1909; Prepared at Somerville High School; Naval Architecture and Marine Engineering; Baton; Mortar and Ball; Naval Architectural Society; Musical Clubs, Glee Club (1, 2, 3, 4); Freshman 150-lb. Crew (1); R. O. T. C.; Entered Freshman Year.

JAMES FRANCIS BIGGANE, KHK
Cambridge, Mass.

Born October 24, 1907; Prepared at Cambridge Latin School; Engineering Administration; Quadrangle Club; Corporation XV; Catholic Club; Musical Clubs, Staff (1) Banjo Club (2, 3, 4); Army Ordnance Association; R. O. T. C.; Entered Freshman Year.



EMANUEL IRVING BIRNBAUM
Roxbury, Mass.

"Mannie"; Born March 22, 1909; Prepared at Boston English High School; Chemical Engineering; Varsity Club; Chemical Society; Swimming, Freshman Team, Varsity (2, 3, 4); Wearer of the "T"; Field Day Tug-of-War (1, 2); Entered Freshman Year.

JESSE WIGHT BILLINGS
Belmont, Mass.

"Jess"; Born February 27, 1910; Prepared at Belmont High School; Electrochemical Engineering; Scabbard and Blade; Chemical Society; Electrical Engineering Society; Field Day Football (1, 2); R. O. T. C.; Entered Freshman Year.



JONATHAN BISCOE, ΦΓΔ
Newton Center, Mass.

"Johnny"; Born February 17, 1908; Prepared at Browne and Nichols; Physics; Spring Class Crew (2); Field Day Crew (2); Entered Freshman Year.

RAYMOND CHARLES BINDER
Chicago, Ill.

"Ray"; Born July 25, 1907; Prepared at Lane Technical High School; Mechanical Engineering; Tau Beta Pi; Mechanical Engineering Society; Entered Sophomore Year.



REGINALD ANTHONY BISSON
Laconia, N. H.

"Reg"; Born April 20, 1908; Prepared at Norwich University; Building Construction; Civil Engineering Society; Aeronautical Engineering Society; S. A. M. E.; Catholic Club; Rifle Club; Freshman Swimming Team; Varsity Rifle Team (2, 3); R. O. T. C.; Entered Freshman Year.





ELMER ROBERT BJURLING
Boston, Mass.

"Al"; Born September 6, 1906; Prepared at Lowell Institute; Mechanical Engineering; S. A. M. E.; Entered Freshman Year.



JAMES PALMER BOGGS, KΣ
Colorado Springs, Colo.

"Peat"; Born April 21, 1906; Prepared at Cheyenne Mountain High School; Architectural Engineering; Architectural Society; Entered Freshman Year.

MELVILLE JAMES BLACKWOOD
Medford, Mass.

"Blackie"; Born December 8, 1905; Prepared at Medford High School; Chemical Engineering; Chemical Society; Catholic Club; Varsity Cross Country Team (2, 3); Freshman Rifle Team; Musical Clubs, Instrumental Club (2, 3, 4); R. O. T. C.; Entered Freshman Year.



HERMANN S. D. BOTZOW, ΣN
Orange, N. J.

"Herm"; Born June 22, 1909; Prepared at Carteret Academy; Chemical Engineering; Pi Delta Epsilon; Theta Tau; Grogg; Chemical Society; Beaver Baseball (2); Class Baseball (1, 3); Field Day Marshal (4); All-Tech Smoker Committee (2); TECHNIQUE, Staff (1, 2); Publicity Manager, (3) Business Manager (4); Field Day Tug-of-War (1); Entered Freshman Year.

ROBERT ANTON BLONDELL
Milton, Mass.

"Blondy"; Born January 17, 1908; Prepared at Milton High School; Civil Engineering; Chi Epsilon; S. A. M. E.; R. O. T. C.; Entered Freshman Year.



PHILIP WALLEY BOURNE, ΔΦ
Boston, Mass.

"Phil"; Born December 30, 1907; Prepared at Newton Country Day School; Architecture; Architectural Society; Squash Team (1, 2, 3, 4), Captain (4); M. I. T. A. A. (4); Junior Varsity Crew (3, 4); Spring Class Crew (2); Freshman Varsity Crew; Field Day Crew (1); Entered Freshman Year.

JACK ROBERT BLOOM
Hempstead, N. Y.

Born June 11, 1902; Prepared at Columbia University; Aeronautical Engineering; Aeronautical Engineering Society; Radio Society; Freshman Gym Team; Entered Freshman Year.



JAMES GABRIEL BOWEN
Washington, D. C.

"Jim"; Born February 15, 1908; Prepared at Mercersburg Academy; Aeronautical Engineering; Aeronautical Engineering Society; Glee Club (1, 2, 3, 4); Spring Class Crew (3); Field Day Crew (1); Entered Freshman Year.





RAYMOND JOSEPH BOWLEY
Boston, Mass.

"Ray"; Born June 6, 1907; Prepared at Boston English High School; Electrical Engineering; Beaver Baseball Team (1); *VI-A News*, Alumni Editor (4); Field Day Tug-of-War (1); R. O. T. C.; Entered Freshman Year.



MORRISON JOHN BROUN
Philadelphia, Penna.

Born July 28, 1906; Prepared at Central High School; Architecture; Architectural Society; Entered Sophomore Year.

MAHLON HART BRAGDON, ΦMA
Natick, Mass.

"Spike"; Born January 8, 1909; Prepared at Natick High School; Engineering Administration; Chemical Society; Corporation XV; Army Ordnance Association; Musical Clubs (1); Track, Freshman Team, Varsity Team (3, 4); Field Day Relay (2); R. O. T. C.; Entered Freshman Year.



HAROLD JAMES BROWN, OX
Montclair, N. J.

Born January 2, 1908; Prepared at Montclair High School; Electrical Engineering; Electrical Engineering Society; Spring Class Crew (3); Field Day Football (1); Entered Freshman Year.

THEODORE EMERSON BRIDGE, ΣΧ
Hazardville, Conn.

"Ted"; Born November 17, 1907; Prepared at Phillips Exeter Academy; Mechanical Engineering; Manager Field Day Crew (2); Dramashop; R. O. T. C.; Entered Freshman Year.



MALCOLM BRUCE
Plymouth, Mass.

"Mal"; Born September 4, 1906; Prepared at Plymouth High School; Engineering Administration; Entered Sophomore Year.

JOSEPH GEORGE BRODSKY
New York, N. Y.

Born July 16, 1907; Prepared at Chauncy Hall School; Building Construction; Civil Engineering Society; Track, Freshman Team; Entered Freshman Year.



JAMES LLEWELLYN BRYANT, ΦΔ
No. Woburn, Mass.

"Jim"; Born March 19, 1906; Prepared at Woburn High School; Ship Operation; Mortar and Ball; Polo Club; Corporation XV; Naval Architectural Society; T. C. A. (1, 2); Musical Clubs (1, 2); Entered Freshman Year.



TECHNIQUE ••• 1930 •••

BENJAMIN CHRISTIAN BUERK
Buffalo, N. Y.

"Ben"; Born August 11, 1908; Prepared at Buffalo Technical High School; Mechanical Engineering; Tau Beta Pi; Mechanical Engineering Society; Dormitory Committee, Secretary (4); T. E. N. Staff (1); R. O. T. C.; Entered Freshman Year.



MANUEL PELAYO CALDERON
Panama, Panama

Born June 26, 1907; Prepared at La-Salle High School; Building Construction; Entered Freshman Year.

FRANK EDWARD BURLEY
Lynn, Mass.

Born November 9, 1907; Prepared at Lynn Classical High School; Electrical Engineering; Hexalpha; Boat Club; *VI-A News*, Business Manager; *Sparks*, Features Editor; 150-lb. Varsity Crew (2, 3); Freshman Varsity Crew; Field Day Crew (1); Entered Freshman Year.



BERNARD CANTER
Dorchester, Mass.

"Bernie"; Born December 16, 1908; Prepared at Boston English High School; Biology and Public Health; Sedgwick Biological Society; S. A. M. E.; Menorah Society; Wrestling, Freshman Team, Varsity Team (2, 3, 4); Freshman Boxing Team; Field Day Tug-of-War (1, 2), Manager; Entered Freshman Year.

CLINTON FRANCIS BURNS
Rochester, N. Y.

Born February 28, 1897; Prepared at University of Rochester; Mechanical Engineering; Entered Junior Year.



BIAGIO ALFRED CARIDEO
Boston, Mass.

"Bevo"; Born May 30, 1907; Prepared at Chauncy Hall; Mechanical Engineering; R. O. T. C.; Entered Senior Year.

JOHN JOSEPH BYRNE, ΦK
Kingston, N. Y.

"Johnny"; Born December 5, 1907; Prepared at Kingston High School; Civil Engineering; Varsity Club; Civil Engineering Society; Catholic Club; Tech Boat Club; Wearer of the "T"; *TECHNIQUE* Staff (2); Varsity Crew (3, 4), Junior Varsity Crew (2); Freshman Varsity Crew; Field Day Football (1, 2), Captain (2); Entered Freshman Year.



CHRISTOPHER JOHN CHAMALES
Chicago, Ill.

Born November 11, 1907; Prepared at Chicago High School; Architecture; Architectural Society; Entered Junior Year.



CHAO HSIUNG CHAO
 Changchow, Kiangsu, China
 Born October 3, 1905; Prepared at
 Tsing Hua College; Mechanical En-
 gineering; Entered Sophomore Year.



PENG YAM CHEW
 Singapore, Straits Settlements
 Born November 21, 1902, Prepared at
 Nanyang Railway and Mining College;
 Civil Engineering; Civil Engineering
 Society; Chinese Students Club;
 Entered Sophomore Year.

ROBERT FANG HSIUNG CHAO
 Changchow, Kiangsu, China
 Born October 30, 1908; Prepared at
 Tsing Hua College; Electrical En-
 gineering; Entered Sophomore Year.



RICHARD NELSON CHINDBLOM
 42K; Chicago, Ill.
 "Dick"; Born February 26, 1908;
 Prepared at Central High School,
 Washington; Civil Engineering;
 Masque; Civil Engineering Society;
The Benchmark, Editor-in-Chief (3);
 Tech Show, Assistant Manager (1,
 2), Stage Manager (3), Cast (4);
 Entered Freshman Year.

HARVEY WARD CHAPMAN
 Lowell, Mass.
 "Chappie"; Born October 29, 1908;
 Prepared at Lowell High School;
 Electrical Engineering; Electrical En-
 gineering Society; R. O. T. C.; En-
 tered Freshman Year.



GEORGE STATHES CHIONIDES
 Boston, Mass.
 Born January 15, 1901; Prepared at
 Boston English High School; Archi-
 tecture; Architectural Society; Archi-
 medes Club; Entered Freshman Year.

SHIH HENG CHEN
 Changsha, Hunan, China
 Born November 30, 1908; Prepared at
 Tsing Hua College; Electrical En-
 gineering; A. I. E. E.; Cosmopolitan
 Club; Entered Sophomore Year.



JOHN MARSHALL CLEARY
 St. Louis, Mo.
 "Marsh"; Born July 14, 1906; Pre-
 pared at St. Louis University; Build-
 ing Construction; Civil Engineering
 Society; Aeronautical Engineering
 Society; S. A. M. E.; Catholic Club;
 Freshman Cross-Country Team; Var-
 sity Wrestling Team (3); Tennis,
 Freshman Team, Varsity Team (2, 3,
 4), Captain (3); Tech Show Chorus
 (3, 4); M. I. T. A. A. (3); R. O. T. C.;
 Entered Freshman Year.



TECHNIQUE 1930

ROBERT WILLIAM CLYNE, ΦΓΔ
Chicago, Ill.

"Bob"; Born January 22, 1907; Prepared at Knox College; Building Construction; Varsity Boxing Team (2, 3); R. O. T. C.; Entered Sophomore Year.



CARL CONNABLE, ΣΧ
Hollywood, Calif.

Born November 11, 1906; Prepared at University of Toronto; Mechanical Engineering; Pi Delta Epsilon; Stylus; S. A. E.; *The Tech*, Staff (1, 2), Night Editor (3), Managing Editor (4); Tech Show, Song Writer; Entered Freshman Year.

ISRAEL MYER COHEN
Boston, Mass.

"Pete"; Born July 16, 1909; Prepared at Brookline High School; Chemical Engineering; Chemical Society; Track, Freshman Team, Varsity Team (4); Field Day Relay (1); R. O. T. C.; Entered Freshman Year.



JOHN NELSON COOPER
Rochester, N. Y.

Born July 1, 1907; Prepared at West High School; Building Construction; Civil Engineering Society; Masque; Dorclan; S. A. M. E.; Varsity Soccer Team (2, 3, 4); Wrestling, Freshman Team, Varsity Team (2, 3, 4); Wearer of the "T"; Tech Show, Chorus (1, 2, 3, 4); R. O. T. C.; Entered Freshman Year.

WILLIAM GORDON COLGAN
Brighton, Mass.

"Bill"; Born January 12, 1909; Prepared at Newton High School; Engineering Administration; Mortar and Ball; Corporation XV; R. O. T. C.; Entered Freshman Year.



JOHN BERNARD COYNE
Salem, Mass.

"Jack"; Born April 6, 1906; Prepared at Salem High School; Chemical Engineering; Chemical Society; Entered Junior Year.

WILLIAM SWEETZ CONKLIN, ΦΣΚ
Riverhead, N. Y.

Born May 31, 1906; Prepared at Chauncy Hall; Mechanical Engineering; Masque; Tech Show, Staff (1, 2), Cast (2, 3), Stage Manager (3), Director of Production (4); Entered Freshman Year.



TREVOR KENT CRAMER
Hinsdale, Ill.

"Trev"; Born September 7, 1904; Prepared at Hinsdale High School; Engineering Administration; Corporation XV; Entered Sophomore Year.



TECHNIQUE ... 1930 ...

ROBERT ANDREW CROSWELL
KHK; Farmington Falls, Maine
"Doc"; Born December 5, 1904;
Prepared at Chauncy Hall School,
Electrical Engineering; Aeronautical
Engineering Society; Electrical En-
gineering Society; Entered Freshman
Year.

ROBERT PARKER CROWELL, ATU
Bangor, Maine
"Bob"; Born February 8, 1907; Pre-
pared at University of Maine; Engi-
neering Administration; Osiris; Class
Executive Committee (4); Institute
Committee (4); Walker Memorial
Committee (2, 3); Chairman (4);
Field Day Marshal (4); Entered
Sophomore Year.

GEORGE GERARD CUDBEA
Brighton, Mass.
Born October 22, 1907; Prepared at
Mechanic Arts High School; Aero-
nautical Engineering; Aeronautical
Engineering Society; Catholic Club;
Entered Freshman Year.

MARK CARNAHAN CULBREATH
St. John, Kan.
Born January 16, 1898; Building
Construction; Entered Freshman
Year.



WILLIAM EDWARD CULLINAN
Cambridge, Mass.
"Cul"; Born August 17, 1907; Pre-
pared at Cambridge High and Latin
School; Electrical Engineering; Elec-
trical Engineering Society; Hockey,
Freshman Team, Varsity Team (2, 3,
4), Captain (4); Beaver Baseball
Team (2, 3); Class Baseball Team
(1, 4); M. I. T. A. A. (4); Field Day
Football (1, 2); Entered Freshman
Year.



WILLIAM BOWMAN CUTTER, ΦΔ
Boston, Mass.
"Bo"; Born January 22, 1909; Pre-
pared at Roxbury Latin School;
Architecture; Architectural Society;
Entered Freshman Year.



JAMES SOPHOCLES DADAKIS
Mt. Vernon, N. Y.
"Jim"; Born February 17, 1909;
Prepared at Mt. Vernon High School;
Electrical Engineering; S. A. E.;
Musical Clubs, Asst. Stage Manager
(1, 2); Quadrangle Club; R. O. T. C.
Entered Freshman Year.



BIAGIO CARMELO D'ANTONI
ΦK, New Orleans, La.
"Dan"; Born July 15, 1907; Prepared
at Loyola University; Naval Archi-
tecture and Marine Engineering;
Baton; Grog; Naval Architectural
Society; Catholic Club; TECHNIQUE,
Staff (1, 2), Treasurer (3); Musical
Clubs, Banjo Club (1, 2), Leader
Saxophone Quintet (2, 3, 4); Field
Day Football (1); Entered Freshman
Year.

TECHNIQUE ... 1930 ...

PERRY CHATFIELD DAVIDSON Marseilles, Ill.

"Davey"; Born October 8, 1900; Prepared at Lewis Institute; Engineering Administration; Baton; Mechanical Engineering Society; Corporation XV; Dormitory Committee (3); Tech Show Orchestra (1); Musical Clubs (2, 3); R. O. T. C.; Entered Freshman Year.

AUSTIN WESLEY DAY Washington, D. C.

Born January 23, 1902; Prepared at Central High School; Mechanical Engineering; Mechanical Engineering Society; R. O. T. C.; Entered Junior Year.

JAMES JOHN DEERY Boston, Mass.

"Jim"; Born June 13, 1908; Prepared at Mechanic Arts High School; Engineering Administration; Corporation XV; Catholic Club; Entered Freshman Year.

BARTHOLOMEO DeLORENZO Kingston, Mass.

"D"; Born January 17, 1906; Prepared at Chauncy Hall; Chemical Engineering; Chemical Society; Field Day Tug-of-War (1); R. O. T. C.; Entered Freshman Year.



THOMAS ANDREAS DeMARCO, OX Springfield, Mass.

"Tom"; Born January 13, 1909; Prepared at Central High School; Aeronautical Engineering; Baton; Aeronautical Engineering Society; Catholic Club; Musical Clubs, Staff (2), Stage Manager (3), Concert Manager (4); R. O. T. C.; Entered Freshman Year.

EDWARD DEPOYAN

"Dip"; Born February 25, 1908; Prepared at Brockton High School; Mining Engineering; Mining Engineering Society; Field Day Tug-of-War (2); Entered Freshman Year.

JOSEPH WILLIAM DEVORSS, JR. OX; Montclair, N. J.

"Joe"; Born December 24, 1909; Prepared at Montclair High School; Engineering Administration; Osiris; Walker Club; Calumet Club; Varsity Soccer Team (2); Freshman Basketball Team; Class Secretary (2); Institute Committee, Secretary (4); Field Day Marshal (4); All-Tech Smoker Committee (2); Junior Prom Committee (3); M. I. T. A. A., Publicity Manager (4), Executive Committee (4); Field Day Tug-of-War (1); R. O. T. C.; Entered Freshman Year.

ALBERT BONNELL DEYARMOND Natick, Mass.

"Red"; Born February 26, 1909; Prepared at Canton High School; Aeronautical Engineering; Lacrosse Team (3, 4); Hockey Team (3, 4); Field Day Football Team (1, 2); Entered Freshman Year.



FRED NILES DICKERMAN, ΨΔ
Allston, Mass.

"Dick"; Born March 21, 1909; Prepared at Boston Latin School; Aeronautical Engineering; Tau Beta Pi; Aeronautical Engineering Society; Swimming, Freshman Team, Varsity Team (2); T. C. A., Departments Director (2), Vice President (3, 4); Entered Freshman Year.



WARREN HUGHES DOLBEN, ΣΝ
Somerville, Mass.

"Chick"; Born December 21, 1907; Prepared at Somerville High School; Engineering Administration; The Beaver Club; Theta Tau; Varsity Club; Boat Club; Wearer of the "T"; Field Day Usher (3); Varsity Crew (2, 3, 4); Freshman Varsity Crew; Field Day Crew (1); Coach Freshman Crew; Entered Freshman Year.

DONALD WILLIS DIEFENDORF
Syracuse, N. Y.

"Don"; Born September 13, 1908; Prepared at Syracuse Central High School; Engineering Administration; Stylus; Dorclan; Corporation XV; Swimming, Freshman Team; Dormitory Committee (4); *The Tech*, Staff (1, 2), Circulation Manager (3); Entered Freshman Year.



THEODORE ALBERT DOURDEVILLE
Brookline, Mass.

"Ted"; Born August 19, 1908; Prepared at Brookline High School; Mechanical Engineering; Track, Freshman Team; Entered Freshman Year.

DONATO DiMANNI
Roxbury, Mass.

"Don"; Born May 18, 1906; Prepared at Boston English High School; Architectural Engineering Architectural Society; Catholic Club; Menorah Society; Field Day Tug-of-War (1, 2); R. O. T. C.; Entered Freshman Year.



IRVING MILLIS DOW, ΘΠΩ
Washington, D. C.

Born February 2, 1903; Prepared at George Washington University; Electrical Engineering; Hexalpha; Electrical Engineering Society; *VI-News*, Advertising Manager (3), Editor-in-chief (4); Entered Sophomore Year.

CARLETON BURDITT DIX, ΔΤΑ
Andover, Mass.

"Carl"; Born October 12, 1906; Prepared at Middlebury College; Mechanical Engineering; Entered Sophomore Year.



NEWMAN HERBEN DRAKE, ΑΠΩ
Caldwell, N. J.

"Duck"; Born January 20, 1908; Prepared at Blair Academy; Building Construction; *TECHNIQUE* Staff (1, 2); Field Day Football (2); Entered Freshman Year.



TECHNIQUE ... 1930 ...

WILLIAM WENDELL DRISCOLL

Framingham, Mass.

"Bill"; Born July 14, 1907; Aeronautical Engineering; Aeronautical Engineering Society; Entered Freshman Year.



ROLAND DWIGHT EATON

Springfield, Mass.

"Eat"; Born January 7, 1903; Prepared at Rensselaer Polytechnic Institute; General Science; Varsity Swimming Team (2, 3); Entered Sophomore Year.

CECIL GORDON DUNN

Acton, Mass.

Born February 28, 1904; Prepared at Concord High School; Industrial Biology; Chemical Society; Sedgwick Biological Society; S. A. M. E.; Math Club; Track; R. O. T. C.; Entered Freshman Year.



WILFRED PIERCE EATON, AKII

Brookline, Mass.

"Bill"; Born January 24, 1908; Prepared at Dorchester High School; Civil Engineering; Civil Engineering Society; Combined Professional Societies; Freshman Rifle Team; *The Tech* (1); *The Benchmark*, Treasurer (3); R. O. T. C.; Entered Freshman Year.

ELISE DUPONT

Wilmington, Del.

Born June 21, 1902; Prepared at Agnes Irwin School; Architecture; Architectural Society; Entered Freshman Year.



PAUL FREDERICK ECKSTORM, ST

Brewer, Maine

Born May 18, 1896; Prepared at Wesleyan University; Mining Engineering and Metallurgy; Mining Engineering Society; Entered Junior Year.

CHARLES THEODORE DWIGHT

ΦKE; Bronxville, N. Y.

"Charley"; Born October 15, 1908, Prepared at Bronxville High School; Electrical Engineering; Osiris; Pi Delta Epsilon; Woop Garoo; Institute Committee (4); Field Day Marshal (4); All-Tech Smoker Committee (4); *Foo Doo*, Staff (1, 2), Advertising Manager (3), General Manager (4); Entered Freshman Year.



CHARLES FREDERICK EDLUND

Boston, Mass.

Born June 24, 1909; Prepared at Boston English High School; Engineering Administration; Pi Delta Epsilon; Scroll; Corporation XV; Debating Society; Track, Freshman Team, Varsity Team (2, 3, 4); *T. E. N.*, Staff (1, 2), Managing Editor (3), Business Manager (4); Field Day Relay (1, 2), Captain (1); Entered Freshman Year.



CARL JOHN ELLSWORTH, KAP
West Hartford, Conn.

Born December 25, 1905; Prepared at Middlebury College; Electrical Engineering; *VI-A News*, Advertising Manager (4); Entered Junior Year.



MYRON S. FALK, Jr.
New York, N. Y.

"Johnny"; Born September 16, 1906; Prepared at Yale University; Civil Engineering; Civil Engineering Society; Entered Junior Year.

ARTHUR CLIFFORD ENGLAND, Jr.
Dorchester, Mass.

"Art"; Born October 30, 1908; Prepared at Boston English High School; Civil Engineering; Civil Engineering Society; Aeronautical Engineering Society; Entered Freshman Year.



RUSSELL FANNING
Portland, Maine

Born September 4, 1909; Prepared at Portland High School; Physics; Entered Freshman Year.

LESLIE WINFRED ENGLER
Belmont, Mass.

"Lefty"; Born February 18, 1909; Prepared at Dorchester High School; Civil Engineering; Tau Beta Pi; Chi Epsilon; Civil Engineering Society; Boxing, Varsity Team (3); Beaver Baseball (2); Class Baseball (3, 4); Field Day Football Team (2); Entered Freshman Year.



KHALIL FANNONEY
Boston, Mass.

Born April 10, 1909; Prepared at Boston English High School; Architecture; Architectural Society; Field Day Tug-of-War (2); Entered Freshman Year.

FRANK CURRY FAHNESTOCK
Cincinnati, Ohio

Born February 9, 1908; Prepared at Walnut Hills High School; Chemical Engineering; Quadrangle Club; Stylus; Chemical Society; Gym, Freshman Team, Varsity Team (2, 3, 4); *The Tech*, Reporter (1), News Writer (2), Night Editor (3, 4); T. C. A. (2); R. O. T. C.; Entered Freshman Year.



EUGENE BERNARD FEINGOLD
ZAM; Chicago, Ill.

"Gene"; Born January 18, 1909; Prepared at University of Chicago; Architectural Engineering; Entered Junior Year.



TECHNIQUE ... 1930 ...

ERNEST MILLWARD FELL

Fall River, Mass.

Born February 14, 1907; Prepared at B. M. C. Durfee High School; Chemistry; Chemical Society; Entered Freshman Year.



HAROLD DAVID FINE

Boston, Mass.

"Joe"; Born January 16, 1909; Prepared at Boston English High School; Mining Engineering; Mining Engineering Society; Entered Freshman Year.

MICHAEL LAWRENCE FENTON

Taunton, Mass.

"Mike"; Born January 19, 1908; Prepared at Taunton High School; Mechanical Engineering; Mechanical Engineering Society; Catholic Club; Track, Varsity Team (2, 3, 4); Entered Freshman Year.



CHARLES FREDERICK FLINT, ΦΓΔ

Springfield, Mass.

"Charlie"; Born November 29, 1908; Prepared at Newton High School; Electrical Engineering; Scabbard and Blade; Freshman Rifle Team; Freshman 150-lb. Crew; Field Day Crew (2); R. O. T. C.; Entered Freshman Year.

EARL EDMUND FERGUSON

Melrose, Mass.

"Fergy"; Born April 1, 1907; Prepared at Melrose High School; Electrical Engineering; Electrical Engineering Society; *VI-A News*, Circulation Manager (3); *Sparks*, Circulation Manager (2); Entered Freshman Year.



MANUEL GUILLERMO FORERO, ΦΑΑ

Facatativa, Colombia

Born March 24, 1905; Civil Engineering; Civil Engineering Society; Entered Junior Year.

LESLIE HOWARD FERRIER

Taunton, Mass.

Born March 2, 1907; Prepared at Taunton High School; Electrical Engineering; Entered Freshman Year.



RICHARD GRANT FOSTER

West Roxbury, Mass.

"Dick"; Born July 4, 1908; Prepared at Mechanic Arts High School; Industrial Biology; Chemical Society; Sedgwick Biological Society; R. O. T. C.; Entered Freshman Year.



ROBERT ADAMS FOSTER, AKII
Concord, N. H.

"Bob"; Born November 25, 1908; Prepared at Concord High School; Architectural Engineering; Civil Engineering Society; S. A. M. E.; Field Day Tug-of-War (1, 2); R. O. T. C.; Entered Freshman Year.



HERBERT WILFRED GALL, ΦΔΘ
Stockton, Calif.

"Hap"; Born December 25, 1902; Prepared at University of California; Aeronautical Engineering; Tau Beta Pi; Entered Senior Year.

CARL JOSEPH FRANZ, ΔT
Union City, N. J.

"Fritz"; Born September 30, 1907; Prepared at Stevens School; Chemical Engineering; Alpha Chi Sigma; Baton; Chemical Society; Musical Clubs, Staff (1, 2), Business Manager (3); R. O. T. C.; Entered Freshman Year.



HOWARD SHAFER GARDNER, JR.
OX; East Orange, N. J.

"Howie"; Born September 18, 1908; Prepared at East Orange High School; Chemical Engineering; Pi Delta Epsilon; Tau Beta Pi; Scroll; Quadrangle Club; Chemical Society; Debating Society; Freshman Rifle Team; Varsity Lacrosse Team (3); Class Treasurer (3); Institute Committee (2); Field Day Usher (3); T. E. N., News Editor (1), Associate Editor (2, 3), Editor-in-Chief (4); Field Day Tug-of-War (2); Song Book Committee, Chairman (4); Freshman Rules Committee (2); R. O. T. C.; Entered Freshman Year.

JOHN NORVAL FRICKER, ΦΜΔ
Baltimore, Md.

"Jack"; Born September 11, 1906; Prepared at Virginia Military Institute; Electrical Engineering; Electrical Engineering Society; Radio Society; Lacrosse Team (3); Entered Sophomore Year.



FREDERICK LAWRENCE GARVIN
Boston, Mass.

Born December 13, 1909; Prepared at Mechanic Arts High School; Architecture; Architectural Society; Entered Freshman Year.

SUMNER LEVI FULLER
Keene, N. H.

Born July 8, 1908; Prepared at Keene High School; Civil Engineering; Civil Engineering Society; Entered Freshman Year.



GEORGE WEBSTER GASSETT, AXA
Bridgewater, Mass.

"Webby"; Born June 23, 1909; Prepared at Brockton High School; Chemical Engineering; Masque; Baton; Chemical Society; Swimming, Freshman Team; Elections Committee (2); Tech Show Orchestra (1, 2, 3, 4); Musical Clubs, Saxophone Quintet (1), Banjo Club (2), Techtonians (4); R. O. T. C.; Entered Freshman Year.





PAUL HERMAN GILL, ΘZ
Belmont, Mass.

Born June 10, 1908; Prepared at Chauncy Hall; Engineering Administration; Chemical Society; Corporation XV; Fencing, Freshman Team, Varsity Team (2, 3), Manager (3); Class President (2); Class Vice-President (1); Institute Committee (2); All-Tech Smoker Committee (2); Junior Prom Committee (3); M. I. T. A. A. (3); Entered Freshman Year.



SHERMAN MELVIN GOBLE, JR.
 $\Delta T \Delta$; Winnetka, Ill.

"Spike"; Born January 6, 1908; Prepared at Newtner High School; Architectural Engineering; The Beaver Club; Walker Club; Masque; Tech Show, Chorus, (1), Cast (2); Entered Freshman Year.

DAVID GILLER
Boston, Mass.

"Dave"; Born November 9, 1908; Prepared at Boston English High School; Building Construction; Civil Engineering Society; *The Tech*, Staff (1, 2); Entered Freshman Year.



LOUIS GOLDMAN
Cambridge, Mass.

"Lebel"; Born August 18, 1908; Prepared at Cambridge High and Latin School; Chemistry; Chemical Society; Menorah Society; Entered Freshman Year.

EDWARD GEORGE GIROUX
Somerville, Mass.

"Eddie"; Born February 15, 1908; Prepared at Somerville High School; Architecture; Frieze and Cornice; Architectural Society; Catholic Club; Architectural Student Council (1); Entered Freshman Year.



LAWRENCE NIESEN GONZALEZ
Newark, N. J.

"Larry"; Born September 10, 1908; Prepared at Barringer High School; Civil Engineering; S. A. M. E.; Civil Engineering Society; *The Tech*, Reporter (1); *The Benchmark*, Editor-in-Chief (2); Track, Freshman Team, Varsity Team (2, 3, 4); Field Day Football Team (1); Field Day Relay (2); R. O. T. C.; Entered Freshman Year.

LOUIS HENRY GITZINGER, ΦK
Dayton, Ohio

"Lew"; Born February 14, 1906; Prepared at University of Dayton; Aeronautical Engineering; Entered Junior Year.



ELMER DUDLEY GOODALE, 2X
West Chazy, N. Y.

Born July 31, 1906; Prepared at Union College; Electrical Engineering; Entered Senior Year.



TECHNIQUE •• 1930 ••

LEONARD HARRINGTON GOODHUE,
Jr.; Malden, Mass.
"Deacon"; Born December 15, 1907;
Prepared at The Loomis Institute;
Engineering Administration; Corpora-
tion XV; Entered Freshman Year.



THEODORE GREEN, ♣Δ
East Aurora, N. Y.
"Ted"; Born November 26, 1908;
Prepared at University of Buffalo;
Civil Engineering; Civil Engineering
Society; Entered Freshman Year.

JOSEPH GOODWIN
Clinton, Mass.
Born January 25, 1906; Prepared at
Dartmouth College; Architecture;
Entered Freshman Year.



EDWARD STEWART GREENE, ONE
Brooklyn, N. Y.
"Ed"; Born May 23, 1907; Prepared
at Stevens Institute of Technology;
Mechanical Engineering; Scabbard and
Blade; Mechanical Engineering Soci-
ety; R. O. T. C.; Entered Sophomore
Year.

GARRET EDWARD GREEN
East Orange, N. J.
"Garry"; Born August 1, 1908; Pre-
pared at U. S. Naval Academy;
Aeronautical Engineering; Aero-
nautical Engineering Society; Entered
Junior Year.



WALTER GREYMONT
Milwaukee, Wis.
"Walt"; Born September 7, 1902;
Prepared at Boys Tech Military
School; Architecture; Architectural
Society; Entered Sophomore Year.

OLIVER GEORGE GREEN, ΔKE
Rochester, N. Y.
"Ollie"; Born May 3, 1904; Prepared
at Rochester West High School;
Engineering Administration; The
Beaver Club; Walker Club; Quad-
rangle Club; Catholic Club; Corpora-
tion XV; Entered Freshman Year.



ARTHUR WALKER GRIFFITH, ΔΨ
Washington, D. C.
"Jumbo"; Born April 24, 1906; Pre-
pared at Virginia Military Institute
Electrical Engineering; Entered Jun-
ior Year.

TECHNIQUE ••• 1930 •••

WILLIAM F. R. GRIFFITH, JR.
ΔΨ; Washington, D. C.

"Bill"; Born October 23, 1907; Prepared at Virginia Military Institute; Electrical Engineering; Entered Junior Year.



ALFRED GOMEZ GUTIERREZ
Mexico City, Mexico

"Al"; Born April 23, 1909; Prepared at Mexico City University; Civil Engineering; Entered Sophomore Year.

JOSEPH GUERRIERI
Stockbridge, Mass.

Born December 16, 1908; Prepared at Williams High School; Electrical Engineering; Entered Freshman Year.



CHARLES GALLEY HABLEY, ΔKE
Berwyn, Ill.

"Chuck"; Born August 6, 1905; Prepared at Morton Junior College; Civil Engineering; Civil Engineering Society; Corporation XV; Track, Varsity Team (2); Basketball, Varsity Team (4); *The Tech*, Staff (1); *The Benchmark*, Business Manager (2); Junior Varsity Crew (3); Field Day Football Team (1, 2); Entered Freshman Year.

LESLIE EDWARD GUILFORD
Beverly, Mass.

Born March 4, 1908; Prepared at Beverly High School; Electrochemical Engineering; Entered Freshman Year.



PAUL FRANCIS HAHN, ΦK
Rochester, N. Y.

Born June 7, 1908; Prepared at University of Notre Dame; Chemical Engineering; Entered Freshman Year.

JOHN FITZ-GERALD GUINAN
Arlington, Mass.

Born September 3, 1904; Prepared at Bellows Falls High School; Mechanical Engineering; Mechanical Engineering Society; Electrical Engineering Society; Radio Society; Entered Freshman Year.



HENRY NICHOLAS HALBERG, ΑΚΠ
Boston, Mass.

"Hank"; Born September 18, 1906; Prepared at Boston English High School; Civil Engineering; Scabbard and Blade; Chi Epsilon; Civil Engineering Society; S. A. M. E.; *The Benchmark*, Circulation Manager (2); Field Day Tug-of-War (1, 2); R. O. T. C.; Entered Freshman Year.



LOUISE HALL
Cambridge, Mass.

Born July 23, 1905; Prepared at Wellesley College; Architecture; Architectural Society; Entered Sophomore Year.

MASON D. HANES
Boston, Mass.

"Mace"; Born August 5, 1903; Prepared at California Institute of Technology; Mechanical Engineering; Mechanical Engineering Society; Entered Junior Year.

FRANK HAMILTON HANKINS, JR.
ASΦ; Northampton, Mass.

"Ham"; Born February 8, 1907; Prepared at Dartmouth College; Aeronautical Engineering; Aeronautical Engineering Society; Entered Junior Year.

JOHN MILES HANLEY, KΣ
Rolla, Mo.

Born March 6, 1908; Prepared at Missouri School of Mines; Electrical Engineering; Calumet Club; Varsity Club; Electrical Engineering Society; Basketball, Manager (3); Beaver Baseball (2); Wearer of the "T"; Field Day Marshal (4); M. I. T. A. A. (3), Executive Committee (4); Interfraternity Conference (2, 3), Vice-President (4); Entered Sophomore Year.



LOUIS HARMANTAS
Cambridge, Mass.

Born October 31, 1906; Prepared at Cambridge High and Latin School; Aeronautical Engineering; Aeronautical Engineering Society; Rifle Team (3); R. O. T. C.; Entered Freshman Year.



ELMER WINFRED HARMON
Brockton, Mass.

"Soc"; Born August 25, 1908; Prepared at Brockton High School; Chemical Engineering; Stylus; Dordclan; Chemical Society; Freshman Fencing Team; *The Tech*, Reporter (1), News Writer (2), Night Editor (3, 4); Field Day Tug-of-War (2); R. O. T. C. Entered Freshman Year.



JOSEPH HARRINGTON, JR., ΦΠΣ
Riverside, Ill.

"Joe"; Born September 21, 1908; Prepared at University of Illinois; Mechanical Engineering; Tau Beta Pi; Scabbard and Blade; Mechanical Engineering Society; Debating Society; Dramashop, General Manager (2, 3); R. O. T. C.; Entered Freshman Year.



CARL BALDWIN HARRIS, ΦΣΚ
Montclair, N. J.

"Bro"; Born September 14, 1907; Prepared at Montclair High School; Physics; 150-lb. Varsity Crew (2, 3); Freshman 150-lb. Crew; Field Day Crew (2); Entered Freshman Year.



TECHNIQUE ... 1930 ...

LAWRENCE HARRIS, ΦA
Brooklyn, N. Y.

Born September 6, 1906; Prepared at Brooklyn Polytechnic Institute; Physics; Physical Society; Entered Junior Year.



EDGAR MARVIN HAWKINS, JR.
ΦKΣ; Rochester, N. Y.

"Ed"; Born May 19, 1908; Prepared at Rochester East High School; Civil Engineering; Osiris; The Beaver Club; Walker Club; Theta Tau; Calumet Club; Varsity Club; Civil Engineering Society; Institute Committee, Vice-President (4); Field Day Marshal (4); All-Tech Smoker Committee (4); Circus Committee (3); Advisory Council on Athletics (4); Junior Prom Committee (3); *The Benchmark*, Features Editor (3); M. I. T. A. A., President (4); Varsity Soccer Team (2, 3, 4), Captain (4); Wearer of the "T"; Varsity Crew Manager (3); Entered Freshman Year.

WILLIAM JOHN HARRIS
Brookline, Mass.

"Bill"; Born March 27, 1903; Prepared at Wentworth Institute; Engineering Administration; Baton; Corporation XV; T. C. A. (2); Tech Show, Cast (3); Musical Clubs, Glee Club (1, 2, 3, 4); Entered Freshman Year.



ARTHUR HEIFETZ
Andover, Mass.

"Jascha"; Born March 12, 1908; Prepared at Punchard High School; Biology and Public Health; Sedgwick Biological Society; Menorah Society; Entered Junior Year.

WINSLOW HOPPER HARTFORD
Newtonville, Mass.

"Win"; Born June 1, 1910; Prepared at Newton High School; Chemistry; Chemical Society; Entered Sophomore Year.



ROBERT HENDERSON, OAX
Weston, Mass.

"Hennessey"; Born August 22, 1907; Prepared at Chauncy Hall; Mining Engineering; The Beaver Club; Mining Engineering Society; Freshman Track Team; Field Day Football (1, 2); Field Day Relay (2); Entered Freshman Year.

RICHARD RALPH HARTWELL, XΦ
Springfield, Mass.

"Dick"; Born January 21, 1908; Prepared at Springfield Technical High School; Electrochemical Engineering; Alpha Chi Sigma; Chemical Society; TECHNIQUE Staff (1, 2); Fencing, Freshman Team; R. O. T. C.; Entered Freshman Year.



RONALD MACIAN HEPBURN
Quincy, Mass.

Born June 19, 1909; Prepared at Quincy High School; Aeronautical Engineering; Entered Sophomore Year.



MAURICE SANBORN HERBERT
Somerville, Mass.

"Yicka"; Born May 27, 1908; Prepared at Medford High School; Chemistry; Chemical Society; Track, Freshman Team, Varsity Team (3, 4); Cross Country, Freshman Team, Captain, Varsity Team (3, 4); Entered Freshman Year.



JAMES BENJAMIN HOLDEN, ΦΣΚ
Washington, D. C.

"Jimmy"; Born January 29, 1908; Prepared at Central High School; Chemical Engineering; The Beaver Club; Calumet Club; Manager, Cross Country (3); Field Day Marshal (4); All-Tech Smoker Committee (3, 4); M. I. T. A. A. (3); Field Day Relay Manager (2); Senior Endowment Committee (4); Entered Freshman Year.

WAYNE SOLOMON HERTZKA
Spokane, Wash.

Born July 13, 1907; Prepared at University of Idaho; Architecture; Architectural Society; Entered Junior Year.



FREDERICK WILLIAM HOLT
Fall River, Mass.

"Freddy"; Born April 25, 1909; Prepared at B. M. C. Durfee High School; Chemical Engineering; Scabbard and Blade; Chemical Society; Gym, Freshman Team; Dormitory Committee (4); Field Day Tug-of-War (1); R. O. T. C.; Entered Freshman Year.

EDWIN VALENTINE HILL
Lexington, Mass.

"Eddie"; Born August 16, 1908; Prepared at Somerville High School; Chemical Engineering; Chemical Society; Entered Freshman Year.



PHILETUS HAVENS HOLT, ΦΓΔ
Denver, Colo.

"Phil"; Born May 23, 1908; Prepared at Phillips Exeter Academy; Osiris; The Beaver Club; Walker Club; Tau Beta Pi; Varsity Club; Tech Boat Club; Wearer of the "T"; Class Executive Committee (1, 2, 3, 4); Institute Committee (4); Elections Committee (3, 4), Chairman (4); Field Day Marshal (4); All-Tech Smoker Committee (3, 4), Chairman (4); M. I. T. A. A. (4); Varsity Crew (2, 3, 4), Captain (4); Freshman Varsity Crew, Captain; Field Day Crew (1); Interfraternity Conference (3); Entered Freshman Year.

CLIFFORD EDWIN HOAR, ΦΓΔ
West Newton, Mass.

"Clif"; Born June 8, 1898; Prepared at Blair Academy; Engineering Administration; Entered Junior Year.



WALLACE GILBERT HOPE
Waltham, Mass.

Born May 9, 1907; Prepared at Newton High School; Electrochemical Engineering; Chemical Society; Electrical Engineering Society; Entered Freshman Year.



TECHNIQUE ••• 1930 •••

DANIEL MILLER HOPPING, XΦ
Bronxville, N. Y.

Born July 28, 1905; Prepared at Cornell University; Architecture; Architectural Society; Entered Junior Year.



WILFRED FIELD HOWARD, ΦKΣ
Waupun, Wis.

"Bill"; Born August 17, 1906; Prepared at University of Chicago; Civil Engineering; Osiris; Pi Delta Epsilon; Tau Beta Pi; Stylus; Chi Epsilon; Civil Engineering Society; Field Day Marshal (4); All-Tech Smoker Committee (4); *The Tech*, Features Editor (3), Editor (4); Curriculum Committee (3, 4); Entered Sophomore Year.

CLAUDE FRED HORTON, ΣAE
Dallas, Tex.

Born December 9, 1906; Prepared at Texas A. and M. College; Engineering Administration; Corporation XV; Varsity Track Team (3); Varsity Boxing Team (3, 4); Field Day Relay Team (2); Entered Freshman Year.



PHILIP BRYCE HOWE
East Milton, Mass.

"Phil"; Born May 13, 1907; Prepared at Boston Latin School; Electrical Engineering; Tennis, Varsity Team (2, 3); Entered Freshman Year.

DWIGHT HORTON, JR., ΣAE
Dallas, Tex.

Born January 18, 1906; Prepared at Texas A. and M. College; Engineering Administration; Theta Tau; Civil Engineering Society; Corporation XV; Entered Sophomore Year.



RICHARD CHALMERS HUGGARD
Winnipeg, Manitoba

"Dick"; Born June 26, 1906; Building Construction; Civil Engineering Society; Aeronautical Engineering Society; Entered Senior Year.

DAVIS TULLIS HOUSTON, ΣN
Maplewood, N. J.

"Tul"; Born July 20, 1909; Prepared at South Orange High School; Building Construction; Osiris; Pi Delta Epsilon; Tau Beta Pi; Theta Tau; Stylus; Calumet Club; Quadrangle Club; Civil Engineering Society; Class President (2); Class Vice-President (3); Class Treasurer (1); Institute Committee (2, 4); Field Day Marshal (4); Field Day Usher (3); Freshman Rules Committee (2, 3); Field Day Committee (2); All-Tech Smoker Committee (3, 4); Junior Prom Committee (3); Chairman, Curriculum Committee; *The Tech*, Staff (1), News Editor (2), Managing Editor (3), General Manager (4); Field Day Football (1); Entered Freshman Year.



CHARLES EDWARD HUGHES, ΦK
Watertown, Mass.

Born August 20, 1908; Prepared at Watertown High School; Mechanical Engineering Society; Scabbard and Blade; Field Day Relay (2); R. O. T. C.; Entered Freshman Year.



DANIEL JOSEPH HUGHES, BOII
Middletown, N. Y.

"Dan"; Born February 14, 1908;
Building Construction; Entered Fresh-
man Year.



DOUGLAS FRANK ILLIAN, ΦMA
Chicago, Ill.

"Doug"; Born January 6, 1908; Pre-
pared at University of Illinois; Elec-
trical Engineering; Corporation XV;
Electrical Engineering Society; En-
tered Junior Year.



MERRITT LEE HULETT
Granville, N. Y.

Born June 22, 1907; Engineering Ad-
ministration; Entered Freshman Year.

ALEC INTRILIGATOR
Boston, Mass.

"Al"; Born September 14, 1908;
Prepared at Boston English High
School; Engineering Administration;
Menorah Society; Wrestling, Fresh-
man Team, Varsity Team (2, 3, 4);
Field Day Tug-of-War (2); R. O. T. C.
Entered Freshman Year.



AMERST EDWARD HUSON
Manchester, N. H.

"Ed"; Born November 20, 1906;
Prepared at Phillips Andover Acade-
my; Mechanical Engineering; Me-
chanical Engineering Society; Musical
Clubs, Glee Club (4); Field Day Tug-
of-War (1); S. A. E.; Entered Fresh-
man Year.

RICHARD CARLISLE JACKSON, ΔKE
Rochester, N. Y.

"Dick"; Born December 20, 1906;
Prepared at University of Rochester;
Engineering Administration; The
Beaver Club; Walker Club; Quad-
rangle Club; Corporation XV; En-
tered Freshman Year.



ROY WILLIAM IDE, JR., BOII
Springfield, Ill.

Born July 8, 1907; Prepared at Hotch-
kiss; Chemical Engineering; Theta
Tau; Baton; Manager, Varsity Fenc-
ing Team (3); All-Tech Smoker Com-
mittee (3); Tech Show, Chorus (2, 4);
Musical Clubs, Banjo Club (1), Asst.
Leader (2), Leader (3); Entered Fresh-
man Year.

WILLIAM RICHARD JACKSON, ΦΓΔ
Pittsburgh, Penna.

"Bill"; Born May 25, 1908; Prepared
at Arnold Preparatory School; Engi-
neering Administration; Tau Beta
Pi; Corporation XV; Entered Sopho-
more Year.



TECHNIQUE •• 1930 ••

ROBERT MOREY JACOBS
BillERICA, Mass.

"Jake"; Born January 24, 1907; Prepared at Lowell High School; Civil Engineering; Hockey, Varsity Team (3); Field Day Football (2); Entered Freshman Year.



DANIEL PHILIP JOHNSON
Cambridge, Mass.

"Dan"; Born January 21, 1906; Prepared at Cambridge High and Latin School; Biology and Public Health; R. O. T. C.; Entered Freshman Year.

LUDWIG PETER JANDRIS
Gardner, Mass.

"Lud"; Born October 19, 1908; Prepared at Gardner High School; Building Construction; Civil Engineering Society; Catholic Club; Track, Freshman Team, Varsity Team (2, 3, 4); Field Day Relay (1, 2); Entered Freshman Year.



PETER SPIROS KALLELIS
Peabody, Mass.

"Pete"; Born May 7, 1907; Prepared at Peabody High School; Civil Engineering; Civil Engineering Society; Varsity Track Team (3, 4); Varsity Cross Country Team (3, 4); Entered Sophomore Year.

VITO JANONE
Rome, N. Y.

Born March 18, 1907; Prepared at Rome Free Academy; Electrical Engineering; Electrical Engineering Society; Radio Society; Entered Freshman Year.



SIDNEY LEON KAREL
Kewaunee, Wis.

"Lee"; Born February 18, 1907; Prepared at University of Wisconsin; Automotive Engineering; Mechanical Engineering Society; R. O. T. C.; Entered Freshman Year.

JOHN JOSEPH JAROSH
Boston, Mass.

"Jack"; Born May 10, 1908; Prepared at Boston Latin School; Mechanical Engineering; Varsity Club; Swimming, Freshman Team, Captain, Varsity Team (2, 3, 4); Wearer of the "T"; Foo Doo (1, 2, 3, 4); Army Ordnance Association; R. O. T. C.; Entered Freshman Year.



EDMUND FOSTER KENNEDY
Jacksonville, Fla.

Born April 7, 1904; Architecture; Architectural Society; Entered Freshman Year.





BRYANT FRANKLIN KENNEY, ΔTA
Marion, Iowa

"Uncle"; Born April 14, 1909; Prepared at Marion High School; Mechanical Engineering; The Beaver Club; Walker Club; Pi Delta Epsilon; Tau Beta Pi; Woop Garoo; Track, Varsity Team (3); Field Day Marshal (4); *Voo Doo*, Circulation Manager (3); Business Manager (4); Tech Show Orchestra (2, 3); Musical Clubs, Techtonians (3, 4); Field Day Relay (2); Entered Sophomore Year.



RAYMOND VINECOVE KINSMAN
AXA; Harvard, Mass.

Born March 17, 1905; Prepared at Bromfield School; General Engineering; Entered Sophomore Year.

NORWOOD DAVIS KENNEY
West Somerville, Mass.

"Ken"; Born February 12, 1907; Prepared at Chauncy Hall; Electrical Engineering; Mortar and Ball; Electrical Engineering Society; Freshman Swimming Team; Freshman Boxing Team; R. O. T. C.; Entered Freshman Year.



EUGENE CHESTER KITENDAUGH
Oneida, N. Y.

"Kit"; Born March 16, 1907; Prepared at Phillips Andover Academy; Electrical Engineering; Radio Society; LaCrosse Team (3, 4); Entered Freshman Year.

PAUL HUBERT KIMBERLIN, ΣX
Wanamaker, Ind.

Born May 14, 1906; Prepared at Butler University; Mechanical Engineering; Masque; Mechanical Engineering Society; S. A. E.; Army Ordnance Association; Tech Show, Stage Department (2, 3); Company Manager (4); R. O. T. C.; Entered Sophomore Year.



GEORGE EDWARD KLOOTE, ATQ
Grand Rapids, Mich.

Born January 19, 1907; Prepared at Hope College; Civil Engineering; Baton; Chi Epsilon; Civil Engineering Society; Institute Committee (4); Musical Clubs, Publicity Manager (3); General Manager (4); Entered Freshman Year.

EDWIN MICHENER KINGSLEY, ΘZ
Brookline, Mass.

"Ed"; Born April 14, 1908; Prepared at Chauncy Hall; Engineering Administration; Tau Beta Pi; Masque; Baton; Scabbard and Blade; Corporation XV; S. A. M. E.; Tech Show Orchestra (1, 2, 3, 4); Musical Clubs, Banjo Club (1, 2, 3), Instrumental Club (1, 2, 3), Techtonians (3, 4); Field Day Band (1, 2); R. O. T. C.; Entered Freshman Year.



GUSTAV WILHELM KLUMPP
Stuttgart, Germany

"Gus"; Born October 6, 1904; Mechanical Engineering; R. O. T. C.; Entered Freshman Year.



TECHNIQUE •• 1930 ••

ADDIS EDWARD KOCHER, ΘΞ
Boonton, N. J.

"Ad"; Born December 1, 1906; Prepared at Stevens Institute of Technology; Electrical Engineering; Aeronautical Engineering Society; Electrical Engineering Society; Lacrosse (3, 4), Manager (3), Captain (4); Spring Class Crew (2); R. O. T. C.; Entered Sophomore Year.



EVERETT C. L. KROEHLER, ΦΤΔ
Houston, Minn.

Born February 11, 1908; Engineering Administration; Entered Sophomore Year.

SAMUEL KORENBLITT
Lynn, Mass.

"Sam"; Born February 27, 1908; Prepared at Lynn Classical High School; Building Construction; Civil Engineering Society; S. A. M. E.; Menorah Society; R. O. T. C.; Entered Freshman Year.



ADOLF OSCAR KROOMING
Kiev, Russia

Born February 5, 1891; Prepared at Kiev Polytechnic Institute; Electrical Engineering; Entered Junior Year.

EARL LEO KRALL
West Haven, Conn.

Born July 13, 1908; Prepared at West Haven High School; Chemical Engineering; Stylus; Chemical Society; Menorah Society; *The Tech*, Staff (1, 2) Asst. Treasurer (3); Entered Freshman Year.



SIDNEY LEON KUPOSKY, ΣΑΜ
Dorchester, Mass.

"K"; Born August 4, 1908; Prepared at Boston English High School; Biology and Public Health; Sedgwick Biological Society; S. A. M. E.; Menorah Society; *Voo Doo*, Associate Editor (2, 3); Field Day Tug-of-War (2); R. O. T. C.; Entered Freshman Year.

JEAN VICTOR KRESSER
Papeete, Tahiti, Society Islands
"Frenchy"; Born September 26, 1904; Prepared at Cambridge High and Latin School; Electrical Engineering; Electrical Engineering Society; Entered Freshman Year.



JOHN MELKON KURKJIAN
Watertown, Mass.

"Kirk"; Born September 7, 1906; Prepared at Cambridge High and Latin School; Electrical Engineering; Entered Freshman Year.



CHARLES CUSHING LADD, 2N
St. Louis, Mo.

"Chuck"; Born May 3, 1907; Prepared at Chauncey Hall; Chemical Engineering; Osiris; Pi Delta Epsilon; Theta Tau; Scroll; Class Treasurer (2, 3); Institute Committee (1); All-Tech Smoker Committee (4); T. E. N., Staff (1, 2), Circulation Manager (3), General Manager (4); Entered Freshman Year.



LOUIS GEORGE LAPOINTE
Beverly, Mass.

"Lou"; Born September 23, 1908; Prepared at Beverly High School; Civil Engineering; Chi Epsilon; S. A. M. E.; Civil Engineering Society; R. O. T. C.; Entered Freshman Year.

FREDERICK AUGUSTUS LADD, JR.
Phi Delta; Somerville, Mass.

"Freddie"; Born November 1, 1908; Prepared at Somerville High School; Mechanical Engineering; Scabbard and Blade; Varsity Club; Track, Freshman Team, Captain, Varsity Team (2, 3, 4), Captain (4); Wearer of the "T"; Class Executive Committee (4); Institute Committee (4); Field Day Marshal (4); Junior Prom Committee; M. I. T. A. A. (4); Field Day Relay (1, 2), Captain (2); R. O. T. C.; Entered Freshman Year.



WILLIAM JAMES LARKIN, JR., Delta Tau
Cambridge, Mass.

"Bill"; Born January 2, 1908; Prepared at Boston English High School; Aeronautical Engineering; Aeronautical Engineering Society; Class Vice-President (1); Freshman Varsity Crew; Field Day Crew (1); Entered Freshman Year.

DAVID LANDEN, Phi Beta
Roxbury, Mass.

"Dave"; Born July 4, 1908; Prepared at Boston English High School; Electrical Engineering; Boat Club; Junior Varsity Crew (2, 3); Freshman Varsity Crew; R. O. T. C.; Entered Freshman Year.



JULES ALPHONSE LARRIVEE
Fall River, Mass.

Born August 5, 1909; Prepared at B. M. C. Durfee High School; Physics; Entered Freshman Year.

JOSEPH EMILIEN LANGEVIN
Montreal, Quebec

Born July 1, 1905; Prepared at University of Montreal; Biology and Public Health; Catholic Club; Entered Senior Year.



ALLEN LATHAM, JR.
Norwich Town, Conn.

"Jack"; Born May 23, 1908; Prepared at Norwich Free Academy; Mechanical Engineering; Tau Beta Pi; Mortar and Ball; Field Day Marshal (4); Spring Class Crew (2, 3); Field Day Tug-of-War (1, 2), Coach (3, 4); Tech Boat Club; Song Book Committee; R. O. T. C.; Entered Freshman Year.



TECHNIQUE •• 1930 ••

SVEN GEORGE LAWSON, ΦΣΚ
Arlington, Mass.

Born October 3, 1907; Prepared at Arlington High School; Electrical Engineering; Varsity Club; Electrical Engineering Society; Basketball, Freshman Team, Varsity Team (2, 3, 4); Wearer of the "T"; Class Secretary (4); Field Day Marshal (4); Field Day Relay (1); Entered Freshman Year.



STANLEY GRAY L'ESPERANCE
Cambridge, Mass.

"Stan"; Born January 20, 1907; Prepared at New Preparatory School; Architecture; Architectural Society; S. A. M. E.; *Voo Doo* (3, 4); R. O. T. C.; Entered Freshman Year.

JAMES AMBROSE LEIGHTON, ΔΤ
Winthrop, Mass.

"Jim"; Born January 18, 1908; Prepared at Winthrop High School; Chemical Engineering Administration; Chemical Society; Corporation XV; Tech Show Chorus; R. O. T. C.; Entered Freshman Year.



HAROLD LEON LEVINTON, ΦΒΔ
Los Angeles, Calif.

Born March 20, 1909; Prepared at Polytechnic High School; Electrical Engineering; *VI-A News*, Circulation Manager (3); Entered Sophomore Year.

JUEL HENRY LENSCH
Portland, Ore.

Born August 3, 1906; Civil Engineering; Civil Engineering Society; Chi Epsilon; Dorclan; Entered Junior Year.



PERM LIMPISVASTI
Bangkok, Siam

"Limpy"; Born September 6, 1906; Prepared at St. Peter's School, York, England; Aeronautical Engineering; Tau Beta Pi; Aeronautical Engineering Society; Cosmopolitan Club; Entered Freshman Year.

FRANCIS SIN FOOK LEONG
Honolulu, Hawaii

Born January 14, 1908; Prepared at University of Hawaii; Building Construction; Civil Engineering Society; R. O. T. C.; Entered Sophomore Year.



LAURI ARMAS LINDELL
Fitchburg, Mass.

"Lindy"; Born May 6, 1906; Prepared at Fitchburg High School; Architecture; Architectural Society; Entered Freshman Year.



LAMBERT SIGFRED LINDEROTH, JR.

East Orange, N. J.

"Lindy"; Born December 19, 1907; Prepared at East Orange High School; Aeronautical Engineering; Masque; Aeronautical Engineering Society; Rifle Club; *T. C. A. Staff* (1, 2); Tech Show, Stage Department (1, 2), Treasurer (3, 4); Entered Freshman Year.



WILLIAM HORACE LOCKLIN

Portsmouth, N. H.

"Bill"; Born December 29, 1907; Prepared at Portsmouth High School; Civil Engineering; Chi Epsilon; Civil Engineering Society; Track, Freshman Team, Varsity Team (2, 3); R. O. T. C.; Entered Freshman Year.

SVEN NORMAN LINDHARD, ΦΣΚ

New York, N. Y.

Born March 11, 1906; Prepared at Brooklyn Technical High School; Mechanical Engineering; *Voo Doo*, Staff (2, 3); Entered Freshman Year.



WILLIAM BREWSTER LODGE, BOB

Newtonville, Mass.

"Bill"; Born August 17, 1907; Prepared at Wesleyan University; Electrical Engineering; Freshman Rifle Team; *VI-A News*, Asst. Circulation Manager (3); Field Day Relay (2); Entered Sophomore Year.

ORMOND MITCHELL LISSAK, BOB

Washington, D. C.

"Orm"; Born June 8, 1908; Prepared at St. Luke's; Civil Engineering; Theta Tau; Civil Engineering Society; Musical Clubs, Staff (1, 2); Entered Freshman Year.



WILLIAM PECKHAM LORD

Fall River, Mass.

"Bill"; Born August 5, 1906; Prepared at B. M. C. Durfee High School; Engineering Administration; Corporation XV; Entered Freshman Year.

GORDON KAYE LISTER, ΦΧ

Rye, N. Y.

Born November 10, 1908; Prepared at Phillips Exeter Academy; Chemical Engineering; Stylus; Chemical Society; Varsity Gym (2); *The Tech*, Staff (1), Asst. Circulation Manager (2), Treasurer (3); Entered Freshman Year.



JOHN LOVEJOY, AXA

Des Moines, Iowa

"Pete"; Born July 2, 1905; Prepared at Oberlin College; Building Construction; *The Tech*, Reporter (1); Entered Freshman Year.



KUAN-I LU

Wusih, Kiangsu, China

Born June 30, 1906; Prepared at Tsing Hua College; Chemical Engineering; Entered Freshman Year.



CHARLES HENRY LUTZ

Roslindale, Mass.

"Karl"; Born May 22, 1905; Prepared at Brookline High School; Physics; *The Tech*, Staff (2); R. O. T. C.; Entered Freshman Year.



DANIEL VINCENT LUCEY

Melrose, Mass.

"Dan"; Born July 23, 1907; Prepared at Melrose High School; Mechanical Engineering; Catholic Club; Hockey, Freshman Team, Varsity Team (2, 3, 4); Class Baseball Team (1); Entered Freshman Year.

HENRIK M. C. LUYKX, 2X

Tenafly, N. J.

"Hank"; Born April 13, 1907; Prepared at Horace Mann School; Railroad Operation; Chi Epsilon; Civil Engineering Society; Aeronautical Engineering Society; Tech Show, Asst. Publicity Manager (1, 2); Musical Clubs, Glee Club (1); Class Vice-President (2); Spring Class Crew (2); Freshman 150-lb. Crew; Field Day Crew (2); Field Day Tug-of-War (1); Entered Freshman Year.

ALFRED MARSH LUERY, KHK

Plainfield, N. J.

Born November 8, 1908; Prepared at Blair Academy; Electrical Engineering; Scabbard and Blade; Electrical Engineering Society; Spring Class Crew (2, 3); R. O. T. C.; Entered Freshman Year.



ROBERT ALLEN LYTLE, ΔT

Bridgeport, Conn.

"Bob"; Born December 23, 1906; Prepared at Bridgeport Central High School; Engineering Administration; Corporation XV; Army Ordnance Association; Field Day Tug-of-War (1, 2); Freshman 150-lb. Crew; R. O. T. C.; Entered Freshman Year.

HELEN LUSTIG

Mt. Vernon, N. Y.

Born July 28, 1908; Prepared at Barnard College; Architecture; Entered Freshman Year.



ROBERT DANIEL MCCARRON, ΦK

Newton, Mass.

"Bob"; Born June 30, 1908; Prepared at Newton High School; Chemical Engineering; Alpha Chi Sigma; Baton; Chemical Society; Catholic Club; Musical Clubs, Instrumental Clubs (1, 2, 3, 4); R. O. T. C.; Entered Freshman Year.



ARTHUR BENJAMIN McCULLOUGH

ΦΓΔ; Delaware, Ohio

"Art"; Born May 29, 1905; Prepared at Ohio Wesleyan University; Engineering Administration; Entered Sophomore Year.



FRANK JOSEPH MACKENNA, ΦΚ
New York, N. Y.

"Mac"; Born July 1, 1903; Prepared at Catholic University; Building Construction; Civil Engineering Society; Catholic Club; Class Treasurer (4); Field Day Marshal (4); Musical Clubs, Staff (2); Treasurer (3); Entered Sophomore Year.

DOUGLAS ANGUS MACDONALD

ΔΣΦ; Saint John, N. B.

"Mac"; Born May 27, 1905; Prepared at University of California; Civil Engineering; Civil Engineering Society; Entered Senior Year.



EMILIO NARCISO MACKINNEY
Mexico City, Mexico

"Mac"; Born October 29, 1908; Prepared at Spring Hill College; Electrical Engineering; Electrical Engineering Society; Catholic Club; Entered Freshman Year.

WILLIAM WALLACE McDOWELL

ΦΓΔ; Rochester, N. Y.

"Mac"; Born September 2, 1906; Prepared at Cornell University; Engineering Administration; Varsity Soccer Team (2); Varsity Basketball Team (2, 3, 4); Wearer of the "T"; Entered Freshman Year.



BYRON LEROY MACKUSICK

ΔΨ; Winthrop, Mass.

"Mac"; Born January 14, 1909; Prepared at Winthrop High School; Chemical Engineering; Boat Club; Chemical Society; 150-lb. Varsity Crew (2, 3, 4), Captain (4); Freshman 150-lb. Crew; Field Day Crew (2); R. O. T. C.; Entered Freshman Year.

GERARD EDWARD McHUGH, ΦΚ

Everett, Mass.

"Mac"; Born July 4, 1907; Prepared at Chauncy Hall; Railroad Operation; Civil Engineering Society; Catholic Club; Freshman Hockey Team; Beaver Baseball (1, 2, 3); Class Baseball (1, 2, 3, 4); Field Day Football (1, 2); Entered Freshman Year.



THOMAS FORREST MACLAREN, ΦΔ
Providence, R. I.

"Mac"; Born October 30, 1904; Prepared at Pictou Academy; Mechanical Engineering; Mechanical Engineering Society; S. A. M. E.; Varsity Club; Manager, Varsity Gym (3); Wearer of the "T"; Advisory Council on Athletics (4); M. I. T. A. A. (3), Vice-President (4); Field Day Tug-of-War (1); Winner of Swartz Medal (3); Entered Freshman Year.



TECHNIQUE ... 1930 ...

ALLAN JOHN McLENNAN
Melbourne, Australia

"Mac"; Born April 21, 1905; Prepared at Melbourne Technical School; Electrical Engineering; Electrical Engineering Society; Cosmopolitan Club; Entered Junior Year.



DOMINICO MARTINO
Everett, Mass.

"Marty"; Born October 24, 1905; Architecture; Architectural Society; R. O. T. C.; Entered Freshman Year.

MORELL MAREAN, ΦΓΔ
Washington, D. C.

"Hijo"; Born March 20, 1908; Prepared at College Scientifique, Lausanne; Chemistry; Pi Delta Epsilon; Grogg; Scabbard and Blade; Chemical Society; Field Day Marshal (4); TECHNIQUE Staff (2), Advertising Manager (3); Freshman 150-lb. Crew; R. O. T. C.; Entered Freshman Year.



CHARLES WILLIAM MASKELL
Milton, Mass.

"Charlie"; Born September 6, 1907; Prepared at Milton High School; Architecture; Architectural Society; Freshman Tennis Team; Musical Clubs (1, 2, 3); Entered Freshman Year.

WARREN HENRY MARTELL, ΑΚΠ
Lynn, Mass.

"Mart"; Born April 5, 1909; Prepared at Lynn Classical High School; Engineering Administration; Masque; Baton; Mortar and Ball; Corporation XV; Tech Show, Orchestra (1, 2, 3, 4); Musical Clubs, Instrumental Club (1, 2, 3, 4), Leader (4), Glee Club (3); R. O. T. C.; Entered Freshman Year.



JOHN JOSEPH MAY
Milton, Mass.

"Jack"; Born May 10, 1902; Prepared at Chauncy Hall; Mechanical Engineering; Entered Freshman Year.

CIRO CLETO MARTINELLI
Springfield, Mass.

"Mart"; Born June 18, 1906; Prepared at Springfield Technical High School; General Engineering; Entered Freshman Year.



EDWARD LEWIS MEARS
Lynn, Mass.

"Eddie"; Born March 25, 1908; Prepared at Lynn Classical High School; Engineering Administration; Chemical Society; Corporation XV; Army Ordnance Association; Musical Clubs, Instrumental Club (2, 3); R. O. T. C.; Entered Freshman Year.



WILLIAM METCALF, ΦΒΔ

Roxbury, Mass.

"Bill"; Born December 31, 1907; Prepared at Boston English High School; Chemistry; Entered Freshman Year.



ROBERT ALEXANDER MILLER

ΒΘΠ; Rock Hill, S. C.

"Bob"; Born October 14, 1906; Prepared at Davidson College; Civil Engineering; Chi Epsilon; Civil Engineering Society; Entered Freshman Year.

LESTER KRAMER MEYER

Alton, Ill.

Born September 1, 1908; Prepared at Shurtleff College; Mechanical Engineering; Mechanical Engineering Society; Entered Junior Year.



JOHN JOSEPH MOLLOY

Boston, Mass.

Born September 18, 1908; Prepared at Boston Latin School; Electrical Engineering; Catholic Club; *VI-A News*, Circulation Manager (3); Entered Freshman Year.

MILTON MEZOFF

Roxbury, Mass.

Born December 2, 1907; Prepared at Boston English High School; Biology and Public Health; Sedgwick Biological Society; Menorah Society; Entered Freshman Year.



JOHN DOMENICK MORIARTY

Winthrop, Mass.

"Johnny"; Born March 3, 1908; Prepared at Winthrop High School; Electrical Engineering; Mortar and Ball; Electrical Engineering Society; Catholic Club; R. O. T. C.; Entered Freshman Year.

JOSEPH ROYAL MILLER

Salt Lake City, Utah

Born May 18, 1890; Prepared at University of Utah; Electrical Engineering; *VI-A News*, News Editor (3), Business Manager (3); Entered Junior Year.



GERRY ELDEN MORSE

Beverly, Mass.

Born July 2, 1908; Prepared at Beverly High School; Aeronautical Engineering; Entered Freshman Year.





JAMES AUGUSTUS MORTON
Medford, Mass.

"Jim"; Born February 18, 1908; Prepared at Medford High School; Aeronautical Engineering; Aeronautical Engineering Society; Entered Freshman Year.



RALPH WILLIAM MURLEY
Somerville, Mass.

"Russ"; Born January 29, 1906; Prepared at Somerville High School; Architecture; Baton; Architectural Society; Musical Clubs, Quartet (1, 2, 3), Glee Club (1, 2, 3, 4), Assistant Leader (3), Leader (4); Entered Freshman Year.

SANFORD ALEXANDER MOSS, JR.
Lynn, Mass.

"Sanny"; Born March 13, 1908; Prepared at Lynn Classical High School; Chemical Engineering; Alpha Chi Sigma; Chemical Society; *The Tech*, Assistant Advertising Manager (2); R. O. T. C.; Entered Freshman Year.



WILLIAM CHESTER MURRAY
Salem, Mass.

"Chet"; Born January 3, 1908; Prepared at Tufts College; Chemical Engineering; Catholic Club; Class Baseball (1); Entered Freshman Year.

JAMES GORDON MUIR
Boston, Mass.

"Jim"; Born January 1, 1909; Prepared at Boston English High School; Civil Engineering; Tau Beta Pi; Scabbard and Blade; Chi Epsilon; Civil Engineering Society; S. A. M. E., Debating Society; R. O. T. C.; Entered Freshman Year.



HORACE WILLIAM MYERS
Lowell, Mass.

"Gus"; Born November 29, 1909; Prepared at Lowell High School; Engineering Administration; R. O. T. C.; Entered Freshman Year.

VAHÉ GARABED MUKHDJIAN
Constantinople, Turkey
Born May 21, 1904; Prepared at Robert College; Electrical Engineering; Entered Sophomore Year.



ALBERT GEORGE NAULT
Worcester, Mass.

"Sparky"; Born May 8, 1904; Prepared at Assumption College; Architecture; Entered Senior Year.





ROBERT MITCHELL NELSON, ΔTA
Kenilworth, Ill.

"Bob"; Born October 21, 1907; Prepared at New Grier High School; Aeronautical Engineering; Walker Club; Tau Beta Pi; Varsity Club; Basketball, Varsity Team (2, 3, 4), Captain (4); Wearer of the "T"; Entered Freshman Year.



FRANK JOSEPH NOONAN
Lynn, Mass.

Born February 2, 1908; Prepared at Lynn Classical High School; Chemical Engineering; Chemical Society; Entered Freshman Year.

FRANK PRESBREY NETTLETON
Rockville, Conn.

"Net"; Born June 6, 1904; Prepared at Worcester Academy; Engineering Administration; Masque; Corporation XV; Tech Show, Staff (2), Advertising Manager (3), Business Manager (4); Field Day Tug-of-War (1, 2); Entered Freshman Year.



WINTHROP THOMAS NOYES
Newburyport, Mass.

"Bud"; Born November 9, 1907; Prepared at Newburyport High School; Electrical Engineering; Electrical Engineering Society; Dormitory Committee (4); Freshman Track Team; R. O. T. C.; Entered Freshman Year.

JOHN BRANCH NEWSOM, ΣX
Jacksonville, Fla.

"Bud"; Born August 1, 1908; Prepared at The Citadel; Civil Engineering; Scabbard and Blade; Civil Engineering Society; Aeronautical Engineering Society; TECHNIQUE Staff (1); *The Benchmark*, Art Editor (2); Spring Class Crew (1, 3); Freshman 150-lb. Crew; Field Day Crew (2); R. O. T. C.; Entered Freshman Year.



THOMAS HENRY O'CONNOR
Boston, Mass.

"Oke"; Born July 25, 1907; Prepared at Chauncy Hall; Building Construction; Dorclan; Civil Engineering Society; Catholic Club; Beaver Baseball (1, 2); Class Baseball (3, 4); Entered Freshman Year.

EDWARD JOSEPH NOLAN
Boston, Mass.

"Eddie"; Born February 7, 1908; Prepared at Boston Commerce High School; Chemical Engineering; Chemical Society; Catholic Club; R. O. T. C.; Entered Freshman Year.



RICHARD BARRY OGDEN
Malden, Mass.

"Dick"; Born October 17, 1905; Prepared at Batavia High School; Electrical Engineering; Electrical Engineering Society; Wrestling, Freshman Team; Tech Show, Cast (3); Field Day Tug-of-War (2); Dramashop; Entered Freshman Year.



TECHNIQUE ... 1930 ...

LOUIS J. O'MALLEY
Chestnut Hill, Mass.

"Toots"; Born April 7, 1907; Prepared at Boston College; Electrochemical Engineering; Varsity Club; Chemical Society; Electrical Engineering Society; Catholic Club; Varsity Boxing Team (2, 3), Captain (3); Wearer of the "T"; *The Tech* (2, 3); Tech Show (3); Musical Clubs (3); M. I. T. A. A. (3); Field Day Tug-of-War (2); Entered Sophomore Year.



NORMAN FRANCIS O'SHEA, 4K
Brookline, Mass.

"Norm"; Born March 22, 1904; Prepared at The University School; Electrical Engineering; Masque; Electrical Engineering Society; S. A. M. E.; Catholic Club; Beaver Baseball (2), Manager (2); Class Baseball (1), Manager (1); Tech Show, Cast (1, 3); Field Day Tug-of-War, Captain (1, 2); R. O. T. C.; Entered Freshman Year.

LEO JOSEPH O'NEILL
Brookline, Mass.

Born February 16, 1905; Prepared at St. John's Preparatory School; Petroleum Engineering; Freshman Boxing Team; Field Day Football (1); Entered Freshman Year.



BEVERLY FRANKLIN OTTAWAY
Somerville, Mass.

"Bev"; Born July 11, 1909; Prepared at Somerville High School; Mechanical Engineering; Baton; Mechanical Engineering Society; Musical Clubs; Glee Club (1, 2, 3, 4); Entered Freshman Year.

RICHARD GARDINER ORLEMAN
Atlantic City, N. J.

"Dick"; Born October 19, 1905; Mechanical Engineering; Tau Beta Pi; Mechanical Engineering Society; S. A. M. E.; Catholic Club; Rifle Team, Freshman Team, Varsity Team (2, 3, 4), Manager (3), Captain (4); Spring Class Crew (2, 3); Freshman 150-lb. Crew; Field Day Crew (2); R. O. T. C.; Entered Freshman Year.



KOICHI OYE
Los Angeles, Calif.

Born March 29, 1904; Prepared at University of Southern California; Architecture; Architectural Society; Entered Junior Year.

JOHN BREMNER OSBORNE, 2N
South Orange, N. J.

"Jack"; Born February 14, 1909; Prepared at Carteret Academy; Engineering Administration; *Voo Doo* (1, 2), Publicity Manager (3); Field Day Tug-of-War (1); Entered Freshman Year.



WILLARD BAKER PAINE
Winthrop, Mass.

"Bill"; Born April 26, 1905; Prepared at Chauncy Hall; Mechanical Engineering; Square and Compass Club; Entered Freshman Year.



JAMES GEORGE PAPADOPOULOS
Cambridge, Mass.

Born October 8, 1907; Aeronautical Engineering; Entered Freshman Year.



WILLIAM RIKER PERRET, ATQ
Schenectady, N. Y.

"Bill"; Born February 29, 1908; Prepared at Schenectady High School; Physics; Freshman Cross Country Team; Elections Committee (3, 4); Tech Show, Stage Department (1, 2); Entered Freshman Year.

JOHN PARMAKIAN
Watertown, Mass.

Born September 9, 1908; Prepared at Watertown High School; Mechanical Engineering; Varsity Rifle Team (2); R. O. T. C.; Entered Freshman Year.



GEORGE GREER PERRY, ΦΔΘ
Moberly, Mo.

Born April 7, 1907; Prepared at Moberly High School; Mechanical Engineering; Baton; Mechanical Engineering Society; Musical Club; (2, 3, 4); Entered Sophomore Year.

FREDERIC ARDEN PAWLEY
New York, N. Y.

"Fred"; Born July 10, 1907; Prepared at Blair Academy; Architecture; Architectural Society; Freshman Track Team; Entered Freshman Year.



RALPH WILLIAM PETERS, ΦΣΚ
St. Louis, Mo.

"Plute"; Born May 21, 1909; Prepared at Beaumont High School; Chemical Engineering; Boat Club; Field Day Marshal (4); Freshman Varsity Crew; Spring Class Crew (2); Interfraternity Conference, Treasurer (4); Entered Freshman Year.

ALVAH ELDEN PERKINS
Wakefield, Mass.

"Perk"; Born March 18, 1908; Prepared at Wakefield High School; Building Construction; Civil Engineering Society; S. A. M. E.; Rifle Club; Wrestling, Freshman Team, Varsity Team (2, 3, 4); Varsity Rifle Team (4); R. O. T. C.; Entered Freshman Year.



RUDOLPH EMANUEL PETERSON
Wakefield, Mass.

"Pete"; Born August 16, 1907; Prepared at Wakefield High School; Physics; Entered Freshman Year.



TECHNIQUE ... 1930 ...

RICHARD KNIGHT PHILLIPS
Swampscott, Mass.

"Dick"; Born January 9, 1908; Prepared at Swampscott High School; Engineering Administration; Freshman Basketball Team; Field Day Crew (1, 2); Entered Freshman Year.



ROBERT ALFRED POISSON, ΔΤΑ
New Bedford, Mass.

"Bob"; Born February 20, 1908; Prepared at Phillips Exeter Academy; Engineering Administration; The Beaver Club; Walker Club; Corporation XV; Swimming, Freshman Team, Varsity Team (2, 3); Field Day Relay (2); Entered Freshman Year.

JAMES MARION PICKELL
Raleigh, N. C.

"Pick"; Born February 13, 1902; Prepared at North Carolina State College; Architecture; Architectural Society; R. O. T. C.; Entered Junior Year.



MARK EDGAR POWLEY, JR., ΔΤ
Kingston, N. Y.

"Ed"; Born July 19, 1908; Prepared at Kingston High School; The Beaver Club; Calumet Club; Manager Varsity Basketball (3); Tennis, Freshman Team; Field Day Marshal (3); Entered Freshman Year.

HAROLD CLAYTON PLANT
Winsted, Conn.

"Harry"; Born February 24, 1908; Prepared at Gilbert School; Engineering Administration; Corporation XV; Freshman Wrestling Team; Freshman Rifle Team; Musical Clubs, Glee Club (3, 4); R. O. T. C.; Entered Freshman Year.



ADELINE FORBES PRATT
Montclair, N. J.

"Andy"; Born August 10, 1904; Prepared at Wellesley College; Architecture; Architectural Society; entered Sophomore Year.

LAURENCE PODVIN
Superior, Wis.

"Larry"; Born September 3, 1902; Prepared at Stanley High School, Wis.; Mechanical Engineering; Osiris; Dorclan; Mechanical Engineering Society; S. A. E.; Institute Committee (4); Chairman Dormitory Committee (4); Entered Sophomore Year.



HORACE BRASTOW PREBLE, ΔΤ
Needham, Mass.

"Joe"; Born March 26, 1908; Prepared at Needham High School; Engineering Administration; Corporation XV; *The Tech*, Staff (1, 2); Tech Show Chorus (3, 4); Field Day Tug-of-War (1); Entered Freshman Year.



EDWARD STEPHEN PRENDERGAST
Boston, Mass.

"Steve"; Born February 13, 1909; Prepared at Boston Latin School; Electrical Engineering; Catholic Club; *VI-A News*, News Editor (3); Field Day Tug-of-War (1); R.O.T.C.; Entered Freshman Year.



JOHN PATTERSON RAMSEY, JR., PH
Charlotte, Vt.

"Jack"; Born September 8, 1902; Prepared at Phillips Andover Academy; Railroad Operation; Pi Delta Epsilon; Stylus; Chi Epsilon; Civil Engineering Society; Chemical Society; Entered Junior Year.

ALLEN PRESCOTT, ΔΔΔ
Malden, Mass.

"Al"; Born June 17, 1908; Prepared at Malden High School; Engineering Administration; Corporation XV; Freshman Track Team; Freshman Cross-Country Team; Entered Freshman Year.



JAMES A. DIXON RAPP, ΣΝ
Glasgow, Ky.

"Jimmy"; Born August 11, 1907; Prepared at University of Kentucky; Architectural Engineering; Calumet Club; Manager Varsity Golf (3); Walker Memorial Committee (2, 3); M. I. T. A. A. (3); Entered Sophomore Year.

CHARLES ROLLINS PRICHARD, JR.
OX; Lynn, Mass.

Born July 25, 1907; Prepared at Dartmouth College; Engineering Administration; Scabbard and Blade; R. O. T. C.; Entered Sophomore Year.



WALTER HOWARD REED, JR., KA
Baltimore, Md.

Born August 14, 1905; Prepared at Johns Hopkins University; Civil Engineering; Civil Engineering Society; Musical Clubs, Glee Club (3, 4); Entered Junior Year.

EDWARD MILLER PRITCHARD
Medford, Mass.

"Ed"; Born March 30, 1908; Prepared at Medford High School; Electrical Engineering; *VI-A News*, Assistant Circulation Manager (3); R. O. T. C.; Entered Freshman Year.



JOSEPH EDWARD REHLER, ΦΚ
Olean, N. Y.

"Joe"; Born January 19, 1907; Prepared at St. Bonaventure College; Civil Engineering; Baton; Civil Engineering Society; Catholic Club; Varsity Rifle Team (3, 4); Musical Clubs, Treasurer (3), Personnel Manager (4); Entered Freshman Year.



TECHNIQUE •• 1930 ••

ERNEST WILLIAM REISNER, ØKN
Nokomis, Ill.

"Ernie"; Born June 7, 1907; Prepared at University of Illinois; Electrical Engineering; *VI-A News*, Assistant Circulation Manager (3); Entered Junior Year.

HUGH CAMERON RESSLER
Muncie, Ind.

Born March 27, 1907; Prepared at Phoenix Union High School; Physics; Math Club; Entered Freshman Year.

ROBERT WOOD REYNOLDS, ΣN
Foxboro, Mass.

"Bob"; Born December 24, 1907; Prepared at Phillips Exeter Academy; Engineering Administration; Pi Delta Epsilon; Woop Garoo; Quadrangle Club; Corporation XV; Class Executive Committee (2); All-Tech Smoker Committee (3, 4); *The Tech*, Staff (1); *Voo Doo*, Staff (2), Managing Editor (3); Track, Freshman Team, Varsity Team (3); Entered Freshman Year.

EDWARD JOSEPH RHODES
Wollaston, Mass.

"Ed"; Born December 14, 1906; Prepared at Boston English High School; Geology; Aeronautical Engineering Society; Mining Engineering Society; *Voo Doo*, Business Staff (2, 3, 4); R. O. T. C.; Entered Freshman Year.

ANGELO MICHAEL RICCIARDELLI
Glens Falls, N. Y.

"Ric"; Born April 28, 1908; Prepared at St. Mary's Academy; Electrical Engineering; Electrical Engineering Society; Catholic Club; Musical Clubs; Glee Club (4); Field Day Tug-of-War (1); R. O. T. C.; Entered Freshman Year.

CHARLES LAMBERT RICHARDSON
ΦΓΔ; Leominster, Mass.

"Karl"; Born May 26, 1905; Prepared at Worcester Academy; Aeronautical Engineering; Entered Freshman Year.

JAY ELMER RICKS
Stillwater, Okla.

"Cappy"; Born January 15, 1906; Prepared at Oklahoma Agricultural and Mechanical College; Architecture; Wrestling Coach; Entered Senior Year.

MYRON GEORGE RIDLON, ØΣ
Kezar Falls, Maine

"Red"; Born April 27, 1907; Prepared at Phillips Exeter Academy; Civil Engineering; Civil Engineering Society; Class Baseball (1); Entered Freshman Year.



THEODORE ADAM RIEHL, ΦΓΔ
New York, N. Y.

"Ted"; Born May 9, 1909; Prepared at Horace Mann; Chemical Engineering; Osiris; The Beaver Club; Tau Beta Pi; Theta Tau; Quadrangle Club; Varsity Soccer, (2, 3, 4); Freshman Basketball; Institute Committee (3); Field Day Marshal (4); Field Day Usher (3); All-Tech Smoker Committee (4); T. C. A., (2), Treasurer (3), President (4); Freshman Camp Director (4); Point Systems Committee (2); Ring Committee (4); Curriculum Committee (3, 4); Freshman Rules Committee (2, 3), Chairman (4); Interfraternity Conference (4); R. O. T. C.; Entered Freshman Year.

PHILIP JAMES RILEY, ΦΚ
Lawrence, Mass.

"Phil"; Born January 8, 1906; Prepared at Phillips Andover Academy; Building Construction; Civil Engineering Society; Catholic Club; Track, Freshman Team, Varsity Team (3); Hockey, Freshman Team, Varsity Team (2, 3, 4); Beaver Baseball, Manager (2); Institute Committee (3); Field Day Usher (3); Field Day Football (1, 2); Entered Freshman Year.

NARINO CAJAR RIVERA
Panama, Panama

"Nari"; Born April 15, 1905; Prepared at Institute of Panama; Mechanical Engineering; Cosmopolitan Club; Entered Freshman Year.

ARTHUR DUDLEY ROBERTS
Cambridge, Mass.

"Art"; Born May 25, 1908; Prepared at Winthrop High School; Architectural Engineering; Musical Clubs (1, 2); Entered Freshman Year.



CEDRIC ANDERSON ROBERTS
Norwood, Mass.

"Robby"; Born March 23, 1908; Prepared at Norwood High School; Highway Engineering; Civil Engineering Society; Freshman Track Team; Freshman Cross-Country Team; Entered Freshman Year.

HOWARD ADDISON ROBINSON, ΦΔ
Schenectady, N. Y.

"Howie"; Born July 30, 1909; Prepared at Schenectady High School; Physics; Chemical Society; *Voo Doo*, Staff (1); T. E. N. Staff (1); News Editor (2), Assistant Editor (3); Tech Show, Cast (3); Dramashop; Art Director (3), General Manager (4); Liberal Club; Entered Freshman Year.

PAUL HENRY ROEVER, ΦΚ
Barcelona, Spain

"Pablo"; Born June 14, 1907; Prepared at Oberreal Schule, Barcelona; Chemical Engineering; Chemical Society; Catholic Club; Entered Sophomore Year.

JOHN HENRY ROGERS
Cambridge, Mass.

"Red"; Born February 16, 1909; Prepared at Haverhill High School; Electrical Engineering; Freshman Track Team; Field Day Tug-of-War (2); Entered Freshman Year.



TECHNIQUE 1930

RAYMOND GUSTAF ROLIN

Lynn, Mass.

"Ray"; Born March 29, 1908; Prepared at Lynn Classical High School; Civil Engineering; Scabbard and Blade; Civil Engineering Society; Tech Show, Staff (1); R. O. T. C.; Entered Freshman Year.



ELIZABETH ROSSMAN

Boston, Mass.

Born July 28, 1905; Architecture; Architectural Society; Entered Sophomore Year.

BARNET LOUIS ROSENTHAL

Lynn, Mass.

"Rosie"; Born May 5, 1908; Prepared at Lynn Classical High School; Chemical Engineering; Chemical Society; Menorah Society; R. O. T. C.; Entered Freshman Year.



FERDINAND LUCIEN ROUSSEVE

New Orleans, La.

"Ferd"; Born July 18, 1904; Prepared at Rindge Technical School; Architecture; Architectural Society; Catholic Club; Freshman Rifle Team; Voo Doo, Staff (1, 2); Entered Freshman Year.

IRVINE EMERSON ROSS, JR., ΦMA

Needham, Mass.

"Ted"; Born September 28, 1908; Prepared at Needham High School; Electrical Engineering; Electrical Engineering Society; Track, Freshman Team, Varsity Team (2, 4); Musical Clubs, Instrumental Club (1, 2), Glee Club (3, 4); Field Day Relay (1, 2); Entered Freshman Year.



EDWIN RALPH ROWZEE, ΦEK

Washington, D. C.

"Fluque"; Born May 17, 1908; Prepared at Central High School; Chemical Engineering; Osiris; Calumet Club; Institute Committee, Treasurer (4), Executive Committee (4); Budget Committee (3), Chairman (4); Field Day Marshal (4); All-Tech Smoker Committee (3, 4); Circus Committee (3); M. I. T. A. A., Executive Committee (4); Manager Field Day Crew; Chairman Senior Endowment Committee; Entered Freshman Year.

ROLLIN LABARR ROSSER, ΔTA

Arcanum, Ohio

Born May 27, 1904; Prepared at Ohio Wesleyan University; Architectural Engineering; Tau Beta Pi; Architectural Society; Entered Junior Year.



STANLEY GORDON RUSSELL

Belmont, Mass.

"Stan"; Born October 6, 1908; Prepared at Belmont High School; Architecture; Architectural Society; Voo Doo (4); Entered Freshman Year.



ROBERT BERNARD RYPINSKI, KHK
Orange, N. J.

"Bob"; Born June 14, 1908; Prepared at Garton High School, Yonkers; Engineering Administration; Field Day Tug-of-War (1); Entered Freshman Year.



GEORGE FREDRICK SCHATZ, ZN
Cincinnati, Ohio

Born May 26, 1906; Prepared at Woodward High School; Architecture; Frieze and Cornice; Architectural Society; Architectural Student Council, President (4); *Voo Doo*, Assistant Editor (3), Associate Editor (4); Entered Sophomore Year.

EUGENE LAWRENCE SAHUD, ZAM
Chicago, Ill.

"Gene"; Born March 21, 1908; Prepared at University of Illinois; Architectural Engineering; Drama Shop; Entered Junior Year.



JOHN JOSEPH SCHEUREN, JR., ΦMA
Swampscott, Mass.

"Johnny"; Born August 2, 1909; Prepared at Swampscott High School; Engineering Administration; Corporation XV; Catholic Club; Boxing, Freshman Team, Varsity Team (2, 3, 4), Manager (3); M. I. T. A. A. (3); Field Day Football (1, 2); Football Coach (3, 4); Entered Freshman Year.

ANTHONY RALPH SAVINA
Somerville, Mass.

Born January 16, 1909; Prepared at Boston English High School; Chemical Engineering; Chemical Society; *T. E. N.*, Staff (1), Asst. Circulation Manager (2), Asst. Business Manager (3), Treasurer (4); Entered Freshman Year.



JOHN FREDERICK SCHIPPER, ΦTA
Lowell, Mass.

Born February 21, 1907; Prepared at Newton High School; Engineering Administration; *Voo Doo*, Staff (1, 2), Publicity Manager (3); Entered Freshman Year.

GEORGE WILLIAM SCHAIBLE
Hartsville, S. C.

Born May 16, 1906; Prepared at Furman University; Electrical Engineering; Tau Beta Pi; *VI-A News*, Circulation Manager (3), Editor-in-Chief (4); Entered Sophomore Year.



GRANGER DANA SCHRADER
Cambridge, Mass.

"Grange"; Born April 10, 1903; Prepared at Genesee Wesleyan Seminary; Electrical Engineering; Electrical Engineering Society; Varsity Cross-Country Team (2); Beaver Baseball; R. O. T. C.; Entered Freshman Year.



TECHNIQUE 1930

HERMON HOSMER SCOTT, ΨΔ
Somerville, Mass.

"Scotty"; Born March 28, 1909; Prepared at Somerville High School; Electrical Engineering; Hexalpha; Electrical Engineering Society; Entered Freshman Year.



JOHN SENTER
Houghton, Mich.

Born November 7, 1907; Prepared at Michigan College of Mines; Mechanical Engineering; Mechanical Engineering Society; R. O. T. C.; Entered Junior Year.

RALPH EDWARD SCOTT
Cleveland, Ohio

"Scotty"; Born August 21, 1906; Prepared at Lincoln High School; Civil Engineering; Civil Engineering Society; Dorclan; Entered Junior Year.



MORRIS SHAFFER
Dorchester, Mass.

"Moe"; Born February 2, 1910; Prepared at Boston English High School; Biology and Public Health; Sedgwick Biological Society; Menorah Society; Field Day Tug-of-War (2); Entered Freshman Year.

WILLARD WILCOX SELDON
Springfield, Mass.

"Bill"; Born September 19, 1905; Prepared at Central High School; Engineering Administration; Corporation XV; S. A. M. E.; Foo Doo (1, 2); Field Day Tug-of-War (2); R. O. T. C.; Entered Freshman Year.



NANDLAL MANILAL SHAH
Ahmedabad, India

Born August 8, 1897; Prepared at Gujarat College; Electrical Engineering; Hindustan Club; Entered Sophomore Year.

ARTHUR LESLIE SENIOR
Watertown, Mass.

"Les"; Born December 19, 1905; Prepared at Newton High School; Civil Engineering; Civil Engineering Society; Freshman Boxing Team; R. O. T. C.; Entered Freshman Year.



ASA VANCE SHANNON
New Albany, Miss.

"Zeke"; Born October 5, 1905; Prepared at United States Military Academy; Architectural Engineering; Entered Senior Year.



GEORGE BENJAMIN SHAW
Melrose, Mass.

"Ben"; Born June 4, 1908; Prepared at Melrose High School; Electrical Engineering; Freshman Track Team; Field Day Tug-of-War (1); R. O. T. C.; Entered Freshman Year.



ROBERT ALEXANDER SIDUR
Whitehall, N. Y.

"Bob"; Born August 22, 1909; Prepared at Whitehall High School; Mechanical Engineering; Varsity Bowling Team (2); Varsity Gym Team (3, 4); Freshman Varsity Crew; Musical Clubs (2, 3, 4); R. O. T. C.; Entered Freshman Year.

JOSEPH MILLER SHELLEY, AXP
Orange, N. J.

"Joe"; Born April 21, 1907; Prepared at Yale University; Architecture; Architectural Society; T. E. N., Associate Editor (4); Architectural Student Council (4); Entered Junior Year.



SAUL SIGEL
Boston, Mass.

Born February 18, 1909; Prepared at Boston English High School; Chemical Engineering; Chemical Society; Sedgwick Biological Society; Menorah Society; Entered Freshman Year.

JOHN KING SHERMAN, JR., OAX
Lagrange, Ill.

"Jack"; Born December 3, 1907; Prepared at Purdue University; Chemical Engineering; Chemical Society; Varsity Wrestling Team (3, 4); Spring Class Crew (2, 3); Freshman 150-lb. Crew; Field Day Crew (2); Entered Freshman Year.



EUGENE ANTHONY SILVA
Fall River, Mass.

"Gene"; Born November 14, 1908; Prepared at B. M. C. Durfee High School; Electrical Engineering; Entered Freshman Year.

HYMEN SHRAGER
Lawrence, Mass.

"H"; Born April 5, 1909; Prepared at Lawrence High School; Chemical Engineering; Chemical Society; Entered Freshman Year.



CARIN ELIAS SIMON
Boston, Mass.

Born December 19, 1905; Architecture; Architectural Society; Freshman Rifle Team; Entered Freshman Year.



TECHNIQUE •• 1930 ••

ALBERT RANDOLPH SIMS, ΨΔ
Slatersville, R. I.

"Al"; Born October 20, 1908; Prepared at Woonsocket High School; Engineering Administration; Masque; Corporation XV; Institute Committee (4); Tech Show (1, 2), Publicity Manager (3), General Manager (4); Field Day Tug-of-War (2); Open House Committee (3); Entered Freshman Year.



MYRON TAIT SMITH, ΨΔ
Meriden, Conn.

Born July 11, 1908; Prepared at The Choate School; Electrical Engineering; Electrical Engineering Society; Entered Freshman Year.

CHARLES HASKELL SMALL, ΦΒΔ
Scranton, Pa.

"Hack"; Born December 26, 1907; Prepared at Central High School; Chemical Engineering; Chemical Society; TECHNIQUE (1); Tech Show (2); Musical Clubs, Glee Club (4); R. O. T. C.; Entered Freshman Year.



NORMAN JAMES SMITH
Medfield, Mass.

"Smitty"; Born November 9, 1906; Prepared at Chauncy Hall; Mechanical Engineering; Aeronautical Engineering Society; Freshman Baseball Team; R. O. T. C.; Entered Freshman Year.

CHARLES AUGUSTUS SMITH, JR.
Millis, Mass.

"Charlie"; Born August 18, 1906; Prepared at Chauncy Hall; Mechanical Engineering; Catholic Club; Class Baseball (1, 3); R. O. T. C.; Entered Freshman Year.



RICHARD RICE SNOW, ZΨ
Rockland, Maine

"Rich"; Born January 31, 1907; Prepared at Rockland High School; Mechanical Engineering; Entered Junior Year.

GREGORY SMITH, ΔΤ
Marblehead, Mass.

"Greg"; Born August 29, 1907; Prepared at Bowdoin College; Chemical Engineering; Pi Delta Epsilon; Tau Beta Pi; Alpha Chi Sigma; Stylus; Chemical Society; The Tech, Staff (1), Treasurer (2), Advertising Manager (3), Business Manager (4); Entered Freshman Year.



WALTER WALERY SOROKA
Lynn, Mass.

Born September 18, 1908; Prepared at Lynn Classical High School; Mechanical Engineering; R. O. T. C.; Entered Freshman Year.



WAYNE AMSDEN SOVERNS

Denver, Colo.

Born October 13, 1906; Architecture; Frieze and Cornice; Architectural Society; Architectural Student Council; *Voo Doo*, Associate Editor (4); Entered Junior Year.



DAVID SLOANE STANLEY

Washington, D. C.

"Dave"; Born January 17, 1907; Prepared at U. S. Military Academy; Biology and Public Health; Sedgwick Biological Society; Polo Club; Beaver Baseball (2, 3); Class Baseball (2, 3); Musical Clubs, Banjo Club (2, 3); Field Day Football (2); Entered Sophomore Year.

HAROLD RENS SPAANS, AKII

Hyde Park, Mass.

"Hal"; Born September 18, 1908; Prepared at Hyde Park High School; Engineering Administration; Scabbard and Blade; Mortar and Ball; Corporation XV; Field Day Crew (2); R. O. T. C.; Entered Freshman Year.



PARKER HAROLD STARRATT

Malden, Mass.

Born July 28, 1909; Prepared at Malden High School; Naval Architecture and Marine Engineering; Osiris; Pi Delta Epsilon; Tau Beta Pi; Quadrangle Club; Grogg; Naval Architectural Society; Institute Committee (4); Field Day Marshal (2); *TECHNIQUE*, Staff (2), Literary Editor (2), General Manager (4); Entered Freshman Year.

WILLIAM HENRY SPAHR, ΨΔ

Smithtown Branch, N. Y.

"Bill"; Born December 25, 1907; Prepared at Smithtown Branch High School; Electrical Engineering; Tau Beta Pi; Basketball, Captain Freshman Team, Varsity Team (2); Beaver Baseball Team (1); R. O. T. C.; Entered Freshman Year.



LESTER STEFFENS, ΦΠΦ

Topeka, Kans.

Born April 8, 1908; Prepared at Washburn College; Chemical Engineering; Chemical Society; Entered Junior Year.

THEODORE BRYCE SPRUILL, ΦΚΣ

North Adams, Mass.

Born January 15, 1909; Prepared at Phillips Andover Academy; Engineering Administration; The Beaver Club; Calumer Club; Varsity Club; Corporation XV; Manager Varsity Swimming Team (3); Freshman Basketball Team; Freshman Tennis Team; Squash Team (3, 4); Wearer of the "T"; Field Day Usher (3); All-Tech Smoker Committee (2); Musical Clubs, Instrumental Club (1); M. I. T. A. A., Secretary (4); Entered Freshman Year.



HYMAN STEIN

Brockton, Mass.

"Hy"; Born November 15, 1906; Prepared at Brockton High School; Chemical Engineering; Chemical Society; Menorah Society; Field Day Tug-of-War (2); Entered Freshman Year.



TECHNIQUE 1930

RUSSELL STETSON

Melrose, Mass.

"Rus"; Born July 11, 1908; Prepared at Melrose High School; Mechanical Engineering; Tech Show, Skit Writer (3); Entered Freshman Year.



MARGARET PATTERSON SURRE

Erie, Pa.

Born August 30, 1906; Prepared at Wellesley College; Architecture; Architectural Society; Entered Sophomore Year.

JOSEPH RUSSELL STEVENS

Deer Lodge, Mont.

"Joe"; Born February 28, 1907; Prepared at University of Washington; Chemical Engineering; Chemical Society; Entered Freshman Year.



FRANCES JANCO SWARTI

Bucharest, Roumania

Born October 14, 1905; Architecture; Architectural Society; Entered Freshman Year.

ALLAN HANSON STONE, OAX

Cambridge, Mass.

"Al"; Born July 1, 1907; Prepared at Rindge Technical School; Engineering Administration; Corporation XV; Wrestling, Varsity Team (2, 3, 4), Captain (4); Class President (1); Institute Committee (1); M. I. T. A. (4); Field Day Crew (1); Field Day Tug-of-War (2); R. O. T. C.; Entered Freshman Year.



RALPH HYDE SWINGLE

Washington, D. C.

Born June 26, 1906; Prepared at George Washington University; Electrical Engineering; Electrical Engineering Society; Entered Junior Year.

ANTONIO JOSÉ SUCRE

Aquadulce, Panama

Born February 9, 1902; Prepared at Instituto Nacional, Panama; Electrical Engineering; Electrical Engineering Society; Entered Freshman Year.



REGINALD WENTWORTH TARR

OAX; Malden, Mass.

"Sticky"; Born May 18, 1906; Prepared at Phillips Exeter Academy; Engineering Administration; Corporation XV; T. C. A., Managing Editor Handbook (3), Treasurer (4); Freshman 150-lb. Crew; Entered Freshman Year.





WORTHEN HUDSON TAYLOR

Newburyport, Mass.

"Brownie"; Born October 14, 1908; Prepared at Newburyport High School; Sanitary Engineering; Civil Engineering Society; R. O. T. C.; Entered Freshman Year.



JOHN PAUL THOMPSON

Warren, Pa.

Born May 14, 1905; Prepared at Warren High School; Aeronautical Engineering; Baton; Aeronautical Engineering Society; Entered Junior Year.

GEORGE FRANKLIN TEMPLE, ΦMA

Somersworth, N. H.

"Temp"; Born April 18, 1909; Prepared at Berwick Academy; Electrochemical Engineering; Pi Delta Epsilon; Grogg; TECHNIQUE, Staff (1, 2), Photographic Manager (3); R. O. T. C.; Entered Freshman Year.



GODFREY EDWARD THOMSON

Kansas City, Mo.

"Gof"; Born May 6, 1908; Prepared at Kansas City Junior College; Mechanical Engineering; Dormitory Committee (4); R. O. T. C.; Entered Sophomore Year.

GEORGE I. FREDERICK THERIAULT

Lynn, Mass.

"Terry"; Born December 29, 1908; Prepared at Taunton High School; Electrical Engineering; Catholic Club; VI-A News, Business Manager (3); Field Day Tug-of-War (1); R. O. T. C.; Entered Freshman Year.



VINCENT IGNATIUS THORMIN

Brockville, Ontario

"Vince"; Born January 26, 1905; Prepared at Brockville Collegiate Institute; Architecture; Architectural Society; Freshman Fencing Team; Captain; Entered Freshman Year.

MENDALL PATTERSON THOMAS

Roslindale, Mass.

Born October 16, 1908; Prepared at Mechanic Arts High School; Civil Engineering; Civil Engineering Society; Entered Freshman Year.



LEON SUMNER THORSEN, ΔT

Boston, Mass.

"Lee"; Born August 7, 1906; Prepared at Colby College; Engineering Administration; The Beaver Club; Varsity Club; Mechanical Engineering Society; Corporation XV; Track, Freshman Team, Varsity Team (2, 3, 4); Cross Country, Freshman Team, Varsity Team (2, 3, 4), Captain (4); Wearer of the "T"; T. E. N. (1); M. I. T. A. A. (4); R. O. T. C.; Entered Freshman Year.



TECHNIQUE 1930

WALLACE BEARDSLEE TIBBETS, JR.

AXA; East Orange, N. J.

"Wally"; Born April 15, 1906; Prepared at Thayer Academy; Biology and Public Health; Masque; Sedgwick Biological Society; Tech Show, Chorus (1, 2); Musical Clubs, Glee Club (4); Varsity Rifle Team (3); R. O. T. C.; Entered Freshman Year.



JAMEEL SHAMMAS TUMA

Mosul, Iraq

Born April 19, 1905; Prepared at American University of Beirut; Civil Engineering; Civil Engineering Society; Cosmopolitan Club; Entered Freshman Year.

PHILIP TORCHIO, JR., 42K

Bronxville, N. Y.

"Phil"; Born July 8, 1908; Prepared at Canterbury School; Mechanical Engineering; The Beaver Club; Varsity Club; Swimming; Freshman Team, Varsity Team (2, 3, 4), Captain (4); Wearer of the "T"; Class Executive Committee (4); Field Day Marshal (4); Foo Doo, Staff (1); M. I. T. A. A. (4); Entered Freshman Year.



FREDERICK WILLIAM TURNBULL

Pittsburgh, Pa.

"Fritz"; Born February 19, 1907; Prepared at Browne and Nichols; Ship Operation; Naval Architectural Society; Outing Club; Polo Club; Varsity Polo Team (2, 3), Manager (3); Entered Freshman Year.

RALPH NEWTON TOURTELLOTTE

BON; Portland, Ore.

Born November 25, 1897; Prepared at University of Oregon; Architecture; Architectural Society; Entered Junior Year.



CHESTER WRIGHT TURNER, 4TA

Melrose, Mass.

"Gump"; Born September 29, 1907; Prepared at Phillips Exeter Academy; Engineering Administration; The Beaver Club; Calumet Club; Points System Committee (3), Chairman (4); Entered Freshman Year.

KING TOW

New York, N. Y.

Born September 21, 1906; Prepared at Brown University; Civil Engineering; Civil Engineering Society; Chinese Students Club; Cosmopolitan Club; Entered Sophomore Year.



CHARLES MURRAY TWELVES, JR.

EX; Seattle, Wash.

"Chuck"; Born February 22, 1907; Prepared at University of Washington; Electrical Engineering; Electrical Engineering Society; Entered Junior Year.



JOSEPH CONRAD TWINEM, AKII
Baldwin, N. Y.

Born September 29, 1907; Prepared at Baldwin High School; Civil Engineering; Civil Engineering Society; Field Day Tug-of-War (1, 2); Entered Freshman Year.



STEFAN DOUGLAS VANNORMAN
Washington, D. C.

"Van"; Born January 6, 1906; Aeronautical Engineering; Aeronautical Engineering Society; Chess Club; Entered Junior Year.

JAMES TYSON, JR., ΦΚΣ
Piedmont, Calif.

"Jim"; Born April 2, 1907; Prepared at University of California; Ship Operation; Naval Architectural Society; Entered Junior Year.



LOUIS FRANCIS VARGAS, ΦAA
New York, N. Y.

"Louie"; Born May 2, 1905; Prepared at Randolph Macon Academy; Civil Engineering; Civil Engineering Society; Latin American Club; Catholic Club; Foo Doo, Staff (2, 3); Entered Freshman Year.

WILLARD LEE ULCHER, ΦΔΧ
Watervliet, N. Y.

"Willie"; Born April 28, 1905; Prepared at Albany Academy; Naval Architecture and Marine Engineering; Naval Architectural Society; Entered Freshman Year.



JOHN KING VENNARD, AKII
Portsmouth, N. H.

"Jack"; Born June 24, 1909; Prepared at Portsmouth High School; Civil Engineering; Scabbard and Blade; Chi Epsilon; Civil Engineering Society; S. A. M. E.; Track, Freshman Team, Varsity Team (2, 4); Varsity Cross Country Team (3); Field Day Relay (1); R. O. T. C.; Entered Freshman Year.

ABRAHAM SOLOMON UMAN
Winthrop, Mass.

"Sol"; Born August 5, 1910; Prepared at Winthrop High School; Architectural Engineering; Architectural Society; Menorah Society; Musical Clubs, Instrumental Club; Field Day Tug-of-War (2); Entered Freshman Year.



LOUIS VERVEER, JR., ΦBA
Des Moines, Iowa

"Lou"; Born November 23, 1908; Prepared at Roosevelt High School; Engineering Administration; Pi Delta Epsilon; Stylus; Corporation XV; The Tech, Staff (1, 2), News Editor (3), Editorial Board (4); Field Day Football (1); Entered Freshman Year.



TECHNIQUE ... 1930 ...

ALAN WILLIAM VINT
Wakefield, Mass.

"Al"; Born May 27, 1909; Prepared at Wakefield High School; Chemical Engineering; Alpha Chi Sigma; Chemical Society; Rifle Club; Freshman Tennis Team; R. O. T. C.; Entered Freshman Year.



WILLIAM HENRY WAITE
Wakefield, Mass.

"Bill"; Born September 21, 1909; Prepared at Wakefield High School; Chemical Engineering; Chemical Society; Freshman Tennis Team; R. O. T. C.; Entered Freshman Year.

HARRISON ADOLF VONURFF, SX
Detroit, Mich.

"Von"; Born September 3, 1906; Prepared at Chauncy Hall; Engineering Administration; Entered Freshman Year.



FRANCIS STOUGHTON WALKER
ΦBE; Washington, D. C.

"Frank"; Born May 27, 1909; Prepared at George Washington University; General Engineering; Scabbard and Blade; Manager, Varsity Soccer Team (3); Lacrosse Team (3, 4); M. I. T. A. A. (3); R. O. T. C.; Entered Sophomore Year.

GEORGE PROCTOR WADSWORTH
SX; Lexington, Mass.

Born April 6, 1909; Prepared at Browne and Nichols; Mathematics; The Tech, Reporter (1); Entered Freshman Year.



GEORGE BURNHAM WALKER, ΦBE
Brightwaters, N. Y.

Born March 7, 1907; Prepared at St. Paul's School; General Engineering; Scabbard and Blade; Aeronautical Engineering Society; Freshman Swimming Team; R. O. T. C.; Entered Freshman Year.

ALBERT EARL WAGAR, ΨT
Albany, N. Y.

"Bud"; Born March 5, 1906; Prepared at Union College; Civil Engineering; Civil Engineering Society; Varsity Wrestling Team (4); Varsity Lacrosse Team (3, 4); Entered Junior Year.



HUGH WALLACE, ΣN
Portland, Ore.

Born December 26, 1906; Prepared at University of Oregon; Engineering Administration; Walker Club; Theta Tau; Corporation XV; Beaver Baseball Team (3); Field Day Football (2); Entered Sophomore Year.



GRAHAM WALTON, AΔΦ

Gambier, Ohio

Born January 22, 1906; Prepared at Kenyon College; Sanitary Engineering; Dorclan; Civil Engineering Society; Chess Club; Entered Junior Year.



JOHN MYERS WEAVER, AXA

Spokane, Wash.

Born October 9, 1907; Prepared at Lewis and Clark High School; Physics; Boat Club; 150-lb. Varsity Crew (2); Entered Freshman Year.

HERBERT LOUIS WAMPNER

Indianapolis, Ind.

Born June 7, 1905; Prepared at Butler University; Chemistry; Alpha Chi Sigma; Chemical Society; Liberal Club; Entered Freshman Year.



WESLEY WILLIAM WEDEMEYER

ΦΓΔ; St. Louis, Mo.

"Wede"; Born October 7, 1908; Architecture; Architectural Society; Entered Freshman Year.

I-PIAO WANG

Shanghai, China

"Paul"; Born February 19, 1910; Nanyang University; Mechanical Engineering; Entered Sophomore Year.



DAVE QUE WELLS, ATQ

St. Louis, Mo.

"Dave"; Born May 7, 1907; Engineering Administration; The Beaver Club; Varsity Club; Gym, Freshman Team, Varsity Team (2, 3, 4); Captain (4); Wearer of the "T"; Class Vice-President (4); Class Executive Committee (1); Institute Committee (4); Field Day Marshal (4); Junior Prom Committee (3); Interfraternity Conference, President (4); Entered Freshman Year.

WILLIAM HANE WANNAMAKER

KA; Durham, N. C.

"Wanny"; Born December 23, 1907; Prepared at Duke University; Electrical Engineering; Electrical Engineering Society; Entered Junior Year.



STANLEY CHANDLER WELLS, KΣ

Watertown, Mass.

Born August 14, 1908; Prepared at East Orange High School; Chemical Engineering; Tau Beta Pi; Chemical Society; Junior Varsity Crew (2, 3); Freshman Varsity Crew; R. O. T. C.; Entered Freshman Year.



TECHNIQUE ... 1930 ...

JOSEPH WESTELL, JR.
Fall River, Mass.

"Joe"; Born June 17, 1909; Prepared at B. M. C. Durfee High School; Civil Engineering; Civil Engineering Society; Field Day Tug-of-War (2); Dormitory Committee; Entered Freshman Year.



THOMAS FRANCIS WICZOREK
Baltimore, Md.

"Tom"; Born March 26, 1908; Prepared at Winthrop High School; Chemical Engineering; Chemical Society; Entered Junior Year.

WILLIAM MAXWELL WHEILDON
Framingham, Mass.

"Max"; Born June 16, 1908; Prepared at Middlebury College; Mechanical Engineering; Freshman Rifle Team; R. O. T. C.; Entered Freshman Year.



THOMAS ROGERS WIGGLESWORTH
ΔKE; Chicago, Ill.

"Tom"; Born November 2, 1908; Prepared at Culver Military Academy; Engineering Administration; The Beaver Club; Walker Club; Varsity Club; Tennis, Freshman Team, Varsity Team (2, 3, 4), Captain (4); Wearer of the "T"; Field Day Football (1, 2); R. O. T. C.; Entered Freshman Year.

RICHARD STANLEY WHITEHEAD
San Mateo, Calif.

"Dick"; Born July 11, 1907; Prepared at University of California; Sanitary Engineering; Mortar and Ball; Civil Engineering Society; Musical Clubs (2, 3, 4); R. O. T. C.; Entered Sophomore Year.



WILLIAM BLAISDELL WILDER, ΣΧ
El Paso, Tex.

"Bill"; Born June 24, 1908; Prepared at El Paso High School; Chemical Engineering; Polo Team (2, 3); Entered Freshman Year.

BERTWELL MACFARLAND WHITTEN
Boston, Mass.

"Bert"; Born December 2, 1906; Prepared at Boston English High School; Building Construction; Civil Engineering Society; Field Day Tug-of-War (2); Entered Freshman Year.



ARTHUR FRANKLIN WILDES
Dorchester, Mass.

"Art"; Born October 21, 1908; Prepared at Boston English High School; Electrical Engineering; Electrical Engineering Society; Field Day Tug-of-War (2); R. O. T. C.; Entered Freshman Year.





BELVIN FRANKLIN WILLISTON
AKII; Somerville, Mass.

"Bill"; Born November 26, 1907; Prepared at Chauncy Hall; Engineering Administration; Entered Freshman Year.



JOHN WORCESTER, ΦΚΣ
Brooklyn, N. Y.

Born July 22, 1908; Prepared at Brooklyn Polytechnic Institute; Geology; Mining Engineering Society; Freshman Basketball Team; Entered Freshman Year.

JARVIS MOORE WILSON
St. John, New Brunswick, Canada
"Bub"; Born February 23, 1906; Prepared at Mount Allison University; Electrical Engineering; Entered Junior Year.



LIU SHENG WU
Ton-Young, China

Born January 7, 1906; Prepared at Tsing Hua College; Civil Engineering; Civil Engineering Society; Entered Sophomore Year.

RICHARD MACCUAIG WILSON, ΣΧ
Nebraska City, Neb.

"Dick"; Born February 17, 1909; Prepared at University of Rochester; Chemical Engineering; Tech Show, Stage Manager (2); Entered Sophomore Year.



ELLSWORTH WYMAN
Little Falls, N. Y.

Born March 14, 1906; Prepared at Hamilton College; Mechanical Engineering; Entered Sophomore Year.

CLARENCE SAMUEL WOODRUFF
AXA; Boston, Mass.

"Sam"; Born October 17, 1907; Prepared at Camden High School, N. J.; Mechanical Engineering; Calumet Club; Freshman Swimming Team; Manager of Wrestling (3); Supervising Manager Class Football (3); Entered Freshman Year.



GEORGE FRANCIS WYMAN, ΘΧ
Montclair, N. J.

Born November 5, 1908; Prepared at Montclair High School; Engineering Administration; Pi Delta Epsilon; Grogg; Quadrangle Club; Varsity Soccer Team (2, 3, 4); Freshman Basketball Team; TECHNIQUE, Staff (2), Departments Editor (3), Managing Editor (4); Field Day Tug-of-War (1); R. O. T. C.; Entered Freshman Year.



WILLIAM JOHN WYSZYNSKI
Boston, Mass.

Born April 19, 1906; Prepared at Boston Latin School; Mechanical Engineering; Entered Freshman Year.



MORRIS NATHAN YOUNG
Lawrence, Mass.

"M.N."; Born July 20, 1909; Prepared at Lawrence High School; Chemical Engineering; Chemical Society; Menorah Society; R. O. T. C.; Entered Freshman Year.

CHING TONG YANG
Tientsin, China

Born December 15, 1907; Prepared at Nanyang High School; Electrical Engineering; Chinese Students Club; R. O. T. C.; Entered Freshman Year.



RONALD LANGLANDS YOUNGSON
Brockton, Mass.

"Ronnie"; Born June 15, 1908; Prepared at Brockton High School; Chemical Engineering; Dorclan; Chemical Society; Freshman Track Team; Freshman Cross Country Team; Varsity Soccer Team (2, 3, 4); T. C. A. (3); Entered Freshman Year.

WILLIAM ELLWOOD YELLAND
Peterborough, Ontario

"Ell"; Born July 20, 1907; Prepared at Peterborough Collegiate Institute; Chemistry; Chemical Society; Entered Freshman Year.



MILEY OTTO ZIGLER, ATR
Timberville, Va.

"Zig"; Born March 16, 1907; Prepared at Bridgewater College; Electrical Engineering; Electrical Engineering Society; Varsity Track Team (2, 3, 4); All-Tech Smoker Committee (3); Entered Freshman Year.

BENJAMIN YOFFE
Everett, Mass.

"Ben"; Born January 25, 1908; Prepared at Portsmouth High School; Electrical Engineering; Entered Freshman Year.



SAMUEL BERNARD ZISMAN
Boston, Mass.

Born June 13, 1908; Architecture; Entered Freshman Year.

TECHNIQUE

1930



• AD •



• WILLIE •



• PHIL •



• WALT •



• FLUQUE •



• RALPH •



• JOE •



• BILL •

TECHNIQUE 1930



◊ BISHOP ◊



◊ DOLLY ◊



◊ EAT ◊



◊ GORDON ◊



◊ SCROOGE & FRITZ ◊



◊ DICK ◊



◊ CHARLIE I ◊



◊ CHARLIE II ◊

TECHNIQUE 1930



• HIJO •



• DON •



• AT SEA •



• DAVE •



• • SIGMA NUTS •



• DICK •



• PHI SIG TEA •



• O X HOUSE PARTY •

TECHNIQUE 1930



• SMOOTH GEORGE •



• BOB •



• JOHNNY •



• L.L. •



• OFF FOR THE WEEK-END •



• SPHINX •



• SPIRIT OF 1776 •



• FRITZ •

Class of 1931 Officers



Davis

Champlain
Leadbetter

Genrich
Ford

Smith
MacBrayne

Roddy

President

HORACE S. FORD, JR.

Vice-President

J. HAROLD GENRICH

Secretary

RALPH DAVIS

Treasurer

KENNETH W. SMITH

Institute Committee

HAROLD P. CHAMPLAIN

ROBERT T. LEADBETTER

Executive Committee

JOHN M. MACBRAYNE, JR.

GILBERT M. RODDY

TECHNIQUE 1930



◊ FRED ◊



◊ BLOTTO ◊



◊ THE SNOB ◊



◊ HAL ◊



◊ HANK ◊



◊ TWO BOBS ◊



◊ SAM, THE OLD ACCORDIAN MAN ◊



◊ THE VILLAGE BLACKSMITH ◊

TECHNIQUE

1930



• JACK •



• V. Doo AND Co •



• RANDY •



• SHERM •



• "SMOKING IN THE BATHTUB," •



• GIFF •



• DICK •



• ROGE •

TECHNIQUE

1930



• ART •



• DICK •



• KEN •



• BEAU BRUMMEL •



• RAY • DAVE • BOB •



• OLE FRIEND JIM •



• LARRY • DAVE •



• DON •



• DORNS •



• HANK •

Class of 1932 Officers



Rinehimer Longley Sears Hall Linley
 Gilman Jenkins Kirkpatrick

President

THOMAS H. JENKINS

Vice-President

DONALD B. GILMAN

Secretary

WILLIAM A. KIRKPATRICK

Treasurer

RICHARD R. HALL

Institute Committee

EDWARD J. GUROWICH

THOMAS E. SEARS, JR.

Executive Committee

JOHN F. LONGLEY

ARTHUR N. RINEHIMER

TECHNIQUE 1930



• REST •



• WORK •



• PLAY •



• ADOLF •



• TED • HOWIE •



• WES •



• CHARLIE •



• THOUGHT •



• SONNY •



• PELIAS •

TECHNIQUE 1930



• MILT •



• AFTER EXAM •



• KREIBLER •



• JOHNNY •



• MILT •



• DON •



• "SARG" •



• THAT OLD QUARTET •

TECHNIQUE

1930



• DON •



• SERENADING THE PROM GIRL •



• PLUTY •



• WALT •



• FRAZE •



• ERIC •



• ON THE LAST LAP •



• ASLEEP AT THE SWITCH •

Class of 1933 Officers



Cooper
duPont

Thieler
Putman

Bell
Regan

Huston
Larrabee

President

JOHN W. REGAN, Jr.

Vice-President

HERBERT M. LARRABEE, Jr.

Secretary

OTTO A. PUTNAM

Treasurer

PIERRE S. DU PONT, III

Institute Committee

CHARLES C. BELL

WILBER B. HUSTON

Executive Committee

FRED H. COOPER

FRANKLIN M. PECK

TECHNIQUE 1930



• ALLISON •



• THE FIREMAN'S
LARK •



• CLIFF •



• JOE •



• WHEN RUSHING IS OVER •



• RANDY •



• CHARLES •



• BILL •

TECHNIQUE

1930



• COOPER • COOPER & CONNIE •



• SAM'S •



• JUST WAITIN' •



• CY • ART •



• DICK •



• PHX SRGS •



• DO TELL •



• REFRESHMENTS •

TECHNIQUE 1930



• CARL •



• FRED •



• DAVE •



• TIME TO RETIRE •



• WILBUR •



• PAGE S.P.C.A •



• PUT •



• BOB •

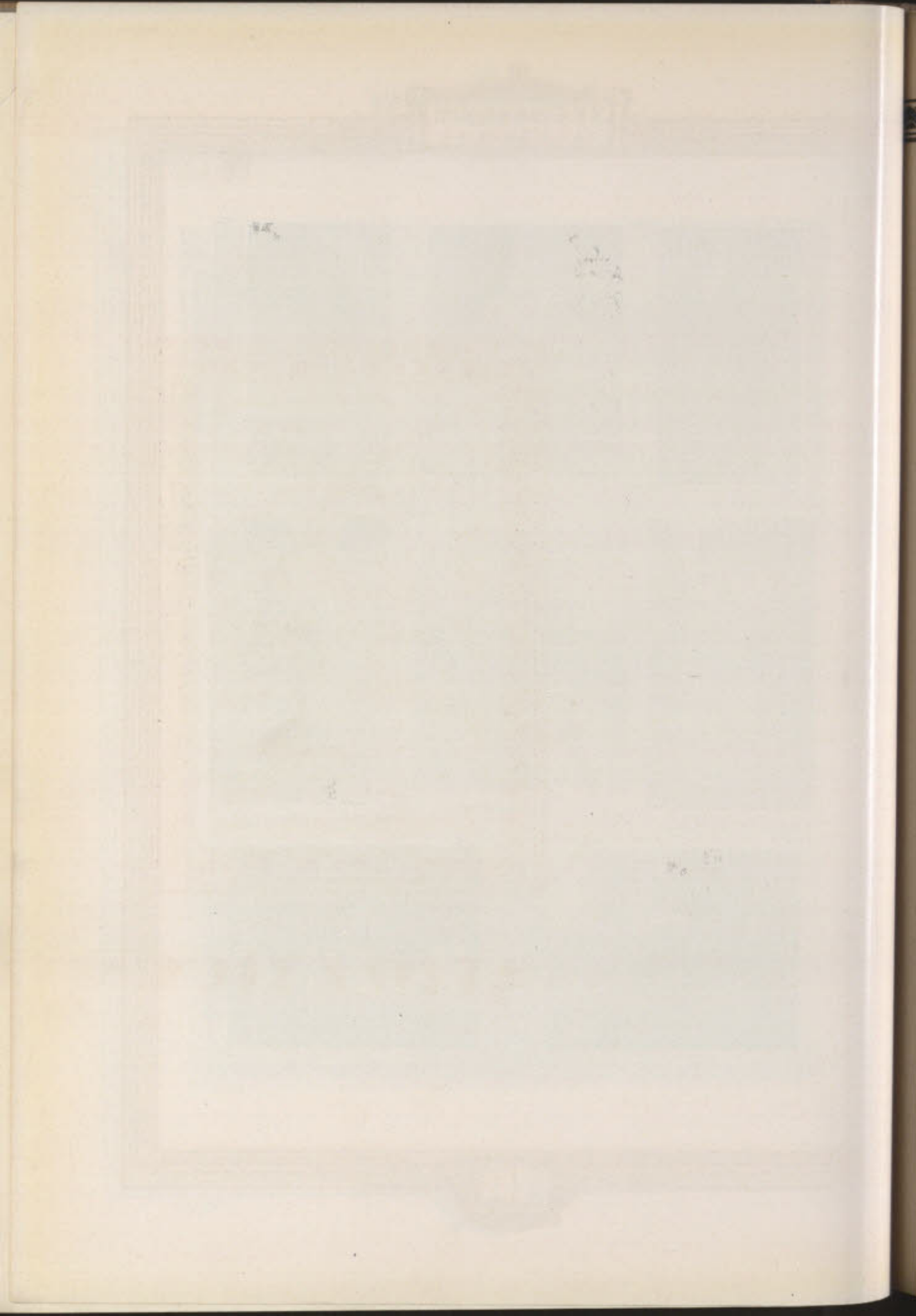



ATHLETICS



ATHLETIC

TECHNIQUE

1930



• VARSITY SPORTS •

Advisory Council on Athletics



Henry E. Worcester '97, *Treasurer*

John A. Rockwell '96, *Chairman*

Allan W. Rowe '01, *Secretary*

Harold S. Wilkins '14, *Graduate Member*

Avery H. Stanton '25, *Graduate Member*

Edgar M. Hawkins, Jr. '30, *Undergraduate Member*

Thomas F. MacLaren '30, *Undergraduate Member*

Edmund G. Blake '31, *Undergraduate Member*

Varsity Club



R. Charles Thompson '13, *Vice-President* Henry E. Worcester '97, *President* Wingate Rollins '18, *Treasurer*
 Frank H. Briggs '81, *Graduate Member*
 Edgar M. Hawkins, Jr. '30, *Undergraduate Member* John M. Hanley '30, *Undergraduate Member*
 Harold S. Wilkins '14, *Secretary*

M. I. T. A. A.



Tillinghast Davis Smith Maynard Bolaños Clark Dean Merritt Thorsen
Orleman Holt Stone Northrup Wells Torchio Fisk Deake Yates
Bourne Rowzee Devorss Spruill Hawkins MacLaren Hanley Blake Gallinari
McKnight Genrich Backus Fitch Vorce Straley

OFFICERS

President
Edgar M. Hawkins, Jr. '30
Treasurer
Edmund G. Blake '31

Edgar M. Hawkins, Jr. '30
Captain

Robert M. Nelson '30
Juan J. Bolaños '31
Philetus H. Holt '30
Leon S. Thorsen '30
Standish Deake '31
Dave Q. Wells '30
William E. Cullinan '30
Addis E. Kocher '30
Richard H. Yates '31
Richard G. Orleman '30
Edgar M. Hawkins, Jr. '30
Philip W. Bourne '30
Philip Torchio, Jr. '30
Thomas R. Wigglesworth '30
Frederick A. Ladd, Jr. '30
Allan H. Stone '30

Vice-President
Thomas F. MacLaren '30
Publicity Manager
Joseph W. Devorss, Jr. '30

Undergraduate Members of Advisory Council
Thomas F. MacLaren '30

Sport
Basketball
Boxing
Crew
Cross Country
Fencing
Gym
Hockey
Lacrosse
Golf
Rifle
Soccer
Squash
Swimming
Tennis
Track
Wrestling
Football

Secretary
T. Bryce Spruill '30
Member-at-Large
John M. Hanley '30

Edmund G. Blake '31
Manager

Richard H. Yates '31
Louis A. Gallinari '31
J. Harold Genrich '31
W. Allan Vorce '31
John P. Tillinghast '31
Charles W. Straley '31
Paul A. Davis '31
James H. Merritt, Jr. '32
Frank L. McKnight '31
Kendall B. Clark '31
Robert S. Backus '31
Winslow V. Fitch '31
Albert G. Dean '31
H. Sheldon Smith '31
James B. Fisk '31
John M. Hanley '30
Albert R. Pierce '31

The Technique Award



The Technique Cup

IN 1922 the TECHNIQUE presented to the M. I. T. A. A. a silver cup to be given each year to the Track athlete, who, through highest score in points, and excellent sportsmanship, had become worthy of this award.

This year the cup was presented to Bror J. Grondal, the first Sophomore to win this honor. Throughout his Freshman year, his brilliant work in the shot-put made him one of Technology's outstanding athletes. Each meet he added to his points when he won either first or second place in his event. In the dual meet with Holy Cross he broke the Freshman record in the twelve-pound shot with a toss of forty-seven feet, eleven inches. Bror did not confine his efforts to the shot put in which he excelled, but could also hurl the discus. In no meet during his Freshman year did he fail to win a place in the discus event.

In his Sophomore year he turned his attention to the sixteen-pound shot and was even more successful than in his Freshman year. In the meet with Maine he was first in the shot put and second in the discus, while at Cornell he established a new Institute record of forty-three feet, ten inches in the shot put. To bring his brilliant Sophomore year to a close he won third place in the New England Intercollegiate meet.

Grondal by his excellent record throughout his two years at Technology has indeed distinguished himself in athletics, and it was felt that no better man could have been chosen to receive the TECHNIQUE award. He is not only an ardent athlete, but an excellent student and fine sportsman. It is these sterling qualities for which the TECHNIQUE cup stands. TECHNIQUE takes great pleasure in being able to award its cup to such a worthy undergraduate of Technology.



Bror Grondal

Wearers of the "T"

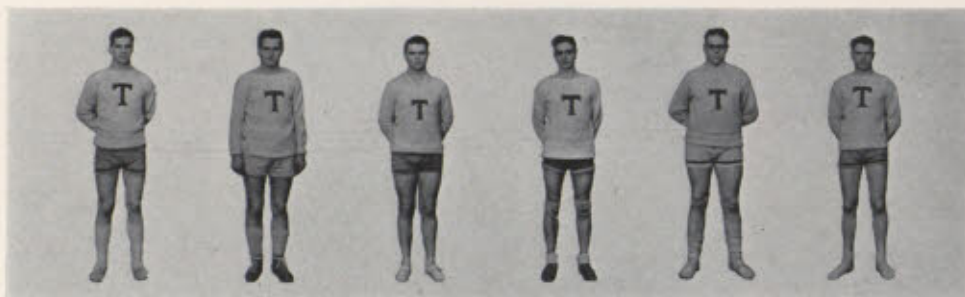

J. BENNETT
Crew

HAWKINS
Soccer

RICHARDSON
Crew

LAWSON
Basketball

R. BENNETT
Crew

DOLBEN
Crew

BOLAÑOS



Boxing

BIRNBAUM
Swimming



TORCHIO
Swimming

BYRNE
Crew



LADD
Track

Wearers of the "T"



EVANS
Crew

WELLS
Gym

HOLT
Crew

OTIS
Crew

DOLLOFF
Gym

MCLEOD
Crew

GRONDAL



Track

BENJAMIN
Track



BERRY
Track

GILMAN
Track



THORSEN
Track

Wearers of Institute Insignia

WEARERS OF THE "T"

R. L. Appleton '30
P. S. Benjamin '31
J. F. Bennett '30
R. V. Bennett '31
R. L. Berry '30
E. J. Birnbaum '30
J. J. Bolaños '30
J. J. Byrne '30

J. N. Cooper '30
W. H. Dolben '30
N. H. Dolloff '30
L. P. Evans '31
D. P. Gilman '32
B. Grondal, Jr. '31
J. F. Hanley '30
E. M. Hawkins, Jr. '30

P. H. Holt '30
R. F. Jameson '30
J. J. Jarosh '30
F. A. Ladd, Jr. '30
S. G. Lawson '30
W. W. McDowell '30
T. F. MacLaren '30
B. H. McLeod '31

R. M. Nelson '30
W. H. Otis '31
H. L. Richardson '31
T. B. Spruill '30
L. S. Thorsen '30
P. Torchio, Jr. '30
D. Q. Wells '30
R. T. Wigglesworth '30

T-CROSSED OARS

C. T. Abbott '30
J. F. Bennett '30
R. V. Bennett '31
C. R. Binner '31
P. W. Bourne '30

F. E. Burley '30
J. J. Byrne '30
L. D. Christie, Jr. '31
W. H. Dolben '30
L. P. Evans '31

C. B. Harris '30
E. M. Hawkins, Jr. '30
P. H. Holt '30
O. C. Kohler '31
D. Landen '30

S. C. Wells '30

B. L. MacKusick '30
B. H. McLeod '31
J. R. Nason '30
W. H. Otis '31
J. M. Weaver '30

ATA

H. S. Barrington '31
P. S. Benjamin '31
R. L. Berry '30
C. Broder '31
H. A. Danforth, Jr. '31
F. E. Elmer '30

D. B. Gilman '32
B. Grondal '31
M. S. Herbert '30
J. B. Holden '30
C. F. Horton '30
L. P. Jandris '30

J. W. Jewett '32
F. A. Ladd, Jr. '30
R. T. Leadbetter '31
J. J. McNiff '31
R. W. Reynolds '30
J. A. Robertson '32

M. O. Zigler '30

T. P. Slack '30
B. W. Steverman '31
L. S. Thorsen '30
R. E. Wayne '32
E. B. Whitworth '31
J. D. Wood '31

RTB

H. M. Bates '30
J. M. Hanley '30

J. T. Harrison '31
S. G. Lawson '30

W. W. McDowell '30
D. W. Motter '31

W. H. Spahr '30

R. M. Nelson '30
M. E. Powley Jr. '30

cTc

H. K. Albright '31
R. S. Baltzer '31

R. L. Berry '30
D. B. Gilman '32

M. S. Herbert '30
D. J. McSheehy '31

J. J. McNiff '31
L. S. Thorsen '30

GTr

T. A. Fearnside '31

J. A. Dixon Rapp '30

R. H. Yates '31

Wearers of Institute Insignia

ATF

R. B. Axford '32
G. B. Ayres '32
J. N. Cooper '30
J. W. Devorss, Jr. '30
M. G. Fragiaco '32

C. M. Gutierrez '31
E. M. Hawkins, Jr. '30
S. Kashemsanta '31
J. A. Merrill '30
S. Milligan '31

E. P. Newman '32
T. A. Riehl '30
S. G. Ryan '31
J. P. Serralach '32
N. D. Shulze '32

N. G. Velez '32
W. Vibul '31
F. S. Walker '30
S. C. Wang '30
G. F. Wyman '30

R. L. Youngson '30

BTt

J. J. Bolaños '30
C. F. Horton '30

R. F. Jameson '30

R. Lamoretti '31

C. W. Orleman '31
R. A. Sidur '30

FTt

S. Deake '31

P. H. Gill '30

R. W. Hamilton '31

R. W. Ide, Jr. '30

GTt

N. H. Dolloff '30
F. C. Fahnestock '30

S. R. Knapp '31
T. F. MacLaren '30

R. C. Platt '31
R. A. Sidur '30

D. Q. Wells '30

HTt

W. E. Cullinan, Jr. '30
H. S. Ford, Jr. '31

W. P. Hall '31

B. P. Hazeltine, 3rd '31

D. V. Lucey '30
P. J. Riley '30

RTt

K. Clark '31
S. C. Gawlowicz '31

L. S. Gifford '31
R. W. Hamilton '31

G. A. Lown '31
R. G. Loomis G

R. G. Orleman '30
F. A. Twarogowski '31

T CROSSED RIFLES

K. Clark '31

R. W. Hamilton '31

R. G. Orleman '30

F. A. Twarogowski '31

STt

R. L. Appleton '30
C. F. Baker '31

E. J. Birnbaum '30
J. J. Jarosh '30

F. A. Lutz '31
H. T. Lykes '31

A. H. McMinn '31
T. B. Spruill '30

P. Torchio, Jr. '30

TTt

J. M. Cleary '30

H. E. Searles '31

T. R. Wigglesworth '30

WTt

J. E. Chibas '31

J. N. Cooper '30

J. Gordon '31
A. H. Stone '30

A. E. Perkins '30

Crew

THE first call for crew candidates was made shortly after classes were resumed and as usual a large number responded. The men were placed in the shells as soon as they appeared so that within a week Coach Bill Haines had a Varsity, Junior Varsity and two 150-pound crews on the river. Practice was held every evening for about three weeks when the crews started morning rowing. From this time on the crews were out on the water at

seven every morning and back at the boathouse in time for breakfast and nine o'clock classes.

Throughout the winter months the men worked diligently on the machines. On March 4 training table was started at Walker Memorial. At the same time the shells were given a final overhauling and everything was made ready for the outdoor season. The barge was launched for the first session on the Charles on the 6th of March. Within the next week the men were placed in shells, and on March 13, six shells and the barge were on the river daily.

The Varsity and Junior Varsity Crews met the respective Navy crews on April 20 after a week's practice on the Severn. The Varsity stroked by Otis registered its first victory, winning from the Navy by three lengths. This was

Tech's first victory over the Navy in nine years. The M. I. T. crew was outweighed nine pounds to the man but their lead was never threatened during the race. Coach Bill Haines was enthusiastic over the race and predicted a hard race with Princeton. The Jay Vees were defeated by the Navy Junior Varsity by about three lengths.

On April 27 the Varsity, Junior Varsity and the 150-pound crews raced the respective Princeton crews on the Charles Basin. The fifties rowed the Henley distance while the heavy



Philetus H. Holt
1930 Varsity Captain



J. Harold Genrich
1930 Manager



The Varsity on the Charles

TECHNIQUE

1930

crews raced over the new $1\frac{3}{4}$ mile course along the Esplanade. With the basin as calm as a mill pond the varsity crews got off to an excellent start. M. I. T. took the lead and increased it to $\frac{1}{4}$ length at the bridge. At the three-quarter mark the crews were even. Setting a long powerful stroke the Technology boat gradually drew away from the Tiger crew. A few lengths from the finish the Princeton crew sprinted and were $\frac{1}{4}$ length ahead when one of the M. I. T. oarsmen caught a crab. The crew quickly recovered but were unable to close up the total distance and Princeton crossed the line a length ahead. The 150-pound crews staged their race the first in the afternoon. After trailing the Princeton eight over the entire course



William Haines
Coach

the Technology eight was defeated by a little more than a length and a quarter. The Technology Junior Varsity led the Tiger Jay Vees by a length at the bridge but were unable to hold the lead. The Princeton crew gradually closed up and established a two-length lead which they held until the finish line was crossed.

On May 11 the Varsity and Junior Varsity crews met the corresponding Cornell and Harvard crews on the Charles. In the Varsity race, Harvard jumped into the lead at the gun and held it until the bridge was reached when Cornell's spurt advanced them to first position. Technology met this challenge and stayed a few feet in back of Cornell. M. I. T. then started another sprint but were unable to overtake the Cornell eight which finished three lengths ahead of the M. I. T. boat which in turn was a length ahead of Harvard.

The Jay Vee race was the most exciting race of the day. The Harvard boat took the lead at the start and when Walker Memorial was reached Cornell and Tech were abreast with Harvard $\frac{3}{4}$ length in the lead. Technology sprinted and closed up on Harvard. At this point number six in the Cornell boat cracked his oar. Despite this accident Cornell did not drop more than ten feet behind the others the remainder of the race. In the most spectacular



Byron L. MacKusick
1930 150-lb. Captain

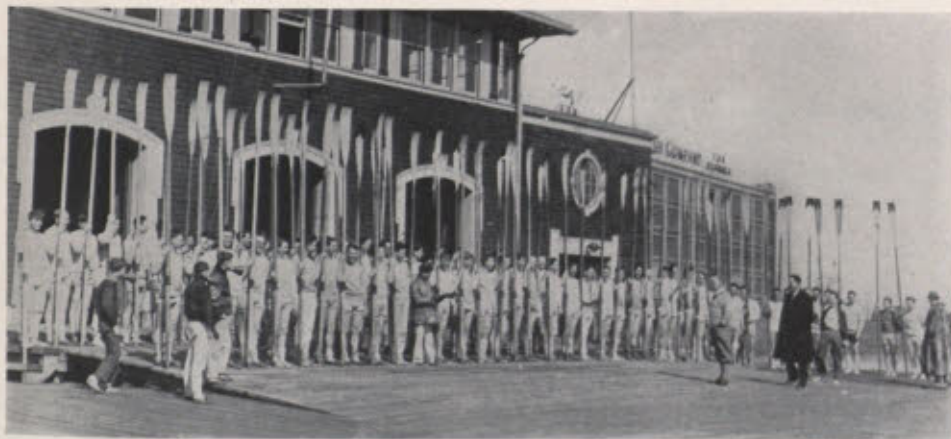

At the Boat House

| | | |
|------------------------|----------------|---------------------------|
| | 1929 | |
| <i>Captain</i> | <i>Coach</i> | <i>Manager</i> |
| Edward M. Tittmann '29 | William Haines | Edgar M. Hawkins, Jr. '30 |

| | | | |
|-----|--------------------------|---------------------|------------------------|
| Bow | John F. Bennett '30 | 5 | Richard V. Bennett '31 |
| 2 | John J. Byrne '30 | 6 | Warren H. Dolben '30 |
| 3 | Philetus H. Holt '30 | 7 | Bertram H. MacLeod '31 |
| 4 | Howard L. Richardson '31 | Stroke | William H. Otis '31 |
| | Coxswain | Oswald V. Karas '29 | |

The following Saturday, May 18, the Varsity, Junior Varsity, 150-pound Varsity and the Freshman crews raced the respective Columbia crews on the Harlem. The Columbia crews won all of the races although the Technology crews rowed exceedingly well in each class.

One Hundred Fifty-Pound Crew



W. MacKusick B. MacKusick Gibbons Walker Harris Burley Nason Christie
Bullock

1929

Captain

Henry B. Gibbons '29

Coach

Patrick Manning

Manager

Edgar M. Hawkins, Jr. '30

CREW

| | | | |
|----------|------------------------------|--------|--------------------------|
| Bow | Leonard D. Christie, Jr. '31 | 5 | Warren W. Walker '29 |
| 2 | Joseph R. Nason '30 | 6 | Henry B. Gibbons '29 |
| 3 | Frank E. Burley '30 | 7 | Byron L. MacKusick '30 |
| 4 | Carl B. Harris '30 | Stroke | Webster L. MacKusick '29 |
| Coxswain | H. Regnold Bullock '30 | | |

When final examinations were over, practice was begun for the four-mile Varsity and the two-mile Freshman races at Poughkeepsie. For two weeks the men rowed on the Charles twice each day. At the end of this period the shells were shipped to Poughkeepsie and another two weeks of hard rowing were put in before the race. Coach Haines had reorganized the boat due to the fact that some of the men were unable to get off for the month's practice. Both crews showed up very well in the daily practices but were handicapped by the hot weather.

Junior Varsity Crew

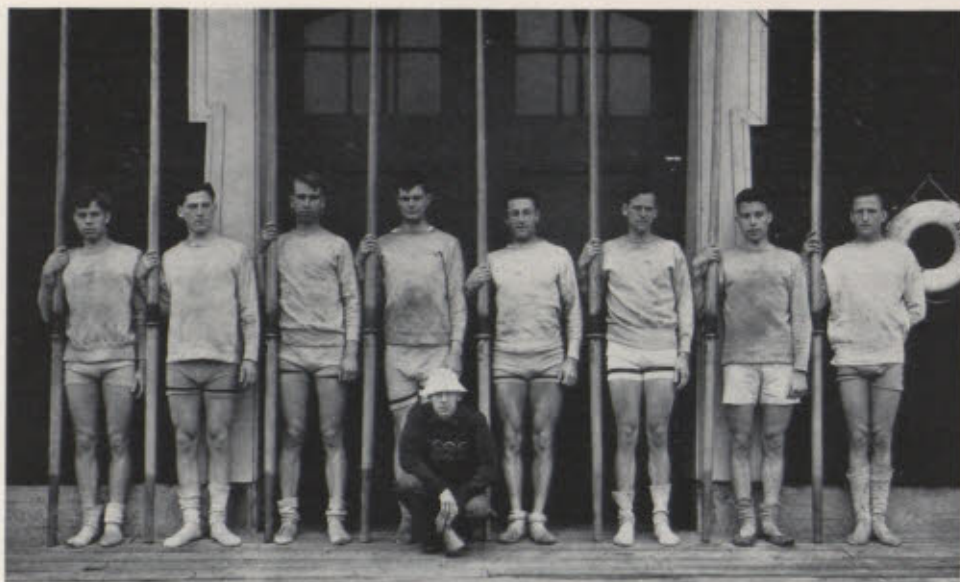

Zurwelle Landen Tittmann Bourne Evans Kohler Binner Wells
Booth

1929

Coach
William Haines

Manager
Edgar M. Hawkins, Jr. '30

CREW

| | | | |
|-----|-------------------------|--------|------------------------|
| Bow | Stanley C. Wells '30 | 5 | Philip W. Bourne '30 |
| 2 | Christian R. Binner '31 | 6 | Edward M. Tittmann '29 |
| 3 | Otto C. Kohler '31 | 7 | David Landen '30 |
| 4 | Louis P. Evans '31 | Stroke | Rolf A. Zurwelle '29 |
| | Coxswain | | John H. Booth, Jr. '29 |

At the Poughkeepsie Regatta, of the nine shells that started all but four were sunk before the finish. The Technology boat was not a rough water boat and was the second to go down, after leading the field for the first 300 yards. This race marked the end of the 1929 rowing season at M. I. T.

As a whole, this was the most successful season that Technology has had since the organization of crew as a major sport. More men than ever before derived benefit from rowing. The turnout of both the Freshmen and upper classmen was much greater than Coach Haines had

Freshman Crew

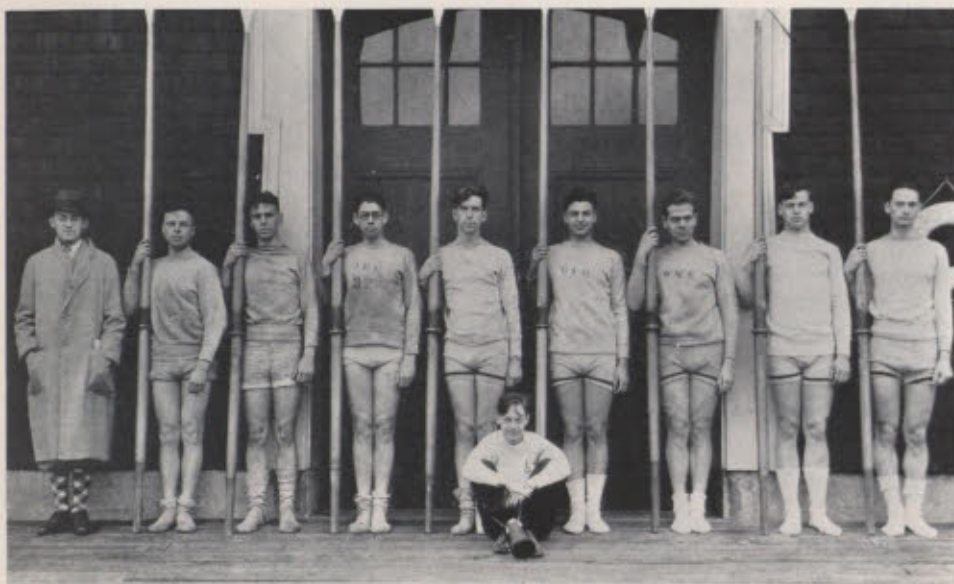

Genrich Dunning Varey Carbonell Cummings Cimorelli Kloenne Thomson Cook
Dunlap

1929

Captain

Wolfgang M. B. Kloenne '32

Coach

Patrick Manning

Manager

Edgar M. Hawkins, Jr. '30

CREW

| | | | |
|-----|-------------------------|--------|----------------------------|
| Bow | Albert W. Dunning '32 | 5 | Joseph T. Cimorelli '32 |
| 2 | Thomas S. Varey '32 | 6 | Wolfgang M. B. Kloenne '32 |
| 3 | Joseph E. Carbonell '33 | 7 | Alexander C. Thomson '32 |
| 4 | Curtis D. Cummings '32 | Stroke | Philip S. Cook '32 |
| | Coxswain | | James M. Dunlap '33 |

expected. The result of this increased interest was apparent. The defeat of Navy and Harvard and a close race with Princeton showed that Tech has established its crew as one of the major crews of the East.

Coach Haines is to be highly commended for his work as well as the men who showed a wonderful spirit in not only sacrificing their spare time during the school year but also a large part of their vacation in order that Technology might make its initial appearance at the Poughkeepsie regatta.

Track

TRACK at Technology has always been one of the most popular of sports. This year proved to be no exception, as some sixty men gathered in the hangar gym early in October to receive their first instructions from Coach Hedlund.

Work was confined to the cinders until December when the workouts were transferred to the board track. The showings made by the team in the numerous handicap meets pointed to a very successful season.



Frederick A. Ladd, Jr.
1930 Captain

On January 26, the Varsity Relay Team competed in the first meet of the indoor season when they ran in the K. of C. games held at the Boston Arena. In this meet the team defeated the University of Maine in the three quarter mile handicap; M. S. Herbert breaking the tape to win first place. A week later the team lost to Harvard after a brilliant race. However, in the field events P. Benjamin tied for first place in the high jump. On February 9 the team journeyed to New York to take part in the annual Millrose game. After one of the fastest races the Cardinal and Gray runners lost to Colgate University by a scant yard.



James B. Fisk
1930 Manager

The N.E.A.A.U. Meet found several members of the team competing in the events.

Although none of the men placed, the work of Wayne and Hallahan was outstanding for Technology. On February 22, the team competed in the N.J.A.A.U. meet and showed considerable improvement over the previous meet. Dick Baltzer won the 1000-yard run and the National Junior Indoor Championship. In the pole vault, Elmer placed third while Cohen won third in the standing high jump.

The next afternoon, four Institute records were broken in the handicap meet. Wayne and Gilman of the Freshmen broke the record for the 40-yard dash and 1000-yard run respectively. Fred Ladd set a new varsity record in the 300-yard run while Thorsen ran $1\frac{1}{4}$ miles in the record time of 6 minutes 1 second.

Not content with these records, the Freshmen lowered two more in their meet with Huntington when Hall set a mark in the 300-yard run while Jewett lowered the time for the 600-yard distance. The annual inter-class meet on March 2 brought the indoor season to a close. The Sophomores were the victors with the Juniors winning second place. In this meet Ladd set a new record for the 300-yard run when he ran the distance in 34 seconds. Among the Freshmen Gilman established a new mark for the mile run.

It was not long before the spring weather



TECHNIQUE 1930

made it possible for the team to return to the cinders. The outdoor interclass meet on April 13 afforded Coach Hedlund an opportunity to make a good estimate of the possibilities of his men. The Sophomores repeated their victory of the winter meet, by easily winning first place. Jewett, a Freshman, caused the biggest surprise when he nosed out Captain Hallahan in the 440-yard run.

The first dual meet of the Cardinal and Gray runners was disastrous. After journeying to Ithaca the Varsity team was defeated by the strong Cornell runners. Hallahan and Benjamin were the only Tech men to win first places. Hallahan won the 440-yard run while Ben-



Oscar F. Hedlund
Head Coach

jamin cleared six feet to win the high jump. Even though Grondal set a new Varsity record in the shot put with a heave of 43 feet 10 inches, he was forced to take second place. In the two-mile run, Thorsen was unfortunate in that he twisted his ankle so that he was forced to drop out. In the mile run Baltzer and Herberts outran themselves the first three quarters in leading the field. Both were just beaten at the finish although Herberts finished third. The 220-yard run was the closest race of the meet. Ladd, by a brilliant burst of speed, finished second after a hard fought race. Cornell took all three places in six events, winning the 220 low hurdles, 120 high hurdles, 100-yard dash, the two-mile, pole vault and discus throw.



Robert Bowie
Field Coach

On May 11 the Technology team faced the University of Maine, New England Champions, at Tech field. The M. I. T. runners did not entertain much hope of a victory but were determined to fight for every point. The 220-yard run was the closest race of the season. Stymiest, of Maine, running a fine race, held the lead to within a few yards of tape when Ladd, with a terrific burst of speed passed him to cross the

finish but inches in front of the Maine star. Berry, running in the half mile, took the lead at the start and was never forced to exert himself. The struggle for second place however, was different. Leadbetter who ran a brilliant race, was forced to finish third when Monk of Maine passed him a few yards from the finish.

Grondal surprised the Maine followers by defeating Captain Black in the shot put. The Maine star had broken the indoor record during the winter and was expected to win.

Benjamin again came through to win the high jump, defeating O'Conner who placed second. However, in the broad jump the Maine star won first place followed by his teammate, White. Wood gave his best but was unable to equal the leap of his opponents from Maine. Thorsen, who ankle had been injured in the meet with Cornell, ran a fine race, despite his handicap, to win second place in the two-mile run. McNiff just failed to overtake Brooks of Maine who finished third.



In the last dual meet of the season the Technology track team journeyed to Durham, N. H. to face the strong University of New Hampshire runners. Although M.I.T. won five first places, the superiority of the New Hampshire team in the running events was sufficient to win the meet. In the dashes M. I. T. scored two second places both being made by Ladd, and two thirds, made by Broder and Jandris. In the quarter mile-run, Noyes of New Hampshire who had been the star of Wildcat runners, won from Captain Hallahan. It was not until the final sprint that the New Hampshire star was able to outrun Hallahan and break the tape. The first win for Technology was the two-mile event. Thorsen and Hazen ran evenly for the first seven laps, but the M. I. T. veteran sprinted the last quarter of mile at a pace too fast for the New Hampshire runner. McNiff won third place. In the field events, M. I. T. won four firsts. Benjamin won the high jump with a leap of 6 feet $\frac{1}{2}$ inch, which equalled the Institute record. Grondal again won first place in shot put as well as winning the discus throw. In the hammer throw Crout won another first place.

Although the final score favored the New Hampshire team the events were closely contested and Technology might easily have won the meet if they had been a little stronger in the running events.

The Freshman team had its usual dual meets with Andover, Tufts, New Hampshire and Holy Cross. Tech's first-year team lost to Andover but on the track they won all but the 100-yard run. The Freshmen won against Tufts by a large score but against Holy Cross and New Hampshire they lost by quite a margin. The Freshmen will be a help to the varsity team next year with Captain Gilman, Hall, Jewett, Robertson, Wayne, Cree, and Bailey coming up.

During the track season both indoor and outdoor handicap meets are held which gives every man a chance to see what he can do and find what event is best for him when it comes



On the Straightaway

TECHNIQUE 1930

to making his place on the varsity team. The indoor season ended with a class meet on the 2nd of March, and this year one hundred and nine men tried their luck in winning medals, which is the largest number ever out for this meet. These meets continue on the outdoor track and in addition a practice meet with Tufts is held on the M. I. T. track which gives both teams a real work out.

For the year of 1929-1930, Coach Hedlund has planned to have a new form of competition for the Freshman class. This would call for all men who sign up for track in place of Physical Training to enter in eight events on a point basis, and the men scoring first, second, and third greatest number of points would be given medals. The events would be such as to bring the best out of the Freshman and later put him in a scoring event when it comes to the team in the spring meets. This form of track would be carried on during the winter months with work indoors in the bad weather so that no days would be wasted. Since many men first take up Track as a sport during their Freshman year at Technology, this plan would in effect be a continuous preparation for better varsity teams and continually feed Coach Hedlund with fresh material which has been under his direction for a year to replace the men who are lost through graduation.

This year more men have reported for Track than ever and numbered up to two hundred and eight in the spring. It is felt that this indicates a more widespread recognition on the part of the undergraduates of the value of regular exercise as well as the fact that learning how to both win and lose may be a valuable part of a college education.

Technology's track team, through its work of the past years has established for itself a reputation among the intercollegiate world, based not on victories but rather on the clean, fighting character and sportsmanship of its athletes.



Finish of the Quarter Mile

Track Team



Slack Baltzer Crout Benjamin Bragdon
Hedlund Alexander Danforth Herbert Whitworth McNiff Meanix
Berry Broder Ladd Hallahan Thorsen Grondal Jandris

1929

Captain
John T. Hallahan '29

Manager
Frederic C. Alexander, Jr. '30

Coaches
Oscar F. Hedlund
Robert Bowie

RESULTS

| | | | | | |
|-----|-------|-------------------|--------|----------|--------|
| May | 4 | Cornell | 114 | M. I. T. | 21 |
| May | 11 | Maine | 94 | M. I. T. | 41 |
| May | 18 | New Hampshire | 90 5-6 | M. I. T. | 44 1-6 |
| May | 24-25 | N. E. I. C. A. A. | | M. I. T. | 6th |

Track Team

1929

Morris T. Ayres '31
 Richard K. Baltzer '31
 Phillip S. Benjamin '31
 Leslie Berman '29
 Richard L. Berry '30
 Mahlon H. Bragdon '30
 Charles Broder '31
 George W. Burgess '29
 Owen M. Burrows '31
 Harold P. Champlain '31
 Prescott D. Crout '29
 Harland A. Danforth, Jr. '31
 Arthur J. Demars, Jr. '31
 Charles F. Edlund '30
 Francis E. Elmer '30
 Anthony Fleming '29
 Lawrence N. Gonzales '30
 Miles R. Gray '29
 Bror Grondal '31
 John T. Hallahan '29
 William J. Hallahan '31
 Benjamin P. Hazeltine, 3rd. '31
 Maurice S. Herbert '30
 Claude F. Horton '30
 Ludwig P. Jandris '30
 Bryant F. Kenny '30
 Frederick A. Ladd, Jr. '30
 Harry Landsman '31
 Arthur N. Lappin '31
 Robert T. Leadbetter '31
 Robert S. McClintic '29
 John J. McNiff '31
 Donald I. McSheehy '31
 Newell W. Mitchell '29
 William T. Moody '31
 Robert W. Reynolds '30
 Cedric A. Roberts '30
 William F. Robinson '31
 Maurice L. Sellers '31
 Thoresby P. Slack '30
 Benjamin W. Steverman '31
 Leon S. Thorsen '30
 John K. Vennard '30
 John W. Walters '29
 Ernest B. Whitworth '31
 James Wood '31
 Clarence E. Worthen '29
 Miley O. Zigler '30

Dashes
 Two Mile
 Broad and High Jump
 Dashes
 Half Mile
 High Jump
 Dashes
 High and Low Hurdles
 Quarter Mile
 Hammer
 Hammer
 Pole Vault and Broad Jump
 Field Events
 Dashes
 Pole Vault
 High Hurdles
 Quarter Mile
 Discus
 Shot Put and Discus
 Quarter and Half Mile
 One Mile
 Pole Vault
 One Mile
 Discus
 Dashes
 Javelin
 Dashes
 Quarter Mile
 Quarter Mile
 Half Mile
 Shot Put
 Two Mile
 Two Mile
 Half Mile
 One Mile
 Quarter Mile
 Quarter Mile
 One Mile
 One Mile
 Pole Vault
 Low Hurdles
 Two Mile
 Pole Vault
 One Mile
 Javelin, High and Low Hurdles
 Broad Jump
 One Mile
 Broad and High Jump

43rd Annual N. E. I. C. A. A. Meet

Tech Field, Cambridge, May 24, 25, 1929

| | |
|--------------------|----|
| Won by Maine | 43 |
| Second, Holy Cross | 25 |
| Third, Brown | 24 |
| Fourth, Bates | 16 |
| Sixth, M. I. T. | 9 |

M. I. T. SCORERS

Hallahan, second in the 440
Grondal, third in the Shot Put
Thorsen, third in the 2 Mile
Crout, third in Hammer Throw

RELAY TEAM WINTER SEASON

INDOOR MEETS

K. OF C—1 MILE RELAY

Won by Dartmouth, M. I. T. second

2 MILE RELAY

M. I. T. third against Holy Cross, Boston College, and Harvard

MILLROSE MEET—1 MILE RELAY

M. I. T. first against New York University, and Colgate

2 MILE RELAY

M. I. T. third

BOSTON A. A. MEET—1 MILE RELAY

Won by University of Pennsylvania, M. I. T. close second

I. C. A. A. A. A. MEET—2 MILE RELAY

M. I. T. sixth against fourteen other teams

M. I. T. A. A. Track Records

| <i>Event</i> | <i>Held by</i> | <i>Record</i> | <i>Event</i> | <i>Held by</i> | <i>Record</i> |
|---------------------------|------------------------|---------------|---------------------------|------------------------|---------------|
| 100 Yards | R. S. Franklin 1903 | 10 1/5 | One Mile | R. G. Brown 1915 | 4.24 4/5 |
| | C. W. Loomis 1915 | | Two Miles | F. L. Cook 1915 | 9.35 3/5 |
| | T. W. Bossert 1918 | | 120 Yards High Hurdles | H. G. Steinbrenner | 15 1/5 |
| | W. Rollins 1919 | | 220 Yards Low Hurdles | H. G. Steinbrenner | 24 |
| | T. P. Spitz 1921 | | Shot Put | B. Grondal 1929 | 43' 10" |
| | J. B. Wiebe 1927 | | Hammer Throw | C. G. Dondrow 1921 | 158' 6" |
| 220 Yards with a turn | C. W. Gram 1909 | 22 | Discus Throw | W. D. Pinkham 1921 | 127' 1 1/2" |
| 220 Yards Straightaway | C. W. Gram 1909 | 22 | High Jump | C. E. Coon 1930 | 6' 5/8" |
| | D. P. Jeppe 1924 | | Javelin | J. A. McCarthy 1927 | 176' 10" |
| 440 Yards | D. P. Jeppe 1924 | 50 | Broad Jump | J. S. Wiebe 1927 | 22' 8 1/4" |
| 880 Yards | G. J. Leness 1925 | 1.55 | Pole Vault | L. M. Sanford 1925 | 12' 9" |

N. E. I. C. A. A. RECORDS HELD BY M. I. T. MEN

| <i>Event</i> | <i>Held by</i> | <i>Record</i> |
|--------------------------|---|---------------|
| 220 Yards with a turn | C. W. Gram 1909 | 22 |
| 880 Yards | G. J. Leness 1925 tied with J. N. McCloskey (Boston College) | 1.55 |
| 220 Yards Low Hurdles | H. G. Steinbrenner | 24 |

Cross Country

CROSS COUNTRY practice commenced shortly before the opening of the fall term in order to give the squad more time to train for the first meet. Led by Captain Thorsen and under the direction of Coach Hedlund the men began working out on the courses at Winchester, Franklin Field, and Tufts College. An unusually large squad reported, and the team was built around the six veterans of the 1928 season.

On October 26, Holy Cross was met and defeated. Breman, the Holy Cross star, finished first, while Thorsen and Gilman, of M.I.T. divided honors for second place. Only two Crusaders placed among the first nine. The Freshmen were equally successful with McKay finishing second for the Tech yearlings.

Against the strong University of New Hampshire harriers the Cardinal and Gray were not so successful. The varsity event was lost by a margin of one point. Again Captain Thorsen and Gilman starred for Technology. Baltzer also turned in a good performance. Thorsen held the lead the greater part of the race only to be overtaken by Hazen, the New Hampshire flash, in the last quarter of a mile. The Freshmen, too, met defeat. Captain Masters and McKay ran well, but were outclassed by the fleet Wildcats.

Following the meet with New Hampshire the Technology team participated in the New England Championships where the team beat out the Wildcats for third place. Bates College, in winning the run, made one of the lowest scores ever turned in at a New England Intercollegiate run. Thorsen and Gilman were the first Technology men to finish, placing ninth and thirteenth respectively. The Freshmen, not to be outdone by the varsity, also finished third with the New Hampshire yearlings winning.

On November 25, the teams competed in the I.C.A.A.A. meet held at Van Cortlandt Park, N. Y. Gilman was the first man to finish for M. I. T., taking thirtieth place. At the two-mile mark, Captain Thorsen, running, in ninth place, was crushed against a hurdle, and severely bruised. However, he refused to be taken out of the race and continued through the remaining four miles, running with decided difficulty. He finished sixty-eighth, placing third Tech man. McSheehy, the second Beaver, was thirty-fifth. Technology won eleventh team place. The Freshman team, led by McKay who finished twenty-second, came in tenth.

Having placed third in the objective meet of the year, the New England championships, the 1929 Cross Country team has earned a place for itself as one of the best that has ever represented Technology.



Thorsen
1930 Captain



Hedlund
1930 Coach



Vorce
1930 Manager

Cross Country Team



Hedlund McSheehy Baltzer Berry Vorce
Albright Thorsen Gilman

Captain
Leon S. Thorsen '30

1929
Coach
Oscar F. Hedlund

Manager
W. Allan Vorce '31

TEAM

Herbert K. Albright '31
Richard K. Baltzer '31
Richard L. Berry
James B. Fisk '31

Donald B. Gilman '32
Maurice S. Herbert '30
Peter S. Kallelis '30
Lawrence C. Littlefield '32

John J. McNiff '31
Donald I. McSheehy '31
William T. Moody '31
Leon S. Thorsen '30

RESULTS

| | | | |
|-------------------|----|----------|------|
| Holy Cross | 28 | M. I. T. | 23 |
| New Hampshire | 27 | M. I. T. | 28 |
| N. E. I. C. A. A. | | | 3rd |
| I. C. A. A. A. A. | | | 11th |

Basketball

THE basketball season was opened at home with a decisive win over the New Bedford Textile five. The game enabled Coach McCarthy to determine the faults and possibilities of his players. Dave Motter, at center, played a fine game, scoring many difficult shots.

Scoring their second victory the Technology quintet defeated the Brown University five on December 11. The Cardinal and Gray five played a very fast game, scoring on many fast plays that completely baffled the opposing team. Brown staged a desperate rally in the second half but were unable to break through the Technology defense.

The Beavers won another victory when they defeated the Newport Naval team by an overwhelming score. M. I. T. completely outclassed their rivals who had considerable difficulty in breaking through the defense of the Institute five. Nee and Harrison were the outstanding players for Technology, each scoring five baskets.

Technology met their first defeat at Harvard after one of the most interesting games of the season. The Cardinal and Gray established a lead early in the first period but were unable to prevent the Crimson cagemen from scoring. Nee, again was the outstanding player for Technology, making but one less point than Winner, Harvard's star forward.

Returning from vacation, the Technology five defeated Norwich and shortly after won decisively from Middlebury.

The game with Lowell Textile added another victory to the M. I. T. record. Against Yale, however, the quintet was unable to display its usual fine offense due to the close covering of the Yale team which prevented the Technology forwards from scoring.

The game with the University of Maine resulted in another win. New Hampshire won their game after a very closely contested match.

On Washington's birthday the varsity defeated Union College. The Technology team scored early and held a comfortable lead throughout the game. Lawson, playing on the defense scored six baskets to lead the team in points.

On March first the varsity five defeated Brooklyn Polytech in a close game. M. I. T. gained a substantial lead in the first quarter only to have the Polytech men nearly tie the score in the second half. To pick an individual star from this game would be impossible, so well did the team perform.

In the final game of the season, the M. I. T. was forced to bow to a fighting Tufts team.



Nelson
1930 Captain



McCarthy
1930 Coach



Yates
1930 Manager

Basketball Team



McCarthy
McDowell

Stockwell
Harrison

Dickinson
Nelson

Orr
Lawson

Yates
Motter

Captain
Robert M. Nelson '30

1930
Coach
Henry P. McCarthy

Manager
Richard H. Yates '31

Warren T. Dickinson '31 G.
John T. Harrison '31 F.
Harry L. Johnson '32 C.

TEAM
S. George Lawson '30 G.
William W. McDowell '30 F.
David W. Motter '31 G.
Peter J. Nee '32 F.

Robert M. Nelson '30 G.
Joseph B. Paul '32 G.
Alfred F. Stockwell '32 F.

RESULTS

| | | | | |
|-------------|-------------------|----|----------|----|
| December 7 | New Bedford | 18 | M. I. T. | 56 |
| December 11 | Brown | 22 | M. I. T. | 33 |
| December 14 | Newport Naval | 20 | M. I. T. | 51 |
| December 18 | Harvard | 33 | M. I. T. | 24 |
| January 10 | Norwich | 25 | M. I. T. | 39 |
| January 15 | Middlebury | 17 | M. I. T. | 54 |
| February 8 | Lowell Textile | 24 | M. I. T. | 33 |
| February 11 | Yale | 34 | M. I. T. | 17 |
| February 19 | New Hampshire | 31 | M. I. T. | 22 |
| February 22 | Union College | 30 | M. I. T. | 39 |
| February 28 | Brooklyn Polytech | 30 | M. I. T. | 38 |
| March 5 | Tufts | 28 | M. I. T. | 22 |

Hockey

THE 1930 hockey season opened early in December with two weeks of strenuous practice at the Boston Arena. Under the able coaching of "Bill" Stewart the men developed into a fast and aggressive team.

The first game of the season was with Boston University on December 13, at the Boston Arena. The Terriers, with several weeks of practice, were favored to defeat the Technology team. However, early in the first period Peterson, receiving a pass from Hall, outwitted the Boston University goalie and scored for Tech. The Terriers evened the count in the second period only to have the M. I. T. team score twice more before the end of the game. Riley was easily the star of the game, smothering many shots by his excellent goal tending.

The game with Northeastern resulted in another victory for M. I. T. The team failed to display the form and power of its previous game yet easily downed the Northeastern men.

The Harvard team proved too fast for the Cardinal and Gray, outplaying the Technology men until the third period when the team staged a great rally and threatened the Harvard net many times. Peterson, Ford and Hall made frantic attempts but were unable to get the puck past the Crimson goalie. Although defeated, Technology was not discouraged and determined to redeem this defeat.

On February 3rd the team journeyed to Potsdam, N. Y. to play the Clarkson College hockey team. The extremely cold weather handicapped the team to such an extent they were unable to play their best.

Not daunted with being defeated by Clarkson College, the M. I. T. team gained a victory over the St. Lawrence University team at Canton the following day, displaying the best hockey of the season.

The game with New Hampshire University was the fastest of the year. It was not until the middle of the overtime period that Technology scored the winning goal.

At Princeton the team was defeated after a hard fought game in which Riley played a fine defensive game, giving a remarkable exhibition of goal tending.

The final game of the year was with Brown at Providence. The game was unusually fast, the M. I. T. team showing great strength on the defense. However, the Brown sextet succeeded in scoring three times before the Tech team was able to check them.

The season was one of the most successful in recent years. With four victories and four defeats, the team can well be satisfied with its record.



Cullinan
1930 Captain



Stewart
1930 Coach



Davis
1930 Manager

Hockey Team



Davis Marvin Fahey Deyarmond Cochrane Regan
Lucey Hazeltine Riley Cullinan Ford

Captain *1930 Coach* *Manager*
William E. Cullinan, Jr. '30 William J. Stewart Paul A. Davis '31

TEAM

| | | |
|-------------------------|--------------------------------|---------------------------|
| Richard M. Cochrane '32 | Joseph P. Fahey '32 | Charles H. Marvin '32 |
| Philip A. Coleman '32 | Horace S. Ford, Jr. '30 | Otto A. Peterson, Jr. '32 |
| William E. Cullinan '30 | William P. Hall '31 | Thomas W. Regan '32 |
| Albert B. Deyarmond '30 | Benjamin P. Hazeltine, 3rd '31 | Philip J. Riley '30 |
| | Daniel V. Lucey '30 | |

RESULTS

| | | | | |
|-------------|-------------------|---|----------|---|
| December 13 | Boston University | 1 | M. I. T. | 3 |
| January 6 | Harvard | 8 | M. I. T. | 1 |
| January 17 | Northeastern | 1 | M. I. T. | 2 |
| February 3 | Clarkson | 9 | M. I. T. | 0 |
| February 4 | St. Lawrence | 1 | M. I. T. | 6 |
| February 5 | New Hampshire | 1 | M. I. T. | 2 |
| February 7 | Princeton | 3 | M. I. T. | 1 |
| March 1 | Brown | 3 | M. I. T. | 1 |

Boxing

THE 1930 Boxing team, aided by several veterans, opened its season early in December. Coach Rawson was able to build a well balanced team with such men as Captain Bolaños, Orleman and Lamoretti from last year's varsity.

In their first meet of the season the Technology boxers met the strong Army team. The M. I. T. team was able to win but one match which was taken by Orleman in a decisive manner. After being knocked down early in the first round, he came back with a strong offensive attack which completely bewildered his opponent. The intervention of the referee prevented him from scoring a knockout.

The meet with Navy was almost as disastrous as that with the Army. M. I. T. fought their best but were unable to cope with their more experienced opponents.

On February 15 the team journeyed to Durham to meet the University of New Hampshire boxers. Technology was outclassed in this meet, being unable to win one fight. Orleman lost his first bout after one round of fighting. The crippled condition of the M. I. T. team made it necessary to forfeit three of the matches.

In a return bout with the New Hampshire team, Technology boxers lost by a single point. Orleman reversed the decision of his previous encounter, defeating the same man who had beaten him a week before. In his first appearance as a Varsity boxer, Daniels from last year's Freshman team, won in a colorful manner. The one hundred and seventy-five pound class, however, was forfeited, giving New Hampshire the match.

On March 4 the Cardinal and Gray boxers defeated the Dartmouth boxing team at Hanover. The bouts were unusually fast, providing many exciting moments. Orleman in a short, fast round knocked out his opponent to score the first win for M. I. T. Captain Bolaños clearly out-boxed his Dartmouth opponent, and won on a decision. In the one hundred and fifty-pound class Daniels repeated his previous victory and was able to completely outclass his opponent.

To close the season Technology journeyed to New York where they lost a close match to New York University. Orleman again starred for Technology, as did Captain Bolaños. Daniels lost his first bout of the season after a very close decision.

Although the M. I. T. boxers failed to win all their matches, they gave their best and deserve considerable credit for the success they attained.



Bolaños
1930 Captain



Rawson
1930 Coach



Gallinari
1930 Manager

Boxing Team



| | | | | |
|--------|----------|----------|-----------|-----------|
| Rawson | Daniels | Thompson | MacDonald | |
| | Gurowich | Kalman | White | Price |
| | Barker | Bolaños | Orleman | Lamoretti |

1930

| | | |
|---------------------|------------------|------------------------|
| <i>Captain</i> | <i>Coach</i> | <i>Manager</i> |
| Juan J. Bolaños '31 | Thomas R. Rawson | Louis A. Gallinari '31 |

TEAM

| | | | |
|-----------------------|----------------------|-----------------------|------------------------|
| 115-pound class . . . | Carl W. Orleman '31 | 145-pound class . . . | George R. Daniels '32 |
| 125-pound class . . . | Jack R. Kalman '31 | 160-pound class . . . | Robert B. Thompson '32 |
| | Robert Lamoretti '31 | 175-pound class . . . | William H. Barker '32 |
| 135-pound class . . . | Juan J. Bolaños '31 | | |

RESULTS OF 1930 SEASON

| | | | | |
|-------------|-------------------------|---|------------------|---|
| January 18 | Army | 6 | M. I. T. | 1 |
| February 8 | Navy | 6 | M. I. T. | 1 |
| February 15 | New Hampshire | 7 | M. I. T. | 0 |
| March 1 | New Hampshire | 4 | M. I. T. | 3 |
| March 8 | Dartmouth | 3 | M. I. T. | 4 |
| March 15 | N. Y. U. | 5 | M. I. T. | 2 |

Fencing

EARLY in the fall of 1930 the Technology Fencing enthusiasts reported for their first practice. Most of the varsity men of the 1929 team had graduated, leaving Coach Roth the task of building a new team.

To open the season with the strong Boston College team was an undertaking for which the team was not yet quite ready. The fine work of Fragiaco and Deake, however, prevented the Boston College team from scoring a complete victory.

With the experience gained in their first meet, the Engineers worked zealously toward improvement. On February 12 the team crossed swords with Harvard. Although defeated, the team showed considerable improvement over its previous meet. The work of Captain Deake and Kennedy in the epees was outstanding for M. I. T.

Three days later the Technology squad faced the Dartmouth team. Despite the hard fight the Engineers put up the Big Green team proved to be too clever. Fragiaco was the only Technology man to score, winning his bout in the foils and sabre.

On February 20 the team journeyed to New York to face the City College of New York. This meet was one of the closest of the season, the New York team winning by its superior work in the foils. The epee and sabre bouts resulted in a tie when Pentler won both of his bouts in the epee and Fragiaco and Kennedy each won one in the sabre.

The following two days the Technology men tasted defeat twice, at the hands of the University of Penn and of Navy, two of the outstanding teams in the East. Fragiaco and Shellard were the only two Technology men who were able to score.

Not discouraged by these defeats, the team determined to fight the harder when it met the strong Norwich team on February 28. The M. I. T. fencers, however, were unable to equal the fencing of the Norwich men in the foils and sabre, losing every bout. But in the epee, Pentler outclassed his opponent to win two of his bouts while Captain Deake easily defeated his opponent.

On March 1 the team won its first victory of the season, defeating Bowdoin College. Deake won both of his matches, and Fragiaco completely outclassed his opponent.

The final two matches of the season were disastrous for the Cardinal and Gray. Both Boston University and Columbia defeated the Beaver Team. Shellard broke through the defense of his opponent to score point after point to win the bout.



Deake
1930 Captain



Roth
1930 Coach



Tillinghast
1930 Manager

Fencing Team



Tillinghast Krutter Hyman Fragiocomo Pentler
Kennedy Hamilton Deake Roth Shellard

Captain
Standish Deake '31

1930
Coach
John Roth

Manager
John P. Tillinghast '31

TEAM

Standish Deake '31—*Epee*
Herman H. Ferré '31—*Foil*
Manlio G. Fragiocomo '32—*Foil and Sabre*

John J. Kennedy '31—*Sabre*
Charles F. Pentler '32—*Epee*
Gordon D. Shellard '31—*Epee and Foil*

RESULTS

| | | | | |
|-------------|------------------------------|----|----------|---|
| January 17 | Boston College | 14 | M. I. T. | 3 |
| February 12 | Harvard | 14 | M. I. T. | 3 |
| February 15 | Dartmouth College | 10 | M. I. T. | 3 |
| February 20 | College of the City of N. Y. | 10 | M. I. T. | 7 |
| February 21 | University of Pennsylvania | 14 | M. I. T. | 3 |
| February 22 | Navy | 14 | M. I. T. | 3 |
| February 28 | Norwich | 14 | M. I. T. | 3 |
| March 1 | Bowdoin College | 6 | M. I. T. | 8 |
| March 4 | Boston University | 8 | M. I. T. | 1 |
| March 7 | Columbia University | 13 | M. I. T. | 4 |

Gym

THE Technology Gym Team scored its first victory of the season over Bowdoin when it decisively defeated the Maine Gymnasts at Brunswick. Captain Wells was the star performer of the meet, winning firsts in the high bar and parallels, as well as second on the side horse. Knapp defeated his teammate in this event by a small margin.

The first home meet was held at Technology on March 21, when the Princeton team met the wearers of the Cardinal and Gray. The meet was closely contested, but the Tiger Gymnasts carried off first honors. The fine work of Claggett for Princeton, who won three first places, was enough to defeat Technology. Wells again starred for the Cardinal and Gray, scoring one first, two second and one third place.

In their meet with Army, the M. I. T. men put up a hard fight against a more experienced team. Wells and Knapp both performed well, each winning a first and second place.

On March 8 Technology was defeated by the strong Temple Team which had lost but one meet. Captain Wells and Knapp were the outstanding stars for the Beavers, the former taking first on the high bar and the latter winning first place on the side horse and second place in the rope climb.

The Cardinal and Gray participated in the triangular meet with Navy and Dartmouth which was held at Hanover on March 15. Although the team lost to Navy it won over the strong Green team. Zey, of Dartmouth, was the individual star of the meet, winning both the parallel bar and flying rings. Wells remained undefeated when he won first place on the high bar. Knapp also performed well in the meet, winning the rope climb and side horse against Dartmouth.

The Intercollegiate Gym meet was held at the Walker Gym on March 22 with a representation of the strongest teams in the country. The loss of Captain Wells was keenly felt by the Tech team as his work during the year promised to make him one of the outstanding all-around gymnasts of the meet. Knapp, who had performed brilliantly throughout the season won third place on the side horse.

The work of the gym team, as well as that of the individuals, was indeed gratifying as seven of the men had had no previous experience. The record of Captain Wells was exceptionally fine, as he was undefeated on the horizontal bars during the season, and a consistent winner on the side horse, parallel bars, and flying rings.



Wells
1930 Captain



Forest
1930 Coach



Straley
1930 Manager

Gym Team



Straley
Freeman

Newkirk
Abbott

Barnett
Knapp

Platt
Wells

Ashley
Sidur

Forest
Ericson

Captain
Dave Q. Wells '30

1930
Coach
Francis X. Forest

Manager
Charles Straley '31

TEAM

Horizontal Bar
George D. Freeman '32
Robert C. Platt '31
Dave Q. Wells '30

Tumbling
James D. Abbott '32
Joseph R. Adriance '32
George D. Freeman '32

Rings
Dwight S. Ashley '32
Horace L. Newkirk '32
Robert A. Sidur '30
Dave Q. Wells '30

Parallel Bars
Guy F. Barnett '32
Eric A. Ericson '32
Dave Q. Wells '30

Side Horse
Stuart R. Knapp '31
Dave Q. Wells '30

Rope Climb
Guy F. Barnett '32
Stuart R. Knapp '31
Robert A. Sidur '30

RESULTS

| | | |
|-------------|------------------------------|----|
| February 15 | Bowdoin | 20 |
| February 21 | Princeton | 34 |
| March 1 | Army | 32 |
| March 7 | N. Y. U. | 21 |
| March 8 | Temple | 26 |
| March 15 | Dartmouth | 25 |
| March 15 | Navy | 43 |
| March 22 | Intercollegiates at M. I. T. | |

| | |
|----------|----|
| M. I. T. | 34 |
| M. I. T. | 20 |
| M. I. T. | 22 |
| M. I. T. | 33 |
| M. I. T. | 18 |
| M. I. T. | 29 |
| M. I. T. | 29 |

Soccer

THE 1929 Soccer season opened on October 12, with Brown University. The game was played at the Coop Field and in spite of the early date was hard fought and unusually fast. During the first two quarters, the brilliant offensive play of Technology carried the game into enemy territory with Schultz scoring the first goal. Brown, however, came back to tie the score, and although both teams continued to force the play the game ended in a dead-lock.

On October 19 the Cardinal and Gray journeyed to Hanover to face the strong Dartmouth eleven. The M. I. T. team played a remarkable game but eventually succumbed to the onslaught of the Green offensives. The Dartmouth goalie was pressed time and again but held the Beavers to three points while seven fast shots slipped past the Tech defense.

A week later the Varsity, crippled by numerous injuries, received its second setback of the season at Worcester Polytechnic Institute. Technology threatened the Worcester goalie continually during the first period but were unable to score. In the second quarter Polytech pressed down the field and drove the ball through for the first score. Worcester continued to threaten but the Beaver defense held gamely until the third quarter when the Worcester team broke through for its second and final goal.

Technology won its first game on November 2 from Bridgewater State Normal School. The Beavers showed a marked improvement over previous performances and had little difficulty in overcoming the Bridgewater players.

The clash with Harvard resulted in a tie when the Crimson came from behind to score in the final period. The game was keenly contested all the way and only the sterling work of the Technology defense saved the Beavers from defeat. The powerful, undefeated Harvard eleven was pushed to the limit by the fast play of Technology's forward line.

The Cardinal and Gray lost the hardest game of the year to Northeastern. The contest was fast and marked by considerable rough play. Technology scored in the first period after a long hot scrimmage. In the second quarter the Huskies crashed through with two goals only to be driven back down the field as the Beavers retaliated to tie the score. Both teams were fighting hard. Injuries were numerous. Finally, after a furious tussle in front of the Tech goal, the Northeastern booters shot the ball past the Beaver goalie for the winning point.

On November 16 the Varsity met the strong Clark eleven at Worcester. The Cardinal and Gray played excellent soccer but were unable to cope with the fast attack of the Clark team.

The Beavers closed the season by defeating Tufts in a close contest at the Coop Field.



Hawkins
1930 Captain



Welch
1930 Coach



Backus
1930 Manager

Soccer Team



Welch Ryan Newman Velez Fragiacomio Backus
Vibul Schulze Wyman Riehl Ayres Cooper Kashemsanta
Axford Hawkins Youngson Chayabongse

Captain
Edgar M. Hawkins, Jr. '30

1929
Coach
W. R. Welch

Manager
Robert S. Backus '31

TEAM

Robert B. Axford '32
Gilbert B. Ayres '31
Chamras Chayabongse '32
John N. Cooper '30
Manlio G. Fragiacomio '32
Julio J. Gallese '32

Edgar M. Hawkins, Jr. '30
Suksham Kashemsanta '31
Eric P. Newman '32
Theodore A. Riehl '30
Samuel G. Ryan '31

Norman D. Schulze '32
John P. Serralach '32
Nicolas G. Vetez '32
Wichian Vibul '31
George F. Wyman '30
Ronald L. Youngson '30

RESULTS

| | | | | |
|-------------|-----------------|---|----------|---|
| October 12 | Brown | 1 | M. I. T. | 1 |
| October 19 | Dartmouth | 7 | M. I. T. | 3 |
| October 26 | Worcester P. I. | 2 | M. I. T. | 0 |
| November 2 | State Normal | 1 | M. I. T. | 4 |
| November 5 | Harvard | 1 | M. I. T. | 1 |
| November 16 | Clark | 8 | M. I. T. | 0 |
| November 19 | Tufts | 0 | M. I. T. | 1 |

Rifle

AFTER a month of preliminary training, the varsity rifle team, under the guidance of Coach Captain Vernon Hall and Assistant Coach Sergeant Harold MacDonnell, opened its season November 23 with a match with the Arlington Rifle Club. Firing on their own range, M. I. T. won by 853-747. Two weeks later the team met the Greater Boston Rifle Club and won 858-763. In addition to these two matches the team before Christmas engaged in ten telegraphic matches with various college teams, winning six.

On January 10 the team met the Garden City Rifle and Revolver Club, one of the best civilian teams in New England, and, firing on the M. I. T. range, was defeated 890-847. The strong Boston University team was forced to bow to Tech 1310-1276 in a prone, kneeling, and standing match fired on the M. I. T. range. February 19 witnessed the encounter and defeat of Boston College on their own range with a score of 853-713. The same evening, the second varsity teams of M. I. T. and Boston College fired on the M. I. T. range, M. I. T. winning 838-713. The next shoulder-to-shoulder match was fired March 14, against the Garden City Rifle and Revolver Club on its own range in Beverly. This match M. I. T. won by 940-912.

Engaging in a match March 28 with George Washington University and firing eight men prone, kneeling, and standing, five high scores to count, M. I. T. was defeated by the close score of 1353-1340. The next day the team met the Navy who won 1383-1343. Considering that these two teams were the best in the Eastern part of the country, and that M. I. T. was firing on strange ranges, the closeness of the scores showed excellent shooting.

During the winter about fifty telegraphic matches were fired with other colleges, of which number M. I. T. won about seventy-five percent. Also the Technology team was a member of the N. R. A. New England Postal League, and placed second with five victories and one defeat. The previous two years M. I. T. had placed first in this league, but this year was defeated by Norwich University 1375-1359, Norwich University taking first place.

During February an R. O. T. C. team composed of R. O. T. C. members of the varsity squad was entered in the annual 1st Corps Area match, and won the 1st Corps Area championship for the second successive year, shooting 7438 out of a possible 8000.

To conclude a very successful season the Technology Rifle Team won the final and most important match for the year, the N. R. A. Eastern Division Intercollegiate Championship. M. I. T. placed first among the nine teams competing to win the event for the second time in two years.



Orleman
1930 Captain



Hall
1930 Coach



Clark
1930 Manager

Rifle Team



| | | | | | | | |
|---------|---------|----------|---------|--------|-------------|------------|-----------|
| Spiegel | Nichols | Perkins | French | Bearce | Rabinowitz | Eddy | Chaplin |
| Hall | Hodges | Anderson | Burdick | Beebe | Kirkpatrick | Whittemore | McDonnell |
| | Rehler | Gifford | Orleman | Clark | Gawlowicz | LaCapria | |

Captain
Richard G. Orleman '30

Coaches
Capt. Vernon W. Hall
Sgt. Harold F. McDonnell

Manager
Kendall Clark '31

TEAM

| | | | |
|-------------------------|------------------------------|------------------------|------------------------|
| Wendell E. Bearce '32 | Edwyn A. Eddy '32 | William H. Hodges '32 | Richard G. Orleman '30 |
| Reginald H. Burdick '32 | Joseph C. French '32 | Arthur R. LaCapria '31 | Alva E. Perkins '30 |
| Frank S. Chaplin '32 | Stephen C. Gawlowicz '31 | John C. Lyon '32 | Joseph E. Rehler '30 |
| Kendall Clark '31 | Lincoln S. Gifford '31 | Walter E. Nichols '32 | Charles A. Spiegel '32 |
| | Frederick A. Twaragowski '30 | | |

SHOULDER TO SHOULDER MATCHES

| | | | | | |
|---------------------|--------------------------|--------------------------|---------|---------------------------|-----|
| Nov. 23 | Arlington Club | Won | Feb. 13 | Boston University | Won |
| Dec. 7 | Arlington Club | Won | Feb. 19 | Boston College (1st team) | Won |
| Jan. 10 | Garden City R. & R. Club | Lost | Feb. 19 | Boston College (2nd team) | Won |
| | Mar. 14 | Garden City R. & R. Club | Won | | |
| R. O. T. C. matches | Won 9 | Lost 4 | | | |

Won First Corps Area R. O. T. C. match from Norwich.

The following high ten men to receive War Department medals: Wendell E. Bearce, Reginald H. Burdick, Kendall Clark, Edwyn A. Eddy, Stephen C. Gawlowicz, Lincoln S. Gifford, William H. Hodges, John C. Lyon, Richard G. Orleman, Frederick A. Twaragowski.

National R. O. T. C. match fired last two weeks of March.

N. R. A. matches Won 6 Lost 1

Additional matches. National N. R. A. Championships, Hearst Trophy Match. Shoulder to Shoulder Matches with George Washington University and the United States Naval Academy.

Swimming

THE swimming season opened in October with a mass meeting, at which Coach Russell Dean outlined the work expected of each man. Practice began immediately in order that the men might be in the best of condition for the first meet.

On January 10th, at the University Club pool, M. I. T. met and was defeated by Bowdoin, the score being 29-27. The entire team proved to be extremely well balanced. There was no individual star to overshadow the work of the team as a unit.

The team swam against New York University, at New York a week later, and against Columbia the following day. Both meets were lost by a narrow margin. The fine performance of the relay team aided greatly in bringing up the standard of the Technology swimmers.

After the mid-year vacation, the season was resumed when the Varsity defeated Amherst at the University Club on February 15. Jarosh won second place in both the 440-yard swim and the 300-yard medley, the two most strenuous races, that are consecutive in the order of events.

During the next week the team swam against Brown and Yale, the two outstanding teams in New England. Both meets resulted in defeats. They were featured by the performance of Lykes in the dive.

On the 28th of February the team swam against Rensselaer, and the next day met the Williams swimmers. Although the Engineers were defeated, the races were very close, the winner being decided in the last few yards. The work of Appleton in the breast stroke was outstanding for M. I. T.

The home season was closed by a meet with Wesleyan at the University Club on March 8th. This meet was the closest of the year and ended in a victory for Technology. It was not until Carl Baker defeated the Wesleyan man in the finish of the medley relay, the last event, that the meet was won. Captain Torchio and Jack Jarosh in their last appearance in Boston under the Cardinal and Gray were outstanding. Torchio won the 50-yard dash and placed second in the 100-yard event while Jarosh won the 150-yard back stroke and the medley swim. Jarosh also swam on the relay team.

On March 14th and 15th the team went to Brunswick for the N. E. I. S. A. Championships where they placed fifth in the team scoring. Jarosh and Appleton placed second and fourth respectively in the medley swim. Captain Torchio placed fourth in the 100-yard dash. In this meet Lykes obtained the highest honor of the season by winning the New England Intercollegiate Championship in the fancy dive.



Torchio
1930 Captain



R. Dean
1930 Coach



A. G. Dean
1930 Manager

Swimming Team



Holst Lykes Levinson Dean Rinehimer McMinn Teague
Brandli Lutz Torchio Baker Jarosh

Captain
Philip Torchio, Jr. '30

1930
Coach
Russell Dean

Manager
A. Gardner Dean '31

Ralph L. Appleton '30
Carl F. Baker '31
Emanuel I. Birnbaum '30
Willem Holst, Jr. '32

TEAM
John J. Jarosh '30
Gordon Levinson '32
Francis A. Lutz '31

H. Tyson Lykes '31
Robert J. McMinn '31
Walter Teague '32
Philip Torchio, Jr. '30

RESULTS

| | | | | |
|----------------------------|---------------------|----|----------|----|
| January 10 | Bowdoin | 29 | M. I. T. | 24 |
| January 17 | New York University | 45 | M. I. T. | 31 |
| January 18 | Columbia | 34 | M. I. T. | 28 |
| February 15 | Amherst | 30 | M. I. T. | 42 |
| February 18 | Brown | 56 | M. I. T. | 21 |
| February 21 | Yale | 46 | M. I. T. | 16 |
| February 28 | Rensselaer | 42 | M. I. T. | 35 |
| March 1 | Williams | 46 | M. I. T. | 31 |
| March 8 | Wesleyan | 38 | M. I. T. | 39 |
| March 14-15 N. E. I. S. A. | | | | |
| | Brown | 31 | Williams | 10 |
| | W. P. I. | 23 | Wesleyan | 8 |
| | Springfield | 19 | Amherst | 7 |
| | M. I. T. | 10 | Bowdoin | 6 |

Wrestling

THE M. I. T. wrestling team opened the 1930 season on January 8, when it scored a decisive victory over Harvard at the Hemenway Gymnasium. The Tech wrestlers early outclassed the Harvard matmen in the lighter classes, only one match being lost. In the heavy weight division the Crimson had a slight advantage, but the clever wrestling of Axford, Perkins, Negus and Captain Stone was enough to defeat the Harvard grapplers.

On January 11 the wrestling team journeyed to New Haven to match its skill with the Yale team. The more experienced Eli wrestlers were able to overcome the Beaver wrestlers in all of the heavier matches. Axford and Perkins, however, were again victorious, winning their matches after very close bouts. The other M. I. T. matmen were unable to score a win although several of the matches were quite close.

To score the second win of the season, the Technology wrestlers defeated the C. C. N. Y. team on January 19. Axford kept his record unmarred by easily winning from his opponent. Perkins and Negus again showed their wrestling skill by winning their falls. Cooper lost his bout after an exceedingly close match. Captain Stone easily defeated his adversary to add to Technology's points.

In their first home meet on February 15, the M. I. T. wrestlers defeated the strong Norwich team in the closest match of the season. The result was in doubt until the last bout when Rabinow pinned Berry to the mat for the final fall. Axford continued to be the outstanding M. I. T. wrestler, winning his fourth victory, while Captain Stone defeated his opponent after a hard struggle.

The Technology matmen won their second home victory, by downing Springfield in a hard fought match. This match was featured by the brilliant wrestling of Paul, who had just come out for the team. He pinned his man to the mat in three minutes of wrestling, winning the necessary fall to give M. I. T. the match. Axford went out of his class to wrestle a much heavier man, causing him to lose his first bout of the year.

The meet with Brown University was marked by two upsets when Axford and Negus lost. It was the first defeat for Axford in his class and it was only by the superior physical condition of his opponent that he was thrown. Captain Stone, Vassalotti and Cooper won their matches as did Paul who had been wrestling but a short time.

On March 8 the Technology wrestlers lost a close match to the Tufts Varsity who held a slight advantage in strength. Negus made short work of his opponent in one of the fastest and most exciting battles, while Cooper again scored for M. I. T.

In the Intercollegiates at Walker Memorial on March 15, the M. I. T. wrestlers won third place to close a very successful season. Harvard, a team whom Technology had beaten, won the Championship with the Tufts Varsity winning second place. Axford and Cooper were the stars for Technology, both winning two firsts places while Vassalotti lost a close decision.



Stone
1930 Captain



Ricks
1930 Coach



Hanley
1930 Manager

Wrestling Team



Ricks Vassolotti Negus Cooper Chibas
Axford Gordon Stone Rabinow Perkins

Captain
Allan H. Stone '30

1930
Coach
J. E. Ricks

Manager
John M. Hanley '30

TEAM

| | | | |
|-----------------|-------------------------|-----------------|------------------------|
| 115-pound class | Robert B. Axford '32 | 165-pound class | Allan H. Stone '30 |
| 125-pound class | Alvah E. Perkins '30 | 175-pound class | Jacob B. Gordon '31 |
| 135-pound class | Philip E. Negus '32 | | Joseph B. Paul '32 |
| 145-pound class | J. Nelson Cooper '30 | | William E. Ward '32 |
| 155-pound class | Louis J. Vassalotti '32 | Unlimited class | Lawrence W. Bailey '32 |
| | | | David G. Rabinow '32 |

RESULTS

| | | | | |
|-------------|------------------|----|----------|----|
| January 8 | Harvard | 15 | M. I. T. | 20 |
| January 11 | Yale | 14 | M. I. T. | 8 |
| January 22 | Norwich | 11 | M. I. T. | 19 |
| February 6 | C. C. N. Y. | 11 | M. I. T. | 23 |
| February 21 | Springfield | 14 | M. I. T. | 18 |
| March 4 | Brown | 20 | M. I. T. | 18 |
| March 8 | Tufts | 15 | M. I. T. | 13 |
| March 14-15 | Intercollegiates | | | |

Golf Team



Fearnside
Williams

Rapp

R. Yates

E. Yates

1929

Captain
Edward A. Yates '29

Manager
J. A. Dixon Rapp '30

TEAM

Eric A. Bianchi '29
Thomas A. Fearnside '31

Hugh Wallace '30
Dave Q. Wells '30
Gordon R. Williams '29

Edward A. Yates '29
Richard H. Yates '31

RESULTS

| | | | | |
|----------|-------------------|---|----------|---|
| April 26 | Boston College | 6 | M. I. T. | 3 |
| April 30 | Worcester Tech | 3 | M. I. T. | 3 |
| May 1 | Harvard | 6 | M. I. T. | 0 |
| May 7 | Boston University | 6 | M. I. T. | 0 |
| May 10 | Yale | 6 | M. I. T. | 0 |
| May 11 | West Point | 4 | M. I. T. | 2 |
| May 14 | Tufts | 2 | M. I. T. | 4 |
| May 18 | Bowdoin | 4 | M. I. T. | 2 |

Lacrosse Team



Goodhand Motter Walker Matthews
Kocher Kittendaugh Olmstead Puffer Merritt
Soden Gardner Grenier

Captain
William W. Olmstead, Jr. '29

1929
Coach
Robert T. Sauerwein

Manager
James H. Merritt, Jr. '32

TEAM

Albert B. Deyarmond '30
Thomas P. Dunleavy '31
John N. Fricker '30
Howard S. Gardner, Jr. '30
O. Glenn Goodhand '31

Emile P. Grenier '31
Sukshom Kaskemsanta '31
Eugene C. Kittendaugh '30
Addis E. Kocker '30
Francis D. Matthews '31

David W. Motter '31
William W. Olmstead '29
Robert T. Puffer '31
Harry Soden '31
Francis S. Stoughton '30

RESULTS

| | | | | |
|----------|----------------------|----|----------|---|
| April 27 | Boston Lacrosse Club | 10 | M. I. T. | 1 |
| May 7 | Harvard University | 4 | M. I. T. | 1 |
| May 11 | Brown University | 18 | M. I. T. | 3 |
| May 18 | Boston University | 3 | M. I. T. | 1 |
| May 25 | Boston Lacrosse Club | 6 | M. I. T. | 1 |

Tennis Team



Cleary

Studley
Searles

Dame
Wigglesworth

Wight

1929

Captain

John M. Cleary '30

Manager

Joseph T. Wight '31

TEAM

John M. Cleary '30
Frank E. Dame '31

Jose F. Ferrer, Jr. '29

Victor C. Studley '31
Thomas R. Wigglesworth '30

RESULTS

| | | | | |
|----------|-------------------|---|----------|---|
| April 26 | Amherst | 6 | M. I. T. | 3 |
| May 1 | Wesleyan | 7 | M. I. T. | 2 |
| May 2 | Boston University | 3 | M. I. T. | 5 |
| May 6 | Tufts | 0 | M. I. T. | 9 |
| May 8 | Harvard | 9 | M. I. T. | 0 |
| May 10 | Bowdoin | 1 | M. I. T. | 8 |
| May 15 | West Point | 7 | M. I. T. | 2 |

TECHNIQUE 1930

Squash Team



Richheimer Kloenne Griffith Francis
McHugh Sommers Brodsky Gabriel M. Garcia
Murphy deGire Bourne Fitch Q. Garcia

Captain
Philip W. Bourne '30

1929-30
Coach
J. L. Sommers

Manager
Winslow V. Fitch '31

TEAM

Philip W. Bourne '30
J. George Brodsky '30
Lawrence deGire '32
Winslow V. Fitch '31
Edward L. Francis '32
Joseph J. Gabriel '31

Marcelino F. Garcia '31
Quentin M. Garcia '32
O. Glenn Goodhand '31
William F. R. Griffith, Jr. '30
Wolfgang M. Kloenne '32
John J. McHugh, Jr. '32

Emilio N. MacKinney '30
George J. Meyers, Jr. G
George J. Murphy '31
Charles E. Richheimer '30
Charles J. Roggi G
Theodore B. Spruill '30

RESULTS

| | | | | | | | |
|---------|--------------------------|-----------------|------------|------------|------------------------|---|------------|
| Nov. 30 | Newton Club | 2 | M. I. T. 3 | Jan. 25 | University Club | 5 | M. I. T. 0 |
| | Salem Club | 0 | M. I. T. 5 | Feb. 1 | Country Day School | 3 | M. I. T. 2 |
| Dec. 7 | Tennis and Racquet Club | 3 | M. I. T. 2 | | Newton Club | 2 | M. I. T. 3 |
| | Harvard Graduate Faculty | 5 | M. I. T. 0 | Feb. 8 | Harvard Club | 5 | M. I. T. 0 |
| Dec. 14 | Union Boat Club | 4 | M. I. T. 1 | | Boston A. A. | 4 | M. I. T. 1 |
| | Newton Y. M. C. A. | 5 | M. I. T. 0 | Feb. 15 | Harvard '33 | 5 | M. I. T. 0 |
| Jan. 4 | Walkover Club | 3 | M. I. T. 2 | | Country Day School | 0 | M. I. T. 5 |
| | Harvard Medical School | 5 | M. I. T. 0 | March 1 | Harvard Medical School | 2 | M. I. T. 3 |
| Jan. 11 | Weston Golf Club | 2 | M. I. T. 3 | | Harvard Club | 5 | M. I. T. 0 |
| | Lincoln's Inn Society | 5 | M. I. T. 0 | March 8 | Harvard | 5 | M. I. T. 0 |
| Jan. 18 | University Club | 4 | M. I. T. 1 | | Weston Golf Club | 4 | M. I. T. 1 |
| | Quincy | 4 | M. I. T. 1 | March 15 | Lincoln's Inn Society | 5 | M. I. T. 0 |
| Jan. 25 | Boston A. A. | 3 | M. I. T. 2 | | Harvard '33 | 5 | M. I. T. 0 |
| | March 22 | Union Boat Club | 5 | M. I. T. 0 | | | |

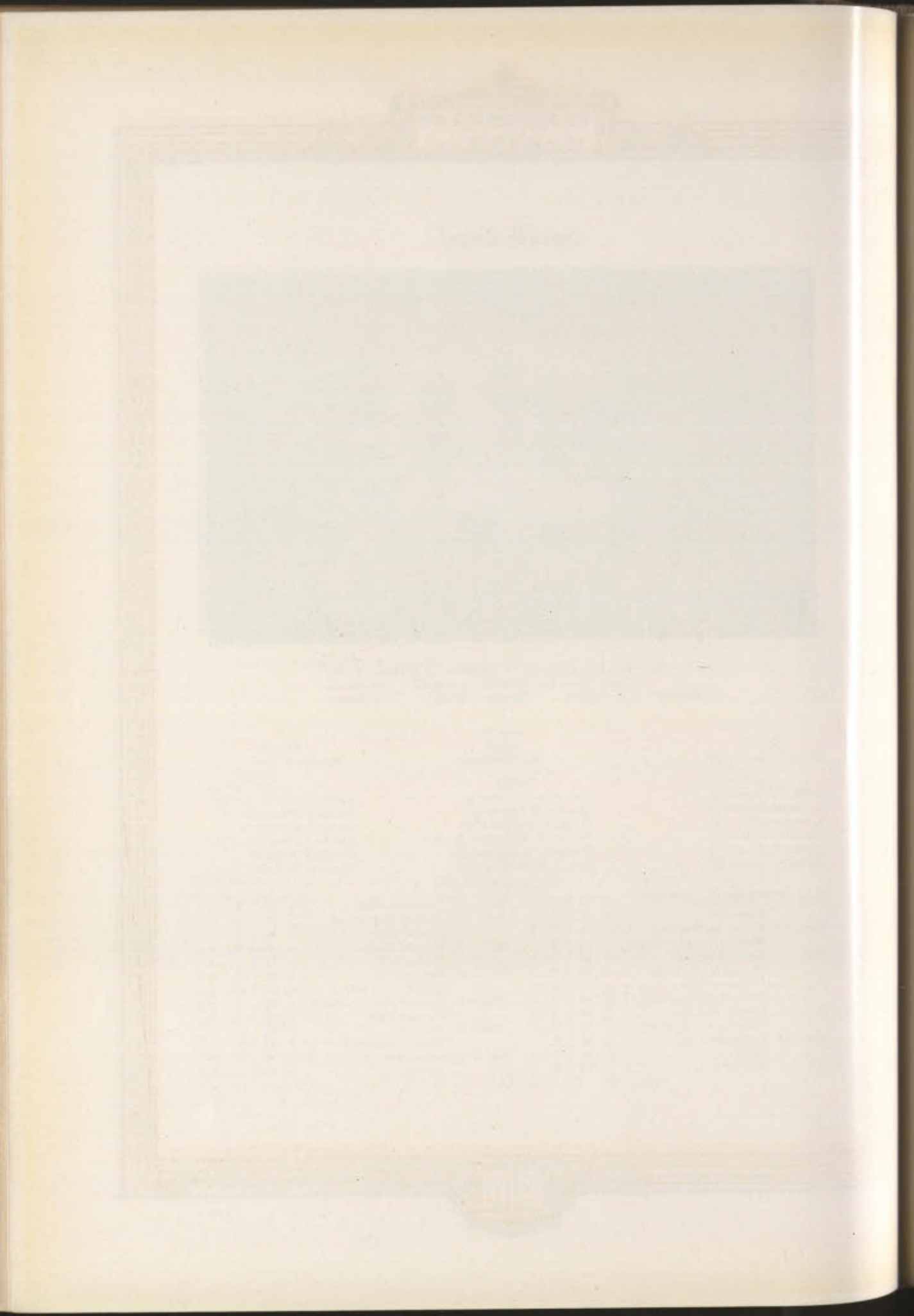

TECHNIQUE

... 1930 ...

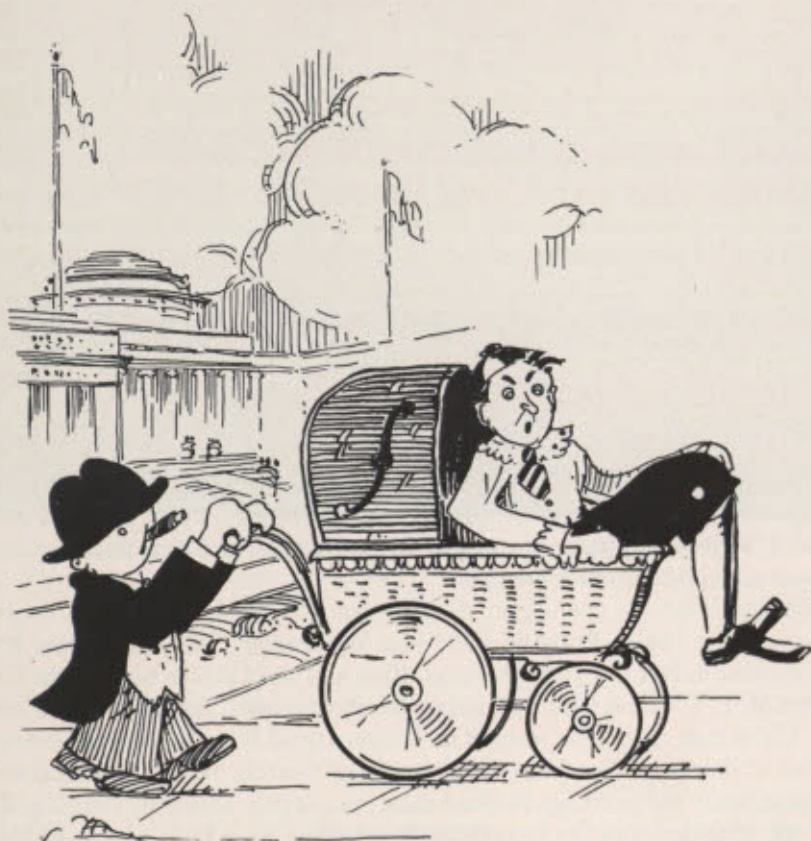

• FRESHMAN SPORTS •

Review of Freshman Sports 1929-1930

FRESHMAN athletics at Technology have always been maintained on a high level based on the spirit and sportsmanship that is developed among the men rather than on the record of victories and defeats. In every branch of athletic activity the new men are welcomed regardless of past experience. Everyone is given an opportunity to enjoy the benefits and pleasure to be derived while many men who make their first appearance in athletics as members of a Freshman team later become stars in Intercollegiate Competition as members of the Varsity.

One of the most popular sports among the Freshmen is rowing. Early in the season the Freshmen developed a crew that defeated the more experienced Sophomores on field day. During the winter months the Freshmen continued their efforts, working hard on the machines to improve their form. In their first meet in the spring, however, they had the misfortune to be defeated by Harvard, but only after a gallant struggle. Not discouraged, the first-year men trained harder than ever in preparation for the meet with Kent School. Rowing an excellent race the yearlings were beaten by half a length. Following their tilt with the Kent School crew, they journeyed to Columbia to row their greatest race of the season. Although they met defeat at the hands of the Columbia oarsmen, the splendid rowing of the Technology men qualified them to enter the regatta at Poughkeepsie. Here, due to a poor start, the M. I. T. yearlings began the race at a disadvantage and were unable to overcome the lead taken by the other crews.

Shortly after the opening of the fall term the Freshman Cross Country team began working out at Franklin Field and Winchester. The Holy Cross Freshmen were the first to face the Tech yearlings. First and third places went to the Crusaders but the M. I. T. runners led by Captain Masters finished far ahead of the remaining Holy Cross men to win the meet. The University of New Hampshire runners were the first to defeat the Freshmen in a hard fought battle. In the New England Intercollegiate meet the yearlings finished third, displaying some fine running. The final meet of the season was the Intercollegiates held at New York where the University of New York was the victor. The Cardinal and Gray team finished tenth.

Among the other sports in which the Freshmen take part, Soccer is of interest as being one newly established. Freshman football is always taken up with enthusiasm as part of the keen rivalry between the two lower classes while many of the first-year men are found representing Technology on the Freshman Basketball, Tennis, Swimming, Boxing and Wrestling teams.

The Freshman teams at M. I. T. have served their purpose well in developing the men physically, in training them for Varsity positions, and in impressing on them the importance of true sportsmanship.

Freshman Lacrosse Team



Caffey
McCrae

Paul
Sweeney

Keskulla
Lawton

Cannon
Robson

Werra
Merritt

CLASS OF 1932

Captain
Harold P. Lawton

Coach
Robert T. Sauerwein

Manager
James H. Merritt, Jr.

TEAM

Delano C. Cannon
Joseph E. Caffey, Jr.
George W. Falk
Ceylon V. Hale
Robert H. Hansen

Arnold E. Keskulla
Harold P. Lawton
Robert M. McCrae
Frederick L. Mahoney

Robert L. Nitkin
Joseph B. Paul
James J. Robson
George P. Sweeney
Bruno H. Werra

Freshman Tennis Team



Regan

Semple
Rudnick

Ross
Spreen

Wight

CLASS OF 1932

Captain
Robert B. Semple

Manager
Joseph T. Wight '31

TEAM

John Belding
Draveaux W. Bender

Gordon Bunshaft
Thomas W. Regan

Herbert F. Ross
Robert B. Semple

RESULTS OF SEASON

| | | | | | |
|-------|----|----------------------------|---|----------|---|
| April | 24 | Exeter | 6 | M. I. T. | 3 |
| April | 29 | Harvard Freshmen | 7 | M. I. T. | 2 |
| May | 4 | Worcester Academy | 5 | M. I. T. | 3 |
| May | 8 | Boston University Freshmen | 6 | M. I. T. | 3 |
| May | 9 | Tufts Freshmen | 3 | M. I. T. | 3 |
| May | 11 | Andover | 6 | M. I. T. | 3 |
| May | 14 | Brown Freshmen | 3 | M. I. T. | 3 |

Freshman Track Team



Jewett Mulliken Baschnagel Bailey Reidell Robertson
Hedlund Franson Etstein Cree Wilson Kelly Fisk
Conant Hall Danforth Gilman Corson Littlefield Moran

Captain
Donald B. Gilman

CLASS OF 1932
Coaches
Oscar F. Hedlund
Robert Bowie

Manager
John M. Kimble

Lawrence W. Bailey
Robert W. Baschnagel
Edwin C. Beck
Leslie C. Bond
Alan B. Burns
George E. Colby
Winthrop F. Connant
Eustace B. Corson
John G. Cree
Chauncey C. Day
Donatien L. Dionne
Addison S. Ellis
Morris H. Etstein
Stuart R. Fleming
Freeman W. Fraim

TEAM
Bertill A. Franson
Alton C. Garland
Donald B. Gilman
George R. Green, Jr.
William A. Hall
Harry H. Hallas
Prentiss L. Huddleston
Willis S. Hutchinson
John W. Jewett
John F. Kelley
George K. Kerisher
Erwin O. Kruegel
Leo P. Leino
Harold Lichenstein
Lawrence C. Littlefield
Robert N. MacCrae

Robert McKensie
Paul MacL. Midkiff
Alfred A. Mulliken, Jr.
George E. Nealand
Thomas W. Regan
Alfred G. Reidell, Jr.
John A. Robertson
Robert C. Rogers
Robert B. Semple
Sherman D. Swift
Ralph E. Wayne
Richard E. Wheeler
Lawrence W. Whitaker
Alva T. Wilson
Henry E. Worcester, Jr.

RESULTS OF 1929 SEASON

| | | | | | |
|----------|----|------------------------|----|--------|----|
| February | 27 | Huntington School | 27 | M.I.T. | 36 |
| March | 18 | New Hampshire Freshmen | 81 | M.I.T. | 45 |
| April | 27 | Andover | 88 | M.I.T. | 29 |
| May | 3 | Tufts Freshmen | 43 | M.I.T. | 83 |

Freshman Cross Country Team



Hedlund
Payne

Burdick
Damon

Stalter
Masters

Kessler
McKay

Vorce

CLASS OF 1933

Captain
Malcolm H. Masters

Coach
Oscar F. Hedlund

Manager
W. Allan Vorce '31

TEAM

Kenneth G. Bell
Robert S. Burdick
Horace I. Crane

Oliver Damon
George R. Kessler
Robert S. McKay
Malcolm H. Masters

Charles F. Payne
Norman A. Russett
David F. Stalter, Jr.

RESULTS OF 1929 SEASON

| | | | |
|------------------------|----|--------|------|
| Holy Cross Freshmen | 34 | M.I.T. | 28 |
| New Hampshire Freshmen | 18 | M.I.T. | 39 |
| N.E.I.C.A.A. | | | 3rd |
| I.C.A.A.A. | | | 10th |

Freshman Soccer Team



Cirker Kessler Mayer McCormack Mohr
Welch Conway Kiddé James
Haas Bateman Snow Thumm Way

CLASS OF 1933

Captain
Lambert G. Snow

Coach
W. R. Welch

Manager
Byron E. James '31

TEAM

Edward L. Bateman
John P. Conway
Lawrence B. Flint
Fred L. Haas
Malvin Mayer

Robert McCormack
Calvin Mohr
Lambert G. Snow
Martin Sunkewic
Charles Thumm

Leonard Cirker
George Kessler
George L. Lovejoy
Gustave E. Kiddé
Robert Way

RESULTS OF 1929 SEASON

| | | | | |
|-------------|--------------------|---|--------|---|
| October 19 | Dartmouth Freshmen | 2 | M.I.T. | 0 |
| October 26 | Harvard Freshmen | 3 | M.I.T. | 0 |
| November 2 | Andover | 4 | M.I.T. | 0 |
| November 9 | Quincy | 7 | M.I.T. | 0 |
| November 16 | Dean | 2 | M.I.T. | 0 |

Freshman Basketball Team



Rumsey Wehmiller Farnum Brockelman Duncan
Feustel Jewell Rash Haas Shea

Coach
Henry P. McCarthy

CLASS OF 1933

Manager
Otway W. Rash, Jr. '32

TEAM

Anton H. Brockelman
Samuel B. Farnum, Jr.
Fred P. Feustel

Fred L. Haas
Arthur S. Hayden

Asa H. Jewell
Robert E. Shea
Frederick W. Wehmiller

RESULTS OF 1930 SEASON

| | | | | |
|-------------|-------------------|----|--------|----|
| December 11 | Brown Freshmen | 28 | M.I.T. | 23 |
| December 18 | Harvard Freshmen | 43 | M.I.T. | 28 |
| January 18 | Lynn Y.M.C.A. | 41 | M.I.T. | 35 |
| February 15 | Boston Boys' Club | 57 | M.I.T. | 19 |
| February 22 | Tabor Academy | 32 | M.I.T. | 20 |
| March 1 | Tilton School | 23 | M.I.T. | 20 |
| March 5 | Tufts Freshmen | 18 | M.I.T. | 16 |
| March 8 | Rivers School | 15 | M.I.T. | 28 |

Freshman Boxing Team



Fisher Goodridge Selig Davis O'Connor
Brown Rohn Shephard Vickers
Ansulo Tuthill Cooper

CLASS OF 1933

Captain
Peyton G. Cooper

Coach
Thomas R. Rawson

Manager
Louis A. Gallinari '31

TEAM

| | | | |
|-----------------|---------------------|-----------------|--------------------|
| 115-pound class | Gilbert A. Gurowich | 145-pound class | Gerald V. O'Connor |
| 125-pound class | Edward Fisher | | Edward D. Rohn |
| | John B. Tuthill | 155-pound class | John Kashman |
| 135-pound class | Edward S. Goodridge | 165-pound class | Gordon C. Thompson |
| | Robert R. Hulbert | 175-pound class | Peyton G. Cooper |

RESULTS

| | | | | |
|-------------|---------------|---|----------|---|
| February 15 | New Hampshire | 5 | M. I. T. | 2 |
| February 22 | Yale | 7 | M. I. T. | 0 |
| March 1 | New Hampshire | 2 | M. I. T. | 5 |

Freshman Swimming Team



Rumsey Logan Sharp Harmon Lynch Luckie Hollingsworth duPont
Poze Rabinowitz Turner Pierce Brown McCutcheon Crick Jackson Hisamoto Kinzer
MacNeil Wilder Harris Willmann May Flanders Lambert Milburn Henning

CLASS OF 1933

Captain
Edward W. May

Manager
A. Gardner Dean '31

Russell Dean

Coaches

Sherwood F. Brown

TEAM

Stephen E. Crick
Louis H. Flanders
John J. Harmon, Jr.
George O. Henning
Masayuk Hisamoto
Samuel E. Lambert
John E. Logan

John I. Lynch
Charles S. J. MacNeil
Edward W. May
John D. Milburn
John D. Rumsey
James E. Turner
Marshall P. Wilder

Alfred W. Willmann

| | | | | | |
|----------|----|-------------------|----|----------|----|
| January | 11 | Malden High | 24 | M. I. T. | 38 |
| February | 15 | Worcester Academy | 43 | M. I. T. | 19 |
| February | 21 | Huntington High | 46 | M. I. T. | 16 |
| March | 1 | Gardner High | 40 | M. I. T. | 26 |
| March | 8 | Brown Freshmen | 33 | M. I. T. | 29 |
| March | 22 | Boston Boys' Club | 47 | M. I. T. | 19 |

Freshman Wrestling Team



| | | | | | | | |
|---------|--------|---------|---------|-----------|-----------|---------|-------|
| Pearson | Ricks | Shea | Snape | White | Blanchard | Fortier | Klapp |
| Ford | Arioli | Conway | Pratt | Callister | Bateman | Hinkley | Ripin |
| | Cahaly | Penning | Winkler | Chepard | Barrows | | |

CLASS OF 1933

Captain
Douglas E. Penning

Coach
J. E. Ricks

Manager
Kenneth H. Klopp '32

TEAM

| | | | |
|-----------------|--------------------|-----------------|---------------------|
| 115-pound class | Robert B. Ripin | 155-pound class | Niazi A. Mosafa |
| 125-pound class | Gordon C. Pearson | 165-pound class | Warren D. Ford |
| 135-pound class | George L. Lovejoy | 175-pound class | Fletcher L. Barrows |
| | Edward Shea | | Edward D. Winkler |
| 145-pound class | Douglas E. Penning | Unlimited class | Myron J. Witt |
| | Ralph S. Snape | | Jacques C. Chepard |

RESULTS OF 1930 SEASON

| | | | | |
|-------------|------------------|----|----------|----|
| January 8 | Harvard Freshmen | 33 | M. I. T. | 5 |
| January 11 | Yale Freshmen | 26 | M. I. T. | 10 |
| January 18 | Andover | 13 | M. I. T. | 14 |
| February 21 | Springfield | 31 | M. I. T. | 3 |
| March 4 | Brown Freshmen | 18 | M. I. T. | 16 |
| March 8 | Tufts Freshmen | 27 | M. I. T. | 3 |

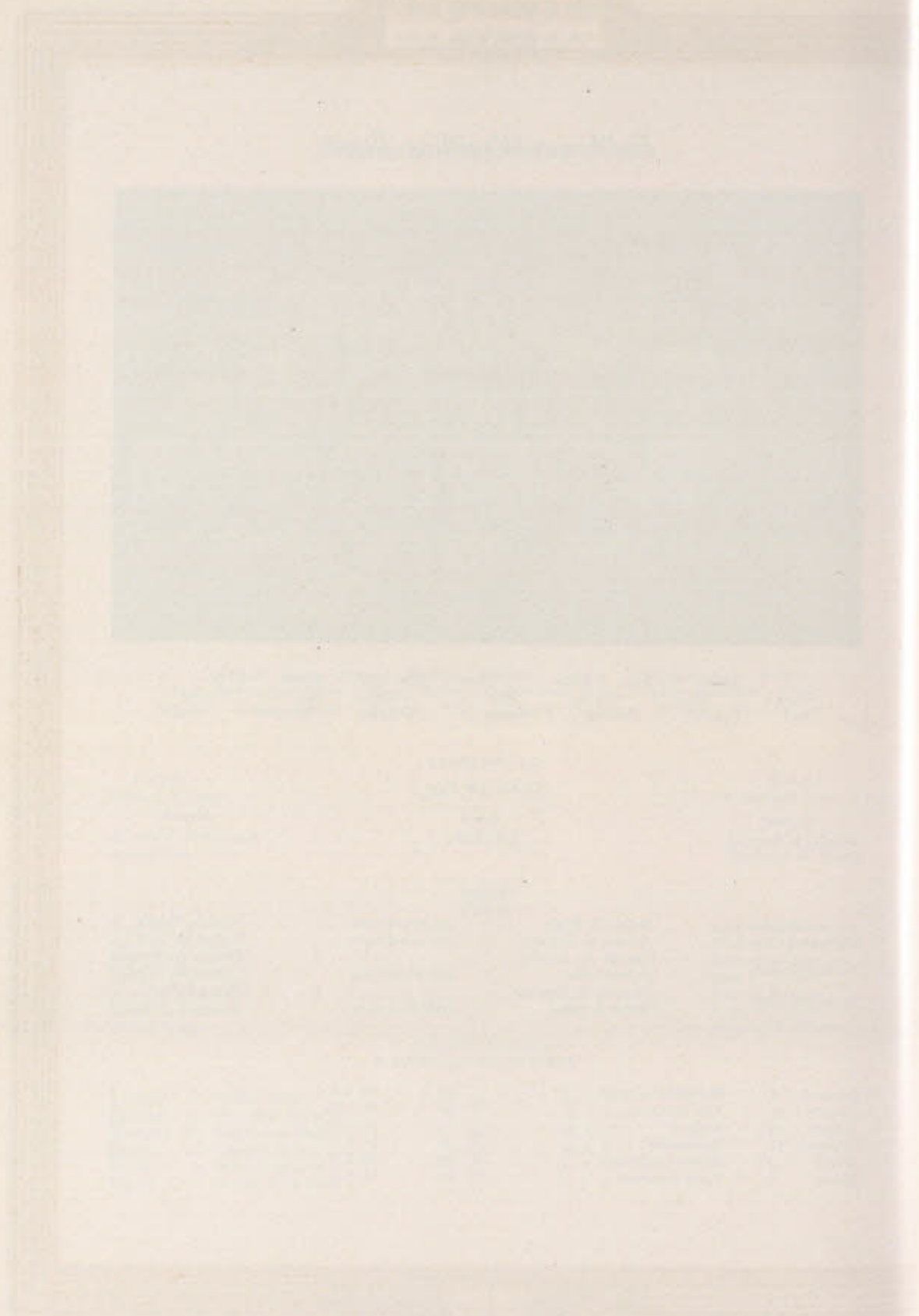



• FIELD DAY •

TECHNIQUE 1930

Field Day Scores



| Year | | | Results |
|---------------------------|--|---------|---------|
| 1901—Class of '04 vs. '05 | | '05—6 | '04—3 |
| 1902—Class of '05 vs. '06 | | '05—7 | '06—2 |
| 1903—Class of '06 vs. '07 | | '06—9 | '07—0 |
| 1904—Class of '07 vs. '08 | | '07—5½ | '08—3½ |
| 1905—Class of '08 vs. '09 | | '08—5 | '09—4 |
| 1906—Class of '09 vs. '10 | | '09—5 | '10—4 |
| 1907—Class of '10 vs. '11 | | '10—9 | '11—0 |
| 1908—Class of '11 vs. '12 | | '12—6 | '11—3 |
| 1909—Class of '12 vs. '13 | | '13—6 | '12—3 |
| 1910—Class of '13 vs. '14 | | '13—9 | '14—0 |
| 1911—Class of '14 vs. '15 | | '15—6 | '14—3 |
| 1912—Class of '15 vs. '16 | | '15—9 | '16—0 |
| 1913—Class of '16 vs. '17 | | '16—5 | '17—4 |
| 1914—Class of '17 vs. '18 | | '18—6 | '17—4 |
| 1915—Class of '18 vs. '19 | | '18—9 | '19—0 |
| 1916—Class of '19 vs. '20 | | '20—6 | '19—3 |
| 1917—Class of '20 vs. '21 | | '20—6 | '21—3 |
| 1918—Class of '21 vs. '22 | | '21—11 | '22—2 |
| 1919—Class of '22 vs. '23 | | '22—13 | '23—0 |
| 1920—Class of '23 vs. '24 | | '23—13 | '24—0 |
| 1921—Class of '24 vs. '25 | | '24—9 | '25—4 |
| 1922—Class of '25 vs. '26 | | '25—11 | '26—2 |
| 1923—Class of '26 vs. '27 | | '26—10½ | '27—2½ |
| 1924—Class of '27 vs. '28 | | '27—13 | '28—0 |
| 1925—Class of '28 vs. '29 | | '28—13 | '29—0 |
| 1926—Class of '29 vs. '30 | | '29—8½ | '30—4½ |
| 1927—Class of '30 vs. '31 | | '30—8 | '31—5 |
| 1928—Class of '31 vs. '32 | | '32—10 | '31—3 |
| 1929—Class of '32 vs. '33 | | '32—7 | '33—6 |

FIELD DAY RECORDS

| | | |
|-------------|-----------------------------|-----------------------------|
| Football. | Made in 1920 by '23 vs. '24 | 25—0. |
| Tug-of-War. | Made in 1916 by '19 vs. '20 | Time: 15 2-5 seconds. |
| Relay Race. | Made in 1918 by '21 vs. '22 | Time: 4 min. 48 seconds. |
| Crew. | Made in 1923 by '26 vs. '27 | Time 5 min. 25 2-5 seconds. |

Field Day

AMONG the long list of class struggles at Technology, the 29th annual Field Day stands among the foremost.

The contest began early on the morning of November first when the Freshman and Sophomore crews battled for first honors. The start of the race found the crews well matched although the Sophomores were rowing a little more evenly, but when Harvard bridge was reached the powerful Freshman crew increased its stroke to draw ahead of the surprised Sophomores. The yearlings crossed the finish line a length ahead of their rivals, thus winning the first event of the day.

The program for the afternoon was started with the first pull of the tug-of-war. The Freshman team entered the contest with one member missing, a handicap which proved very costly to them as they were unable to hold the more experienced team of second year men and were defeated.

The next attraction, the football game, opened with the men of thirty-two receiving Newman's kick on their own five-yard line. After an exchange of kicks the Sophomores moved the ball to the Freshman two-yard line where Smith intercepted a Sophomore pass and ran it back five yards. After a series of plays by the Freshmen the ball was advanced to the Sophomore twenty-yard line where Ward intercepted a Freshman pass and ran eighty yards for a touchdown. The kick by Paul was wide of the mark. The second year men now kicked off to the Freshmen who were unable to gain and were forced to punt. The Sophomores realizing that one touchdown was not sufficient advantage proceeded to rush the ball back to the Freshman fifteen-yard line. Here the half ended.

The relay teams had been warming up during the football game and now both teams were lined up, ready for the starter's gun. Soisola, the Freshman captain, quickly took the lead from Mulliken, the Sophomore captain, and lead-off man. The Freshman number two man easily held the lead of about five yards, running against Kerrisher. When Kerrisher passed the baton to Schaffer the latter tripped and sent



The Crew Race

both runners to the ground. Schaffer recovered and set out in pursuit of Clark, who had by now opened up a gap of about thirty yards between himself and his rival.



The Tug-of-War

The Sophomores were unable to close up this gap sufficiently to make the race close. The Freshman anchor man crossed the line while Jewett the Sophomore anchor man was still fifteen yards from the tape.

The score now stood, Freshmen 6—Sophomores 0. As the seriousness of the situation dawned on the Sophomores, they determined to win the tug-of-war. The second pull easily went to the older men with the Freshmen still

lacking one man.

The second half of the football game was decidedly in favor of the Sophomores. The Freshmen fumbled on their own twenty-eight yard line soon after the period started. Following a series of plays, Paul of the Sophomore team scored the final touchdown and kicked the only goal of the game. During the remainder of the second half the Freshmen showed a superiority in the kicking game but the Sophomores neutralized this advantage by their greater ability in rushing the ball. At the sound of the timer's whistle the game was concluded with the ball resting on the Freshman twenty-five-yard line and the final score—Sophomores 13—Freshmen 0.



The Football Game

The Institute Committee voted previous to Field Day to take one point from the five assigned to the football game and without changing the total number of points make the glove fight worth one. As the score was now a tie, the result of the battle for gloves would be the deciding one of Field Day.

When the starter's whistle blew, the Sophomores remained in their end of the field with the idea in mind that they would not have to carry any captured gloves as far as if the battle took place in the middle of the field. The Freshmen advanced and attacked with a determination to avenge the defeat suffered by the football team. When the smoke of battle had cleared away, the Freshmen were pronounced the victors by two gloves. The count was one hundred fifty-eight for the Freshmen to one hundred fifty-six for the Sophomores.



The Relay Race

In celebration of their victory, the Freshmen paraded around the field with the dummie of 1932 in their midst. As the Sophomores refused to give further battle the dummie was moved toward the river in which it was deposited in spite of the protest of the marshals.

In the evening one hundred and forty men from both classes gathered in Walker Memorial where Allen W. Rowe '01, Secretary of the Athletic Advisory Council, announced the Sophomores to be the winners by the score of seven to six. Due to a misunderstanding, the Institute Committee had not notified the Advisory Council of their desire to change the apportionment of points so that five points would have to be given for the football game with the glove fight counting nothing.



The Glove Fight

John A. Rockwell '96, Chairman of the Athletic Advisory Council, was the principal speaker of the evening. Dean Lobdell presented the following Sophomores, Louis H. Albiston, Kirkoer Malkasian, Charles H. Marvin, Peter A. Lorrentino and Harty S. Berube with the awards for having shown the greatest improvement through Physical Training.

Crew



Conwell Kirkpatrick Crowther Bannon Burritt Walsh Lawrence Spreen Casey Rhines
Loustaunau

1932

Captain
George F. Casey

Coach
Charles B. Conwell

Manager
Thomas B. Rhines

CREW

| | |
|----------|-------------------------|
| 1 | William A. Kirkpatrick |
| 2 | John F. Crowther |
| 3 | Thomas H. Anderson, Jr. |
| 4 | Edward E. Burritt, Jr. |
| 5 | Frederick B. Walsh |
| 6 | John Lawrence |
| 7 | William F. Spreen |
| 8 | George F. Casey |
| COXSWAIN | John J. Loustaunau |

TECHNIQUE 1930

Crew

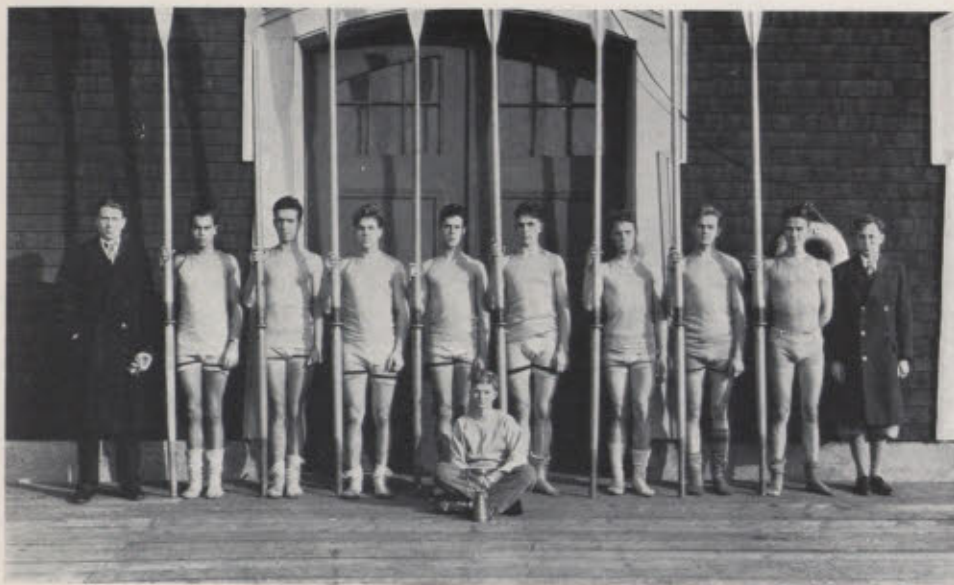

Dolben Thielor Regan Martin Hapgood Dawson Bell Miller Trimble Babcock
Green

1933

Captain

Robert M. Trimble

Coach

Warren H. Dolben

Manager

David L. Babcock

CREW

| | |
|----------|------------------------|
| 1 | Edward F. Thielor, Jr. |
| 2 | John W. Regan, Jr. |
| 3 | Basil A. Martin, Jr. |
| 4 | Cyrus S. Hapgood |
| 5 | Roland D. Glenn |
| 6 | Charles C. Bell |
| 7 | Charles E. Miller |
| 8 | Robert M. Trimble |
| COXSWAIN | Nathaniel P. Green |

Tug-of-War Team



| | | | | | | | | | | |
|------------|-----------|-----------|---------|---------|---------|--|------|--|------------|--|
| | Latham | | Martin | | Johnson | | Root | | Scharnberg | |
| Baschnagel | Whitaker | Philbrick | Longley | McBride | Stowell | | | | | |
| Cook | Strickler | Fraim | Leino | Parker | | | | | | |

1932

Captain

Freeman W. Fraim

Coach

Allen Latham, Jr.

Manager

Frederick L. Mahoney

TEAM

James D. Abbott
Robert W. Baschnagel
Francis W. Budryk
Clarence M. Chase, Jr.
Donatien L. Dionne
Robert T. Emerson
Morris H. Etstein
Freeman W. Fraim
Earl A. French

Ferdinand M. Johnson
Stanley L. Johnson
Leo P. Leino
John F. Longley
Eugene B. McBride
Charles H. Martin
Charles E. Northam
Peter Parker

Charles F. Pentler
Joseph E. Philbrick
Clarence G. Root
Oliver H. Scharnberg
George H. Sistare, Jr.
Joseph M. Stowell
John F. Strickler
Sherman D. Swift
Stanley C. Wells

Tug-of-War Team



Callister Dorman Theriault Viita Shepard Bissell Benedict
Hazeltime Blanchard Harris Olsen Bradley Norris
Arioli Jaffe West Lloyd Hicks

1933

Captain
Francis West

Coach
Benjamin P. Hazeltime, 3rd.

Manager
Victor N. Jaffe

TEAM

Frank E. Arioli
Holland E. Benedict
Kenneth B. Bissell
Joseph M. Blanchard
Charles T. Bradley
George A. Callister
Gene Cary
Jacques C. Shepard

Allison R. Dorman
Norman E. Harris
Gardner W. Hicks
Gerald C. Hudson
Julian J. Klein
Walter S. Kut
Edmund H. Lloyd
Emerson S. Norris

Robert W. Olsen
Bruce Poehler, Jr.
William A. Soley, Jr.
Raymond J. Theriault
Richard H. Valentine
Olavi Viita
Francis West
Edward B. Woodbury

Football Team



| | | | | | |
|------------|----------|---------|-----------|-----------|--------|
| Bailey | Peterson | Johnson | Barker | Jenkins | Kelton |
| Lyon | Lawton | Sears | Worcester | Henderson | |
| Vassalotti | Newcomb | Paul | Scheuren | | |

1932

Captain
Joseph B. Paul

Coach
John J. Scheuren, Jr.

Manager
John C. Lyon

TEAM

Lawrence W. Bailey
William H. Barker
George H. Bartlett
John S. Boatner
Maurice L. Brashears
Delano C. Cannon

Joseph E. Carbonell
Donald Henderson
Thomas H. Jenkins
Harry L. Johnson
John T. Kelton
Harold P. Lawton
E. Allen Newcomb

Joseph B. Paul
Robert C. Rogers
Thomas E. Sears, Jr.
Louis J. Vassalotti
William E. Ward
Henry E. Worcester, Jr.

Football Team



Weeks Schwartz Chadwick Cashman Newman Clark
Madsen Kiddé Bates Malkin Genovese Frisby

1933

Captain
Avery Bates

Coach
F. E. Bailey, Jr.

Manager
John R. Clark

TEAM

Avery Bates
Arthur S. Brown
Henry A. Cashman
Thomas M. Chadwick
Peyton G. Cooper

Paul E. Davis
Vincent C. Frisby
Gustave E. Kiddé
George L. Lovejoy
Edward J. Malkin
George A. Newman

Charles A. Payne
Herman V. Schwartz
Walter B. Sharp
Robert F. Shepherd
Frederick W. Wehmiller

Relay Team



| | | | | | |
|----------|---------|--------------|----------|---------|--------|
| Kerisher | Hall | Lichtenstein | Brown | Wayne | |
| Hedlund | Hughes | Cree | Werra | Lawsine | Kimble |
| | Schafer | Jewett | Mulliken | Medrano | |

1932

Captain

Alfred A. Mulliken, Jr.

Coach

Oscar F. Hedlund

Manager

John M. Kimble

TEAM

Herbert H. Brown
John G. Cree
Joseph P. Fahey
William A. Hall
George E. Hughes

John W. Jewett
George K. Kerisher
Leo Lawsine
Harold Lichtenstein
José C. Medrano, Jr.

Alfred A. Mulliken, Jr.
Thomas W. Regan
Elwood W. Schafer
Ralph E. Wayne
Bruno H. Werra

Relay Team



Hedlund
Clark

Kreuzkamp
Prescott

Morse
Peck

Putnam
Soisalo

Kinraide

Shaw
Dworzecki

1933

Captain
Franklin M. Peck

Coach
Oscar F. Hedlund

Manager
Russell C. Pratt

TEAM

Ellery D. Clark
Claude E. Coon
Leo V. Dworzecki
Louis H. Flanders
Asa H. Jewell

Robert B. Kinraide
August J. Kreuzkamp
Richard S. Morse
Franklin M. Peck

Samuel C. Prescott
Otto A. Putnam
Walter A. Shaw
Urho F. Soisalo
Samuel Wall





ACTIVITIES



ACTIVITIES

TECHNIQUE

1930



CAMPUS • ORGANIZATIONS •

Institute Committee



Podvin Ford Bell Regan Holt Sears Kloote Dwight Champlain C. Ladd
Leadbetter Turner Jenkins Wells Pattison Houston Chamberlain Sims
Starratt F. Ladd Hawkins Bennett Devorss Rowzee Crowell

OFFICERS

President

John F. Bennett '30

Vice-President

Edgar M. Hawkins, Jr. '30

Secretary

Joseph W. Devorss, Jr. '30

Treasurer

E. Ralph Rowzee '30

EXECUTIVE COMMITTEE

John F. Bennett '30, *Chairman*

Robert P. Crowell '30

Joseph W. Devorss, Jr. '30

E. Ralph Rowzee '30

Edgar M. Hawkins, Jr. '30

Frederick A. Ladd, Jr. '30

Institute Committee

THE Institute Committee, which forms both the legislative and executive branches of the student government, is composed of representatives from the four classes in addition to a delegate from each of the recognized activities of the Institute. Its meetings are open to the students, and decisions of the Committee are submitted to a vote of the student body upon petition.

The record of the Institute Committee is most creditable. Technology is one of the few colleges where complete Student Government is successful. The decisions of the Committee are seldom over-ruled, and it has become recognized as the most reliable source of crystallized student opinion as well as a substantial organization for guiding student activities.

REPRESENTATIVES

| | |
|------------------------|----------------------------------|
| John F. Bennett | Class of 1930 |
| Joseph W. Devorss, Jr. | Class of 1930 |
| Frederick A. Ladd, Jr. | Class of 1930 |
| Horace S. Ford, Jr. | Class of 1931 |
| Harold P. Champlain | Class of 1931 |
| Robert T. Leadbetter | Class of 1931 |
| Thomas H. Jenkins | Class of 1932 |
| John F. Longley | Class of 1932 |
| Thomas E. Sears, Jr. | Class of 1932 |
| John W. Regan, Jr. | Class of 1933 |
| Charles C. Bell | Class of 1933 |
| Wilber B. Huston | Class of 1933 |
| E. Ralph Rowzee | Budget Committee |
| Robert P. Crowell | Walker Memorial Committee |
| Philetus H. Holt | Elections Committee |
| Chester W. Turner | Points System Committee |
| Laurence Podvin | Dormitory Committee |
| Roy W. Chamberlain | Combined Professional Societies |
| George E. Kloote | Combined Musical Clubs |
| Edgar M. Hawkins, Jr. | M. I. T. A. A. |
| Theodore A. Riehl | Technology Christian Association |
| Parker H. Starratt | Technique |
| Albert R. Sims | Tech Show |
| Charles C. Ladd | Tech Engineering News |
| David T. Houston | The Tech |
| Charles T. Dwight | Voo Doo |
| George F. Schatz | Architectural Student Council |
| Dave Q. Wells | Interfraternity Conference |

Architectural Student Council



Shelley
Whitaker

Brown
Soverns

Shelby

Schatz

Rosser

Stearns

Jackson

President

George F. Schatz '30

Vice-President

Wayne A. Soverns '30

Secretary-Treasurer

Donald E. Stearns '31

H. Hamilton Brown '32

J. Gordon Carr '29

Foster R. Jackson '34

Rollin L. Rosser '30

Peter B. Shelby '32

Joseph M. Shelley '30

Elliott L. Whitaker '32

THE Architectural Student Council, founded in 1920, is composed of eight members chosen from the different classes and has the power to act in all matters concerning undergraduate discipline. In addition, it has the special function of upholding the honor system by which the Department of Architecture is governed. Complete authority for Student Government is vested in the Council.

The Council also supervises numerous social functions during the year, including a series of smokers, dances, and a picnic in the spring. These activities tend to bring into closer relationship the members of the Department in an effort to better perpetuate the ideals and traditions which lend to Rogers an extraordinary interest.

Dormitory Committee



Wechsler Thomson Westell Cooper Bertolett Holt
Noyes Buerk Podvin Lensch Diefendorf

Chairman

Laurence Podvin '30 ('F')

Secretary

Benjamin C. Buerk '30 ('O')

Treasurer

Juel H. Lensch '30 (Holman)

Arthur D. Bertolett '31 (Crafts)
Philip A. Cooper '31 (Ware)
Donald W. Diefendorf '30 ('D')
Frederick W. Holt, Jr. '30 ('93')

Winthrop T. Noyes '30 (Nichols)
Godfrey E. Thomson '30 (Atkinson)
Leonard Wechsler '30 ('F')
Joseph Westell, Jr. '30 (Runkle)

THE Dormitory Committee is a special branch of the student government at Technology whose function it is to supervise and govern the Dormitories subject to the approval of the Dormitory Board. The membership of the organization is made up of one representative from each of the dormitory halls, the chairman being in turn a member of the Institute Committee, thus insuring cooperation between these two bodies.

The Dormitory Committee has successfully maintained friendly relations between the students living in the Dormitories and the Dormitory Board so that disciplinary action has seldom, if ever, been found to be necessary.

Budget Committee



Blake

Rowzee

Backus

BUDGET COMMITTEE

E. Ralph Rowzee '30, *Chairman*

Edmund G. Blake '30

Robert S. Backus '31

THE Budget Committee is a body whose chief purpose is to regulate the expenditures of all money received through the Undergraduate dues. It also deals with all financial questions relating to undergraduate activities and keeps a permanent record of the financial reports of the activities.

The membership of the Committee is comprised of the treasurer of the Institute Committee, who is ex-officio chairman of the Budget Committee, the Treasurer of the M. I. T. A. A., and one member-at-large, chosen by the Institute Committee. The Bursar of the Institute also acts on the Committee in an advisory capacity.

The responsibility borne by this committee is indicative of its importance, and the manner in which it has carried on its work is worthy of commendation.

Walker Memorial Committee



Lawton Henry Corson
Hubbell Crowell Wilson

Robert P. Crowell '30, *Chairman*

Eustace B. Corson '32
O. Glenn Goodhand, Jr. '31
Robert G. Henry, Jr. '32

Robert H. Hubbell '31
Harold P. Lawton '32
Carroll L. Wilson '32

IT is to the Walker Memorial Committee that the care of the Walker Memorial Building and the Naval Hangar Gymnasium is entrusted. This student administrative body has the responsibility of enforcing the house rules of Walker Memorial, of controlling the publicity campaigns that take place on the Institute grounds, of supervising the meetings of organizations held in the building, and of assigning rooms in Walker Memorial and the Hangar Gymnasium. These duties are executed in such a manner that the facilities are put to the uses most advantageous to the largest number of students.

By placing the control of this beautiful building in the hands of students, the Administration has enabled the undergraduates not only to profit by the many opportunities for recreation offered in Walker Memorial but also to share the pride and sense of responsibility of ownership.

Junior Prom Committee



Champlain
Leadbetter

Goodhand
Ford

Dickinson
Fisk

HORACE S. FORD, JR. '31, *Chairman*

HAROLD P. CHAMPLAIN '31

O. GLENN GOODHAND '31

WARREN T. DICKINSON '31

ROBERT T. LEADBETTER '31

JAMES B. FISK '31

J. HAROLD GENRICH '31, *Alternate*

THE Junior Prom Committee is composed of five members, elected by the Junior Class, and presided over by the Class President as ex-officio chairman. The entire management of the annual Junior Prom is delegated to this committee, in whose hands rests the responsibility for the success of what has generally come to be recognized as the major social event of the year at Technology.

Although the Committee is given moral assistance in the form of financial backing by the Institute Committee, it has a difficult task in keeping within a budget of \$3,000.00 where tradition provides that an orchestra of high class national reputation furnish the music, that a mid-night dinner be served, and that favors of a truly distinctive type be presented to the girls. In accomplishing well its duties, the Junior Prom Committee performs a praiseworthy task.



| | | | | | |
|--------|----------|---------|--------|----------|----------|
| | Kimble | Cashman | Bridge | Keyser | Stoll |
| Shelby | Spruill | Cree | Parker | Ashenden | Snow |
| | Robinson | Betts | Fuller | Ebel | Raycroft |

| | |
|--|-------------------------|
| Howard A. Robinson '30 | General Manager |
| Chauncy W. Raycroft '31 | Stage Manager |
| George Q. Thornton '32 | Art Director |
| Richard C. Ashenden '31 | Business Manager |
| William R. Power '32 | Sound Effects |
| George A. Stoll '33 | Lighting |
| John G. Cree '32 | Properties |
| Paul V. Keyser G. | Costumes |
| Elliot L. Whitaker '32 | Assistant Art Director |
| Walter R. Oppen '33, Edward E. McKee '31 | Assistant Stage Manager |

Production under the direction of Professor Dean M. Fuller

"MILES McCARTHY"

By ERNEST COBB

March 27, 28, 29, 1930

| | | | |
|----------------------------|------------------------|------------------|-------------------------|
| MILES MCCARTHY | T. Bryce Spruill '30 | SERGEANT MULDOON | Winslow V. Fitch '31 |
| BRIAN O'DAY | John M. Kimble '32 | GEORGE O'ROURKE | Richard B. Ogden '30 |
| FATHER PAUL | Paul V. Keyser '30 | OFFICER | Richard S. Pollack Unc. |
| STEPHEN O'DAY | Theodore E. Bridge '30 | HENRY CASEY | Robert McKenzie '31 |
| MARTIN BURKE | W. Bennett Sharp '33 | JOSEPH COONEY | Lambert G. Snow '33 |
| MOIRA MCCARTHY | Mary E. Betts '30 | EDMOND DARA | J. Palmer Boggs '30 |
| JUDY REGAN | Isabel C. Fbel Unc. | PAT BYRNE | Robert P. Parker '31 |
| GENERAL IN FREE STATE ARMY | Louis P. Evans '31 | JACK TULLY | Peter P. Shelby '32 |
| TIM FLAHERTY | Henry A. Cashman '34 | SOLDIER | Richard B. Ogden '30 |

Debating Society

DEBATING at M.I.T. had its beginnings in the spring of 1923, when some of the members of the Speakers' Club, led by Arthur Kallet '24, accepted a challenge for a debate with Boston University. This debate was followed by others during the same season, and the following year several more debates were held. These early years were marked by a severe struggle to keep the new activity alive, but as time went on interest in debating increased so that it now seems quite firmly entrenched at Technology.

The history of the intercollegiate activities of the Debating Society is one which reflects a great deal of credit on its members and on the Institute. Opponents of the society have been greatly surprised to find so strong a team in an institution devoted to scientific rather than academic studies. This surprise has on many occasions been changed to chagrin with victory won by the Technology men who now have a formidable record of decisions in their favor.

The Debating Society has by no means confined its activity to the immediate vicinity of Cambridge. During the past few years, trips have been made which included New York City, Philadelphia and Easton in Pennsylvania, and Washington, D. C., while several outside teams have been entertained at Cambridge.

The increasing scope of the organization as well as its past successes should not, however, be attributed to the students alone. They feel that a great deal of credit is due Professor D. M. Fuller of the M. I. T. English Department who has coached the team and given much time and effort to the building of a progressive activity.

RESULTS OF DEBATES

1927-1928 SEASON

| | | | | |
|---------|---|---|-------------------------|---|
| Dec. 14 | M. I. T. | 3 | Middlebury | 0 |
| Feb. 23 | M. I. T. | 3 | C. C. N. Y. | 0 |
| Feb. 24 | M. I. T. defeated Lafayette by decision of the audience | | | |
| Feb. 25 | M. I. T. | 1 | Temple | 0 |
| Mar. 5 | M. I. T. | 3 | New Hampshire | 0 |
| Mar. 9 | M. I. T. | 3 | Maine | 0 |
| Mar. 23 | M. I. T. | 3 | Clark | 0 |

1928-1929 SEASON

| | | | | |
|--------|------------------|---|---------------------------------|---|
| Feb. 2 | M. I. T. | 3 | George Washington Univ. | 0 |
| Feb. 3 | M. I. T. | 2 | Lafayette | 1 |

Debating Society



Shellard Spreen Mackesey McConnell
Keyser Fuller Cook

President

Paul V. Keyser, Jr. '29

Manager

Jeremiah F. Cook '31

Coach

Prof. Dean M. Fuller

Joseph R. Brennan '31
Miller E. McConnell '33
Thomas W. Mackesey '32

Gordon D. Shellard '31
William F. Spreen '32
J. Richard Welsh '32

Technology Christian Association



OFFICERS AND EXECUTIVE COMMITTEE

| | | |
|--|---|--|
| | Theodore A. Riehl '30, <i>President</i> | |
| Fred N. Dickerman '30, <i>Vice-President</i> | | Reginald W. Tarr '30, <i>Treasurer</i> |
| | Wallace M. Ross, <i>General Secretary</i> | |
| Louis S. Morse, Jr. '31, <i>Cabinet Representative</i> | | John G. B. Hutchins '31, <i>Cabinet Representative</i> |
| | Pennell N. Aborn, <i>Employment Secretary</i> | |

Technology Christian Association



| | | | | | |
|-----------|----------|--------|----------|----------|------------|
| Henderson | Cavileer | Streng | Piper | Ingram | Hutchinson |
| Dolan | Rudnick | Varey | Lawrence | Hall | Grondal |
| | Rucker | Riehl | Morse | Hutchins | |

DIVISIONS AND DEPARTMENTS

RELIGIOUS EDUCATION

John G. B. Hutchins '31, *Meetings*
 Thomas S. Varey '32, *Deputations*
 John Lawrence '32, *Church Relations*

SOCIAL SERVICE

Bror Grondal, Jr. '31, *Foreign Students*
 Alfred Cavileer, Jr. '32, *Jail Work*
 Willis S. Hutchinson '32, *Boys' Work*

STUDENT SERVICE

Frederick R. Henderson '32, *Room Registry and Information*
 Charles V. Dolan '31, *Book Exchange*
 John Streng '33, *Theatre Service*
 Tinsley W. Rucker '31, *Freshman Service*

UNDERGRADUATE EMPLOYMENT BUREAU

Pennell N. Aborn, *Secretary*

PUBLICATIONS

Louis S. Morse, Jr. '31, *Handbook, General Manager*
 Stanley S. Rudnick '32, *Handbook, Business Manager*
 Richard R. Hall '32, *Handbook, Managing Editor*
 William P. G. Hall '31, *Blotter, Manager*

FINANCE

Reginald W. Tarr '30, *Treasurer*
 Rodney K. Piper '31, *Advisory Board Solicitations*
 C. Robert Ingram '31, *Advisory Board Receipts*

ADVISORY BOARD

Percy R. Ziegler '00, *Chairman*
 Horace S. Ford, *Treasurer*
 Leicester F. Hamilton '14
 Col. Frank L. Locke
 Rev. Sidney Lovett
 Hale Sutherland '11

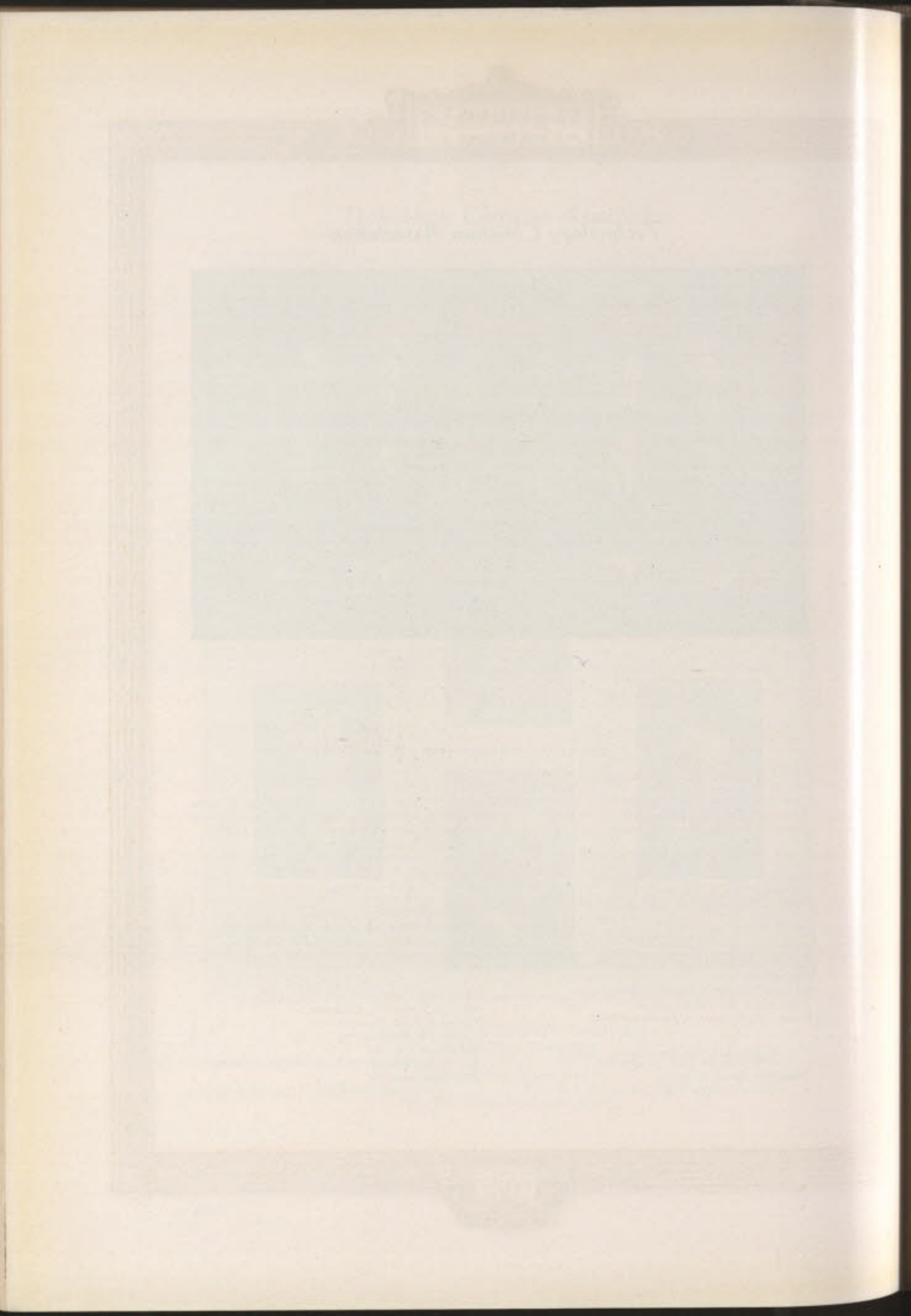

TECHNIQUE

••• 1930 •••



• PUBLICATIONS •

Tech Review

Edited at the Massachusetts Institute of Technology

THE *Technology Review* was founded in 1899 by the Association of Class Secretaries, the organization that was responsible for creating the Alumni Association with its affiliated enterprises. C. Frank Allen '72, James P. Munroe '82, Walter B. Snow '82, and Arthur D. Little '85, were originally appointed to administer the publication. Arthur T. Hopkins '97, was editor for three issues in 1899 and Walter Humphreys '97, for the last issue of that year.

With the first issue of 1900 Mr. Munroe "adopted the waif at the age of one, when it was moribund with financial starvation, and with little experience and less leisure, agreed to provide for it a home in my business office. This was on the dubious supposition that translation from the academic groves of Newbury Street to the harsh atmosphere of trade might keep the poor thing alive. In the very first number of that second volume, the editorial page—which, as the English say, 'was me'—entered an alibi by protesting that 'no child is interesting till it is three years old,' believing, of course, that the anaemic orphan would be off my hands ere then. Mark Twain (or was it Bret Harte?) defined a mining camp gentleman as one who 'never shook his mother.' Perhaps it was a kindred hyper-delicacy that postponed my shaking *The Review* till it was nearly ten years old."

Mr. Munroe's able editorship was followed by that of Isaac W. Litchfield '85, who was editor from 1908 to 1917. Professor Robert E. Rogers next came into the office and carried it until 1922, the last year that it was published as a quarterly.

Beginning in the fall of 1922, Harold E. Lobdell '17, was Editor and Eric F. Hodgins '22, Managing Editor. Instead of a quarterly, the magazine became a monthly, publishing issues from November to May and in July. A new format was adopted, with a page size of 9x12 inches and a method of layout in consonance with modern magazine practice. In 1927, J. R. Killian, Jr. '26, succeeded Eric F. Hodgins '22, as Managing Editor and John D. Crawford '27, became Assistant Managing Editor. In 1928 Ralph T. Jope '28, became Circulation Manager, and in 1929 Business Manager.

Every year since 1922 has been profitable financially. There has been a steady growth in net paid circulation from about 3,800 to this year's average of 8,405—a gain of over 120%. Its advertising gross this year will be nearly thrice that of the best year of the old quarterly. Of the eight largest Alumni monthly magazines at present being published, *The Review* is fourth in the size of its circulation.

A broadening editorial policy has been gradually making *The Review* not alone a magazine of Institute affairs, but a journal of science and engineering that carries by indirection the Institute's name to the widest possible intelligent audience. Its method of doing this is to present material in science and engineering not dully or prosaically, but with imagination and insight and a sense of beauty.

The Advisory Council on Undergraduate Publications

Winward Prescott, *Chairman*

Harold E. Lobdell '17

Harry D. Peck '13

THE Advisory Council on Undergraduate Publications was founded in 1910 by the Institute Committee in response to a feeling that closer relationship and cooperation between the alumni and the student publications would be beneficial to both. The Council, therefore, serves as a committee elected by the Council of the Alumni Association, and acts for the Alumni rather than for the Faculty. A constitution making clear the relationship of this Council to the Alumni Association, to the Institute Committee, and to the student publications, was approved by the Executive Committee of the Alumni Association, and was accepted by the Institute Committee.

The attitude of the Council and of the Alumni Association is explained in the following two sections of the Constitution:

(a) "The Alumni have a direct interest and a right to a voice in the management of any student activity that trades on the good will of the Institute as a whole and by which the good name of the Institute might be compromised."

(b) "The Alumni claim no right or desire to interfere in any student activity not involving the principle outlined in (a) except insofar as their advice may be requested, or proffer of it may appear to be in order."

The Council tries to follow the spirit of these sections by acting in a purely advisory capacity to the various undergraduate publications, while endeavoring to further publication facilities and to encourage sound business policies on the part of these publications.

Since its founding, the Advisory Council has been able to render much valuable assistance to the undergraduates in their publication work.



Prof. Winward Prescott, Chairman

Former Technique Managing Boards

- 1885 { F. P. Gulliver, *Editor-in-Chief*
H. C. Spaulding, *Business Manager*
- 1886 { G. E. Claffin, *Editor-in-Chief*
L. A. Ferguson, *Business Manager*
- 1887 { J. L. Mauran, *Editor-in-Chief*
R. L. Russell, *Business Manager*
- 1889 { H. E. Hathaway, *Editor-in-Chief*
F. C. Blanchard, *Business Manager*
- 1890 { F. Metcalf, *Editor-in-Chief*
H. M. Waite, *Business Manager*
- 1891 { R. Waterman, Jr., *Editor-in-Chief*
A. L. Goetzmann, *Business Manager*
- 1892 { L. B. Dixon, *Editor-in-Chief*
A. L. Kendall, *Business Manager*
- 1893 { R. K. Sheppard, *Editor-in-Chief*
A. M. Robeson, *Business Manager*
- 1894 { A. D. Fuller, *Editor-in-Chief*
A. L. Canfield, *Business Manager*
- 1895 { B. Hurd, Jr., *Editor-in-Chief*
A. D. MacLachlan, *Business Manager*
- 1896 { W. Bancroft, *Editor-in-Chief*
T. Washburn, *Business Manager*
- 1897 { R. S. Willis, *Editor-in-Chief*
H. I. Lord, *Business Manager*
- 1898 { C. Renshaw, *Editor-in-Chief*
A. L. Hamilton, *Business Manager*
- 1899 { L. Stewart, *Editor-in-Chief*
G. H. Belknap, *Business Manager*
- 1900 { J. T. Scully, Jr., *Editor-in-Chief*
P. H. Parrock, *Business Manager*
- 1901 { C. A. Sawyer, Jr., *Editor-in-Chief*
A. E. Lombard, *Business Manager*
- 1902 { H. S. Morse, *Editor-in-Chief*
J. T. Cheney, *Business Manager*
- 1903 { G. E. Atkins, *Editor-in-Chief*
W. E. Hadley, *Business Manager*
- 1904 { G. B. Perkins, *Editor-in-Chief*
W. Turner, *Business Manager*
- 1905 { M. A. Coe, *Editor-in-Chief*
C. F. W. Wetterer, *Business Manager*
- 1906 { A. H. Donnwald, *Editor-in-Chief*
G. A. Griffin, *Business Manager*
- 1907 { H. A. Rapelye, *Editor-in-Chief*
W. B. Given, Jr., *Business Manager*
- 1908 { R. H. Allen, *Editor-in-Chief*
M. R. Scharff, *Business Manager*
- 1909 { D. C. McMurtrie, *Editor-in-Chief*
C. E. Creecy, *Business Manager*

Former Technique Managing Boards—continued

- 1910 { D. R. Stevens, *Editor-in-Chief*
F. A. Noore, *Business Manager, 1st Term*
C. S. Anderson, *Business Manager, 2nd Term*
- 1911 { H. E. Kebbon, *Editor-in-Chief*
D. F. Benbow, *Business Manager*
- 1912 { L. C. Hart, *Editor-in-Chief*
C. F. Cairns, *Business Manager*
- 1913 { A. C. Dorrance, *Editor-in-Chief*
D. L. Sutherland, *Business Manager*
- 1914 { H. R. Crowell, *Editor-in-Chief*
G. Urquhart, *Business Manager*
- 1915 { C. W. Loomis, *Editor-in-Chief*
H. B. Shepard, *Business Manager*
- 1916 { J. M. DeBell, *Editor-in-Chief*
P. C. Leonard, *Business Manager*
- 1917 { K. Reid, *Editor-in-Chief*
P. M. Dinkins, *Business Manager*
- 1918 { D. O. Mayer, *Editor-in-Chief*
J. L. Riegel, *Business Manager*
- 1919 { N. G. Abbott, Jr., *Editor-in-Chief*
G. H. Burt, *Business Manager*
- 1920 { R. H. Smithwick, *Editor-in-Chief*
W. R. Barker, *Business Manager*
- 1921 { D. F. Carpenter, *Editor-in-Chief*
H. E. Rockefeller, *Business Manager*
- 1922 { H. Kirkham, *Editor-in-Chief*
H. H. Flather, *Business Manager*
- 1923 { D. B. Jennings, *Editor-in-Chief*
G. W. Knight, *Business Manager*
- 1924 { G. W. Knight, *General Manager*
D. A. Meeker, *Business Manager*
C. M. Cornish, *Managing Editor*
- 1925 { M. A. MacDuffie, *General Manager*
F. P. Hammond, *Business Manager*
A. B. Brand, *Managing Editor*
- 1926 { A. B. Brand, *General Manager*
G. E. Faithfull, *Business Manager*
M. Walter, Jr., *Managing Editor*
- 1927 { M. Davier, *General Manager*
R. L. Cheney, *Business Manager*
D. H. Spitzli, *Managing Editor*
- 1928 { T. S. Wood, Jr., *General Manager*
H. W. Fairchild, *Business Manager*
J. C. Melcher, *Managing Editor*
- 1929 { D. F. Bremner, Jr., *General Manager*
R. J. Coveney, *Business Manager*
R. Vezin, *Managing Editor*

TECHNIQUE

1930



Technique Board

PARKER H. STARRATT '30
General Manager

GEORGE F. WYMAN '30
Managing Editor

HERMANN S. D. BOTZOW '30
Business Manager

CHARLES E. STARR, JR. '31
Advertising Manager

WALTER J. PALTZ '31
Photographic Manager

THEODORE R. HEIM '31
Departments Editor

ELLIOT L. WHITAKER '32
Art Editor

ROTHEUS B. PORTER, JR. '31
Literary Editor

LESLIE H. REED '31
Treasurer

ROBERT P. PARKER '31
Features Editor

ROBERT H. MORRIS UNC.
Informals Editor

JOSEPH J. ALKAZIN '31
Publicity Manager

Technique

TECHNIQUE first appeared in 1885 as a small paper-bound pamphlet of two hundred pages. It was published by the Junior Class of that year to fill the need which was felt for an annual publication of a permanent nature.



The First Technique

Each year since then there has been published under the name of TECHNIQUE a yearbook containing the records of the individuals and groups at Technology.

As Technology grew so did TECHNIQUE. The two-hundred-page book of forty-five years ago has developed into a five-hundred-page volume which is outstanding among the yearbooks of Eastern colleges. However, in spite of all changes, the annual has always adhered to its original name as well as its fundamental purpose.

Published for many years by a group of Juniors, elected by their classmates, TECHNIQUE in 1923 resolved that the work should be carried on by men in positions reached through competition, rather than by arbitrary election. Accordingly, a Junior and Senior Board and a Sophomore Staff were created. In this way, as Freshmen and Sophomores, the Juniors and Seniors have an opportunity to become familiar with, and gain experience in handling, the problems which arise in the publication of a yearbook. Moreover, the system of competition is a fairer means of judging a man's fitness for a position than an electoral system where insufficient knowledge of a man or both prejudice and favoritism may lead to an unwise choice.

Each year TECHNIQUE has endeavored to present a book which would depict all phases of student life at Technology in the manner which will be most interesting and pleasing. With this in mind several innovations have been made.

In the 1930 TECHNIQUE, the opening section is formed entirely of antique paper adding considerably to the beauty of the book. For the first time the majority of the athletic write-ups have been brought up to date so that students may read of the records of this year's teams rather than those made a year ago. A new member has been added to the Junior Board, known as Informals Editor, to assure an adequate supply of interesting informal pictures. The same size and design of cover have been carried through for several years so that four consecutive volumes will form a set, but each book is differentiated by variations in the color combinations.

In presenting the 1930 TECHNIQUE every effort has been made to give to the students a yearbook which will be more than a cold record of facts—something which will bring back warm memories of undergraduate life at Technology.

Technique Staff



| | | | | |
|-------------|----------|-------------|---------|--------|
| Schlesinger | Anderson | Hillenbrand | Bechle | |
| Jackson | Morgan | Congdon | Goodman | Ripin |
| Wilson | Lyon | Vye | Bohrer | Arnott |

SOPHOMORE BOARD

Assistant Advertising Managers

C. Wallace Bohrer '32
Tucker M. Vye '32

Assistant Publicity Manager

John J. Loustaunau '32

Assistant Features Editors

William Arnott, Jr. '32
Kenneth J. Germeshausen '32

Assistant Art Editor

Prentis L. Huddleston '32

Assistant Departments Editor

John C. Lyon '32

FRESHMAN STAFF

Roger P. Congdon '33
Nathaniel Goodman '33

Charles S. J. MacNeil, Jr. '33
Herbert J. Schlesinger '33

COMPETITORS

Charles G. Anderson '34
Charles W. Bechle '33
John D. Brandli '31
Edward F. Hillenbrand '33

Foster R. Jackson '34
Ivor N. Morgan '33
John D. Northrup '32
Robert B. Ripin '33

Roger T. Wilson '31

TECHNIQUE

1930



The Tech Board

WILFRED F. HOWARD '30
Editor

CARL CONNABLE '30
Managing Editor

D. TULLIS HOUSTON '30
General Manager

GREGORY SMITH '30
Business Manager

GILBERT M. RODDY '31
Advertising Manager

RALPH DAVIS '31
News Editor

EDWARD B. HUBBARD '31
Features Editor

WENDELL N. CURRIER '31
Sports Editor

HARMON J. TRUAX '31
Business Service Manager

JOHN K. MINAMI '31
Circulation Manager

EDWIN S. WORDEN '31
Make-up Editor

The Tech

M.I.C. Established 1881

THE TECH is now entering on its fiftieth year of continuous service as the official undergraduate newspaper of the Institute. Many changes have taken place since the first organization of the paper in the fall of 1881.

First organized as a bi-weekly publication, in 1882 it was changed to a weekly. In 1903 it became a tri-weekly, and in 1909 a daily. The demands of studies and the lack of news forced *The Tech* to go back to the policy of appearing thrice weekly, and this policy has been adhered to since 1914. It has been generally conceded that the maximum benefits are derived from the paper in this way, both from the standpoint of the reader and of the staff members who are getting useful experience in journalistic work and business methods.

During the past year, *The Tech* has followed many of the policies of the recent volumes as to style, though the make-up policy has been changed to the extent of eliminating a specific sports page. This has made possible the printing of the "live news" on the front page. The calendar, official bulletins and undergraduate notices have been grouped in a distinctive position of the back page, and serve better than before as a source of condensed information.

Editorially, Volume XLIX has done much to bring about the use of Walker Memorial as the center of undergraduate activities for which it was intended. Due to its influence, Walker has been kept open on Sunday evenings for the benefit of the Dormitory residents, and many of the social events of the year have taken place there.

Important changes have been made in the organization and publication of *The Tech*. The former Treasury department has been replaced by the Business Service Department, which supplies information and statistics to advertisers, the work of the Treasury Department now being handled by the Business Manager. A make-up editor has been added to the Junior Board, with full charge of page make-up, as well as photographs and cuts. The paper now appears at noon instead of in the morning, permitting the printing of fresher news.

A special Alumni Issue was printed by Volume XLIX, with the purpose of bringing the Alumni into closer contact with the undergraduate activities and the Institute as a whole. Many features, such as the Carnival Issue, a special edition announcing the appointment of Harold E. Lobdell as Dean of Students, and several rotogravure sections were distributed throughout the year.

The Tech Staff



Hathaway Davis McLeod Triouleyre Newman Sistare Clewell Feibel Sheppard Groff
Jonson Thayer Moore Holst Sweetser Bond Hershaw Simonds Brown Bell
Friedman Shea Ellis McLaughlin Fleming Bahr Burr Chapman Robert

EDITORIAL DEPARTMENT

Editorial Board

L. Verveer, Jr. '30 W. B. Schneider '31

NEWS AND SPORTS DEPARTMENT

Night Editors

J. W. Bahr '31 M. F. Burr '31
F. C. Fahnestock '30 E. W. Harmon '30
S. C. Westerfield '31

News Writers

A. H. Feibel '32 S. R. Fleming '32
M. S. Hathaway '32 E. P. Newman '32
O. W. Burtner '31 E. F. McLaughlin '32

Photographic Staff

P. H. Bonnet '31 J. P. Elting '31

Sports Writers

O. C. Chapman '31 P. A. Roberts '32

Reporters

E. L. Clark '32 M. F. McConnell '32
J. B. Smith '32 R. A. Fuller '32
H. Kamy '31 G. H. Sistare, Jr. '32

BUSINESS DEPARTMENT

BUSINESS SERVICE DEPARTMENT

Staff

W. Holst '32 H. Swachman '32

J. Valverde, Jr. '32

CIRCULATION DEPARTMENT

Staff

L. Cianciolo '32 J. J. Winkler '32
W. M. Moore '32 W. B. Pierce '32
E. D. McLeod '32

ADVERTISING DEPARTMENT

Assistant Advertising Manager

R. H. Haberstroh '31

Staff

L. C. Bond '32 W. H. Barker '32
C. E. McCornack '32 A. H. Jewell '32
W. B. Simonds '32 E. F. Moran '32
M. D. Triouleyre '32 A. S. Ellis '32
T. E. Sears, Jr. '32



Charles T. Dwight '30, *General Manager*
 Otis A. Sibley '31, *Managing Editor*
 Charles B. P. Hodge '31, *Circulation Manager*
 J. Gordon Carr '30, *Art Editor*
 Emilio G. Collado '31, *Advertising Manager*
 Donald A. Holden '31, *Publicity Manager*
 William Becket '32, *Literary Editor*
 Bryant F. Kenney '30, *Business Manager*
 Warren T. Dickinson '31, *Treasurer*

TECHNIQUE 1930



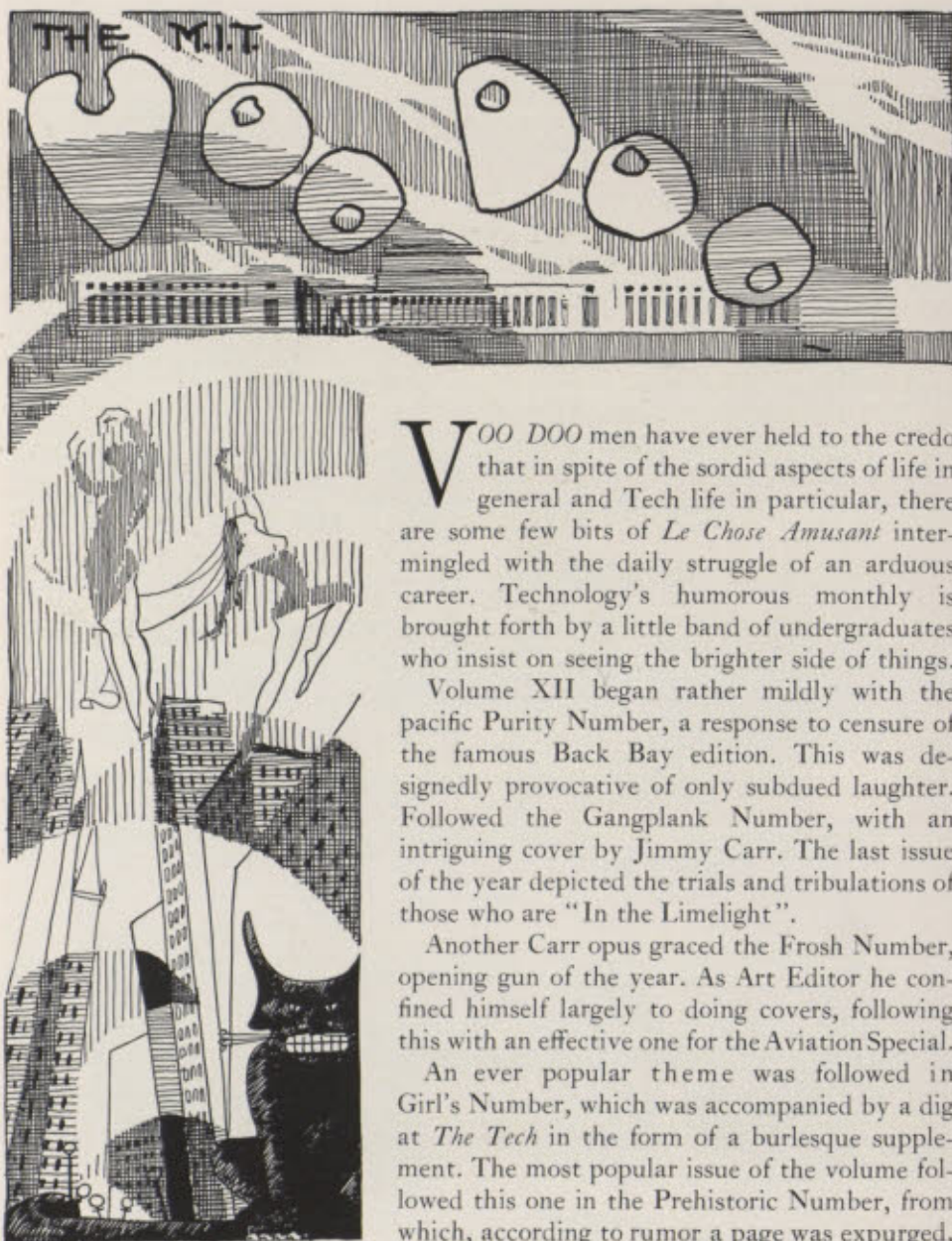

V^{OO DOO} men have ever held to the credo that in spite of the sordid aspects of life in general and Tech life in particular, there are some few bits of *Le Chose Amusant* intermingled with the daily struggle of an arduous career. Technology's humorous monthly is brought forth by a little band of undergraduates who insist on seeing the brighter side of things.

Volume XII began rather mildly with the pacific Purity Number, a response to censure of the famous Back Bay edition. This was designedly provocative of only subdued laughter. Followed the Gangplank Number, with an intriguing cover by Jimmy Carr. The last issue of the year depicted the trials and tribulations of those who are "In the Limelight".

Another Carr opus graced the Frosh Number, opening gun of the year. As Art Editor he confined himself largely to doing covers, following this with an effective one for the Aviation Special.

An ever popular theme was followed in Girl's Number, which was accompanied by a dig at *The Tech* in the form of a burlesque supplement. The most popular issue of the volume followed this one in the Prehistoric Number, from which, according to rumor a page was expurged, in fear of censorship. Sapis Sapientia. Volume XII

closed with the Prom Number. It had seen the rise of new genius to replace the fading artistry of former years.

Voo Doo Staff



Jarosh Walcutt Brown Burdick Barbour Liberfarb Buchanan
DeCamp Baltzer deSola Rhodes Dolan Dolan Anderton

ASSOCIATE EDITORS

Earle F. Anderton '32
Robert H. Baker '32
John F. Crowther '32
Ernest de Sola '33

G. Ross Hammond '30
John J. Jarosh '30
George F. Schatz '30

Joseph M. Shelley '30
Edward E. Simpson '33
Wayne A. Sovers '30
Robert C. Watson '32

ASSISTANT EDITORS

John M. Cleveland '31
Charles V. Dolan '31

Kirtland Manley '33
Franklin A. Park, Jr. '32

Walter D. Teague, Jr. '32
Norman T. Wilson '32

BUSINESS ASSOCIATES

Thomas H. Anderson, Jr. '32
Reginald K. Burdick, Jr. '32
Leland M. Burr, Jr. '32

Francis S. Chambers, Jr. '32
David R. Cutler '32
George W. Falk '32
James E. Harper, Jr. '32

John A. Osterman '32
Edward J. Rhodes '30
T. Stewart Vary '32

CANDIDATES

Donald S. Britton '33
David V. Buchanan '31
William P. DeCamp, Jr. '33
George R. Eddy '33
James R. Fox, Jr. '33

Edwin L. Gold, Jr. '32
Henry B. Kroger '33
Bernard E. Levine '33
Benjamin Liberfarb '33
Isaac H. Schwartz '32

Edwin T. Shaw '33
Charles B. Stearns '33
William C. Walcutt '33
Adolph I. Warsher '32
Henry E. Worcester, Jr. '32

TECHNIQUE

1930



Tech Engineering News Board

CHARLES C. LADD '30

General Manager

HOWARD S. GARDNER, JR. '30

Editor-in-Chief

CHARLES F. EDLUND '30

Business Manager

CHARLES R. WOOD '31

Publicity Manager

CHRISTIAN E. GROSSER '31

Managing Editor

RICHARD T. KROFF '31

Circulation Manager

JOHN H. DODGE, JR. '31

Associate Editor

NELSON B. HASKELL '31

Advertising Manager

ANTHONY R. SAVINA '30

Treasurer

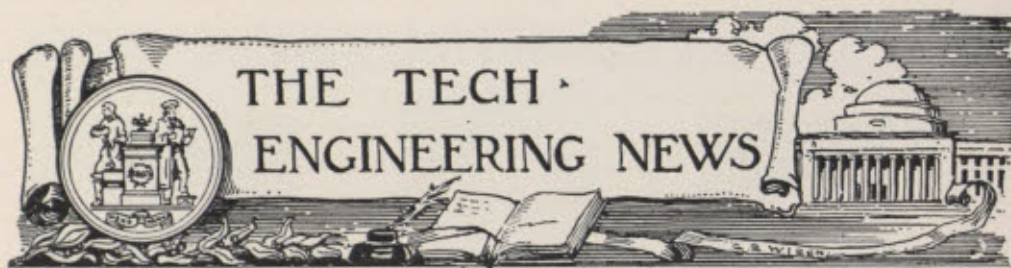

WITH the close of Volume X, the first decade in the history of *The Tech Engineering News* is completed. Beginning as a technical supplement of *The Tech* in 1919, the *T.E.N.* has become the undergraduate engineering and scientific journal of the Institute.

The Tech Engineering News was designed to be "an organ linking the past and present student bodies, broadening, extending and stimulating to as great a degree as possible the engineering instruction given at the Institute, by bringing before both the students and faculty the accomplishments of graduates, engineers, and business men of prominence in their professional fields." Volume X has attempted to carry out this policy, remembering that it is a college magazine for college students. The Staff has increased its efforts to make the magazine more interesting from a personal standpoint and for this purpose Faculty sketches were instituted of prominent instructors, as well as brief accounts of the authors of the articles. Only articles of timely engineering interest have been chosen. Some relate to particular technical phases of engineering while others deal with ideas which apply to science and the engineering professions as a whole. The article on the sixteen-cylinder Cadillac appeared almost simultaneously with the first public appearance of the car at the New York Auto Show.

At the annual convention of the Engineering College Magazines Associated held at Purdue in November, the *T.E.N.* received three awards out of four competitions which it entered. First prize was awarded for the best single editorial, while two third prizes were won for the best illustrations and for the best cover design.

There has been a constant effort on the part of the editors to bring out the most interesting features of the various articles, through a striking and unusual presentation of the illustrations, with the result that the appearance of the magazine has been much improved.

At the start of the school year last fall, the *T.E.N.* had printed a special calendar for Institute use, and distributed over three thousand of these as a token of its desire to be of service. Its view of the Institute when fully lighted at night brought forth much favorable comment from an artistic standpoint.

Technology can well be proud of the high standards maintained by the *T.E.N.* and of its efforts to keep the engineering journal of the Institute at the top of similar college magazines.

The Tech Engineering News Staff



| | | | | | | | |
|----------|----------|----------|----------|----------|-------|----------|--------|
| Buchanan | R. Brown | Clark | Case | Chase | Cary | Atkinson | Person |
| Starck | Lloyd | McCaa | A. Brown | Dietz | Fink | Bentley | Dorr |
| Maguire | Johnson | Berghell | Shelby | Anderson | Moore | Rankin | |

EDITORIAL DEPARTMENT

Assistant Managing Editor
Charles W. Rankin '31

News Editor
Ernst H. Anderson '32

EDITORIAL STAFF

Edward R. Atkinson '33
George P. Bentley '33
Alfred B. Berghell '32
Raymond L. Brown '33
Clarence M. Chase, Jr. '32

Albert G. Dietz '32
Donald G. Fink '33
Irving W. Hilliard '32
Wilber B. Huston '33
John R. McCaa '32

Robert E. Moore '33
Herman G. Protze '32
Andrew F. Rankin '33
Halvard G. Starck '33
Alfred F. Stockwell '32

BUSINESS DEPARTMENT

Assistant Circulation Managers
Allan M. Maguire '32
Richard M. Stewart '32
Assistant Advertising Manager
Guy D. Johnson, Jr. '32

Assistant Treasurer
Herbert F. Raymond '31

Assistant Publicity Manager
Peter P. Shelby '32

BUSINESS STAFF

Donald W. Brookfield '32
Arthur S. Brown '33
Stanley L. Brown '33
Charles E. Buchanan '33
Gene Cary '33

Charles V. Case, Jr. '33
Frank S. Chaplin '32
Kennedy H. Clark '33
Julian A. Dorr '33

Oliver C. Dunbar '33
Emery L. Hall '33
Edmund H. Lloyd '33
James P. Mills '33
Leland S. Person '33

The Benchmark



Aillery Boynton Wilson Moody Gawlowicz
Dolan Chindblom Haskell Collado

MANAGING BOARD

General Manager

Nelson B. Haskell '31

Editor-in-Chief

Richard N. Chindblom '30

Literary Editor

Charles V. Dolan '31

Associate Editor

Robert K. Wilson '31

Features Editor

Marcel P. Aillery '31

Business Manager

Emilio G. Collado '31

Circulation Manager

Wyman P. Boynton '31

Advertising Manager

William T. Moody '31

Photographic Editor

Stephan C. Gawlowicz '31

Pi Delta Epsilon Football Championship

PI DELTA EPSILON donated a silver loving cup last November to the winner of the inter-publication football championship, to be played between the winners of the *Voo Doo-T. E. N.* and *The Tech-TECHNIQUE* games. These contests serve to produce better fellowship among the men taking part and to bring the publications before the student body in a novel way.

For many years there has existed a traditional rivalry between *The Tech* and *TECHNIQUE*. The game this year between the two publications was one of the most stubbornly fought contests in the history of the rivalry. In the first quarter neither side could advance the ball more than a few yards. In the second quarter the *TECHNIQUE* offense placed the ball on *The Tech's* twenty-five yard line. A forward pass was grounded over the goal line and the ball was given to *The Tech*. Several long runs soon placed the ball on the *TECHNIQUE* twenty-five yard line, but here the advance was stopped. The half ended with the ball in midfield. In the third and fourth periods both teams made short advances. With the end of the game almost in sight *The Tech* pushed the ball to the *TECHNIQUE* seven-yard line. After three line bucks had failed, Smith threw a pass to Truax who received it beyond the *TECHNIQUE* goal line for the only touchdown of the game. A pass to Roddy added the extra point.

The second game of the championship series was played by *Voo Doo* and *T. E. N.* on a gridiron covered with several inches of snow. For the first portion of the game both teams were very evenly matched, but in the second quarter *Voo Doo's* superiority made itself apparent. Burdick intercepted a *T. E. N.* pass on his own ten-yard line and ran to midfield before he was downed. Kenney made a brilliant end run and scored the first touchdown for *Voo-Doo*. In the third period Dickinson tried a fake end run that resulted in another score against the weakened defense of *T. E. N.* Anderson added the extra point on a line plunge, raising the *Voo Doo* score to thirteen points. The fourth period was scoreless.

The championship game was played by *The Tech* and *Voo Doo* for the Pi Delta Epsilon cup. The first half ended with no score, for neither team could advance very far against the other. In the third period *The Tech* started a drive for a touchdown, but fumbled when the ball was well within *Voo Doo* territory. In the closing minutes of the game it seemed that *Voo Doo* would score as two plays netted forty yards. *Voo Doo* could not produce the necessary scoring punch, however, and the game ended in a scoreless tie.

Inasmuch as neither team won the championship, the cup could not be awarded to either *The Tech* or *Voo Doo*. It was fittingly engraved with the result of the game and placed in the trophy case of Walker Memorial for exhibition.

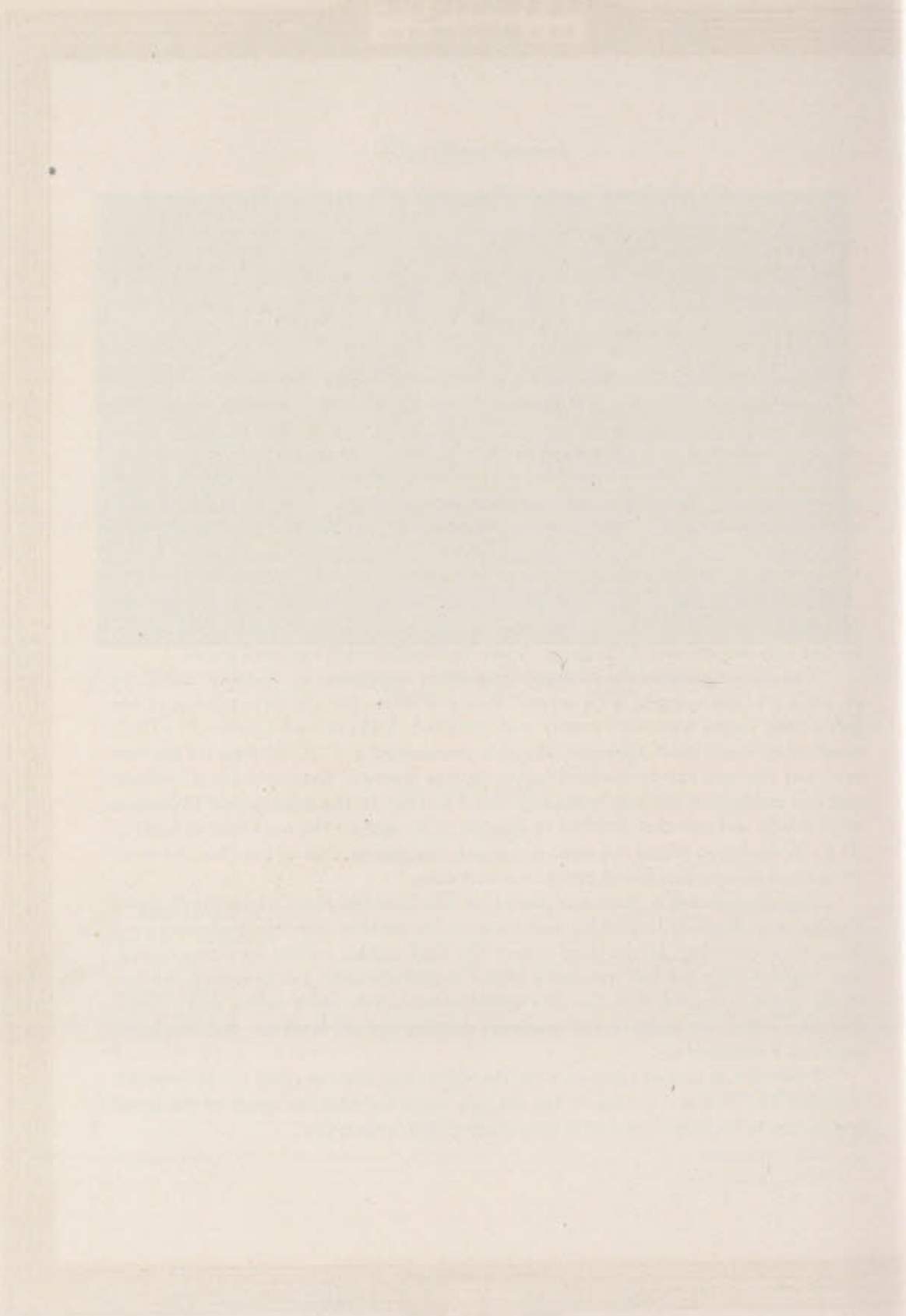

TECHNIQUE

1930

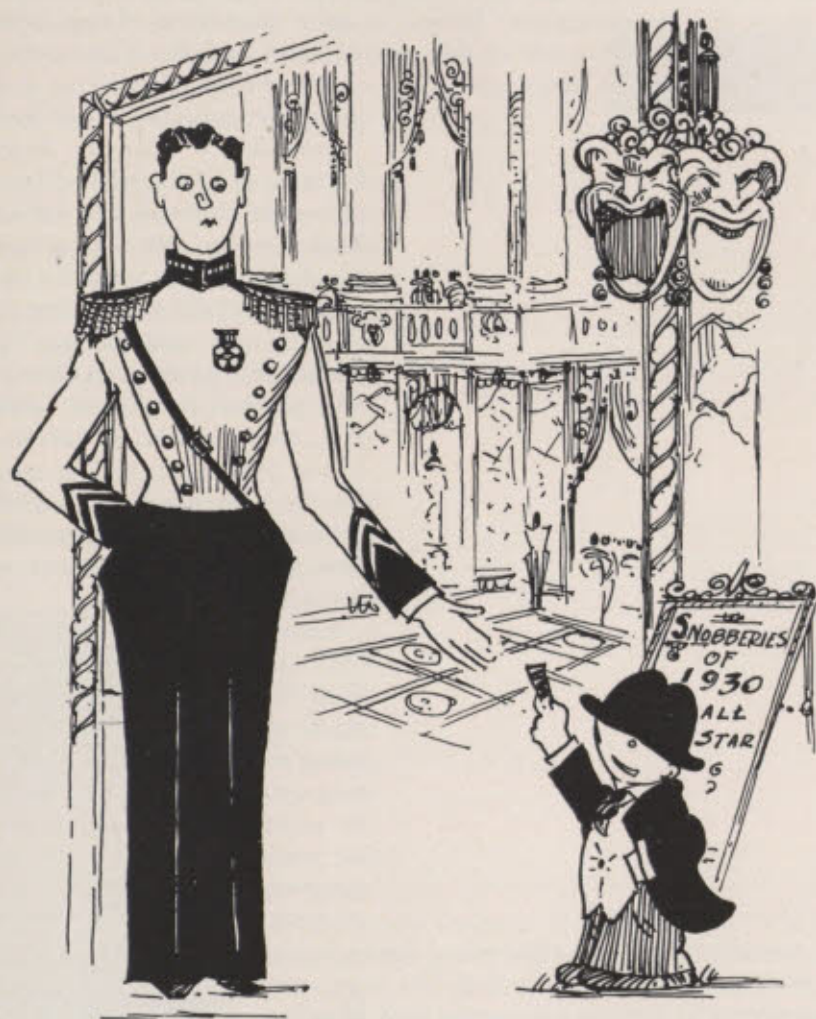

TECH SHOW

Tech Show

THE board of Tech Show 1930 will be known as the group of men who produced the best show since "Patsy" in 1920. "Snobberies of 1930", judging from the attendance at its five performances and the subsequent comment on it, was without doubt one of the most successful shows ever given by the undergraduates of the Institute.



Immediately after the final performance of "A Tech Riot" last year, plans were begun for this year's show. Realizing the many advantages of the musical revue over the musical comedy, and the outstanding success of the 1929 undertaking, it was decided to produce another revue. The previous board had taken the first steps in the direction of a better production, and it remained for the new managers to profit by previous experience with this different form of show and produce a still better one.

Early in the spring the student body was notified of the plans for Tech Show 1930. The only change in the form of the show was the use of many short skits rather than a few long ones. It was also decided to use as many original musical numbers as possible, and to have scenery designed and constructed by the students.

The annual smoker just after school began last fall marked the beginning of actual work on this year's production. The large number of men who attended this meeting seemed to indicate a successful year. Members of the managing board told the assembled men of the work done in the various departments of the organization, and the two coaches gave an idea of the method of selecting the chorus and cast and the kind of skits and music desired. Tryouts for the chorus began immediately after the smoker. A large number of students, including quite a few of those in previous Tech Show choruses, came out, making it easier to select a promising group. As soon as it was definitely decided to make the mythical figure of Professor Rogers' Snob

the leading character of the production, a skit-writer's meeting was called, and the idea explained to them. After a few weeks the sketches written were assembled and the show began to take shape. John M. Cleveland '31, and Adolph H. Feibel '32, wrote all the skits except "Subterfuge" by Richard Chindblom '30, and "Pelias and Melisande" by Howard A. Robinson '30. At the same time the musical numbers were selected, Willis Fleisher Jr. '31, Clarence W. Farr '33, Carl Connable '30, and David Ballantine '33, being the writers of the pieces.

Tech Show 1930 was unusually fortunate in having as coaches two men of wide experience in producing musical revues. The services of Langdon Matthews, who has coached the chorus for the last four years, were secured, and William C. Greene of the English Department consented to act as cast coach again. The untiring efforts of both men, the originality and freshness of the dances of the former, and the subtle wit and humor of the latter did much to make the show successful.

Rehearsals of the chorus continued, and tryouts for positions in the cast were held. Several actors who had starred in previous productions were still in school and were cast in new roles. Other positions were filled from the large number of men who

tried out. Costumes were made by coeds of the Institute under the direction of Mary Cusick '31, from the designs of the two coaches. Following the original plan, all the scenery was designed, constructed, and painted by students.

Opening the five-night engagement with the entire chorus dancing to the tune of "Bigger and Better Than Ever," Tech Show 1930 got underway to a successful start. Following this came the "Awakening" in which the snob sleeps soundly through the noise caused by three drunken students who get into his room by mistake, and the quarreling of the husband and wife next door, only to jump out of bed, to the amazement of the audience, fully and immaculately clothed, at the sound of a tiny alarm clock. "Be A Snob" was the next chorus number and it was the hit of the show. Written by



"The Flippity Flop"

Connable, it is a plea to the students to marry the boss's daughter and not his stenographer. The dance depicted the quandary of the men as to whom to marry, their first choice, and their final decision. A pantomime, "Artistocrat's Revenge," which showed one of the many advantages of being a snob, and "Subterfuge," a



James M. Dunlap

sketch with every word beginning with "s" and a surprise ending followed in quick succession. The twelve chorus men who next appeared on the stage demonstrated to the audience how well trained they had been. "Sailors Frolic" was a series of intricate steps danced to one of the musical numbers of Farr. As the last man danced lightly off the stage, two huge freshmen walked across, so intent on studying that



Scene from "Poison"

they knocked each other over. This was the audience's introduction to Winslow V. Fitch '31, and Richard S. Pollack Unc., the two comedians of the show, and the laugh-producing "You can't call a spade a spade in Boston." "Pelias and Melisande," the funniest skit in the show was the next to be enjoyed by the audience. Following this came "Dreaming 'Neath the Palm Trees," by Fleisher and Connable, in which Roy W. Ide '30, starred as a hula hula dancer. The audience next witnessed the testing of the "manila strength of a tensile

rope" in a pantomime. Once more the chorus was on the stage, this time led by Horace B. Preble '30, to the tune of "Bottoms Up." Following a series of three short skits showing what remarkable results may be obtained by "sending in that coupon," and the finale the curtain fell on the first act of "Snobberies of 1930."

Act two opened with an elaborate ballet, "The Legend of the Willow Pattern Plate." "The Return of Joey" followed this number. Fitch and Pollack once again entertained the audience with their story of the spade. "Educate Your Feet" a dance number by the chorus, and the skit "Poison" followed in rapid succession. A specialty dance to the tune of music by Farr was next on the program. Churchill C. Condie '32, Peyton G. Cooper '34, and Fred H. Cooper '34, then entertained the audience with their clog dancing, singing, and banjo playing. Between two chorus numbers, "The Seven Eleven Blues," and "Turn on the Heat," came three short sketches depicting the snob's valiant but vain attempts to marry the boss's daughter. Another scene in the snob's attempts to follow Professor Rogers' advice was portrayed in "Strange Interlude." The "Race", a scene at a college track meet was followed by a very colorful number, "The Flippity Flop." In the last skit, "Success" the snob finally married the boss's daughter. An elaborate finale brought Tech Show 1930 to a close.



The "Bottoms Up" Number

TECHNIQUE
1930



TECHNIQUE

1930



W. Sweezy Conklin '30, *Director of Production*
 Albert R. Sims '30, *General Manager*
 Frank P. Nettleton '30, *Director of Business*
 Charles B. Pear, Jr. '31, *Stage Manager*
 Paul H. Kimberlin '30, *Company Manager*
 William D. Corder '32, *Program Manager*
 Adolph H. Feibel '32, *Mail Publicity Manager*
 Willis Fleisher, Jr. '31, *Orchestra Manager*
 Fred J. O'Sullivan '31, *Publicity Manager*
 L. Sigfred Linderth, Jr. '30, *Treasurer*

Tech Show Assistants



| | | | | | | |
|------------|-----------|-----------|-----------|------------|-----------|--------|
| Nordlinger | Markstein | Strickler | Milligan | Perpall | Langwill | Parker |
| | Bruce | Cook | Wetherell | Ballantine | Huessener | |
| Oppen | Bradley | Benedict | Parker | Nohl | Mayer | |

STAGE

Peter Parker '32
Gilbert E. Tyler '32
John Strickler '32

Bernard Markstein '32
Charles E. Miller '33
Alfred P. Bruce '33

A. H. Hughey '33
Walter R. Oppen '33
Herbert D. Schlesinger '33

BUSINESS

Richard Huessener '32
Elmer H. Stotz '32
Ralph Gross '32

Charles O. Perpall '32
Joseph Santoro '32

Stanley H. Walters '33
Charles E. Quick '33
Joseph H. Wetherell '33

PUBLICITY

Norman T. Wilson '32

Freeman Fraim '32
James L. Parker '33

Holland E. Benedict, Jr. '33

COMPANY

James P. Langwill '31
I. H. Schwartz '32

Malvin J. Mayer '33
Gene Nohl '33

Winchell Reeve '33
C. T. Bradley '33

MUSIC

Sidney Milligan '31

David Ballantine '34

Samuel G. Nordlinger '32

Thirty-second Annual Tech Show
1930



WILLIAM C. GREENE, Jr.



LANGDON MATTHEWS

"SNOBBERIES OF 1930"

A Musical Revue in Two Acts

Skits by

JOHN M. CLEVELAND '31

ADOLPH H. FEIBEL '32

HOWARD A. ROBINSON '30

RICHARD CHINDBLOM '30

Poster designed by: ALFRED H. BECKONERT '32

Cast directed by

WILLIAM C. GREENE, JR.

Chorus directed by

LANGDON MATTHEWS

PERFORMANCES

Boston—Fine Arts Theatre, February 18, 19, 20, 21, and 22.

Melrose—Memorial Hall, April 4.

Tech Show Orchestra



Farr Flanders Pressler Dorman Gassett Kenney Semple
Seaver Grinsfelder Kingsley Ackiss Martell Filera

Conductor

Mr. D. A. Ives

Violins

Warren H. Martell '30
Urano Filera '32

Cello

Charles W. Seaver '31

Banjo

Henry Grinsfelder '31

Piano

Clarence W. Farr '33

Drums

Edwin M. Kingsley '30

Saxophones

Robert B. Semple '32
George W. Gassett '30
Bryant F. Kenney '30

Trumpets

Arnold S. Ackiss '30
Herbert M. Larrabee, Jr. '33

Trombones

Allison R. Dorman '33
Norman Pressler '33

Bass Horn

Louis H. Flanders '33

Tech Show Casts and Chorus



Silverman Loftus Jaffe Woods Preble Groff Fitch Ruggles Serrallach Fuller Vanucci Lawton Cooper
Cook McKenzie Chindblom Condie Pollack Cleary Parker Kirkpatrick Eliassen Cleveland Merchant Nichporuk
Dunlap Wiley Leighton Falk Ide

MUSICAL AND CHORUS NUMBERS

ACT I

OVERTURE

"SAILOR'S FROLIC" *C. W. Farr*

Falk, Fuller, Ide, Lawton, Leighton, Loftus,
Wiley, Woods, Cleary, Cooper, Preble, Silverman

OPENING CHORUS—"BIGGER AND BETTER THAN EVER"

Improvised Words by Fleisher (Scandals)
Entire Chorus

"DREAMING 'NEATH THE PALM TREES"

Words by Fleisher Music by Connable
Ide and Cleary

"BE A SNOB"

Carl Connable
Entire Chorus

"BOTTOMS UP" Scandals
Preble and Chorus

CHORUS FINALE Entire Chorus

ACT II

THE LEGEND OF THE WILLOW PATTERN

PLATE Chorus
THE MANDARIN Silverman
KOONG-SE Ide
CHANG Preble
FOUR ATTENDANTS Leighton, Woods, Fuller, Fleisher
LANTERN BEARERS Groff, Falk

DANCE *C. W. Farr*
Dunlap, Ide, Cleary, Preble, Silverman, Leighton

"THE SEVEN ELEVEN BLUES"

Words by Fleisher Music by Ballantine
Entire Chorus

"EDUCATE YOUR FEET"

Murray Anderson's Almanac
Falk, Fleisher, Ide, Leighton, Wiley, Dunlap,
Cleary, Cooper, Jaffe, Preble, Serrallach and
Silverman

"TURN ON THE HEAT" *Sunny Side Up*
Cleary and Dunlap with Loftus, Fuller, Groff, Ide,
Lawton and Leighton

"THE FLIPPITY FLOP" *Dance of Life*
Dunlap, Fuller, Ide, Lawton, Leighton, Woods,
Cleary, Cooper, Jaffe, Preble, Serrallach and
Silverman

Tech Show Casts

ACT I

THE AWAKENING Feibel, Cleveland

Setting—Adjacent Apartment Rooms

WIFE Aillery
HUSBAND McKenzie
THE SNOB Cleveland
THREE INEBRIATES
P. G. Cooper, F. H. Cooper, Condie

PELIAS AND MELISANDE Robinson

Setting—A Castle Yard

PELIAS Kirkpatrick
MELISANDE Parker
ENO Cook
GO-LOUD McKenzie

THE TEST Feibel and Cleveland

Setting—A Laboratory Interior

INSTRUCTOR Fitch
THE SNOB Cleveland
STUDENTS
Pollack, Cook, Chindblom, McKenzie, Kirkpatrick, Westerfeld, Condie and Merchant

ARISTOCRACY'S REVENGE Feibel and Cleveland

Setting—A Street Car Stop

THE TRAMP Cook
THE SNOB Cleveland
BYSTANDERS Fitch, McKenzie, Eliassen, Merchant and Westerfeld

PROGRESS Feibel and Cleveland

(a) *Scene—A French Cafe*

Cook, Cleveland, Eliassen, Westerfeld

(b) *Scene—A Ballroom*

Merchant, Kirkpatrick, Eliassen, and Cleveland

(c) *Scene—An Office-worker's Home*

Chindblom, Nichiporuk, and Cook

SUBTERFUGE Chindblom

Setting—Interior of a Cafe

GIRL Parker
WAITER Condie
DETECTIVE Chindblom

ACT II

THE RETURN OF JOEY Cleveland

Scene—A Farmhouse Interior

Chindblom, Pollack, Parker

POISON Feibel

Scene—A Doctor's Office

DOCTOR Fitch
WIFE Nichiporuk
THE WOMAN IN THE CASE Aillery
INTERNE Westerfeld
HUSBAND Chindblom
NURSE Eliassen

STRANGE INTERLUDE Feibel and Cleveland

Scene—Deck of a yacht—at night

THE GIRL Parker
THE BOY Kirkpatrick

THE RACE Feibel and Cleveland

Scene—A College Track Meet

THE SNOB Cleveland
THE GIRL Aillery
THE FARMER Fitch

THE BOSS'S DAUGHTER Feibel and Cleveland

(a) *Scene—A Neighbor's House*

Cook, Pollack, Fitch, Westerfeld, Kirkpatrick

(b) *Scene—The Slums*

Chindblom and Merchant

(c) *Scene—An Office*

Pollack, Condie, Eliassen and Nichiporuk

SUCCESS Feibel and Cleveland

Scene—A Street

THE SNOB Cleveland
THE DAUGHTER Eliassen
THE BOSS Fitch

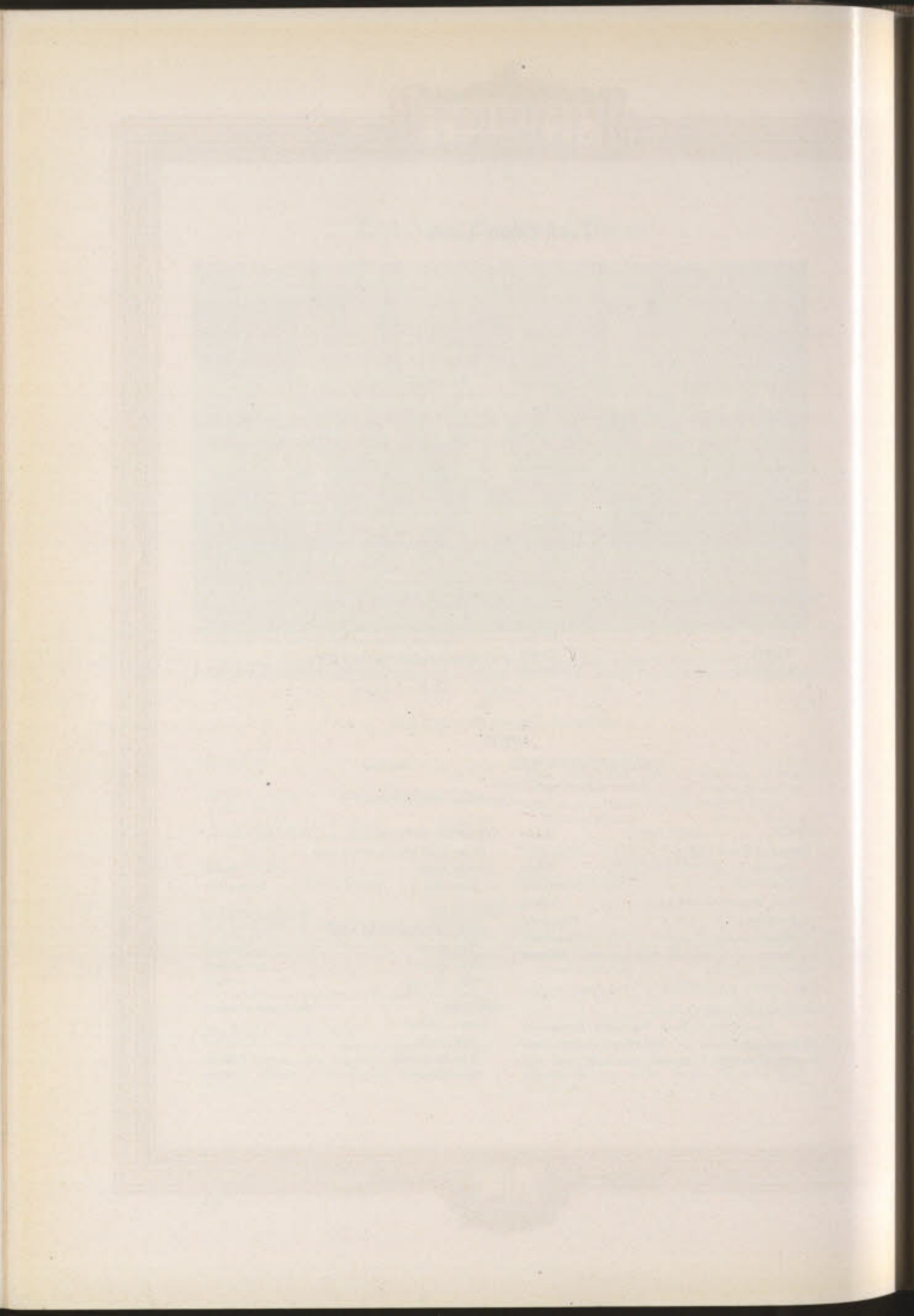

TECHNIQUE

1930

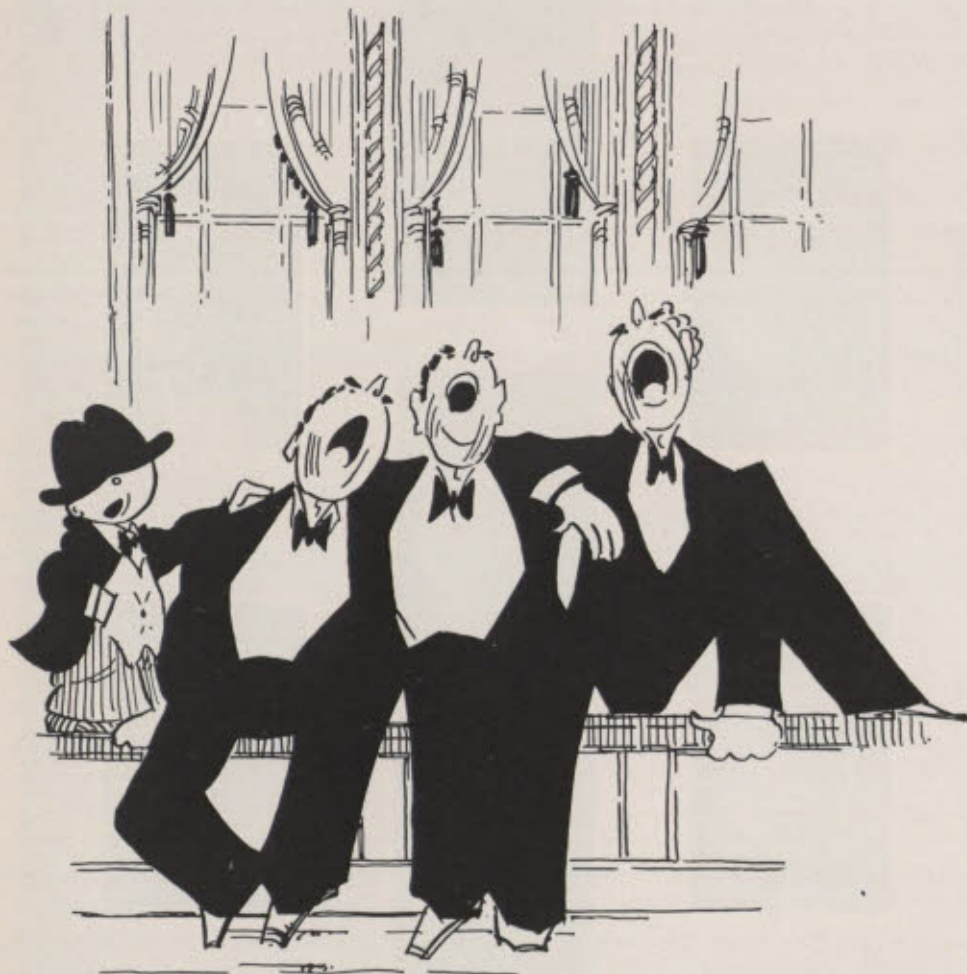

• MUSICAL CLUBS •

Combined Musical Clubs



George E. Kloote '30, *General Manager*
 Thomas A. DeMarco '30, *Concert Manager* Joseph E. Rehler '30, *Personnel Manager*
 William H. Roberts '31, *Treasurer*
 Robert Sanders '31, *Business Manager* O. Whitmore Burtner, Jr. '31, *Publicity Manager*
 Howard F. Jenkins '31, *Stage Manager*

Combined Musical Clubs

THE Combined Musical Clubs of the Massachusetts Institute of Technology opened their forty-fifth year with every prospect for a successful season. The first concert was given at the Franklin Square House in Boston November 12. As an innovation "When Day Is Done," was rendered by a violin quartet. After the selections of the clubs, dancing was held with the music furnished by the Techtonians. An affair of a similar nature was held at the Edison Employees' Club on January 6 and both proved to be distinct successes.

The Christmas Concert and Dance was held at Longwood Towers in Brookline on December 6. Attended by more than two hundred couples, it was without doubt one of the major events of the winter season. The Instrumental Club opened the concert with a march entitled "Thunder and Blazes". The Banjo Club followed with a presentation of a number of late medleys. The offerings of the Glee Club, chief among them being "Jolly Roger", were very well received. An eccentric tap dance by Churchill C. Condie received tremendous applause from the audience while "Piccolo Pete", rendered as a clarinet-piano duet, also was popular. As a climax to a successful evening, the Techtonians played for dancing.

In the fifth annual New England Intercollegiate Glee Club Contest, each club was required to sing three selections, a required song, a school song, and a song of choice. The Technology Club sang "Hark Jolly Shepherd", "Mens et Manus", and "Adoramus Te". Repeating their victory of last year, the Wesleyan Glee Club took first place, Williams and Amherst placed second and third respectively, while Technology was fourth in a field of almost a dozen colleges.

The Annual Pop Concert and Dance was held in the Main Dining Room of Walker Memorial on March 21. After a program rendered by the Clubs, a large number of students and their friends enjoyed almost three hours of dancing to the music of the Techtonians.

The season culminated in the Spring Concert and Dance which was held on April 25. Besides being one of the most important social events of the second term and of the Musical Clubs' roster of dances, it came during the week-end of the TECHNIQUE Rush and the Activities' Tea Dance, at a time when the social events of Junior Week were formerly held. Though Junior Week has been withdrawn from the calendar a holiday spirit still prevails which is manifest at the Spring Concert.

Management Assistants

Nasib J. Anton '31
Harry B. Burley, Jr. '33
Clarence M. Chase, Jr. '32
Curtis D. Cummings '32
Vincent C. Frisby '33
Robert A. Ghelardi '33
Frank P. Harding '32

Ralph Hayden, Jr. '33
Lawrence H. Huron '33
Frederick S. Kline '32
Eugene F. Lynch '32
James A. McCallum '33
Earle D. McLeod '32
Frederic J. Miner '32

Joseph E. Philbrick '32
Arthur N. Rinehimer '32
Richard Robinson '33
Walter V. Skees '33
Forrest B. Stannard '32
John Streng '33
Isidor H. Summer '32

Glee Club



Ricciardelli Turner Huntress Tibbets Pierce Richardson Graton Trengrove Rypinski Dreyer Minnick
Menninger Weston Cook Carver Ottaway Huson Spofford Falk Martell Whitehead
Braun Broder Glowa Reid Crowell Murley Dadakis Plant Bird Damon Strong
Ziegler Bowie Harris Pierce Fulton Davis Traver Bridgham Eliassen
Perry Passov Braun Small

Leader, Ralph W. Murley '30

W. G. Bowie G
O. Damon '33
G. W. Falk '32

A. F. Bird '30
C. Broder '31
J. F. Cook '31

M. R. Bridgham '32
C. E. Crawford '31
J. S. Dadakis '30
R. G. Fulton, III G

J. G. Bowen '30
H. Braun '32
A. S. Brown '33
M. F. Burr '31
H. F. Carver '32

L. W. Glowa Unc.
W. J. Harris '30
H. B. Huntress '31

W. S. Crowell '31
W. P. Libby, Jr. '31

L. B. Graton '33
L. H. Huron '33
A. E. Huson '30
C. A. Lavrakas '31

H. J. Chapin '32
C. M. Davis '32
C. W. Dawson '33
C. P. Dreyer '32

First Tenor

G. S. Menninger '33
E. E. Pierce '33
A. M. Ricciardelli '30
D. Whiston '32

Second Tenor

B. F. Ottaway '30
D. D. Passov '32

Baritone

H. Needle G
G. G. Perry '30
E. C. Roche G
C. H. Small '30

A. Ziegler '31

Bass

J. H. Minnick Unc.
A. R. Pierce, Jr. '31
H. D. Randall '31
H. L. Richardson '31

Piano

H. A. Traver '32

Assistant Leader, Henry Braun '30

R. S. Robinson '33
N. P. Spofford '33
J. T. Turner '33

H. C. Plant '30
W. H. Reed, Jr. '30
T. Weston '32

B. W. Steverman '31
W. F. Spreen '32
J. E. Strong '31
W. B. Tibbets, Jr. '30

R. B. Rypinski '30
J. W. Sanderson '33
R. R. Trengrove G
F. O. Urban G
R. S. Whitehead '30

Instrumental Club



Sidur McCarron Hayes MacFarland Ballantine Harper Werra Colburn
Seaver Poor Harding Spafford Wessel Pleasants Collins Blackwood Jackson
Cummings Kundrath Pistilli Traver Martell Summer Burtner Uman Abbott

Leader, Warren H. Martell '30

Assistant Leader, Harold A. Traver '32

First Violin

R. D. Fracassi G, *Concertmaster*
M. J. Blackwood '30
U. Filera '32
T. M. Lichtgarn Unc.
J. N. Peistrup '32
E. N. Poor '32
C. A. Smith, Jr. '30

Second Violin

J. D. Abbott '32
J. D. Collins '33
R. Eliassen '32
E. H. Hayes '31
M. Kundrath '31
A. A. Pistilli '33
J. L. Ritchey Unc.
A. S. Uman '30

Cello

M. Ehrlich '33
C. W. Seavey '31

Saxophone

G. W. Gassett '30
B. F. Kenney '30
R. B. Semple '32

Flute

N. P. Spofford '33
B. H. Werra '32

Clarinet

W. S. Daniels '33
W. D. Harper, Jr. '33
L. B. MacFarland '31
H. M. Quigley '32

Trumpet

E. A. Hungerford, Jr. '33
W. W. Pleasants '33
L. R. Rickards '33

Horn

M. H. Hartshorne '32

Trombone

F. R. Jackson '34
M. L. Sellers '31
J. E. Spalding '31
F. W. Wessell '33

Bass

D. Ballantine '34
R. D. McCarron '30

Drums and Tympani

G. L. Colburn Jr. '32

Piano

W. E. Rand '33
H. A. Traver '32

Banjo Club



| | | | | |
|-------------|-----------|---------|---------|-------------|
| Goodman | Williams | Girard | Biggane | L. Saunders |
| J. Saunders | Sundström | Smith | King | Grinsfelder |
| Collado | Matthews | Harding | Weeks | Pease |
| | | | | Langwill |

Leader, Theodore R. Harding '32

Assistant Leader, Francis D. Matthews '31

First Banjo

Louis P. Balboni '33
James F. Biggane '30
Owen R. Garfield G
Henry Grinsfelder '31
Albert D. King '32
Warren H. Pease '32
Thomas W. Regan '32
Richard F. Sundström '31
Francis D. Weeks '31
Fred D. Williams, Jr. '32

Drums

James P. Saunders '30

Chord Banjo

Francis D. Matthews '31
Leonard H. Saunders G

Mandolin

Charles B. Bradley '32
David B. Smith '33

Saxophone

Emilio G. Collado '31
Edward H. Goodman '31
James P. Langwill '31

Piano

Donald L. Girard '31

The Tectonians



Kenney Semple Gassett Kingsley Davidson Ackiss Girard Larrabee

Leader, Arnold S. Ackiss '30

Piano

Herbert L. King, Jr. '32

Saxophone

George W. Gassett '30
Bryant F. Kenney '30
Robert B. Semple '32

Drums

Edwin M. Kingsley '30

Banjo

Perry C. Davidson '30

Trumpet

Arnold S. Ackiss '30
Herbert M. Larrabee '33

Bass

Louis H. Flanders '33

Concerts of the M.I.T. Musical Clubs 1929-1930

| | | |
|-------------|------------------------------|--------------------|
| November 12 | Franklin Square House | Boston, Mass. |
| December 6 | Christmas Concert | Brookline, Mass. |
| January 6 | Edison Employees' Club | Roxbury, Mass. |
| February 15 | Girls' City Club | Cambridge, Mass. |
| February 28 | Intercollegiate Glee Concert | Springfield, Mass. |
| March 3 | Stentype Club | Sharon, Mass. |
| March 21 | Pop Concert | Cambridge, Mass. |
| April 25 | Spring Concert | Boston, Mass. |

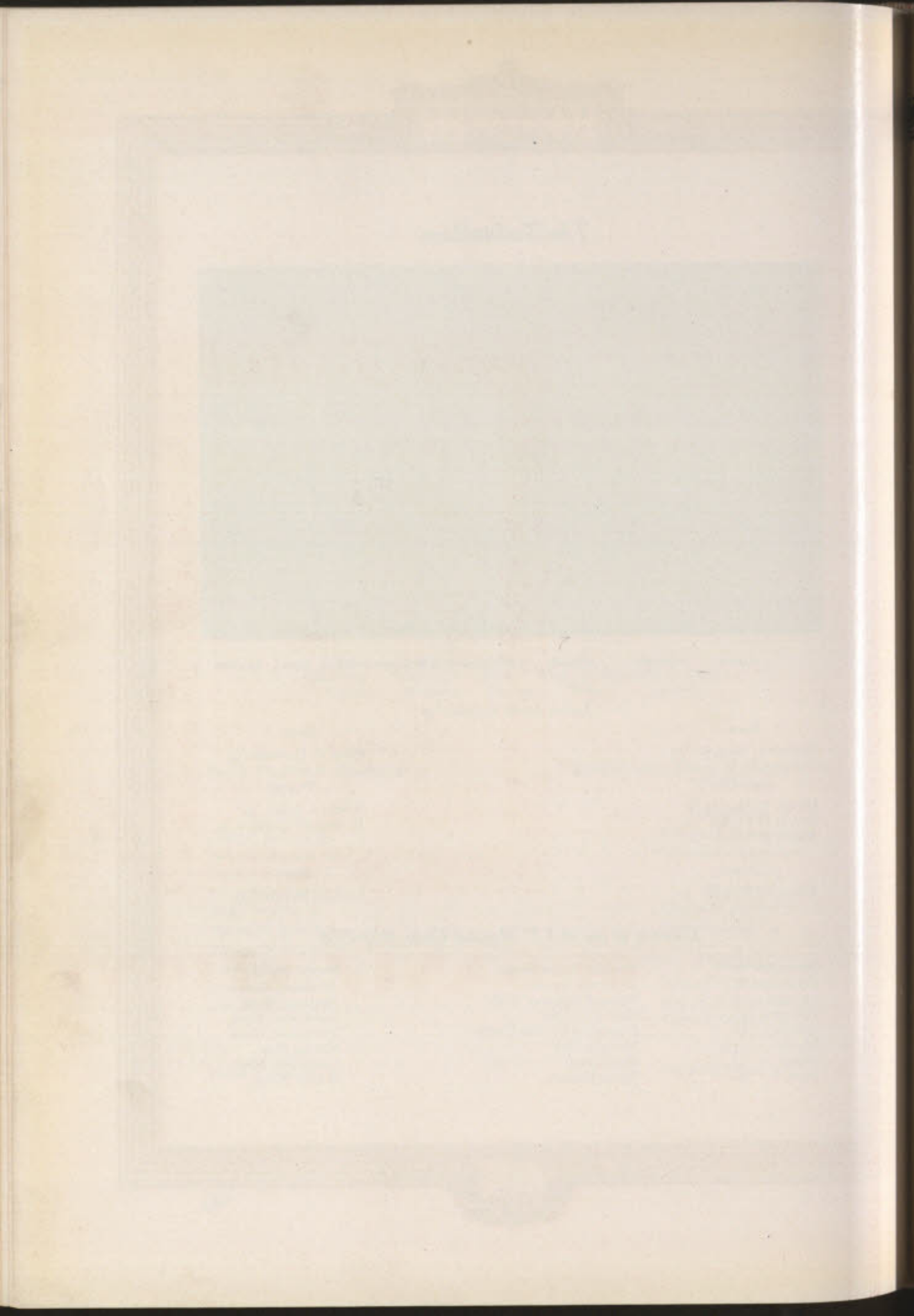



ORGANIZATIONS



ORGANIZATION

TECHNIQUE

... 1930 ...

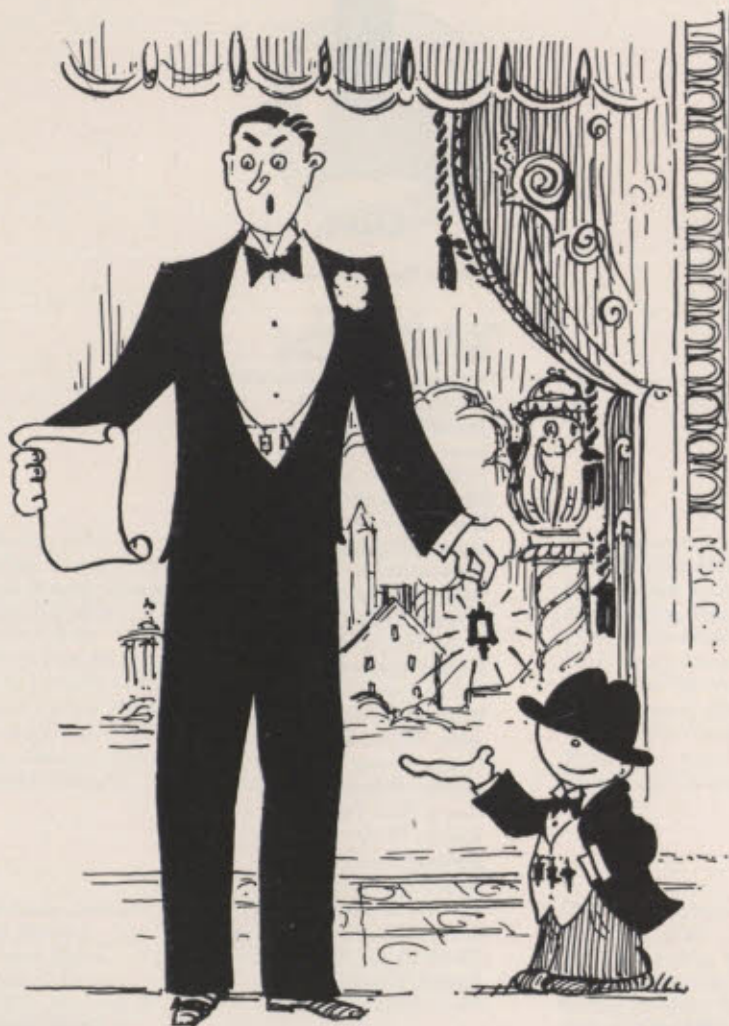

• HONORARY SOCIETIES •



Osiris

Senior Honorary Society

*Frank Henry Rand
 Henry Smith Pritchett
 *Richard Cockburn MacLaurin
 Alfred Edgar Burton
 *James Phinney Munroe
 Isaac White Litchfield
 Arthur Amos Noyes
 Francis Russell Hart
 Davis Rich Dewey
 George Wigglesworth
 Everett Morss
 Albert Farwell Bemis
 *Howard Lincoln Coburn
 Frank Harrison Briggs
 Horace Sayford Ford
 Henry Greenleaf Pearson
 Walter Humphreys
 Allan Winter Rowe
 Henry Adams Morss
 Charles Milton Spofford
 *Henry Paul Talbot
 Samuel Wesley Stratton
 William Emerson
 Alexander Macomber
 Warren Kendall Lewis
 Samuel Cate Prescott
 Charles Ladd Norton
 Joseph Warren Phelan
 Harry Johan Carlson

John Fisher Bennett
 Edmund Guion Blake
 Robert Parker Crowell
 Joseph William Devorss, Jr.
 Charles Theodore Dwight
 Edgar Marvin Hawkins, Jr.
 Philetus Havens Holt

David Tullis Houston
 Wilfred Field Howard
 Charles Cushing Ladd
 Laurence Podvin
 Theodore Adam Riehl
 Edwin Ralph Rowzee
 Parker Harold Starratt

*Deceased



Walker Club

Senior Society

FACULTY MEMBERS

Prof. Ralph Guy Adams
 Prof. Matthew Richard Copithorne
 Prof. Carroll Warren Doten
 Prof. William Emerson
 Horace Sayford Ford
 Prof. Ralph Gorton Hudson
 Dean Harold Edward Lobdell
 Prof. Edward Furber Miller
 Prof. Samuel Parsons Mulliken
 Prof. Henry Greenleaf Pearson
 Prof. Winward Prescott

Prof. Kenneth Cass Reynolds
 Prof. Penfield Roberts
 Prof. Archer Tyler Robinson
 Prof. Robert Emmons Rogers
 Prof. Erwin Haskell Schell
 Prof. Henry Latimer Seaver
 Prof. John Osborne Sumner
 Prof. Clarence Hale Sutherland
 Prof. Harry Walter Tyler
 Prof. Frank Vogel
 Prof. Robert Seaton Williams

ACTIVE MEMBERS

Charles Theodore Abbott
 John Fisher Bennett
 Edmund Guion Blake
 Mahlon Richard Boyer
 Joseph William Devorss, Jr.
 Horace Sayford Ford, Jr.
 Sherman Melvin Goble, Jr.
 Oscar Glenn Goodhand, Jr.
 Oliver George Green
 Edgar Marvin Hawkins, Jr.

Philetus Havens Holt
 Richard Carlisle Jackson
 Bryant Franklin Kenney
 John Donovan McCaskey
 Robert Mitchell Nelson
 Robert Alfred Poisson
 Harry Sheldon Smith
 Robert Morris Snyder
 Hugh Wallace
 Thomas Rogers Wigglesworth

Richard Hoy Yates



The Beaver

Junior Honorary Society

FACULTY MEMBERS

Lt. Samuel Gordon Frierson
William Chace Greene, Jr.

Prof. Robert Emmons Rogers

John Kimball Phelan
Prof. Winward Prescott

ACTIVE MEMBERS

Robert Small Backus
Joseph Benjamin Birdsell
Paul Arthur Davis
Ralph Davis
Warren Theobald Dickinson
James Brown Fisk
Horace Sayford Ford, Jr.
John Harold Genrich
Oscar Glenn Goodhand, Jr.
Robert Henry Hubbell
Robert Thomas Leadbetter

Richard Hoy Yates

Howell Tyson Lykes
Frank Lindsay McKnight
Louis Shepard Morse, Jr.
Robert Minton Price
Gilbert Morgan Roddy
Tinsley White Rucker, 3d
Harry Sheldon Smith
Kenneth Wolcott Smith
Walter Allan Vorce
Robert Campbell Watson
William Folsom Wood



Quadrangle Club

FACULTY MEMBER

Henry Greenleaf Pearson

MEMBERS

David Lockman Babcock
Robert Small Backus
Walter Clinton Backus
Charles William Ball
Avery Bates
Charles Cox Bell
John Fisher Bennett
James Francis Biggane
Christian Randolph Binner
Joseph Benjamin Birdsell
Wyman Pender Boynton
Anton Henry Brockelman
Benjamin Christian Buerk
Robert Dexter Butler
Charles Vincent Case, Jr.
Thomas Macy Chadwick
Francis Stapleton Chambers, Jr.
James Sophocles Dadakis
Edward Libbey Dame
Paul Everett Davis
Ralph Davis
George William Denison
Joseph William Devorss, Jr.
John Holcombe Dodge, Jr.
Pierre Samuel duPont, 3d
Walter Robson Duncan
Addison Sterling Ellis

John Philip Elting
Samuel Barnard Farnum, Jr.
Horace Sayford Ford, Jr.
Howard Shafer Gardner, Jr.
John Harold Genrich
Oscar Glenn Goodhand, Jr.
Oliver George Green
Richard Ralph Hartwell
Robert Goldsborough Henry, Jr.
Philetus Havens Holt
David Tullis Houston
Wilber Brotherton Huston
Richard Carlisle Jackson
John Merkle Kimble
Charles Cushing Ladd
William Winder Laird, Jr.
Allen Latham, Jr.
Herbert Manson Larrabee, Jr.
John Lawrence
Robert Thomas Leadbetter
William Horace Locklin
Henrik Christian Luykx
David Ross McGregor
Frank Lindsay McKnight
Francis Osmond Merchant
Louis Shepard Morse, Jr.
Arthur Tucker Newell

Joseph Barnett Paul
Leland Spencer Person
John Dyer Potter
Otway Watkins Rash
John Ward Regan
Robert Wood Reynolds
Thomas Broomell Rhines
Howard Larson Richardson
Edward Michael Rickard
Theodore Adam Riehl
Howard Addison Robinson
Gilbert Morgan Roddy
Herbert Ferris Ross
Tinsley White Rucker, 3d
Thomas Everett Sears, Jr.
Robert Baylor Semple
Peter Paul Shelby
William Frederick Spreen
Parker Harold Starratt
Richard More Stewart
Allan Hanson Stone
Robert Munger Trimble
Thomas Stuart Varey
John King Vennard
Walter Allen Vorce
George Francis Wyman
Richard Hoy Yates



Tau Beta Pi

Honorary Engineering Fraternity
Founded in 1885 at Lehigh University

CHAPTER ROLL

| | | | |
|-------------------------------|---------------------------------|--------------------------------|---|
| <i>Alpha of Pennsylvania</i> | Lehigh University | <i>Gamma of Pennsylvania</i> | Carnegie Institute of Technology |
| <i>Alpha of Michigan</i> | Michigan Agricultural College | <i>Alpha of Texas</i> | University of Texas |
| <i>Alpha of Indiana</i> | Purdue University | <i>Gamma of Ohio</i> | Ohio State University |
| <i>Alpha of New Jersey</i> | Stevens Institute of Technology | <i>Alpha of Maryland</i> | Johns Hopkins University |
| <i>Alpha of Illinois</i> | University of Illinois | <i>Delta of Pennsylvania</i> | University of Pennsylvania |
| <i>Alpha of Wisconsin</i> | University of Wisconsin | <i>Epsilon of Pennsylvania</i> | Lafayette College |
| <i>Alpha of Ohio</i> | Case School of Applied Science | <i>Alpha of Virginia</i> | University of Virginia |
| <i>Alpha of Kentucky</i> | University of Kentucky | <i>Alpha of Alabama</i> | Alabama Polytechnic Institute |
| <i>Alpha of New York</i> | Columbia University | <i>Beta of California</i> | California Institute of Technology |
| <i>Alpha of Missouri</i> | University of Missouri | <i>Alpha of West Virginia</i> | University of West Virginia |
| <i>Beta of Michigan</i> | Michigan College of Mines | <i>Gamma of Missouri</i> | Washington University |
| <i>Alpha of Colorado</i> | Colorado School of Mines | <i>Beta of Massachusetts</i> | Massachusetts Institute of Technology |
| <i>Beta of Colorado</i> | University of Colorado | <i>Beta of Washington</i> | State College of Washington |
| <i>Beta of Illinois</i> | Armour Institute of Technology | <i>Gamma of Massachusetts</i> | Harvard University |
| <i>Beta of New York</i> | Syracuse University | <i>Alpha of Connecticut</i> | Yale Sheffield Scientific School |
| <i>Gamma of Michigan</i> | University of Michigan | <i>Alpha of Oregon</i> | Oregon Agricultural School |
| <i>Beta of Missouri</i> | Missouri School of Mines | <i>Delta of Massachusetts</i> | Tufts College |
| <i>Alpha of California</i> | University of California | <i>Alpha of South Carolina</i> | Clemson College |
| <i>Alpha of Iowa</i> | Iowa State College | <i>Alpha of Mississippi</i> | Mississippi Agricultural and Mechanical College |
| <i>Beta of Iowa</i> | University of Iowa | <i>Alpha of North Carolina</i> | University of North Carolina |
| <i>Alpha of Minnesota</i> | University of Minnesota | <i>Beta of Indiana</i> | Rose Polytechnic Institute |
| <i>Delta of New York</i> | Cornell University | <i>Beta of Alabama</i> | University of Alabama |
| <i>Alpha of Massachusetts</i> | Worcester Polytechnic Institute | <i>Alpha of Arizona</i> | University of Arizona |
| <i>Alpha of Maine</i> | University of Maine | <i>Alpha of Georgia</i> | Georgia School of Technology |
| <i>Beta of Pennsylvania</i> | Pennsylvania State College | <i>Alpha of Montana</i> | Montana State College |
| <i>Alpha of Washington</i> | University of Washington | <i>Beta of North Carolina</i> | University of North Carolina |
| <i>Alpha of Arkansas</i> | University of Arkansas | <i>Alpha of Oklahoma</i> | University of Oklahoma |
| <i>Alpha of Kansas</i> | University of Kansas | <i>Alpha of Tennessee</i> | University of Tennessee |
| <i>Beta of Ohio</i> | University of Cincinnati | | |

Tau Beta Pi

Beta of Massachusetts—Established 1922

FRATRES IN FACULTATE

PROFESSORS

Jayson Clair Balsbaugh
Vannevar Bush
Murray Frank Gardner
Glennon Gilboy
William Hovgaard
William Spencer Hutchinson

Samuel Wesley Stratton

Dugald Caleb Jackson
Frederick George Keyes
Warren Kendall Lewis
Edward Furber Miller
Charles Milton Spofford
Julius Adams Stratton

INSTRUCTORS

M. Maxwell Bower
Elmer Worthington Brugmann
Richard Henry Frazier
Frank Malcolm Gager

Ernst Adolph Guillemín
Harold Locke Hazen
Charles Kingsley, Jr.
Parry H. Moon

FRATRES

John Fisher Bennett
Raymond Charles Binder
Joseph Benjamin Birdsell
Benjamin Christian Buerk
Fred Niles Dickerman
Leslie Winfred Engler
Howard Shafer Gardner, Jr.
Owen Richardson Garfield
William Penn-Gaskill Hall
Joseph Harrington, Jr.
Philetus Havens Holt
David Tullis Houston
Wilfred Field Howard
William Richard Jackson
Edward Magill Jenkins
Bryant Franklin Kenney

Richard Hoy Yates

Edwin Michener Kingsley
Allen Latham, Jr.
Perm Limpisvasti
George Julian Meyers, Jr.
Laurence Raphael Moses
James Gordon Muir
Robert Mitchell Nelson
Richard Gardiner Orleman
Leonard Clifford Peskin
Theodore Adam Riehl
Rollin LaBarr Rosser
George William Schaible
Gregory Smith
William Henry Spahr
Parker Harold Starratt
Stanley Chandler Wells



Pi Delta Epsilon

Honorary Journalism Fraternity
Founded in 1909 at Syracuse University

CHAPTER ROLL

Allegheny College
University of Arizona
Bowdoin College
Bucknell University
University of California
University of California at Los Angeles
Carleton College
Carnegie Institute of Technology
Coe College
Colgate University
Colorado Agricultural College
Cornell University
Denison University
Emory University
University of Florida
George Washington University
Georgia School of Technology
Hamilton College
Hamline University
University of Illinois
Lafayette College
Lawrence College
Lehigh University
Massachusetts Institute of Technology
Michigan State College
University of Minnesota
Ohio State University
Ohio Wesleyan University
Pennsylvania State College
University of Richmond
St. Lawrence University
University of Southern California
Stevens Institute of Technology
Swarthmore College
Syracuse University
Union College
University of Utah
Utah Agricultural College
Wabash College
Washington and Jefferson College
Washington and Lee University
Wesleyan University

Pi Delta Epsilon

Massachusetts Institute of Technology Chapter—Established 1910

HONORARY MEMBERS

Isaac White Litchfield
Prof. Henry Greenleaf Pearson
Prof. Winward Prescott

Prof. Archer Tyler Robinson
Prof. Robert Emmons Rogers
John James Rowlands

GRADUATE MEMBERS

Marshall Walker Jennison
Ralph Theodore Jope
James Rhyne Killian, Jr.

Dean Harold Edward Lobdell
Theodore August Mangelsdorf
Laurence Turnbull Tufts

ACTIVE MEMBERS

Joseph John Alkazin
Hermann S. D. Botzow
Emilio Gabriel Collado
Carl Connable
Ralph Davis
Warren Theobald Dickinson
John Holcombe Dodge, Jr.
Charles Theodore Dwight
Charles Frederick Edlund
Howard Shafer Gardner, Jr.
Christian Ernest Grosser
Nelson Burritt Haskell
David Tullis Houston
Wilfred Field Howard
Edward Balch Hubbard
Bryant Franklin Kenney

Richard Thomas Kropf
Charles Cushing Ladd
Morell Marean
George Julian Meyers, Jr.
Walter Joseph Paltz
Leslie Harold Reed
Robert Wood Reynolds
Gilbert Morgan Roddy
Otis Arthur Sibley
Gregory Smith
Charles Edwin Starr, Jr.
Parker Harold Starratt
George Franklin Temple
Harmon Jardine Truax
Louis Verveer, Jr.
Edwin Sheldon Worden, Jr.

George Francis Wyman

POSTHUMOUS MEMBER

Charles B. P. Hodge



Alpha Chi Sigma

Professional Chemical Society
Founded in 1902 at the University of Wisconsin

CHAPTER ROLL

| | |
|---------------|---------------------------------------|
| Alpha | University of Wisconsin |
| Beta | University of Minnesota |
| Gamma | Case School of Applied Science |
| Delta | University of Missouri |
| Epsilon | Indiana University |
| Zeta | University of Illinois |
| Eta | University of Colorado |
| Theta | University of Nebraska |
| Iota | Rose Polytechnic Institute |
| Kappa | University of Kansas |
| Lambda | Ohio State University |
| Mu | University of New Hampshire |
| Nu | Pennsylvania State College |
| Xi | University of Maine |
| Omicron | Harvard University |
| Pi | Syracuse University |
| Rho | University of North Carolina |
| Sigma | University of California |
| Tau | Cornell University |
| Upsilon | Northwestern University |
| Phi | Allegheny College |
| Chi | Yale University |
| Psi | Louisiana State University |
| Omega | University of Pittsburgh |
| Alpha Alpha | Stanford University |
| Alpha Beta | University of Michigan |
| Alpha Gamma | University of Kentucky |
| Alpha Delta | University of Cincinnati |
| Alpha Epsilon | Washington University |
| Alpha Zeta | Massachusetts Institute of Technology |
| Alpha Eta | University of Oklahoma |
| Alpha Theta | Iowa State University |
| Alpha Iota | University of Pennsylvania |
| Alpha Kappa | University of Virginia |
| Alpha Lambda | Dartmouth College |
| Alpha Mu | Lafayette College |
| Alpha Nu | Colgate University |
| Alpha Xi | University of Utah |
| Alpha Omicron | Montana State College |
| Alpha Pi | George Washington University |

Alpha Chi Sigma

Alpha Zeta Chapter—Established 1919



Kellogg Standley Wampner Lewis Gerry Cliff Hartwell
Grondal Addison Baxter Ebersole O'Brien Schneider

HONORARY MEMBER

James Flack Norris

FACULTY MEMBERS

James Alexander Beattie
Arthur Alphonzo Blanchard
Elmer Worthington Brugmann
John Wymond Miller Bunker
Tenney Lombard Davis
Augustus Herman Gill
Louis John Gillespie
Leicester Forsyth Hamilton

Ernest Hamlin Huntress
Crawford McMann Kellogg
Frederick George Keyes
Warren Kendall Lewis
William Henry McAdams
Earl Bowman Millard
Avery Adrian Morton
Samuel Parsons Mulliken
Joseph Warren Phelan

Samuel Cate Prescott
Clark Shove Robinson
Walter Cecil Schumb
Miles Standish Sherrill
Henry Monmouth Smith
Leighton Bruerton Smith
Donald Charles Stockbarger
Robert Seaton Williams

MEMBERS

Henry Dale Addison
Donald Cuthbert Addons
Herbert Kenneth Allbright
Avery Allen Ashdown
Robert Holmes Baxter
Leslie Bartlett Bragg
Francisco Miguel Camps-Campins
Ivan Spaulding Cliff
Charles Milton Cooper
Gerhard Dietrichson
William Goss Dodge
Fred Ebersole
Robert Cooley Elderfield
Egi Victor Fasce
Webster Evans Fisher

Carl Joseph Franz
Harold Tirrell Gerry
Salvatore Albert Guerrieri
Bror Grondal
Canfield Hadlock
William Penn-Gaskill Hall
John Happel
Richard Ralph Hartwell
Robert Landis Hershey
Charles Richard Johnson
Everett Vernon Lewis
Charles Ernest Loucks
Stewart Bridge Luce
George Glover Marvin
Robert Daniel McCarron
Joseph Armand Monier, Jr.

Sanford Alexander Moss, Jr.
John Joseph O'Brien
Spencer Scott Prentiss
Richard Seth Roberts
Arthur Ernest Schneider
August Henry Schutte
Arthur Kennerie Scott
Gregory Smith
Walter Sackett Smith
George Prince Standley
Harcourt Crandall Vernon
Gregory Alan Vincent
Alan William Vint
Herbert Louis Wampner
Ralph Chillingworth Young



Chi Epsilon

Honorary Civil Engineering Fraternity
Founded in 1922 at the University of Illinois

M. I. T. Chapter—Established 1928

HONORARY MEMBERS

Prof. Charles Milton Spofford

Prof. Walter Maxwell Fife

Prof. John Brazer Babcock, 3d

ACTIVE MEMBERS

Robert Anton Blondell
Leslie Winfred Engler
Henry Nicholas Halberg
Wilfred Field Howard
Goerge Edward Kloote
Louis George LaPointe

John King Vennard

Juel Henry Lensch
William Horace Locklin
Henrik Christian Luyks
Robert Alexander Miller
James Gordon Muir
John Patterson Ramsey, Jr.

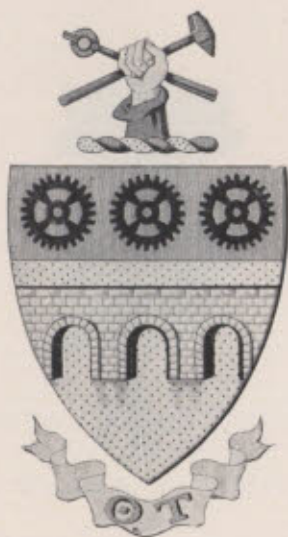

Theta Tau

Professional Engineering Fraternity
Eta Chapter—Established 1912

HONORARY MEMBERS

Prof. Dean Abner Fales
Prof. James Robertson Jack
Prof. Edward Furber Miller

FRATRES

John Fisher Bennett
Edmund Guion Blake
Hermann S. D. Botzow
Edgar Marvin Hawkins, Jr.
Claude Fred Horton
David Tullis Houston

Joseph Tarbell Wight

Roy William Ide, Jr.
Charles Cushing Ladd
Ormond Mitchell Lissak
Theodore Adam Riehl
John Albert Simmons
Hugh Wallace



Grogo

Honorary Society of Technique

ACTIVE MEMBERS

Joseph John Alkazin
Hermann S. D. Botzow
Biagio Carmelo D'Antoni
Theodore Rudolph Heim
Bryce Telford Lyall
Morell Marean
Robert Hall Morris
Walter Joseph Paltz
Robert Phelps Parker
Rotheus Byram Porter, Jr.
Leslie Harold Reed
Charles Edwin Starr, Jr.
Parker Harold Starratt
George Franklin Temple
Elliot Leonard Whitaker
George Francis Wyman



Scroll

Honorary Society of T. E. N.

HONORARY MEMBER

Dean Harold Edward Lobdell

FACULTY MEMBERS

Marshall Walker Jennison
Charles Louis Petze, Jr.

ACTIVE MEMBERS

Charles Cushing Ladd
Howard Shafer Gardner, Jr.
Charles Frederick Edlund
John Holcombe Dodge, Jr.
Richard Thomas Kropf
Nelson Burritt Haskell
Christian Ernest Grosser



Stylus

Honorary Society of "The Tech"

HONORARY MEMBER

Prof. Robert Emmons Rogers

FACULTY MEMBERS

James Rhyne Killian, Jr.
Theodore August Mangelsdorf

ACTIVE MEMBERS

John Walther Bahr
Myron Fairchild Burr
Carl Connable
Wendell Noyes Currier
Wilfred Jerome Danziger
Ralph Davis
Frank Curry Fahnestock
Elmer Winfred Harmon
David Tullis Houston
Wilfred Field Howard

Edward Balch Hubbard
Earl Leo Krall
Everett Vernon Lewis
Gordon Kaye Lister
John Kazuo Minami
Gilbert Morgan Roddy
William Benedict Schneider, Jr.
Gregory Smith
Harmon Jardine Truax
Louis Verveer, Jr.

Edwin Sheldon Worden, Jr.

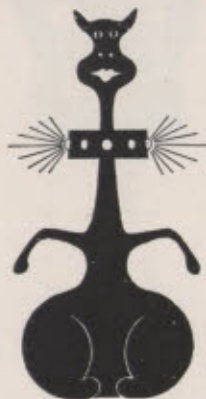

Woop Garoo

Honorary Society of the M. I. T. Voo Doo

HONORARY MEMBERS

Dean Harold Edward Lobdell
Prof. Winward Prescott
Prof. Archer Tyler Robinson
Prof. Robert Emmons Rogers

ACTIVE MEMBERS

William Beckett
James Gordon Carr
Emilio Gabriel Collado
Warren Theobald Dickinson

Charles Theodore Dwight
Bryant Franklin Kenney
Robert Wood Reynolds
Otis Arthur Sibley



Masque

Honorary Society of Tech Show

HONORARY MEMBERS

William Emerson
William C. Greene, Jr.
Ralph LeRoy Harlowe
Robert J. Marlowe
Langdon Matthews

Robert Emmons Rogers
Allan Winter Rowe
Carl Scranton
Raymond Sovey
Virginia Tanner

Charles A. Young

ADVISORY MEMBERS

Frederick Bernard
James Donovan
Eric Francis Hodgins

Alexander Macomber
Delbert Leon Rhind
Hiram Yeaton Waterhouse

ACTIVE MEMBERS

Arnold Sturtevant Ackiss
Richard Nelson Chindblom
William Sweezy Conklin
John Nelson Cooper
Hamilton Lloyd Davis
Samuel Hoe Evans
Willis Fleisher, Jr.
George Webster Gassett
Sherman Melvin Goble, Jr.
Rand Butler Jones
Paul Hubert Kimberlin
Edwin Michener Kingsley
Robert Thomas Leadbetter

Lambert Sigfred Linderroth, Jr.
Warren Henry Martell
Victor James Martin
Frank Presbrey Nettleton
Norman Francis O'Shea
Fred John O'Sullivan
Robert Phelps Parker
Leonard Clifford Peskin
Charles Burditt Pear, Jr.
Charles Edward Richheimer
Richard Seth Roberts
Albert Randolph Sims
Wallace Beardslee Tibbetts, Jr.



Baton

Honorary Society of The Combined Musical Clubs

HONORARY MEMBERS

Prof. Edward Everett Bugbee
Orville Boardman Denison

Prof. William Thomas Hall
Prof. Henry Greenleaf Pearson

ACTIVE MEMBERS

Arnold Sturtevant Ackiss
Albert Frederick Bird
Otto Whitmore Burtner, Jr.
Biagio Carmelo D'Antoni
Thomas Andreas De Marco
Renato Dario Fracassi
Carl Joseph Franz
George Webster Gassett
Robert Samuel Harris
William John Harris
Roy William Ide, Jr.
Howard Francis Jenkins
Edwin Michener Kingsley

George Edward Kloote
Robert Daniel McCarron
Warren Henry Martell
Ralph William Murley
Beverly Franklin Ottaway
George Greer Perry
Joseph Edward Rehler
William Henry Roberts
Edward Charles Roche
Robert Sanders
John Paul Thompson
Fred Oberg Urban
Thomas Weston

Scabbard and Blade

National Military Fraternity



Strong Brown Halberg Kelton Ritchie Vennard Leury Birdsell Schweizer Wells Brady
Smith Greene Hughes Spaans Billings Harrington Marean Kingsley Muir Moses Prescott
Frierson Hall Somers Ottosen Eddy Miller Arthur Eyester Adcock
Dodge Robson Freeman Price Ackiss Heuer Otis
Hazeltime Broder Holt Rolin

HONORARY MEMBERS

Major-General Preston Brown

Dr. Samuel Wesley Stratton

ASSOCIATE MEMBERS

Colonel Edward Furber Miller
Colonel Samuel Cate Prescott
Lieutenant-Colonel Robert Collins Eddy
Major Robert Arthur
Major Peter Hill Ottosen
Major Richard Herbert Somers

Major Albert Samuel Smith
Captain George Senseny Eyster
Captain Vernon Webster Hall
Captain Crawford McMann Kellogg
Lieutenant Clarence Lionel Adcock
Lieutenant Elmer Ellsworth Barnes

Lieutenant Samuel Gordon Frierson

ACTIVE MEMBERS OFFICERS

Joseph Harrington, Jr., *Captain*
George Todd Brady, *First Lieutenant*

John Branch Newsom, *Second Lieutenant*
Raymond Gustaf Rolin, *First Sergeant*

PRIVATE

Arnold Sturtevant Ackiss
Jesse Wight Billings
Joseph Benjamin Birdsell
Charles Broder
Staunton Lindsley Brown
John Holcombe Dodge, Jr.
Charles Frederick Flint
George Donald Freeman
Edward Stewart Greene
Henry Nicholas Halberg
Benjamin Prescott Hazeltime, III

Joseph George Heuer
Frederick William Holt, Jr.
Charles Edward Hughes
John Tremain Kelton
Edwin Michener Kingsley
Frederick Augustus Ladd, Jr.
Alfred Marsh Luery
Morell Marean
Laurence Raphael Moses
James Gordon Muir

William Howe Otis
Robert Minton Price
Charles Rollins Prichard, Jr.
Frederick Albert Ritchie
James Joseph Robson
Fernand David Schweizer
Harold Rens Spaans
John Edward Strong
John King Vennard
Francis Stoughton Walker
Stanley Chandler Wells

Mortar and Ball

The National Coast Artillery Fraternity
Battery B. First Regiment—Established 1925



| | | | | |
|---------|----------|---------|---------|-----------|
| Colgan | Latham | Wilson | Sellers | Bertolett |
| Dodge | Hallahan | Machen | Rucker | Kenney |
| Kennedy | Spaans | Chapman | Bird | Moriarty |
| | | | | Whitehead |

FACULTY MEMBERS

Lieutenant-Colonel Robert Collins Eddy
Captain Vernon Webster Hall

ACTIVE MEMBERS

John Fisher Bennett
Leslie Berman
Arthur Disbrow Bertolett
Albert Frederick Bird
George Averill Chapman
William Gordon Colgan
Frank Elvidge Dame
John Holcombe Dodge, Jr.
Horace Sayford Ford, Jr.
John Harold Genrich
Oscar Glenn Goodhand, Jr.
John Elmer Gustafson
William Penn-Gaskill Hall

William John Hallahan
Donald Archer Holden
John Joseph Kennedy
Norwood Davis Kenney
Allen Latham, Jr.
Claude Fletcher Machen
William Tucker Moody
John Domenick Moriarty
Tinsley White Rucker, 3d
Maurice Llewellyn Sellers
Harold Rens Spaans
Richard Stanley Whitehead
Robert Kay Wilson

Richard Hoy Yates



Hexalpha

"An honorary society serving as an executive committee for the undergraduate activities of Course VI-A"

HONORARY MEMBERS

Miss Ednah Blanchard
Prof. Dugald Caleb Jackson

Prof. Karl Leland Wildes

Prof. Claire W. Ricker
Prof. William Henry Timbie

ACTIVE MEMBERS

Charles Buckner Basinger
George Blaisdell Bryant
Frank Edward Burley
Irving Millis Dow
Edwin Russell Gardner
Owen Richardson Garfield

Harry Edward Marvill
Laurence Raphael Moses
George William Schaible
Hermon Hosmer Scott
Roger Allen Sykes
Richard Russell Wolfe



Frieze and Cornice

Architectural Honorary Society

HONORARY MEMBER

Prof. Harry Wentworth Gardner

FACULTY MEMBERS

Herbert Lynes Beckwith

Isidor Richmond

John Frederick George Gunther

ACTIVE MEMBERS

Robert Iliff Baldwin
 Alfred Hermann Beckonert
 Herbert Hamilton Brown
 James Gordon Carr
 John Christopher Chamales
 Everett Smith Cofran
 Robert Sargent Cook
 Victor John Gerdes
 Edward George Giroux
 Wayne Solomon Hertzka

Foster Rhodes Jackson
 Ralph Aubrey Jeffers
 Rollin LaBarr Rosser
 George Frederick Schatz
 Peter Paul Shelby
 Joseph Miller Shelley
 Wayne Amsden Soversns
 Donald Elmer Stearns
 Vincent Ignatius Thormin
 Elliot Leonard Whitaker



The Tech Boat Club

Honorary Crew Society

HONORARY MEMBERS

John Langdon Batchelder
William Haines

Dr. Allan Winter Rowe

Patrick Bernard Manning
Prof. Robert Hallowell Richards

ACTIVE MEMBERS

Richard Vernon Bennett
Christian Randolph Binner
Joseph Benjamin Birdsell
John Joseph Byrne
Leonard Daniel Christie, Jr.
Joseph Thomas Cimorelli
Charles Brewster Conwell
Philip Sherman Cook
Curtis Drew Cummings
James Milne Dunlap
Louis Peter Evans
John Harold Genrich
William Penn-Gaskill Hall
Carl Baldwin Harris

Elliot Leonard Whitaker

Edgar Marvin Hawkins, Jr.
Philetus Havens Holt
Wolfgang Moritz Kloenne
Otto Cornelius Kohler
Allen Latham, Jr.
Byron Leroy MacKusick
Bertram Hunter MacLeod
Charles Herbert Martin
William Howe Otis
Ralph William Peters
Herbert Emmons Raymond
Howard Larsen Richardson
John Myers Weaver
Stanley Chandler Wells



Dorclan

Honorary Dormitory Society

FACULTY MEMBER

James Donovan

HONORARY MEMBERS

Robert C. Ashworth
Prof. Leicester Forsyth Hamilton

ACTIVE MEMBERS

Earle Hatheway Abbe
Arthur Disbrow Bertelott
Benjamin Christian Buerk
Kenneth Alexander Cameron
Harold Perry Champlain
Hugh Longstaff Christison
John Nelson Cooper
Donald Willis Diefendorf
Thomas Paul Dunleavy
Albert Lewis Eigenbrot
John Robert Gardner
Clifford Harold Hancock

Ronald Langlands Youngson

Elmer Winfred Harmon
Elmer Chaufy Hughes
Juel Henry Lensch
Winthrop Thomas Noyes
Thomas Henry O'Connor
Harold Clayton Plant
Laurence Podvin
Anton Alexander Pruckner
Ralph Edward Scott
Laurence Turnbull Tufts
Graham Walton
Joseph Westell, Jr.

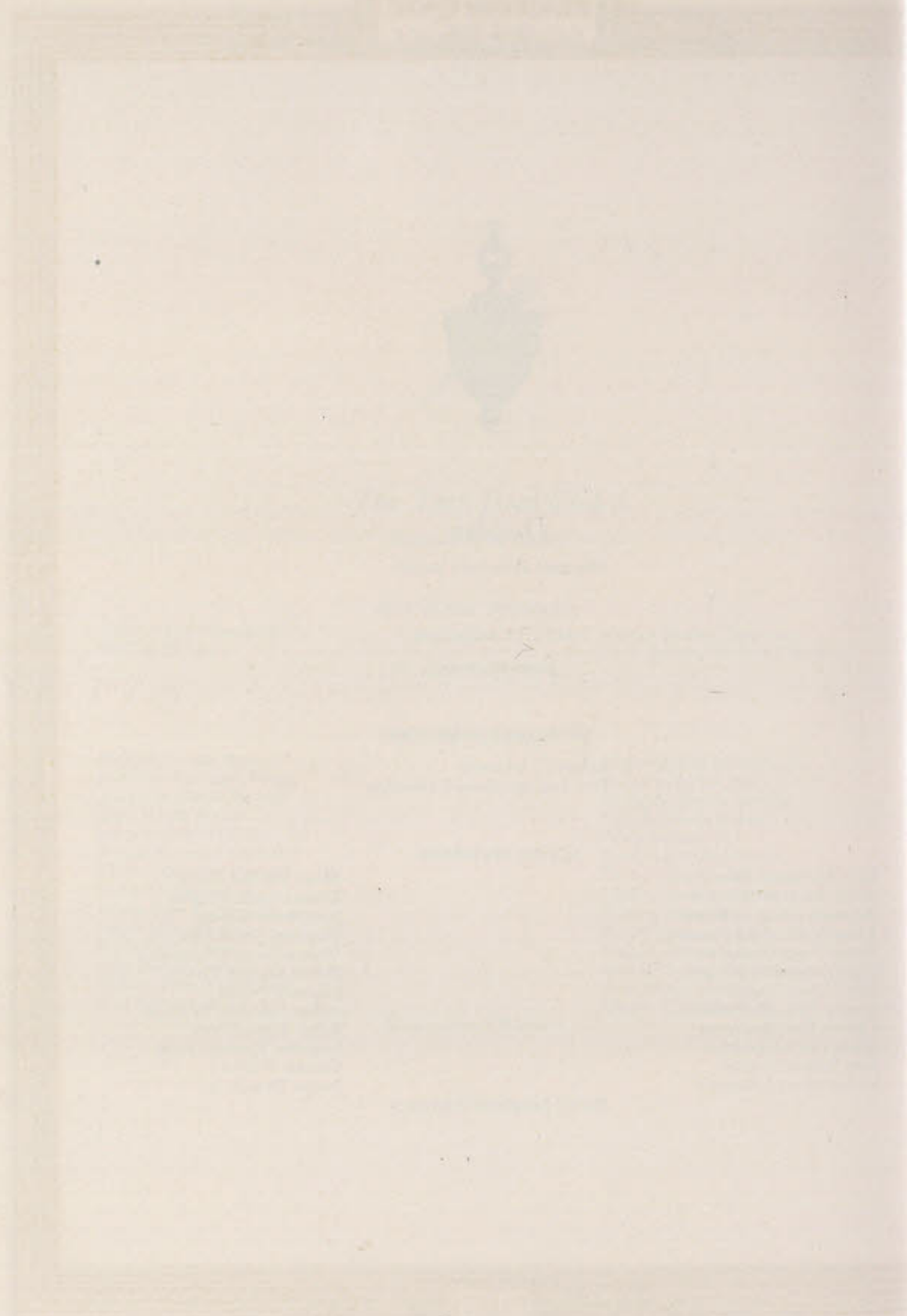

TECHNIQUE

1930



• FRATERNITIES •

The Greek Letter Fraternities

In the order of the establishment of their chapters at Technology

| | |
|----------------------------|------|
| <i>Sigma Chi</i> | 1882 |
| <i>Alpha Tau Omega</i> | 1885 |
| <i>Theta Xi</i> | 1885 |
| <i>Delta Psi</i> | 1889 |
| <i>Delta Tau Delta</i> | 1889 |
| <i>Phi Gamma Delta</i> | 1889 |
| <i>Chi Phi</i> | 1890 |
| <i>Delta Kappa Epsilon</i> | 1890 |
| <i>Phi Beta Epsilon</i> | 1890 |
| <i>Theta Delta Chi</i> | 1890 |
| <i>Delta Upsilon</i> | 1891 |
| <i>Sigma Alpha Epsilon</i> | 1892 |
| <i>Phi Sigma Kappa</i> | 1902 |
| <i>Theta Chi</i> | 1902 |
| <i>Phi Kappa Sigma</i> | 1903 |
| <i>Beta Theta Pi</i> | 1913 |
| <i>Lambda Chi Alpha</i> | 1913 |
| <i>Kappa Sigma</i> | 1914 |
| <i>Sigma Alpha Mu</i> | 1917 |
| <i>Phi Kappa</i> | 1918 |
| <i>Tau Delta Phi</i> | 1919 |
| <i>Phi Beta Delta</i> | 1920 |
| <i>Phi Lambda Alpha</i> | 1921 |
| <i>Phi Mu Delta</i> | 1922 |
| <i>Psi Delta</i> | 1922 |
| <i>Sigma Nu</i> | 1922 |
| <i>Sigma Omega Psi</i> | 1922 |
| <i>Alpha Phi Delta</i> | 1928 |
| <i>Alpha Kappa Pi</i> | 1929 |

Inter-Fraternity Conference



Hawkins Riehl Wilder
Peters Wells Hanley Abbott

OFFICERS

President

DAVE Q. WELLS '30

Secretary

CHARLES T. ABBOTT '30

Vice-President

JOHN M. HANLEY '30

Treasurer

RALPH W. PETERS '30

EXECUTIVE COMMITTEE

Athletic Committee Chairman

WILLIAM B. WILDER '30

Social Committee Chairman

EDGAR M. HAWKINS, JR. '30

Member-at-Large

THEODORE A. RIEHL '30

MEMBER FRATERNITIES

Alpha Tau Omega
Beta Theta Pi
Chi Phi
Delta Kappa Epsilon
Delta Tau Delta
Delta Upsilon
Kappa Sigma
Lambda Chi Alpha
Phi Beta Epsilon
Phi Gamma Delta
Phi Kappa

Phi Kappa Sigma
Phi Lambda Alpha
Phi Mu Delta
Phi Sigma Kappa
Psi Delta
Sigma Alpha Epsilon
Sigma Alpha Mu
Sigma Chi
Sigma Nu
Theta Chi
Theta Delta Chi

Theta Xi



Alpha Kappa Pi

11 Active Chapters

500 Members

Founded in 1921 at Newark College of Engineering

CHAPTER ROLL

ALPHA PROVINCE

| | | |
|--------------|--|---------------------------------|
| <i>Alpha</i> | | Newark College of Engineering |
| <i>Beta</i> | | Wagner College |
| <i>Gamma</i> | | Stevens Institute of Technology |
| <i>Delta</i> | | Brooklyn Polytechnic Institute |
| <i>Theta</i> | | Columbia University |

BETA PROVINCE

| | | |
|---------------|--|---------------------|
| <i>Iota</i> | | Mount Union College |
| <i>Lambda</i> | | Bethany College |
| <i>Mu</i> | | Marshall College |

GAMMA PROVINCE

| | | |
|-------------|--|-------------|
| <i>Zeta</i> | | Coe College |
|-------------|--|-------------|

DELTA PROVINCE

| | | |
|------------|--|----------------------|
| <i>Eta</i> | | Presbyterian College |
|------------|--|----------------------|

EPSILON PROVINCE

| | | |
|--------------|--|---------------------------------------|
| <i>Kappa</i> | | Massachusetts Institute of Technology |
|--------------|--|---------------------------------------|

Alpha Kappa Pi

Kappa Chapter—Established 1929



| | | | | |
|---------|---------|----------|-----------|----------|
| Morgan | Northam | Peterson | Williston | Twinem |
| Martell | Boynton | Eaton | Plugge | Hamilton |
| Halberg | Spaans | Vennard | Cook | Foster |

GRADUATE

John A. Plugge

FRATRES

1930

Wilfred P. Eaton
Robert A. Foster

Henry N. Halberg
Warren H. Martell
Harold R. Spaans

Joseph C. Twinem
John K. Vennard

1931

Wyman P. Boynton
Jeremiah F. Cook

Ralph W. Hamilton

Edgar R. Leland
Belvin F. Williston

1932

Richard L. Morgan

Charles E. Northam

Ralph Peterson

44 Francis Street, Brookline



Alpha Phi Delta

27 Active Chapters

Founded in 1912 at Syracuse University

2500 Members

CHAPTER ROLL

| | |
|---------------|---------------------------------------|
| Alpha | Syracuse University |
| Beta | Columbia University |
| Gamma | Yale University |
| Delta | Brooklyn Polytechnic Institute |
| Epsilon | University of Buffalo |
| Zeta | Rensselaer Polytechnic Institute |
| Eta | College of the City of New York |
| Theta Heights | New York University |
| Theta Square | New York University |
| Iota | Union College |
| Kappa | Western Reserve University |
| Lambda | University of Pennsylvania |
| Mu | Cornell University |
| Nu | University of Pittsburgh |
| Omicron | University of Michigan |
| Xi | Ohio State University |
| Pi | University of West Virginia |
| Rho | Carnegie Institute of Technology |
| Sigma | Boston University |
| Tau | Massachusetts Institute of Technology |
| Upsilon | Harvard University |
| Phi | University of Alabama |
| Chi | Pennsylvania State College |
| Psi | Duquesne University |
| Omega | Rochester University |
| Beta Beta | Manhattan College |
| Beta Gamma | William and Mary College |

Alpha Phi Delta

Tau Chapter—Established 1928



Baratta Vassalotti Santoro Vanucci Bellizia Camerlengo De Stefano
Cristofalo Damiano Volante Georgetti Mazzoni Mirabelli

FRATER IN FACULTATE

Prof. Eugene Mirabelli

GRADUATE

Aristide P. Micco

FRATRES

1930

Victor J. Georgetti

James J. Mazzoni

William Volante

1931

Henry E. Baratta
George A. Catanzano

Gabriel S. Cristofalo
Vincent F. J. Damiano
Charles De Fazio

Michael De Stefano
Donato A. Grieco

1932

John A. Bellizia

Joseph Santoro

Louis J. Vassalotti

1933

John M. Camerlengo

Frank Vanucci



Alpha Tau Omega

91 Active Chapters

Founded in 1865 at Virginia Military Institute

25,650 Members

CHAPTER ROLL

| PROVINCE I | | PROVINCE X | |
|----------------------------|--------------------------------------|----------------------------|--------------------------------------|
| Florida Alpha Omega | University of Florida | Washington Gamma Chi | Washington State College |
| Georgia Alpha Beta | University of Georgia | Washington Gamma Pi | University of Washington |
| Georgia Alpha Theta | Emory University | PROVINCE XI | |
| Georgia Alpha Zeta | Mercer University | Alabama Alpha Epsilon | Alabama Polytechnic Institute |
| Georgia Beta Iota | Georgia School of Technology | Alabama Beta Beta | Birmingham Southern College |
| PROVINCE II | | Alabama Beta Delta | University of Alabama |
| Michigan Alpha Mu | Adrian College | Louisiana Beta Epsilon | Tulane University |
| Michigan Beta Kappa | Hillsdale College | Mississippi Delta Psi | University of Mississippi |
| Michigan Beta Lambda | University of Michigan | PROVINCE XII | |
| Michigan Beta Omicron | Albion College | Iowa Beta Alpha | Simpson College |
| PROVINCE III | | Iowa Gamma Upsilon | Iowa State College |
| Colorado Gamma Lambda | University of Colorado | Iowa Delta Beta | University of Iowa |
| Colorado Delta Eta | Colorado Agricultural College | Iowa Delta Omicron | Drake University |
| Wyoming Gamma Psi | University of Wyoming | Missouri Gamma Rho | University of Missouri |
| Colorado Epsilon Alpha | Colorado School of Mines | Missouri Delta Zeta | Washington University |
| PROVINCE IV | | PROVINCE XIII | |
| Maine Beta Upsilon | University of Maine | California Beta Psi | Leland Stanford Junior University |
| Maine Gamma Alpha | Colby College | California Delta Phi | Occidental College |
| New Hampshire Delta Delta | University of New Hampshire | California Delta Chi | Univ. of California, Southern Branch |
| New Hampshire Delta Sigma | Dartmouth College | California Gamma Iota | University of California |
| Vermont Beta Zeta | University of Vermont | Nevada Delta Iota | University of Nevada |
| Maine Delta Omega | Bowdoin College | PROVINCE XIV | |
| PROVINCE V | | Illinois Gamma Zeta | University of Illinois |
| New York Alpha Omicron | St. Lawrence University | Illinois Gamma Xi | University of Chicago |
| New York Beta Theta | Cornell University | Minnesota Gamma Nu | University of Minnesota |
| New York Delta Gamma | Colgate University | Wisconsin Gamma Tau | University of Wisconsin |
| New York Delta Mu | Rensselaer Polytechnic Institute | PROVINCE XV | |
| PROVINCE VI | | Maryland Psi | Johns Hopkins University |
| North Carolina Alpha Delta | University of North Carolina | Pennsylvania Alpha Iota | Muhlenberg College |
| North Carolina Xi | Duke University | Pennsylvania Alpha Pi | Washington and Jefferson College |
| South Carolina Alpha Phi | University of South Carolina | Pennsylvania Alpha Rho | Lehigh University |
| South Carolina Beta Xi | College of Charleston | Pennsylvania Alpha Upsilon | Gettysburg College |
| Virginia Beta | Washington and Lee University | Pennsylvania Gamma Omega | Pennsylvania State College |
| Virginia Delta | University of Virginia | Pennsylvania Delta Pi | Carnegie Institute of Technology |
| PROVINCE VII | | Pennsylvania Tau | University of Pennsylvania |
| Ohio Alpha Nu | Mount Union College | PROVINCE XVI | |
| Ohio Alpha Psi | Wittenberg College | Texas Gamma Eta | University of Texas |
| Ohio Beta Eta | Ohio Wesleyan University | Texas Delta Epsilon | Southern Methodist University |
| PROVINCE VIII | | Oklahoma Delta Kappa | University of Oklahoma |
| Ohio Beta Rho | Marietta College | PROVINCE XVII | |
| Ohio Beta Omega | Ohio State University | Massachusetts Beta Gamma | Mass. Institute of Technology |
| Ohio Gamma Kappa | Western Reserve University | Massachusetts Gamma Beta | Tufts College |
| Ohio Delta Lambda | University of Cincinnati | Massachusetts Gamma Sigma | Worcester Polytechnic Ins. |
| PROVINCE IX | | Rhode Island Gamma Delta | Brown University |
| Kentucky Mu Iota | State University of Kentucky | PROVINCE XVIII | |
| Tennessee Alpha Tau | Southwestern Presbyterian University | Indiana Gamma Gamma | Rose Polytechnic |
| Tennessee Beta Pi | Vanderbilt University | Indiana Gamma Omicron | Purdue University |
| Tennessee Beta Tau | Union University | Indiana Delta Alpha | University of Indiana |
| Tennessee Omega | University of the South | Indiana Delta Rho | De Pauw University |
| Tennessee Pi | University of Tennessee | PROVINCE XIX | |
| PROVINCE X | | Kansas Delta Theta | Kansas State Agricultural College |
| Idaho Delta Tau | University of Idaho | Kansas Gamma Mu | University of Kansas |
| Montana Delta Xi | University of Montana | Nebraska Gamma Theta | University of Nebraska |
| Oregon Alpha Sigma | Oregon Agricultural College | North Dakota Delta Nu | University of North Dakota |
| Oregon Gamma Phi | University of Oregon | South Dakota Delta Upsilon | University of South Dakota |

Alpha Tau Omega

Massachusetts Beta Gamma Chapter—Established 1885



| | | | | | | | | | |
|------------|--------|----------|--------|---------|--------|--------|---------|--------|---------|
| Freeman | Robson | Herbert | Platt | Corson | Sann | Smith | Thieler | Allee | Boogher |
| Follansbee | Kline | Anderson | Lynch | Burley | Cutler | Brown | Hayes | Gold | Adams |
| Alexander | Drake | Zigler | Kloote | Crowell | Smith | McLeod | Chapman | Perret | |

FRATRES IN FACULTATE

Jay Balsbaugh

Vannevar Bush
Charles R. Park

George E. Russell

FRATRES

Robert P. Crowell
Newman H. Drake

1930
George E. Kloote
William R. Perret

Dave Q. Wells
M. Otto Zigler

Frederic C. Alexander, Jr.
Arnold Boogher
William A. Brown, Jr.

1931
O. Charles Chapman
Donald L. Herbert
Bertram H. McLeod
Robert C. Platt

Otis A. Sibley
David G. Smith
Charles Straley

Kipling Adams
Philip S. Benjamin
Eustace B. Corson

1932
David R. Cutler
Robert B. Follansbee
George D. Freeman

Edwin L. Gold, Jr.
Frederick S. Kline
James J. Robson

Edward S. Allee
Charles G. Anderson

1933
Harry B. Burley, Jr.
John G. Hayes
John I. Lynch

Edward W. Sann, Jr.
Edward F. Thieler

37 Bay State Road, Boston



Beta Theta Pi

86 Active Chapters

Founded in 1839 at Miami University

31,000 Members

CHAPTER ROLL

| | | |
|-------------------------------------|-----------------------------------|---|
| Miami University | University of California | University of Colorado |
| Western Reserve University | Kenyon College | Bowdoin College |
| Ohio University | Rutgers College | Washington State University |
| Washington and Jefferson University | Cornell University | University of Illinois |
| De Pauw University | Stevens Institute of Technology | Purdue University |
| Indiana University | St. Lawrence University | Case School of Applied Science |
| University of Michigan | University of Maine | Iowa State College |
| Wabash College | University of Pennsylvania | University of Toronto |
| Centre College | Colgate University | University of Oklahoma |
| Brown University | Union University | Colorado School of Mines |
| University of North Carolina | Columbia University | Tulane University |
| Ohio Wesleyan University | Amherst College | University of Oregon |
| Hanover College | Vanderbilt College | University of South Dakota |
| Knox College | University of Texas | Massachusetts Institute of Technology |
| University of Virginia | Ohio State University | University of Utah |
| Davidson College | University of Nebraska | Williams College |
| Bethany College | Pennsylvania State College | University of Idaho |
| Beloit College | University of Denver | Colorado College |
| University of Iowa | Syracuse University | Kansas State Agricultural College |
| Whittenberg College | Dartmouth College | Whitman College |
| Westminster College | University of Minnesota | Georgia School of Technology |
| University of Chicago | Wesleyan University | Washington and Lee University |
| Denison University | University of Cincinnati | Washington State College |
| Washington University | University of Missouri | Carnegie Institute of Technology |
| University of Kansas | Lehigh University | Oklahoma State College |
| University of Wisconsin | Yale University | University of North Dakota |
| Northwestern University | Leland Stanford Junior University | Oregon Agricultural College |
| Dickinson College | University of West Virginia | University of California at Los Angeles |
| Johns Hopkins University | | University of Mississippi |

Beta Theta Pi

Beta Upsilon Chapter—Established 1913



Longfellow Hayden Moore Quick Babcock Asunsolo Stewart Woods
Hodges Moore Mulliken Poor Tillinghast Corder Crowther
Sniffen Wight Bucklin Walters Ide Lissak Kohler Sanders Northup

FRATRES IN FACULTATE

Robert P. Bigelow
Edward E. Bugbee

George L. Clark
Edward H. Ellms

William P. Ryan
Henry M. Smith

GRADUATE

Edgar W. Sniffen

FRATRES

1930

Roy W. Ide, Jr.
Ormand M. Lissak

William B. Lodge
Robert A. Miller
Ralph N. Tourtellotte

1931

Earl A. Longfellow
Raymond S. Poor
Robert Sanders

John P. Tillinghast
David F. Walters
Joseph T. Wight

1932

William H. Hodges

Alfred A. Mulliken, Jr.
John D. Northup

1933

John E. Logan
Harry L. Moore, Jr.
William D. Moore

Charles E. Quick
Charles P. Woods
Robert S. Stewart

241 Kent Street, Brookline



Chi Phi

30 Active Chapters

Founded in 1824 at Princeton University

10,400 Members

CHAPTER ROLL

| | | |
|--------------------|--|---------------------------------------|
| <i>Alpha</i> | | University of Virginia |
| <i>Beta</i> | | Massachusetts Institute of Technology |
| <i>Gamma</i> | | Emory University |
| <i>Delta</i> | | Rutgers College |
| <i>Epsilon</i> | | Hampden-Sidney College |
| <i>Zeta</i> | | Franklin and Marshall College |
| <i>Eta</i> | | University of Georgia |
| <i>Theta</i> | | Rensselaer Polytechnic Institute |
| <i>Iota</i> | | Ohio State University |
| <i>Kappa</i> | | University of Wisconsin |
| <i>Lambda</i> | | University of California |
| <i>Mu</i> | | Stevens Institute of Technology |
| <i>Nu</i> | | University of Texas |
| <i>Xi</i> | | Cornell University |
| <i>Omicron</i> | | Yale University |
| <i>Pi</i> | | Iowa State College |
| <i>Rho</i> | | Lafayette College |
| <i>Sigma</i> | | University of Illinois |
| <i>Tau</i> | | University of Alabama |
| <i>Phi</i> | | Amherst College |
| <i>Chi</i> | | Dartmouth College |
| <i>Psi</i> | | Lehigh University |
| <i>Omega</i> | | Georgia School of Technology |
| <i>Alpha Alpha</i> | | University of North Carolina |
| <i>Alpha Pi</i> | | Vanderbilt University |
| <i>Alpha Tau</i> | | University of Michigan |
| <i>Alpha Chi</i> | | Ohio Wesleyan University |
| <i>Alpha Delta</i> | | Pennsylvania State College |
| <i>Beta Delta</i> | | University of Washington |
| <i>Gamma Delta</i> | | University of Minnesota |

Chi Phi

Beta Chapter—Established 1890



| | | | | | | |
|--------|------------|----------|----------|----------|--------|-------|
| | Green | Smith | Egleston | Bennett | Harvey | Garre |
| Ashley | Barrington | Wirtz | Anderson | Ropes | Allyn | |
| Arnott | Stover | Langmaid | Hartwell | Christie | Lyall | |

FRATRES IN FACULTATE

Edward S. Taylor

Ross F. Tucker

GRADUATES

Claude H. Bennett, Jr.

Paul C. Wirtz

FRATRES

1930

Richard R. Hartwell
John F. Langmaid, Jr.

Bryce T. Lyall

1931

Leonard D. Christie, Jr.
Stewart M. Davis

Marvin P. Egleston
Samuel Garre, Jr.

1932

Dwight S. Ashley
George B. Harvey, Jr.

C. Jack Stover

1933

George H. Ropes

David B. Smith

Howard S. Barrington

Robert C. Allyn
David A. Arnott

Thomas H. Anderson

Nathaniel P. Green

44 The Fenway, Boston

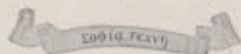

Delta Kappa Epsilon

Founded in 1844 at Yale University

CHAPTER ROLL

| | | | |
|--------------------|---------------------------------|----------------------|---------------------------------------|
| <i>Phi</i> | Yale University | <i>Psi Phi</i> | De Pauw University |
| <i>Theta</i> | Bowdoin College | <i>Gamma Phi</i> | Wesleyan University |
| <i>Xi</i> | Colby University | <i>Psi Omega</i> | Rensselaer Polytechnic Institute |
| <i>Sigma</i> | Amherst College | <i>Beta Chi</i> | Adelbert College |
| <i>Gamma</i> | Vanderbilt University | <i>Delta Chi</i> | Cornell University |
| <i>Psi</i> | University of Alabama | <i>Delta Delta</i> | University of Chicago |
| <i>Upsilon</i> | Brown University | <i>Phi Gamma</i> | Syracuse University |
| <i>Beta</i> | University of North Carolina | <i>Gamma Beta</i> | Columbia University |
| <i>Eta</i> | University of Virginia | <i>Theta Zeta</i> | University of California |
| <i>Kappa</i> | Miami University | <i>Alpha Chi</i> | Trinity College |
| <i>Lambda</i> | Kenyon College | <i>Phi Epsilon</i> | University of Minnesota |
| <i>Pi</i> | Dartmouth College | <i>Sigma Tau</i> | Massachusetts Institute of Technology |
| <i>Iota</i> | Centre College | <i>Tau Lambda</i> | Tulane University |
| <i>Alpha Alpha</i> | Middlebury College | <i>Alpha Phi</i> | University of Toronto |
| <i>Omicron</i> | University of Michigan | <i>Delta Kappa</i> | University of Pennsylvania |
| <i>Epsilon</i> | Williams College | <i>Tau Alpha</i> | McGill University |
| <i>Rho</i> | Lafayette College | <i>Sigma Rho</i> | Stanford University |
| <i>Tau</i> | Hamilton College | <i>Delta Pi</i> | University of Illinois |
| <i>Mu</i> | Colgate University | <i>Omega Chi</i> | University of Texas |
| <i>Nu</i> | College of the City of New York | <i>Kappa Epsilon</i> | University of Washington |
| <i>Beta Phi</i> | University of Rochester | <i>Rho Delta</i> | University of Wisconsin |
| <i>Phi Chi</i> | Rutgers College | <i>Zeta Zeta</i> | Louisiana State University |
| <i>Alpha Tau</i> | University of Manitoba | <i>Chi</i> | University of Mississippi |

Delta Kappa Epsilon

Sigma Tau Chapter—Established 1890



Von Arnim Walcutt Lee Rhines Smith Nee Wood Perry
Spreen Jenkins Humphreys Kelton Adams Lykes Brandli Reid Barbour
Dickerman Habley Green McCaskey Wigglesworth Jackson Hammond

FRATRES IN FACULTATE

Dean A. Fales

Walter Humphreys

Wallace M. Ross

GRADUATES

Robert C. Elderfield

Walter H. Gale

FRATRES

William C. Dickerman
Oliver G. Green

1930
Charles G. Habley
G. Ross Hammond
Richard C. Jackson

John D. McCaskey
Thomas R. Wigglesworth

John D. Brandli
Edwin J. Ducayet
George C. Humphreys

1931
H. Tyson Lykes
William H. Reid
H. Sheldon Smith

Bernard T. Stott
Franz A. Von Arnim
William F. Wood

Henry K. Adams
John S. Boatner
A. Thomas Covert

1932
Thomas H. Jenkins
John T. Kelton
Peter J. Nee

Thomas B. Rhines
John W. Sanderson
William F. Spreen

William E. Barbour, Jr.

1933
David W. Lee
Bretton Perry

William C. Walcutt

403 Memorial Drive, Cambridge

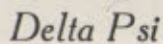

4,800 Members

| | |
|----------------|--|
| <i>Alpha</i> | Columbia University |
| <i>Delta</i> | University of Pennsylvania |
| <i>Epsilon</i> | Trinity College |
| <i>Lambda</i> | Williams College |
| <i>Sigma</i> | Sheffield Scientific School, Yale University |
| <i>Upsilon</i> | University of Virginia |
| <i>Tau</i> | Massachusetts Institute of Technology |
| <i>Phi</i> | University of Mississippi |
| <i>Xi</i> | University of North Carolina |

Delta Psi

Tau Chapter—Established 1889



| | | | | | |
|----------|----------|----------------|-------------------|--------|----------|
| Cluett | Martin | Kloenne | Patterson | Butler | Thompson |
| Prescott | Erickson | Francis | W. F. R. Griffith | Ripley | |
| Cox | Pierce | A. W. Griffith | Saltonstall | Bourne | Phelan |

FRATER IN FACULTATE

Fairfield E. Raymond

GRADUATE

Arioch W. Erickson, Jr.

FRATRES

| | | |
|------------------------|--------------------------|------------------------|
| | 1930 | |
| Philip W. Bourne | Arthur W. Griffith | William F. R. Griffith |
| | 1931 | |
| Smedley D. Butler, Jr. | Robert K. Phelan | Ebed L. Ripley |
| Daniel T. Cox | Albert R. Pierce, Jr. | Nathaniel Saltonstall |
| | 1932 | |
| Gorham Cluett | Edward L. Francis | Gardner H. Prescott |
| | Wolfgang M. Kloenne | |
| | 1933 | |
| Hollinshead T. Martin | Albert M. Patterson, Jr. | Donald A. Thompson |

428 Memorial Drive, Cambridge



Delta Tau Delta

74 Active Chapters

Founded in 1859 at Bethany College

21,000 Members

CHAPTER ROLL

EASTERN DIVISION

| | |
|----------------------|---------------------------------------|
| <i>Alpha</i> | Allegheny College |
| <i>Gamma</i> | Washington and Jefferson College |
| <i>Nu</i> | Lafayette College |
| <i>Rho</i> | Stevens Institute of Technology |
| <i>Tau</i> | Pennsylvania State College |
| <i>Upsilon</i> | Rensselaer Polytechnic Institute |
| <i>Omega</i> | University of Pennsylvania |
| <i>Beta Lambda</i> | Lehigh University |
| <i>Beta Mu</i> | Tufts College |
| <i>Beta Nu</i> | Massachusetts Institute of Technology |
| <i>Beta Omicron</i> | Cornell University |
| <i>Beta Chi</i> | Brown University |
| <i>Gamma Gamma</i> | Dartmouth College |
| <i>Gamma Delta</i> | West Virginia University |
| <i>Gamma Zeta</i> | Wesleyan University |
| <i>Gamma Nu</i> | University of Maine |
| <i>Gamma Omicron</i> | Syracuse University |
| <i>Gamma Sigma</i> | University of Pittsburgh |
| <i>Gamma Phi</i> | Amherst College |
| <i>Delta Beta</i> | Carnegie Institute of Technology |
| <i>Delta Theta</i> | University of Toronto |

NORTHERN DIVISION

| | |
|----------------------|----------------------------|
| <i>Beta</i> | Ohio University |
| <i>Delta</i> | University of Michigan |
| <i>Epsilon</i> | Albion College |
| <i>Zeta</i> | Western Reserve University |
| <i>Kappa</i> | Hillsdale College |
| <i>Mu</i> | Ohio Wesleyan University |
| <i>Chi</i> | Kenyon College |
| <i>Beta Alpha</i> | Indiana University |
| <i>Beta Beta</i> | De Pauw University |
| <i>Beta Zeta</i> | Butler College |
| <i>Beta Phi</i> | Ohio State University |
| <i>Beta Psi</i> | Wabash College |
| <i>Gamma Delta</i> | Purdue University |
| <i>Gamma Xi</i> | University of Cincinnati |
| <i>Gamma Upsilon</i> | Miami University |

SOUTHERN DIVISION

| | |
|----------------------|-------------------------------|
| <i>Lambda</i> | Vanderbilt University |
| <i>Phi</i> | Washington and Lee University |
| <i>Beta Delta</i> | University of Georgia |
| <i>Beta Epsilon</i> | Emory College |
| <i>Beta Theta</i> | University of the South |
| <i>Beta Iota</i> | University of Virginia |
| <i>Beta Xi</i> | Tulane University |
| <i>Gamma Eta</i> | George Washington University |
| <i>Gamma Iota</i> | University of Texas |
| <i>Gamma Psi</i> | Georgia School of Technology |
| <i>Gamma Omega</i> | University of North Carolina |
| <i>Delta Alpha</i> | University of Oklahoma |
| <i>Delta Delta</i> | University of Tennessee |
| <i>Delta Epsilon</i> | University of Kentucky |
| <i>Delta Zeta</i> | University of Florida |
| <i>Delta Eta</i> | University of Alabama |
| <i>Delta Kappa</i> | Duke University |

WESTERN DIVISION

| | |
|---------------------|---|
| <i>Omicron</i> | University of Iowa |
| <i>Beta Gamma</i> | University of Wisconsin |
| <i>Beta Eta</i> | University of Minnesota |
| <i>Beta Kappa</i> | University of Colorado |
| <i>Beta Pi</i> | Northwestern University |
| <i>Beta Rho</i> | Leland Stanford Junior University |
| <i>Beta Tau</i> | University of Nebraska |
| <i>Beta Upsilon</i> | University of Illinois |
| <i>Beta Omega</i> | University of California |
| <i>Gamma Alpha</i> | University of Chicago |
| <i>Gamma Beta</i> | Armour Institute of Technology |
| <i>Gamma Theta</i> | Baker University |
| <i>Gamma Kappa</i> | University of Missouri |
| <i>Gamma Mu</i> | University of Washington |
| <i>Gamma Pi</i> | Iowa State College |
| <i>Gamma Rho</i> | University of Oregon |
| <i>Gamma Tau</i> | University of Kansas |
| <i>Gamma Chi</i> | Kansas State College |
| <i>Delta Gamma</i> | University of South Dakota |
| <i>Delta Iota</i> | University of California, Southern Branch |

Delta Tau Delta

Beta Nu Chapter—Established 1889



Nauss Shaw Coleman Sands Denison Hurt Coyle Frost Ball Garber Anderson
Hubbell Watson Worcester Davis Wayne W. Braxton R. Braxton Chamberlain Brown Osterman Semple
Nelson Larkin Martin Poisson Dix Kenney Prescott Turner Goble Allbright Kleinhans

FRATRES IN FACULTATE

John W. M. Bunker

Raymond D. Douglas

FRATRES

1930

Victor J. Martin
Robert M. Nelson

Robert A. Poisson
Allen Prescott
Chester W. Turner

1931

Roy W. Chamberlain
Paul A. Davis
Carleton B. Dix

Robert H. Hubbell, Jr.
Hugo L. Kleinhans, Jr.

1932

Winston B. Braxton
Philip A. Coleman
John A. Osterman
Robert B. Semple

Ralph E. Wayne
Henry E. Worcester, Jr.
Robert C. Watson, Jr.

1933

Albert G. Frost
Frederick H. Garber
Reuben M. Hurt

Loren H. Nauss
Benjamin F. Sands
E. Tyler Shaw

Sherman M. Goble, Jr.
Bryant F. Kenney
William J. Larkin, Jr.

Herbert K. Allbright
Staunton L. Brown

Robert R. Anderson, Jr.
William Beckett
Randolph H. Braxton

Charles W. Ball
Frank S. Coyle
George W. Denison

255 St. Paul Street, Brookline



Delta Upsilon

55 Active Chapters

Founded in 1834 at Williams College

21,000 Members

CHAPTER ROLL

| | | | |
|------------------------|----------------------------|---------------------------|---|
| <i>Williams</i> | Williams College | <i>Pennsylvania</i> | University of Pennsylvania |
| <i>Union</i> | Union University | <i>Minnesota</i> | University of Minnesota |
| <i>Hamilton</i> | Hamilton College | <i>Technology</i> | Massachusetts Institute of Technology |
| <i>Amherst</i> | Amherst College | <i>Swarthmore</i> | Swarthmore College |
| <i>Western Reserve</i> | Western Reserve University | <i>Stanford</i> | Leland Stanford Junior University |
| <i>Colby</i> | Colby College | <i>California</i> | University of California |
| <i>Rochester</i> | University of Rochester | <i>McGill</i> | McGill University |
| <i>Middlebury</i> | Middlebury University | <i>Nebraska</i> | University of Nebraska |
| <i>Bowdoin</i> | Bowdoin College | <i>Toronto</i> | University of Toronto |
| <i>Rutgers</i> | Rutgers College | <i>Chicago</i> | University of Chicago |
| <i>Colgate</i> | Colgate University | <i>Ohio State</i> | Ohio State University |
| <i>New York</i> | New York University | <i>Illinois</i> | University of Illinois |
| <i>Miami</i> | Miami University | <i>Washington</i> | University of Washington |
| <i>Brown</i> | Brown University | <i>Pennsylvania State</i> | Pennsylvania State College |
| <i>Cornell</i> | Cornell University | <i>Iowa State</i> | Iowa State College |
| <i>Marietta</i> | Marietta University | <i>Purdue</i> | Purdue University |
| <i>Syracuse</i> | Syracuse University | <i>Indiana</i> | University of Indiana |
| <i>Michigan</i> | University of Michigan | <i>Carnegie</i> | Carnegie Institute of Technology |
| <i>Northwestern</i> | Northwestern University | <i>Wesleyan</i> | Wesleyan University |
| <i>Harvard</i> | Harvard University | <i>Kansas</i> | University of Kansas |
| <i>Wisconsin</i> | University of Wisconsin | <i>Oregon State</i> | Oregon State College |
| <i>Lafayette</i> | Lafayette College | <i>Virginia</i> | University of Virginia |
| <i>Columbia</i> | Columbia University | <i>Missouri</i> | University of Missouri |
| <i>Lehigh</i> | Lehigh University | <i>Iowa</i> | University of Iowa |
| <i>Tufts</i> | Tufts College | <i>Dartmouth</i> | Dartmouth College |
| <i>De Pauw</i> | De Pauw University | <i>Oklahoma</i> | University of Oklahoma |
| <i>Johns Hopkins</i> | Johns Hopkins University | <i>Los Angeles</i> | University of California, Southern Branch |

Delta Upsilon

Technology Chapter—Established 1891



Thayer Way Newhall Roberts Tripp Britton Schaefer Graham Merritt Butler McCrae
Richards Fossett Rose Rumsey Chapman Gilbert Elting Machen Worden Cross
Leighton Lytle Franz MacKusick Thorsen Smith Preble Moss Childs

FRATRES IN FACULTATE

Oscar W. Haussermann

William S. Hutchinson

Frank C. Vogel

Thomas P. Pitre

GRADUATE

Herman P. C. Meissner, Jr.

FRATRES

1930

Carl J. Franz
James A. Leighton
Robert A. Lytle

Byron L. MacKusick
Arthur B. Marlow
Sanford A. Moss, Jr.
Mark E. Powley, Jr.

Horace B. Preble
Gregory Smith
Leon S. Thorsen

1931

Richard H. Blasdale
George A. Chapman
Arnold C. Childs
Albert G. Dean

John P. Elting
Eliot S. Graham
Claude F. Machen

Charles G. Rice
William H. Roberts
Frederick D. Wells
Edwin S. Worden, Jr.

1932

Stanley A. Gilbert
Robert M. McCrae

James H. Merritt, Jr.

Raymond H. Schaefer
Charles M. Thayer

1933

Charles P. Britton
Harold A. Butters, Jr.
Ralph E. Cross

Richard L. Fossett
Richard T. Hodgdon
Leighton R. Richards
Paul W. Rose

John D. Rumsey
Robert W. Tripp
Robert F. Way

526 Beacon Street, Boston



Kappa Sigma

108 Active Chapters

Founded in 1869 at University of Virginia

28,500 Members

CHAPTER ROLL

University of Maine
University of Vermont
Bowdoin College
Brown University
University of New Hampshire
Massachusetts Agricultural College
Dartmouth College
Harvard University
Massachusetts Institute of Technology

Cornell University
New York University
Syracuse University
Rutgers College
University of Toronto
Union College

Swarthmore College
Pennsylvania State College
University of Pennsylvania
Bucknell University
Lehigh University
Dickinson College
Lafayette College
Franklin and Marshall College

Washington and Jefferson College
West Virginia University
University of Pittsburgh
Carnegie Institute of Technology

University of Virginia
Randolph-Macon College
Washington and Lee University
William and Mary College
Hampden-Sidney College
Johns Hopkins University
George Washington University
University of Richmond

Davidson College
Duke University
University of North Carolina
Wofford College
North Carolina State College
University of South Carolina

University of Alabama
Mercer University
Georgia School of Technology
Alabama Polytechnic Institute
University of Georgia
University of Florida
Emory University

Louisiana State University
Tulane University
Millsaps College
University of Mississippi

Vanderbilt University
University of Tennessee
Southwestern College of the Mississippi Valley
University of the South
University of Kentucky

Ohio State University
Case School of Applied Science
Denison University
Ohio Wesleyan University

University of Illinois
University of Michigan
Lake Forest University
University of Wisconsin
University of Chicago

University of Minnesota
University of Iowa
Iowa State College
University of South Dakota
University of North Dakota

William Jewell College
University of Missouri
Washington University
Missouri School of Mines

University of Nebraska
Baker University
Washburn College
University of Kansas
Kansas State Agricultural College

University of Arkansas
University of Oklahoma
Oklahoma Agricultural and Mechanical College

Southwestern University
University of Texas
Southern Methodist University

University of Denver
Colorado College
Colorado School of Mines
University of Colorado
University of Wyoming
University of New Mexico

Leland Stanford University
University of California
University of Arizona
University of Southern California
University of California, Southern Branch

University of Washington
University of Oregon
University of Idaho
Washington State College
Oregon State College

Purdue University
Wabash College
University of Indiana

Montana State College
University of Montana
University of Utah

Kappa Sigma

Gamma Pi Chapter—Established 1914



Beck Snow Hallahan Green Irwin Moore Hanley Sheppard Selig
Tuthill Brewer Kenyon Sargent Boggs Rice Cunningham Day Allen Duerson
Harris McKee Fisk Haskell Nason Studley Whitworth James

William G. Brown

Samuel H. Duerson

James P. Boggs

William R. Allen, III
Donald Caldwell
John M. Cleveland
Albert E. Cullum

Edwin C. Beck
Howland S. Brewer
Marcus K. Cunningham
Chauncy C. Day

Howard H. Sargent
Duke Selig, Jr.

FRATRES IN FACULTATE
Marshall W. Jennison

GRADUATES
John H. Kenyon

FRATRES
1930
John M. Hanley
Joseph R. Nason

1931
James B. Fisk
William J. Hallahan
Nelson B. Haskell
Edward W. McKee

1932
Albert W. Dunning
Harry B. Green
William Harris
Joseph P. Irwin

1933
Lambert G. Snow

William H. McAdams

James A. Yates

Stanley C. Wells

John E. O'Neill
Donald A. Rice
Victor C. Studley
Ernest B. Whitworth

Byron E. James
Robert E. Moore
Everett M. Sheppard
John Zouck

John B. Tuthill
John R. Wiley

33 Bay State Road, Boston



Lambda Chi Alpha

78 Active Chapters

Founded in 1909 at Boston University

15,000 Members

CHAPTER ROLL

| | | | |
|---------------------------|---|-----------------------------|----------------------------------|
| <i>Alpha Zeta</i> | Boston University | <i>Alpha Theta Zeta</i> | Franklin and Marshall College |
| <i>Gamma Zeta</i> | Massachusetts Agricultural College | <i>Alpha Upsilon Zeta</i> | Syracuse University |
| <i>Epsilon Zeta</i> | University of Pennsylvania | <i>Alpha Xi Zeta</i> | New Hampshire State College |
| <i>Zeta Zeta</i> | Pennsylvania State College | <i>Alpha Chi Zeta</i> | University of Richmond |
| <i>Iota Zeta</i> | Brown University | <i>Alpha Omega Zeta</i> | Ohio University |
| <i>Lambda Zeta</i> | Massachusetts Institute of Technology | <i>Alpha Kappa Zeta</i> | Wabash College |
| <i>Beta Zeta</i> | University of Maine | <i>Alpha Nu Zeta</i> | Western Reserve University |
| <i>Sigma Zeta</i> | University of Michigan | <i>Alpha Rho Zeta</i> | Colby College |
| <i>Phi Zeta</i> | Rutgers College | <i>Alpha Psi Zeta</i> | University of Washington |
| <i>Delta Zeta</i> | Bucknell University | <i>Gamma Alpha Zeta</i> | University of Akron |
| <i>Pi Zeta</i> | Worcester Polytechnic Institute | <i>Gamma Gamma Zeta</i> | University of Cincinnati |
| <i>Omicron Zeta</i> | Cornell University | <i>Gamma Epsilon Zeta</i> | University of Pittsburgh |
| <i>Mu Zeta</i> | University of California | <i>Gamma Zeta Zeta</i> | Washington and Jefferson College |
| <i>Tau Zeta</i> | Washington State College | <i>Gamma Iota Zeta</i> | Denison University |
| <i>Eta Zeta</i> | Rhode Island State College | <i>Gamma Lambda Zeta</i> | University of Chicago |
| <i>Theta Zeta</i> | Dartmouth College | <i>Gamma Beta Zeta</i> | University of Nebraska |
| <i>Upsilon Zeta</i> | Louisiana State University | <i>Gamma Sigma Zeta</i> | Southern Methodist University |
| <i>Xi Zeta</i> | De Pauw University | <i>Gamma Phi Zeta</i> | Washington and Lee College |
| <i>Chi Zeta</i> | University of Illinois | <i>Gamma Delta Zeta</i> | Vanderbilt University |
| <i>Omega Zeta</i> | Alabama Polytechnic Institute | <i>Gamma Pi Zeta</i> | Colorado Agricultural College |
| <i>Kappa Zeta</i> | Knox College | <i>Gamma Omicron Zeta</i> | Michigan Agricultural College |
| <i>Nu Zeta</i> | University of Georgia | <i>Gamma Mu Zeta</i> | University of Colorado |
| <i>Rho Zeta</i> | Union College | <i>Gamma Tau Zeta</i> | Ohio State University |
| <i>Psi Zeta</i> | Purdue University | <i>Gamma Eta Zeta</i> | Hamilton College |
| <i>Alpha Alpha Zeta</i> | Butler College | <i>Gamma Theta Zeta</i> | Trinity College |
| <i>Alpha Gamma Zeta</i> | University of South Dakota | <i>Gamma Upsilon Zeta</i> | North Carolina State College |
| <i>Alpha Epsilon Zeta</i> | Harvard University | <i>Gamma Xi Zeta</i> | Kansas State College |
| <i>Alpha Zeta Zeta</i> | Colgate University | <i>Gamma Chi Zeta</i> | University of Arkansas |
| <i>Alpha Iota Zeta</i> | Northwestern University | <i>Gamma Omega Zeta</i> | University of Minnesota |
| <i>Alpha Lambda Zeta</i> | Oregon Agricultural College | <i>Gamma Kappa Zeta</i> | University of Missouri |
| <i>Alpha Beta Zeta</i> | University of Wisconsin | <i>Gamma Nu Zeta</i> | University of North Carolina |
| <i>Alpha Sigma Zeta</i> | Cumberland University | <i>Gamma Rho Zeta</i> | University of Oklahoma |
| <i>Alpha Phi Zeta</i> | University of Alabama | <i>Gamma Psi Zeta</i> | Lehigh University |
| <i>Alpha Delta Zeta</i> | Missouri School of Mines | <i>Epsilon Alpha Zeta</i> | William and Mary College |
| <i>Alpha Pi Zeta</i> | University of Denver | <i>Epsilon Gamma Zeta</i> | University of Idaho |
| <i>Alpha Omicron Zeta</i> | University of Indiana | <i>Epsilon Epsilon Zeta</i> | University of Toronto |
| <i>Alpha Mu Zeta</i> | University of Texas | <i>Epsilon Zeta Zeta</i> | University of North Dakota |
| <i>Alpha Tau Zeta</i> | Iowa State College | <i>Epsilon Iota Zeta</i> | University of Nevada |
| <i>Alpha Eta Zeta</i> | Okl. Agricultural and Mechanics College | <i>Epsilon Lambda Zeta</i> | Carnegie Institute of Technology |

Lambda Chi Alpha

Lambda Zeta—Established 1912



McNeilly Anderton Feters Brown Jamieson Rowell Gerhard Pierce Knochel Prescott
Winkler Buchanan Schildknecht Archambault Barker Bohrer Poor Weaver Currier Russett Trescher
Knoepfel Stockwell Woodruff Hubbard S.C. Prescott Tibbets Young Gassett Bird Wilson R.S. Prescott

FRATRES IN FACULTATE

John W. Howard

Samuel C. Prescott

Louis H. Young

GRADUATES

Prescott D. Crout

John Lovejoy

Robert B. Schildknecht

FRATRES

1930

Albert F. Bird
George W. Gassett

Wallace B. Tibbets, Jr.

John M. Weaver
Clarence S. Woodruff

1931

Roger P. Brown
David V. Buchanan

Wendell N. Currier
Edward B. Hubbard
John K. Jamieson

Raymond F. Knochel
Robert A. McNeilly, Jr.

1932

Earl F. Anderton
Bennett Archambault
William H. Barker
C. Wallace Bohrer

Donald W. Feters
Paul M. Gerhard
Alwin R. Knoepfel
Edward N. Poor

Robert S. Prescott
Alfred F. Stockwell
Alva T. Wilson
Joseph J. Winkler

1933

Edward E. Pierce, Jr.
Samuel C. Prescott

Edward S. Rowell

Norman A. Russett
William S. Trescher

441 Beacon Street, Boston



Phi Beta Delta

32 Active Chapters

Founded in 1912 at Columbia University

2,500 Members

CHAPTER ROLL

| | |
|---------------|--|
| Alpha | Columbia University |
| Beta | Fordham University |
| Delta | University of Florida |
| Gamma | College of the City of New York |
| Epsilon | University of Chicago |
| Zeta | New York University |
| Eta | University of Pennsylvania |
| Theta | Massachusetts Institute of Technology |
| Iota | University of Oklahoma |
| Kappa | University of Southern California |
| Lambda | New York College of Dentistry |
| Mu | University of Cincinnati |
| Nu | Brooklyn Polytechnic Institute |
| Xi | Tufts College |
| Omicron | University of Michigan |
| Pi | Washington University |
| Rho | Worcester Polytechnic Institute |
| Sigma | Cornell University |
| Tau | University of California |
| Upsilon | University of California (Southern Branch) |
| Phi | University of Iowa |
| Chi | University of Wisconsin |
| Psi | Drake University |
| Omega | University of Pittsburgh |
| Alpha Alpha | University of Minnesota |
| Alpha Beta | University of Denver |
| Alpha Gamma | Lehigh University |
| Alpha Delta | Temple University |
| Alpha Epsilon | Ohio State University |
| Alpha Zeta | University of South Carolina |
| Alpha Eta | University of Alabama |
| Alpha Theta | University of Indiana |

ALUMNI CLUBS

New York
Chicago
Western Pennsylvania

New Jersey
Boston
Oklahoma
Colorado

Philadelphia
Southern California
St. Louis

Phi Beta Delta

Theta Chapter—Established 1920



| | | | | | | | |
|-------------|--------------|------------|--------------|---------|---------|----------|-----------|
| Schlesinger | Schwartz | Greenblatt | Etstein | Shulkin | Kamy | Malkin | Edelstein |
| Bloom | Berman | Albert | R. J. Marcus | Small | Metcalf | Levinton | Marshall |
| Passov | R. G. Marcus | Landen | Abrahamson | Hyman | Goodman | | |

FRATER IN FACULTATE

Sidney G. Albert

FRATRES

1930

William Metcalf

Charles H. Small
Louis Verveer, Jr.

1931

Mayer Hyman
Harry Kamy

David Landen
Robert G. Marcus
Benjamin B. Shulkin

1932

Morris H. Etstein
Richard J. Marcus
Arthur M. Marshall

Daniel D. Passov
Isaac H. Schwartz

1933

Edward J. Malkin

Herbert I. Schlesinger

Leslie Berman
Harold L. Levinton

Samuel S. Abrahamson
Henry Bloom
Edward H. Goodman

Maurice Cook
Sidney M. Edelstein

Arthur Greenblatt

527 Beacon Street, Boston

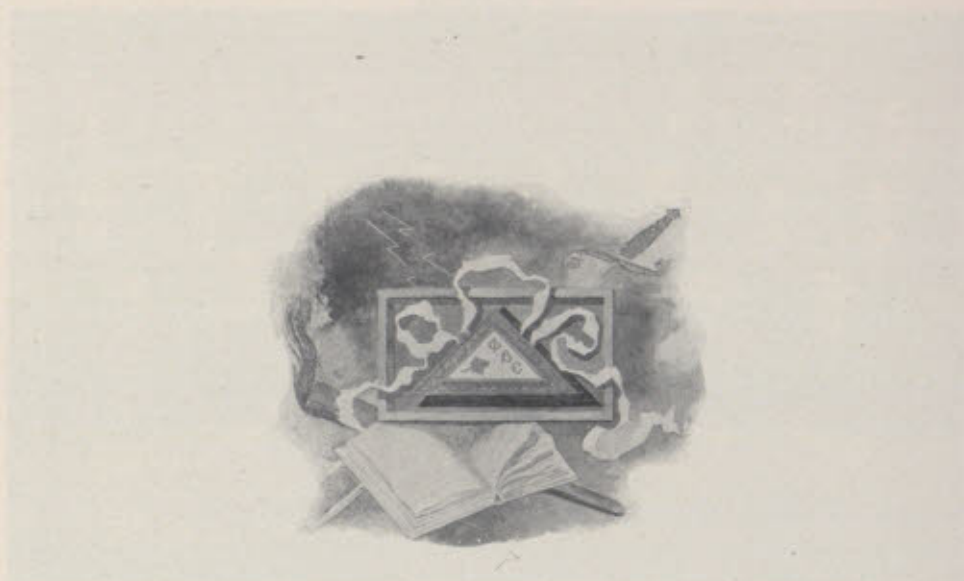

Phi Beta Epsilon

Local

355 Members

Founded in 1890 at Technology

ALUMNI CLUBS

Boston

New York

California

Chicago

Northern Ohio

Phi Beta Epsilon

Local at Technology—Established 1890



Theobald Holt Safford duPont Bates Beers Bartlett Lovejoy
Pratt Stearns Couch Chadwick Weeks Hall Clements Laird Kiddé
J. Walker Boyer Ward Motter Ramsey Goodhand Price G. Walker F. Walker Snyder

FRATRES IN FACULTATE

George Owen

Bruno E. Roetheli

Charles T. Abbott
Harold M. Baker

Horace S. Ford, Jr.
O. Glenn Goodhand

George H. Bartlett
Everest Clements

Avery Bates
Thomas M. Chadwick
Johnson Couch
Pierre S. duPont III

GRADUATES

Richard S. Roberts

FRATRES

1930

M. Richard Boyer
Charles T. Ramsey

1931

William P. G. Hall
David W. Motter

1932

Russell C. Pratt
Norman C. Theobald

1933

Robert G. Holt
Gustave E. Kiddé
William W. Laird, Jr.

1934

Herbert P. Beers, Jr.

Gordon B. Wilkes

Harcourt C. Vernon

George B. Walker
Francis S. Walker

Robert M. Price
Robert M. Snyder

John L. Walker
William E. Ward

George L. Lovejoy
Franklin C. Safford
Charles B. Stearns
John P. Weeks

400 Memorial Drive, Cambridge



Phi Gamma Delta

70 Active Chapters

Founded in 1848 at Washington and Jefferson College

25,500 Members

CHAPTER ROLL

| | | | |
|----------------------|---------------------------------------|------------------------|-----------------------------------|
| <i>Alpha</i> | Washington and Jefferson College | <i>Chi</i> | Union College |
| <i>Lambda</i> | De Pauw University | <i>Mu</i> | University of Wisconsin |
| <i>Omicron</i> | University of Virginia | <i>Chi Iota</i> | University of Illinois |
| <i>Xi</i> | Gettysburg College | <i>Lambda Nu</i> | University of Nebraska |
| <i>Pi</i> | Allegheny College | <i>Chi Mu</i> | University of Missouri |
| <i>Tau</i> | Hanover College | <i>Omega Mu</i> | University of Maine |
| <i>Psi</i> | Wabash College | <i>Sigma Tau</i> | University of Washington |
| <i>Omega</i> | Columbia University | <i>Delta Nu</i> | Dartmouth College |
| <i>Alpha Delta</i> | Illinois Wesleyan University | <i>Sigma Nu</i> | University of Syracuse |
| <i>Gamma Delta</i> | Knox College | <i>Theta</i> | University of Texas |
| <i>Zeta Delta</i> | Washington and Lee University | <i>Xi</i> | Western Reserve University |
| <i>Theta Delta</i> | Ohio Wesleyan University | <i>Lambda Iota</i> | Purdue University |
| <i>Zeta</i> | Indiana State University | <i>Rho</i> | Brown University |
| <i>Nu Delta</i> | Yale University | <i>Chi Upsilon</i> | Chicago University |
| <i>Omicron Delta</i> | Ohio State University | <i>Alpha Theta</i> | University of Michigan |
| <i>Beta</i> | University of Pennsylvania | <i>Lambda Sigma</i> | Leland Stanford Junior University |
| <i>Pi Delta</i> | University of Kansas | <i>Alpha Iota</i> | Iowa State University |
| <i>Delta</i> | Bucknell University | <i>Chi Sigma</i> | Colorado College |
| <i>Lambda Delta</i> | Denison University | <i>Epsilon Omicron</i> | University of Oregon |
| <i>Sigma Delta</i> | Lafayette College | <i>Beta Kappa</i> | University of Colorado |
| <i>Sigma</i> | Wittenberg College | <i>Iota</i> | Williams College |
| <i>Zeta Phi</i> | William Jewell College | <i>Pi Sigma</i> | University of Pittsburgh |
| <i>Delta Xi</i> | University of California | <i>Nu Omega</i> | University of Oklahoma |
| <i>Theta Psi</i> | Colgate University | <i>Nu Beta</i> | Rutgers College |
| <i>Beta Chi</i> | Lehigh University | <i>Gamma Sigma</i> | Sewanee University |
| <i>Gamma Phi</i> | Pennsylvania State University | <i>Mu Delta</i> | State University of Iowa |
| <i>Iota Mu</i> | Massachusetts Institute of Technology | <i>Mu Iota</i> | University of Idaho |
| <i>Kappa Nu</i> | Cornell University | <i>Delta Kappa</i> | Davidson College |
| <i>Mu Sigma</i> | University of Minnesota | <i>Tau Kappa</i> | University of Toronto |
| <i>Rho Chi</i> | Richmond University | <i>Gamma Tau</i> | Georgia School of Technology |
| <i>Beta Mu</i> | Johns Hopkins University | <i>Epsilon</i> | University of North Carolina |
| <i>Kappa Tau</i> | University of Tennessee | <i>Omega Kappa</i> | Occidental College |
| <i>Pi Iota</i> | Worcester Polytechnic Institute | <i>Kappa Omicron</i> | Oregon State College |
| <i>Nu Epsilon</i> | New York University | <i>Theta</i> | University of Alabama |
| <i>Alpha Chi</i> | Amherst College | <i>Pi Gamma</i> | University of British Columbia |

Phi Gamma Delta

Iota Mu Chapter—Established 1889



Roddy Paul Broesel Marshall Lawrence Hall Rogers Berry Butler Harvey Shelby
Shafer Andrews Dahlberg Carle Birdsell Hammond Sherman Tietig Case Farnum Robins
Biscoe Kroehler Schipper McCullough Bennett Holt Marean Riehl McDowell Jackson Myers
Leadbetter Moritz Seyl Brown Person Mitchell

FRATER IN FACULTATE

Charles Kingsley, Jr.

FRATRES

1930

William R. Jackson
Everett C. L. Kroehler
Morell Marean
Arthur B. McCullough
William W. McDowell

Theodore A. Riehl
John F. Schipper
John L. Turner
Wesley W. Wedemeyer

1931

Clifford A. Harvey
Robert T. Leadbetter
John W. Robins

Gilbert M. Roddy
Robert G. Seyl
John T. Sherman
Rudolph Tietig, Jr.

1932

Richard R. Hall
John Lawrence
Edward C. Marshall
Joseph B. Paul

Robert C. Rogers
Elwood W. Schafer
Peter P. Shelby

1933

Burton T. Ellis
Samuel B. Farnum, Jr.
John A. Hammond

Daniel C. Mitchell
Burt E. Moritz
Leland S. Person

John F. Bennett
Jonathan Biscoe
Charles F. Flint
Philetus H. Holt

Joseph B. Birdsell
Earl R. Carle
J. Philip Dahlberg
John H. Dodge, Jr.

Richard W. Berry
Tad W. Broesel
Robert D. Butler

Jack F. Andrews
Morris L. Brown
Charles V. Case, Jr.

28 The Fenway, Boston



Phi Kappa

23 Active Chapters

Founded in 1889 at Brown University

3,450 Members

CHAPTER ROLL

| | | |
|----------------|--|---------------------------------------|
| <i>Alpha</i> | | Brown University |
| <i>Beta</i> | | Illinois University |
| <i>Gamma</i> | | Pennsylvania State College |
| <i>Delta</i> | | University of Iowa |
| <i>Epsilon</i> | | University of Kansas |
| <i>Zeta</i> | | Purdue University |
| <i>Eta</i> | | Massachusetts Institute of Technology |
| <i>Theta</i> | | Ohio State University |
| <i>Iota</i> | | Kansas State Agricultural College |
| <i>Kappa</i> | | University of Missouri |
| <i>Lambda</i> | | University of Wisconsin |
| <i>Mu</i> | | University of Pittsburgh |
| <i>Nu</i> | | University of Michigan |
| <i>Xi</i> | | Iowa Agricultural College |
| <i>Omicron</i> | | University of Cincinnati |
| <i>Pi</i> | | University of Nebraska |
| <i>Rho</i> | | Carnegie Institute of Technology |
| <i>Sigma</i> | | Rensselaer Polytechnic Institute |
| <i>Tau</i> | | Syracuse University |
| <i>Upsilon</i> | | University of Maine |
| <i>Phi</i> | | University of Denver |
| <i>Chi</i> | | Bucknell University |
| <i>Psi</i> | | Ohio University |

ALUMNI CHAPTERS

Boston, Mass.
New York, N. Y.
Providence, R. I.

Chicago, Ill.

Cincinnati, Ohio
Columbus, Ohio
Milwaukee, Wis.

Phi Kappa

Eta Chapter—Established 1918



D'Antoni Geary Killian Stahl McHugh Riley Roever Gitzinger Barnes
Jameson Harding Alkazin DeMars Byrne Beattie Steverman Rehler
Moran Hahn Murphy Hogan McKenna Gutierrez McCarron Hughes O'Brien
Ghelardi Loustaunau McCallum

FRATRES IN FACULTATE

James J. Hogan

Thomas J. Killian

John D. Mitsch

Henry P. McCarthy

GRADUATE

John J. Wilson, Jr.

FRATRES

1930

Charles E. Hughes
Ronald F. Jameson
Robert D. McCarron
Gerard E. McHugh

1931

Camilo M. Gutierrez

1932

John J. Loustaunau

1933

Robert H. Gulliver
James A. McCallum

1934

James V. Bremner

Richard F. Barnes, Jr.
John J. Byrne
Biagio C. D'Antoni
Louis H. Gitzinger
Paul F. Hahn

Joseph J. Alkazin
Arthur J. DeMars, Jr.

Frank P. Beattie
Frank P. Harding
Robert A. Ghelardi

Frank J. McKenna
Norman F. O'Shea
Joseph E. Rehler
Philip J. Riley
Paul H. Roever

Harold J. Stahl
Benjamin W. Steverman

Edward F. Moran, Jr.
Maurice M. O'Brien

Russell S. Murphy

278 Commonwealth Avenue, Boston



Phi Kappa Sigma

38 Active Chapters

Founded in 1850 at University of Pennsylvania

9,000 Members

CHAPTER ROLL

| | |
|---------------|---|
| Alpha | University of Pennsylvania |
| Delta | Washington and Jefferson College |
| Epsilon | Dickinson College |
| Zeta | Franklin and Marshall College |
| Eta | University of Virginia |
| Iota | Columbia University |
| Kappa | Dartmouth College |
| Lambda | University of North Carolina |
| Mu | Tulane University |
| Omicron | University of Oklahoma |
| Rho | University of Illinois |
| Tau | Randolph-Macon College |
| Upsilon | Northwestern University |
| Phi | Richmond College |
| Psi | Pennsylvania State College |
| Alpha Alpha | Washington and Lee University |
| Alpha Beta | University of Toronto |
| Alpha Gamma | University of West Virginia |
| Alpha Delta | University of Maine |
| Alpha Epsilon | Armour Institute of Technology |
| Alpha Zeta | University of Maryland |
| Alpha Eta | University of North Carolina |
| Alpha Theta | University of Wisconsin |
| Alpha Iota | Vanderbilt University |
| Alpha Kappa | University of Alabama |
| Alpha Lambda | University of California |
| Alpha Mu | Massachusetts Institute of Technology |
| Alpha Nu | Georgia Institute of Technology |
| Alpha Xi | Purdue University |
| Alpha Omicron | University of Michigan |
| Alpha Pi | University of Chicago |
| Alpha Rho | Cornell University |
| Alpha Sigma | University of Minnesota |
| Alpha Tau | Leland Stanford Junior University |
| Alpha Upsilon | University of Washington |
| Alpha Phi | Iowa University |
| Alpha Chi | Ohio State University |
| Alpha Psi | University of California at Los Angeles |

Phi Kappa Sigma

Alpha Mu Chapter—Established 1903



C. Bachus P. Davis Craig Smith Rinehimer Haas Flanders Kimble Trimble
Harper Love Ellis Hannauer Henry R. Backus R. Davis Middleton French Duncan
Rosborough Howard Tyson Dwight Hawkins Spruill Miller Worcester Blake
Mills Park Ryan

FRATRES IN FACULTATE

Samuel G. Frierson
Dugald C. Jackson

Harold E. Lobdell

William H. Walker
Walter L. Whitehead

GRADUATES

F. Malcolm Gager

Louis P. Kookon

Eugene R. Smoley

FRATRES

Edmund G. Blake
Charles T. Dwight

Edgar M. Hawkins, Jr.
Wilfred F. Howard

¹⁹³⁰
T. Bryce Spruill
James Tyson, Jr.

John Worcester

Robert S. Backus
C. Buckner Basinger
George B. Bryant

Ralph Davis
Richard S. French

¹⁹³¹
Louis Hannauer
George D. Love

C. Elliot Middleton
Thomas W. Rosborough
S. Gilbert Ryan

Richard T. Craig
Addison S. Ellis
James E. Harper, Jr.

Robert G. Henry, Jr.
John M. Kimble, Jr.

¹⁹³²
Douglas C. Miller
Franklin A. Park, Jr.

Arthur N. Rinehimer
James B. Smith
Eric Sparre

W. Clinton Backus
Paul E. Davis, Jr.

Walter R. Duncan
Louis H. Flanders

¹⁹³³
Fred L. Haas
Wilbur B. Huston

Robert B. Mills
Robert M. Trimble

530 Beacon Street, Boston

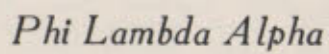

350 Members

[illegible]

Phi Lambda Alpha

Beta Chapter—Established 1921



| | | | | | | | | |
|--------|------------|-------------|---------|--------------|------------|---------|--------|------------|
| Pico | Perez | de la Torre | Riemann | Carral | Serrallach | Gallese | Ulloa | Cuellar |
| Guzman | G. D. Lobo | Forero | Cuesta | de la Fuente | Chemor | Medrana | Pachon | G. A. Lobo |
| Ferrer | Vargas | Cruz | Ulloa | Bolaños | Sada | Mayoral | Velez | Centeno |

FRATER IN FACULTATE

Manuel S. Vallarta

GRADUATES

Manuel Escandon

Juan E. Mayoral

Guillermo Zuloaga

FRATRES

1930

Bernabe Barrios
Juan J. Bolaños

Melcher Centeno
Tufic Chemor
Eutimio Cuellar

Manuel G. Forero
Louis F. Vargas

1931

Hugo G. Cuesta
Antonio de la Torre

Herman Ferre
Daniel L. Guerrero
Antonio L. Guerrero

Louis Pachon
Arturo Pico

1932

Alberto A. Ferrer
Julio Gallese
Tomas G. Guzman

Jose C. Medrano
Raymundo Riemann
Camilo G. Sada

Juan Serrallach
Modesto Ulloa
Nicolas G. Velez

1933

Manuel Carral
Julio de la Fuente

Ricardo de la Torre

Ramon Perez
Julio C. Ulloa

204 Bay State Road, Boston



Phi Mu Delta

15 Active Chapters

Founded in 1918 at University of New Hampshire

2,300 Members

CHAPTER ROLL

GAMMA DISTRICT

| | | |
|--------------------|-------|-------------------------|
| <i>Gamma Alpha</i> | | Northwestern University |
| <i>Gamma Beta</i> | | University of Michigan |
| <i>Gamma Gamma</i> | | University of Illinois |

MU DISTRICT

| | | |
|-----------------|-------|--------------------------|
| <i>Mu Alpha</i> | | Susquehanna University |
| <i>Mu Beta</i> | | Ohio Northern University |
| <i>Mu Gamma</i> | | Ohio State University |

NU DISTRICT

| | | |
|-------------------|-------|---------------------------------------|
| <i>Nu Alpha</i> | | Connecticut Agricultural College |
| <i>Nu Beta</i> | | University of New Hampshire |
| <i>Nu Gamma</i> | | University of Vermont |
| <i>Nu Delta</i> | | Massachusetts Institute of Technology |
| <i>Nu Epsilon</i> | | University of Maine |
| <i>Nu Zeta</i> | | Boston University |
| <i>Nu Eta</i> | | Rhode Island State College |
| <i>Nu Theta</i> | | Rensselaer Polytechnic Institute |

PI DISTRICT

| | | |
|-----------------|-------|--------------------------|
| <i>Pi Alpha</i> | | University of California |
|-----------------|-------|--------------------------|

Phi Mu Delta

Nu Delta Chapter—Established 1922



| | | | | | | | | |
|---------|--------------|----------|-------------|------------|---------|----------|---------|--------|
| Cook | Vanderwarker | Ritchie | Fink | Kropf | McLeod | Roger | Midkiff | Rankin |
| Collado | Grosser | Garcelon | Hillenbrand | Pendleton | Barrows | Hayes | | |
| Temple | Archibald | Illian | Fricker | Batchelder | Bragdon | Littrell | | |

FRATRES IN FACULTATE

Sherwood F. Brown

William A. Crosby

George V. Slottman

GRADUATES

Howard R. Batchelder

Lawrence W. Littrell

Phillip S. Taylor

FRATRES

1930

Arnold A. Archibald
Mahlon H. Bragdon

John N. Fricker
Douglas F. Illian

Irvine E. Ross, Jr.
G. Franklin Temple

1931

Emilio G. Collado
Daniel A. Cook
Christian E. Grosser

Edward H. Hayes
Richard T. Kropf
Merrill C. Pendleton

Frederick A. Ritchie
Eugene A. Roger
Robert N. Vanderwarker

1932

Earle D. McLeod

Paul M. Midkiff

1933

F. Lawton Barrows
Charles W. Bechle

Donald G. Fink
George F. Garcelon
Edward F. Hillenbrand

Prentiss L. Huddleston
Andrew F. Rankin

330 Bay State Road, Boston



Phi Sigma Kappa

48 Active Chapters

Founded in 1873 at Massachusetts Agricultural College

5,200 Members

CHAPTER ROLL

| | | | |
|-----------------------|---------------------------------------|-------------------------|-----------------------------------|
| <i>Alpha</i> | Massachusetts Agricultural College | <i>Gamma Deuteron</i> | Iowa State College |
| <i>Beta</i> | Union University | <i>Delta Deuteron</i> | University of Michigan |
| <i>Gamma</i> | Cornell University | <i>Epsilon Deuteron</i> | Worcester Polytechnic Institute |
| <i>Delta</i> | University of West Virginia | <i>Zeta Deuteron</i> | University of Nevada |
| <i>Zeta</i> | College of the City of New York | <i>Theta Deuteron</i> | Oregon Agricultural College |
| <i>Eta</i> | University of Maryland | <i>Iota Deuteron</i> | Kansas State College |
| <i>Theta</i> | Columbia University | <i>Kappa Deuteron</i> | Georgia School of Technology |
| <i>Iota</i> | Stevens Institute of Technology | <i>Lambda Deuteron</i> | University of Washington |
| <i>Kappa</i> | Pennsylvania State College | <i>Mu Deuteron</i> | University of Montana |
| <i>Lambda</i> | George Washington University | <i>Nu Deuteron</i> | Leland Stanford Junior University |
| <i>Mu</i> | University of Pennsylvania | <i>Xi Deuteron</i> | University of Tennessee |
| <i>Nu</i> | Lehigh University | <i>Omicron Deuteron</i> | University of Alabama |
| <i>Xi</i> | St. Lawrence University | <i>Pi Deuteron</i> | Ohio State University |
| <i>Omicron</i> | Massachusetts Institute of Technology | <i>Phi Deuteron</i> | Gettysburg College |
| <i>Pi</i> | Franklin and Marshall College | <i>Sigma Deuteron</i> | University of Nebraska |
| <i>Sigma</i> | St. John's College | <i>Tau Deuteron</i> | Carnegie Institute of Technology |
| <i>Tau</i> | Dartmouth College | <i>Upsilon Deuteron</i> | University of North Carolina |
| <i>Upsilon</i> | Brown University | <i>Phi Deuteron</i> | University of Kentucky |
| <i>Phi</i> | Swarthmore College | <i>Chi Deuteron</i> | Washington State College |
| <i>Chi</i> | Williams College | <i>Psi Deuteron</i> | Oregon State College |
| <i>Psi</i> | University of Virginia | <i>Omega Deuteron</i> | University of Southern California |
| <i>Omega</i> | University of California | <i>Alpha Triton</i> | Wesleyan University |
| <i>Alpha Deuteron</i> | University of Illinois | <i>Beta Triton</i> | Knox College |
| <i>Beta Deuteron</i> | University of Minnesota | <i>Gamma Triton</i> | University of South Carolina |

Phi Sigma Kappa

Omicron Chapter—Established 1902



Harding Teague Carlson Fox Condie Johnston Kinzer McMinn Woodbury Dorman Harman
Wood R. Parker Smith Dickinson Stoner Carleton Burdick P. Cooper F. Cooper Burr
Lawson Torchio Holden Swift Rowzee Miller Chindblom Peters Harris Conklin

FRATRES IN FACULTATE

Charles B. Breed
Donald M. Greer

Frederick G. Keyes
Edward F. Miller

Herbert D. Swift
Robert S. Woodbury

GRADUATES

Paul V. Keyser, Jr.

Donald S. Fraser

FRATRES

1930

W. Sweezy Conklin
Richard N. Chindblom
Carl B. Harris

James B. Holden
S. George Lawson
Sven N. Lindhard

Ralph W. Peters
E. Ralph Rowzee
Philip Torchio, Jr.

1931

Warren T. Dickinson
Robert J. McMinn

Robert P. Parker
Kenneth W. Smith

Arthur M. Stoner
Winthrop H. Towner

1932

Reginald H. Burdick, Jr.
Leland M. Burr, Jr.
Henry L. Carleton

Churchill C. Condie
Theodore R. Harding
George H. Johnston

Howard A. Kinzer
Peter Parker
Walter D. Teague, Jr.

1933

Carl A. Carlson
Frederick H. Cooper
Peyton G. Cooper

Allison R. Dorman, Jr.
James R. Fox, Jr.

John J. Harman, Jr.
George B. Wood, Jr.
Edward B. Woodbury

487 Commonwealth Avenue, Boston



Psi Delta

Local

Founded in 1922 at Technology

92 Members

Psi Delta

Local at Technology—Established 1922



Hutchins Green Dickerman Robinson Wilson Richardson McLean Dunklee
Larrabee Farr Hall Thomas Goodhue Kilbourn Manter Burrows Ritchey
Sims McIntyre Stachelhaus MacLaren Ladd Bryant Carr Dodson
Simpson Pease Whittaker Williams Smith Kirkpatrick

FRATRES IN FACULTATE

Theodore A. Mangelsdorf

Gustav A. K. Stachelhaus

Dr. James L. Tryon

GRADUATES

James G. Carr

Alfred H. Hayes

David P. McIntyre

John P. Ramsey, Jr.

Robert I. Baldwin
James L. Bryant
William B. Cutter
Fred N. Dickerman

Ernest S. Johnson
Theodore Green
Frederick A. Ladd, Jr.

1930

Thomas F. MacLaren
Howard A. Robinson
Albert R. Sims

Herman H. Scott
Myron T. Smith
William H. Spahr

Owen M. Burrows
John L. Dodson

Donald L. Dunklee
John G. B. Hutchins

1931

George D. Manter
Raymond W. Miller

Norman C. Thomas
Howard L. Richardson

William A. Kirkpatrick
Jarvis B. McLean

Warren H. Pease
James G. Ritchey

1932

George V. Sweetnam
Carroll L. Wilson

Elliot L. Whitaker

John A. Evans
Clarence W. Farr
William V. Goodhue

Willard J. Hall
William A. Kilbourne

1933

Herbert M. Larrabee, Jr.
Edward E. Simpson

Robert E. Smith
Mortimer P. Williams

326 Bay State Road, Boston



Sigma Alpha Epsilon

103 Active Chapters

Founded in 1856 at University of Alabama

35,500 Members

CHAPTER ROLL

| PROVINCE ALPHA | | PROVINCE ZETA | |
|----------------------------|----------------------------------|------------------------|---|
| Maine Alpha | University of Maine | Iowa Beta | University of Iowa |
| Massachusetts Beta Upsilon | Boston University | Iowa Gamma | Iowa State College |
| Massachusetts Gamma | Harvard University | Iowa Delta | Drake University |
| Massachusetts Delta | Worcester Polytechnic Institute | Kansas Alpha | Kansas University |
| Massachusetts Iota Tau | Mass. Institute of Technology | Kansas Beta | Kansas State College |
| New Hampshire Alpha | Dartmouth College | Missouri Alpha | Missouri University |
| New Hampshire Beta | University of New Hampshire | Missouri Beta | Washington University |
| Vermont Alpha Sigma Pi | Norwich University | Nebraska Lambda Pi | University of Nebraska |
| Rhode Island Alpha | Rhode Island State College | South Dakota Sigma | University of South Dakota |
| Vermont Beta | University of Vermont | | |
| PROVINCE BETA | | PROVINCE ETA | |
| New York Alpha | Cornell University | Colorado Chi | University of Colorado |
| New York Delta | Syracuse University | Colorado Delta | Colorado Agricultural College |
| New York Mu | Columbia University | Colorado Lambda | Colorado School of Mines |
| New York Rho | St. Lawrence University | Colorado Zeta | University of Denver |
| New York Sigma Phi | St. Stephen's College | Wyoming Alpha | University of Wyoming |
| Pennsylvania Alpha Zeta | Pennsylvania State College | | |
| Pennsylvania Gamma | Lafayette College | PROVINCE THETA | |
| Pennsylvania Delta | Gettysburg College | Arkansas Alpha Upsilon | University of Arkansas |
| Pennsylvania Zeta | Bucknell University | Louisiana Epsilon | Louisiana State University |
| Pennsylvania Theta | University of Pennsylvania | Louisiana Tau Upsilon | Tulane University |
| Pennsylvania Sigma Phi | Dickinson College | Mississippi Gamma | University of Mississippi |
| Pennsylvania Phi | Carnegie Institute of Technology | Oklahoma Kappa | University of Oklahoma |
| Pennsylvania Chi Omicron | University of Pittsburgh | Texas Delta | Southern Methodist University |
| Pennsylvania Omega | Allegheny College | Texas Rho | University of Texas |
| PROVINCE GAMMA | | PROVINCE IOTA | |
| Washington City Rho | George Washington University | Kentucky Epsilon | University of Kentucky |
| North Carolina Xi | University of North Carolina | Kentucky Kappa | Centre College |
| North Carolina Theta | Davidson College | Tennessee Eta | Union University |
| South Carolina Gamma | Wofford College | Tennessee Kappa | University of Tennessee |
| South Carolina Delta | University of South Carolina | Tennessee Lambda | Cumberland University |
| Virginia Omicron | University of Virginia | Tennessee Nu | Vanderbilt University |
| Virginia Sigma | Washington and Lee University | Tennessee Omega | University of the South |
| PROVINCE DELTA | | Tennessee Zeta | Southwestern College |
| Indiana Alpha | Franklin College | PROVINCE KAPPA | |
| Indiana Beta | Purdue University | Arizona Alpha | University of Arizona |
| Indiana Gamma | Indiana University | California Alpha | Stanford University |
| Michigan Alpha | Adrian College | California Beta | University of California |
| Michigan Iota Beta | University of Michigan | California Gamma | University of Southern California |
| Michigan Gamma | Michigan State College | Nevada Alpha | University of Nevada |
| Ohio Delta | Ohio Wesleyan University | California Delta | University of California at Los Angeles |
| Ohio Epsilon | University of Cincinnati | PROVINCE LAMBDA | |
| Ohio Theta | Ohio State University | Idaho Alpha | University of Idaho |
| Ohio Mu | Denison University | Montana Alpha | Montana State College |
| Ohio Rho | Case School of Applied Science | Montana Beta | University of Montana |
| Ohio Sigma | Mount Union College | Oregon Alpha | Oregon Agricultural College |
| Ohio Tau | Miami University | Oregon Beta | University of Oregon |
| PROVINCE EPSILON | | Washington Alpha | University of Washington |
| Alabama Alpha Mu | Alabama Polytechnic Institute | Washington Beta | Washington State College |
| Alabama Iota | Birmingham-Southern College | PROVINCE MU | |
| Alabama Mu | University of Alabama | Illinois Beta | University of Illinois |
| Florida Upsilon | University of Florida | Illinois Delta | Milikan University |
| Georgia Beta | University of Georgia | Illinois Theta | University of Chicago |
| Georgia Epsilon | Emory University | Illinois Psi Omega | Northwestern University |
| Georgia Phi | Georgia School of Technology | Minnesota Alpha | University of Minnesota |
| Georgia Psi | Mercer University | North Dakota Alpha | University of North Dakota |
| | | Wisconsin Alpha | University of Wisconsin |
| | | Wisconsin Phi | Beloit College |

Sigma Alpha Epsilon

Massachusetts Iota Tau Chapter—Established 1892



| | | | | | | | |
|-----------|----------|---------|-------|-----------|--------------|-----------|-----------|
| Gallinari | Hubbard | McIsaac | Tate | Cimorelli | Foster | Tobin | Green |
| Simmons | Mitchell | Johnson | Holst | Moore | D. Horton | C. Horton | Paquette |
| Lambert | Rohn | DeCamp | Clark | Hulbert | Rothenthaler | Phemister | Schepmoes |
| | | | | | | | Murphy |

GRADUATE

John A. Roos

FRATRES

1930

Claude F. Horton

Dwight Horton, Jr.

John A. Simmons

1931

Louis A. Gallinari

John T. McIsaac, Jr.

1932

Joseph T. Cimorelli
Willard H. Foster
Robert A. Fyfe
Frederick W. Green
Edward J. Gurowich

Willem Holst, Jr.
Lawrence M. Hubbard
Stanley L. Johnson
Henry B. Mitchell
Robert C. Moeller, Jr.

Willis M. Moore, Jr.
Norman O. Paquette
Robert I. Phemister
Wallace E. Tobin
William L. Wells

1933

Kennedy H. Clark
William P. DeCamp, Jr.
Robert R. Hulbert

Samuel E. Lambert, Jr.
Frederick V. Murphy, Jr.
Edward D. Rohn

Nicholas E. A. Rothenthaler, Jr.
Richard L. Schepmoes
Robert Tate

484 Beacon Street, Boston

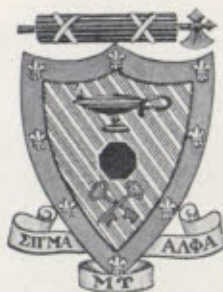

Sigma Alpha Mu

36 Active Chapters

Founded in 1909 at the College of the City of New York

3,500 Members

CHAPTER ROLL

| | |
|---------------|--|
| Alpha | College of the City of New York |
| Beta | Cornell University |
| Gamma | Columbia University |
| Delta | Long Island Medical College |
| Eta | Syracuse University |
| Theta | University of Pennsylvania |
| Kappa | University of Minnesota |
| Lambda | Harvard University |
| Nu | Buffalo University |
| Xi | Massachusetts Institute of Technology |
| Omicron | University of Cincinnati |
| Pi | Yale University |
| Rho | University of Illinois |
| Tau | University of Alabama |
| Upsilon | University of Utah |
| Phi | Washington University |
| Chi | McGill University |
| Psi | University of Pittsburgh |
| Omega | Toronto University |
| Sigma Alpha | University of Oklahoma |
| Sigma Beta | Ohio State University |
| Sigma Gamma | Tulane University |
| Sigma Delta | Rutgers University |
| Sigma Epsilon | Armour Institute of Technology |
| Sigma Zeta | Indiana University |
| Sigma Eta | Purdue University |
| Sigma Theta | University of Texas |
| Sigma Iota | University of Michigan |
| Sigma Kappa | Lehigh University |
| Sigma Lambda | University of Kansas |
| Sigma Nu | University of Washington |
| Sigma Xi | University of Manitoba |
| Sigma Omicron | University of Nebraska |
| Sigma Pi | University of California (Southern Branch) |
| Sigma Sigma | University of California |
| Sigma Tau | University of Oregon |

Sigma Alpha Mu

Xi Chapter—Established 1917



| | | | | | |
|------------|----------|----------|----------|-------------|------|
| Baum | Ripin | Mayer | Witt | Pressler | |
| Nordlinger | Poze | Rudnick | Levinson | Grinsfelder | Falk |
| Kuposky | Feingold | Fleisher | Sahud | Bensinger | |

FRATER IN FACULTATE

Nathaniel H. Frank

GRADUATE

Leonard C. Peskin

FRATRES

1930

Eugene B. Feingold

Sidney L. Kuposky

Eugene L. Sahud

1931

Samuel Bensinger

Willis Fleisher, Jr.
Henry Grinsfelder

Elliot D. Giddon

1932

George W. Falk
Gordon Levinson

Samuel G. Nordlinger

Morris J. Poze
Stanley S. Rudnick

1933

Samuel P. Baum
Malvin J. Mayer

Norman S. Pressler

Robert B. Ripin
Myron J. Witt

338 Bay State Road, Boston



Sigma Chi

89 Active Chapters

Founded in 1855 at Miami University

24,000 Members

CHAPTER ROLL

| | | | |
|--------------------------------|---|----------------------------------|--|
| <i>Alpha</i> | Miami University | <i>Beta Nu</i> | Brown University |
| <i>Gamma</i> | Ohio Wesleyan University | <i>Beta Phi</i> | University of Arizona |
| <i>Delta</i> | University of Georgia | <i>Beta Omicron</i> | Iowa State College of Agriculture and Mechanic Arts |
| <i>Epsilon</i> | George Washington University | <i>Beta Pi</i> | Oregon State College of Agriculture and Mechanic Arts |
| <i>Zeta</i> | Washington and Lee University | <i>Beta Rho</i> | Montana State College of Agriculture and Mechanic Arts |
| <i>Theta</i> | Gettysburg College | <i>Beta Xi</i> | University of New Mexico |
| <i>Kappa</i> | Bucknell University | <i>Beta Sigma</i> | University of Tennessee |
| <i>Lambda</i> | Indiana University | <i>Beta Tau</i> | Colorado Agricultural College |
| <i>Mu</i> | Denison University | <i>Beta Upsilon</i> | Washington State College |
| <i>Xi</i> | De Pauw University | <i>Beta Chi</i> | Emory University |
| <i>Omicron</i> | Dickinson College | <i>Beta Psi</i> | Georgia School of Technology |
| <i>Rho</i> | Butler College | <i>Beta Omega</i> | University of Toronto |
| <i>Phi</i> | Lafayette College | <i>Delta Delta</i> | Purdue University |
| <i>Psi</i> | University of Virginia | <i>Delta Chi</i> | Wabash College |
| <i>Omega</i> | Northwestern University | <i>Zeta Zeta</i> | Centre College of Kentucky |
| <i>Alpha Alpha</i> | Hobart College | <i>Zeta Psi</i> | University of Cincinnati |
| <i>Alpha Beta</i> | University of California | <i>Eta Eta</i> | Dartmouth College |
| <i>Alpha Gamma</i> | Ohio State University | <i>Theta Theta</i> | University of Michigan |
| <i>Alpha Epsilon</i> | University of Nebraska | <i>Iota Iota</i> | University of Alabama |
| <i>Alpha Zeta</i> | Beloit College | <i>Kappa Kappa</i> | University of Illinois |
| <i>Alpha Eta</i> | State University of Iowa | <i>Lambda Lambda</i> | State University of Kentucky |
| <i>Alpha Theta</i> | Massachusetts Institute of Technology | <i>Mu Mu</i> | West Virginia University |
| <i>Alpha Iota</i> | Illinois Wesleyan University | <i>Nu Nu</i> | Columbia University |
| <i>Alpha Lambda</i> | University of Wisconsin | <i>Xi Xi</i> | University of Missouri |
| <i>Alpha Nu</i> | University of Texas | <i>Omicron Omicron</i> | University of Chicago |
| <i>Alpha Xi</i> | University of Kansas | <i>Rho Rho</i> | University of Maine |
| <i>Alpha Omicron</i> | Tulane University of Louisiana | <i>Tau Tau</i> | Washington University |
| <i>Alpha Pi</i> | Albion College | <i>Upsilon Upsilon</i> | University of Washington |
| <i>Alpha Rho</i> | Lehigh University | <i>Phi Phi</i> | University of Pennsylvania |
| <i>Alpha Sigma</i> | University of Minnesota | <i>Psi Psi</i> | Syracuse University |
| <i>Alpha Tau</i> | University of North Carolina | <i>Omega Omega</i> | University of Arkansas |
| <i>Alpha Upsilon</i> | University of Southern California | <i>Gamma Delta</i> | Oklahoma Agricultural and Mechanical College |
| <i>Alpha Phi</i> | Cornell University | <i>Eta</i> | University of Mississippi |
| <i>Alpha Chi</i> | Pennsylvania State College | <i>Tau</i> | Roanoke College |
| <i>Alpha Psi</i> | Vanderbilt University | <i>Gamma Epsilon</i> | Whitman College |
| <i>Alpha Omega</i> | Leland Stanford Junior University | <i>Gamma Zeta</i> | Union College |
| <i>Beta Gamma</i> | Colorado College | <i>Gamma Eta</i> | University of Idaho |
| <i>Beta Delta</i> | University of Montana | <i>Gamma Theta</i> | University of Florida |
| <i>Beta Epsilon</i> | University of Utah | <i>Gamma Iota</i> | State University of Louisiana |
| <i>Beta Eta</i> | Case School of Applied Science and Western Reserve University | <i>Gamma Kappa</i> | Utah Agricultural College |
| <i>Beta Zeta</i> | University of North Dakota | <i>Gamma Lambda</i> | McGill University |
| <i>Beta Theta</i> | University of Pittsburgh | <i>Gamma Mu</i> | Wesleyan University |
| <i>Beta Iota</i> | University of Oregon | <i>Gamma Nu</i> | University of South Carolina |
| <i>Beta Kappa</i> | University of Oklahoma | | |
| <i>Beta Lambda</i> | Trinity College | | |
| <i>Beta Mu</i> | University of Colorado | | |

Sigma Chi

Alpha Theta Chapter—Established 1882



Dunlap Mason Klopp Rash Matthews Raymond Heim Hart Milburn
Cree McGregor Hayley Clark Sundstrom Harig Morse Tucker Stevens Fuller
vonUrf McCulloh Newsom Genrich Wilder Bridge Luykx Wadsworth Wilson
Gilmore Bateman Marcy Kincade Davis Orr Jewell

FRATRES IN FACULTATE

William H. Jones

Daniel C. Sayre

FRATRES

1930

John B. Newsom
Harrison A. vonUrf
George P. Wadsworth

William B. Wilder
Richard M. Wilson

1931

Francis D. Matthews
Carroll D. McCulloh
Louis S. Morse, Jr.
Herbert E. Raymond, Jr.

Richard F. Sundstrom
John B. Tucker
W. Allan Vorce

1932

Robert A. Fuller
Theodore R. Heim

Kenneth H. Klopp
Otway W. Rash, Jr.
Edward D. Stevens, Jr.

1933

Frederic F. Hayley
Asa H. Jewell
Gerard M. Kincade

Richard C. Marcy
David R. McGregor
John D. Milburn
Henry H. Orr

Theodore E. Bridge
Henrik M. C. Luykx

J. Harold Genrich
William H. Harig, Jr.
Carrington Mason

John G. Cree
Malcolm B. Davis, Jr.
James M. Dunlap

Edward L. Bateman, Jr.
John R. Clark
Frank F. Gilmore
Douglas R. Hart

532 Beacon Street, Boston



Sigma Nu

94 Active Chapters

Founded in 1869 at Virginia Military Institute

23,500 Members

CHAPTER ROLL

| | | | |
|----------------------|------------------------------------|------------------------|---------------------------------------|
| <i>Beta</i> | DIVISION I | <i>Gamma Gamma</i> | Albion College |
| <i>Lambda</i> | University of Virginia | <i>Gamma Mu</i> | University of Illinois |
| <i>Delta Kappa</i> | Washington and Lee University | <i>Gamma Nu</i> | University of Michigan |
| <i>Delta Pi</i> | University of Delaware | <i>Gamma Rho</i> | University of Chicago |
| <i>Delta Phi</i> | George Washington University | <i>Delta Theta</i> | Lombard College |
| <i>Epsilon Iota</i> | University of Maryland | | |
| | College of William and Mary | DIVISION X | University of Iowa |
| <i>Eta</i> | DIVISION II | <i>Beta Mu</i> | Iowa State College |
| <i>Kappa</i> | Mercer University | <i>Gamma Sigma</i> | University of Minnesota |
| <i>Mu</i> | North Georgia Agricultural College | <i>Gamma Tau</i> | University of North Dakota |
| <i>Xi</i> | University of Georgia | <i>Epsilon Kappa</i> | University of Wisconsin |
| <i>Gamma Alpha</i> | Emory University | <i>Gamma Lambda</i> | |
| <i>Delta Mu</i> | Georgia School of Technology | | |
| <i>Epsilon Zeta</i> | Stetson University | <i>Rho</i> | DIVISION XI |
| | University of Florida | <i>Beta Xi</i> | University of Missouri |
| <i>Theta</i> | DIVISION III | <i>Gamma Xi</i> | William Jewell College |
| <i>Iota</i> | University of Alabama | <i>Gamma Omicron</i> | Missouri School of Mines |
| <i>Sigma</i> | Howard College | <i>Gamma Upsilon</i> | Washington University |
| <i>Beta Theta</i> | Vanderbilt University | <i>Epsilon Beta</i> | University of Arkansas |
| <i>Beta Omicron</i> | Alabama Polytechnic Institute | | Drury College |
| <i>Epsilon Eta</i> | University of the South | <i>Nu</i> | DIVISION XII |
| <i>Epsilon Xi</i> | University of Tennessee | <i>Beta Kappa</i> | University of Kansas |
| | University of Mississippi | <i>Delta Epsilon</i> | Kansas State Agricultural College |
| <i>Beta Beta</i> | DIVISION IV | <i>Delta Eta</i> | University of Oklahoma |
| <i>Beta Zeta</i> | De Pauw University | <i>Epsilon Epsilon</i> | University of Nebraska |
| <i>Beta Eta</i> | Purdue University | | Oklahoma Agricultural College |
| <i>Beta Upsilon</i> | Indiana University | <i>Upsilon</i> | DIVISION XIII |
| <i>Gamma Iota</i> | Rose Polytechnic Institute | <i>Phi</i> | University of Texas |
| <i>Epsilon Mu</i> | University of Kentucky | <i>Beta Phi</i> | Louisiana State University |
| | Butler University | | Tulane University |
| <i>Epsilon</i> | DIVISION V | <i>Gamma Eta</i> | DIVISION XIV |
| <i>Beta Iota</i> | Bethany College | <i>Gamma Kappa</i> | Colorado School of Mines |
| <i>Beta Nu</i> | Mount Union College | <i>Delta Rho</i> | University of Colorado |
| <i>Gamma Pi</i> | Ohio State University | <i>Epsilon Delta</i> | Colorado Agricultural College |
| <i>Delta Alpha</i> | West Virginia University | <i>Epsilon Lambda</i> | University of Wyoming |
| <i>Delta Zeta</i> | Case School of Applied Science | | University of Utah |
| <i>Delta Sigma</i> | Western Reserve University | <i>Gamma Phi</i> | DIVISION XV |
| <i>Epsilon Nu</i> | Carnegie Institute of Technology | <i>Delta Iota</i> | University of Montana |
| | Miami University | <i>Delta Omicron</i> | State College of Washington |
| <i>Pi</i> | DIVISION VI | | University of Idaho |
| <i>Beta Rho</i> | Lehigh University | <i>Gamma Zeta</i> | DIVISION XVI |
| <i>Gamma Epsilon</i> | University of Pennsylvania | <i>Gamma Chi</i> | University of Oregon |
| <i>Delta Delta</i> | Lafayette College | <i>Delta Tau</i> | University of Washington |
| | Pennsylvania State College | | Oregon Agricultural College |
| <i>Gamma Delta</i> | DIVISION VII | <i>Beta Chi</i> | DIVISION XVII |
| <i>Gamma Theta</i> | Stevens Institute of Technology | <i>Beta Psi</i> | Leland Stanford University |
| <i>Gamma Psi</i> | Cornell University | <i>Delta Xi</i> | University of California |
| <i>Delta Gamma</i> | Syracuse University | <i>Epsilon Alpha</i> | University of Nevada |
| <i>Delta Epsilon</i> | Columbia University | | University of Arizona |
| | Colgate University | <i>Psi</i> | DIVISION XVIII |
| <i>Delta Lambda</i> | DIVISION VIII | <i>Beta Tau</i> | University of North Carolina |
| <i>Delta Chi</i> | Brown University | | North Carolina State College |
| <i>Epsilon Gamma</i> | Trinity College | <i>Beta Sigma</i> | DIVISION XIX |
| | Wesleyan University | <i>Delta Beta</i> | University of Vermont |
| <i>Gamma Beta</i> | DIVISION IX | <i>Delta Nu</i> | Dartmouth College |
| | Northwestern University | <i>Delta Pri</i> | University of Maine |
| | | <i>Epsilon Theta</i> | Bowdoin College |
| | | | Massachusetts Institute of Technology |

Sigma Nu

Epsilon Theta Chapter—Established 1922



Meyer Robinson Starr Chambers Strickler Hapgood Parker Brashears Getty Burritt
Wood McKnight Merchant Kleinert Hodge Botzow Rucker Varey Stewart Lawton Fleming
Yates Ladd Osborne Dolben Houston Reynolds Hurd Rapp Wallace Schatz
Mills Powers Brown Eddy Mesker

FRATRES IN FACULTATE

John Q. Cope

Leland W. Cummings

Howard S. Root

GRADUATE

William S. Reeder

FRATRES

1930

Hermann S. D. Botzow
Warren H. Dolben
D. Tullis Houston

Charles C. Ladd
John B. Osborne

Henry O. Pattison, Jr.
J. A. Dixon Rapp

Robert W. Reynolds
George F. Schatz
Hugh Wallace

1931

Charles B. P. Hodge
Clarence J. Hurd
Philip V. Kleinert

Frank L. McKnight
J. Cecil Rowe

Tinsley W. Rucker, III
Charles E. Starr, Jr.

Charles R. Wood
Richard H. Yates

1932

Maurice L. Brashears
Edward E. Burritt, Jr.
Francis S. Chambers, Jr.

Stuart R. Fleming
Harold P. Lawton
Francis O. Merchant

Willard A. Meyer
John A. Parker
Richard M. Stewart

John F. Strickler
T. Stewart Varey

1933

Stanley L. Brown
G. Russell Eddy

Rodman P. Getty
Cyrus S. Hapgood

John B. G. Mesker
James P. Mills

Gordon E. Powers
Richard G. Taylor

259 St. Paul Street, Brookline



Sigma Omega Psi

19 Active Chapters

1000 Members

Founded in 1914 at College of the City of New York

CHAPTER ROLL

| | |
|---------|--|
| Alpha | College of the City of New York |
| Beta | Columbia University |
| Gamma | Bellevue Hospital and Medical School |
| Delta | New York University |
| Epsilon | Syracuse University |
| Zeta | New York Dental College |
| Eta | Lowell Textile School |
| Theta | Worcester Polytechnic Institute |
| Iota | Boston University |
| Kappa | Northeastern University |
| Lambda | New York Law School |
| Mu | Tufts College |
| Nu | State Institute of Agriculture, New York |
| Xi | Massachusetts Institute of Technology |
| Omicron | College of Physicians and Surgeons, New York |
| Pi | Harvard University |
| Rho | University of Alabama |
| Tau | Temple University |
| Upsilon | St. John's College |

Sigma Omega Psi

Xi Chapter—Established 1922



Goodman
White

Faber
Green

Gordon
Dubinsky

FRATRES

1931

Irving M. Dubinsky
Abraham M. Faber

David M. Goodman
Jacob Gordon

Leo A. Green
Meyer P. White

526 Newbury Sreet, Boston

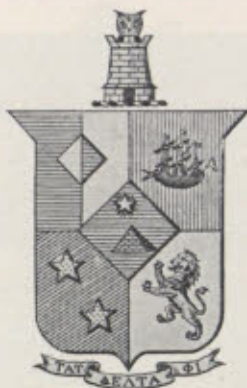

Tau Delta Phi

20 Active Chapters

1,500 Members

Founded in 1910 at the College of the City of New York

CHAPTER ROLL

| | |
|---------|---------------------------------------|
| Alpha | College of the City of New York |
| Gamma | New York University |
| Delta | Columbia University |
| Epsilon | Boston University |
| Zeta | Harvard University |
| Eta | Massachusetts Institute of Technology |
| Theta | Armour Institute of Technology |
| Iota | University of Pennsylvania |
| Kappa | University of Cincinnati |
| Lambda | University of Chicago |
| Mu | Vanderbilt University |
| Nu | Michigan University |
| Xi | Northwestern University |
| Omicron | Ohio State University |
| Pi | University of Illinois |
| Rho | University of Texas |
| Sigma | University of Southern California |
| Phi | University of Minnesota |
| Chi | University of California |
| Psi | Carnegie Institute of Technology |
| Upsilon | University of North Dakota |

ALUMNI CLUBS

New York

Boston

Tau Delta Phi

Eta Chapter—Established 1919



Rice Green Kelman Berwin Morrison
Castleman Weprin Adelson Ferar

FRATRES

| | | |
|--------------------|--|----------------|
| William C. Adelson | 1931 Hyman Friedman | Jack R. Weprin |
| Frank Berwin | 1932 Melvin Castleman Montgomery Ferar | Jack Kelman |
| M. George Green | 1933 Lawrence Morrison | Joseph Rice |

38 The Fenway, Boston



Theta Chi

46 Active Chapters

9,500 Members

Founded in 1856 at Norwich University

CHAPTER ROLL

| | | | |
|----------------------|---------------------------------------|----------------------------|-----------------------------------|
| <i>Alpha</i> . . . | Norwich University | <i>Omega</i> . . . | Pennsylvania State College |
| <i>Beta</i> . . . | Massachusetts Institute of Technology | <i>Alpha Beta</i> . . . | University of Pittsburgh |
| <i>Gamma</i> . . . | University of Maine | <i>Alpha Gamma</i> . . . | University of Michigan |
| <i>Delta</i> . . . | Rensselaer Polytechnic Institute | <i>Alpha Delta</i> . . . | Purdue University |
| <i>Epsilon</i> . . . | Worcester Polytechnic Institute | <i>Alpha Epsilon</i> . . . | Leland Stanford Junior University |
| <i>Zeta</i> . . . | University of New Hampshire | <i>Alpha Zeta</i> . . . | University of Rochester |
| <i>Eta</i> . . . | Rhode Island State College | <i>Alpha Eta</i> . . . | University of North Carolina |
| <i>Theta</i> . . . | Massachusetts Agricultural College | <i>Alpha Theta</i> . . . | Dartmouth College |
| <i>Iota</i> . . . | Colgate University | <i>Alpha Iota</i> . . . | Indiana University |
| <i>Kappa</i> . . . | University of Pennsylvania | <i>Alpha Kappa</i> . . . | University of West Virginia |
| <i>Lambda</i> . . . | Cornell University | <i>Alpha Lambda</i> . . . | Ohio State University |
| <i>Mu</i> . . . | University of California | <i>Alpha Mu</i> . . . | Iowa State College |
| <i>Nu</i> . . . | Hampden Sidney College | <i>Alpha Nu</i> . . . | Georgia School of Technology |
| <i>Xi</i> . . . | University of Virginia | <i>Alpha Xi</i> . . . | University of Delaware |
| <i>Omicron</i> . . . | Richmond College | <i>Alpha Omicron</i> . . . | Washington State University |
| <i>Pi</i> . . . | Dickinson College | <i>Alpha Pi</i> . . . | University of Minnesota |
| <i>Rho</i> . . . | University of Illinois | <i>Alpha Rho</i> . . . | University of Washington |
| <i>Sigma</i> . . . | Oregon Agricultural College | <i>Alpha Sigma</i> . . . | University of Oregon |
| <i>Tau</i> . . . | University of Florida | <i>Alpha Tau</i> . . . | Ohio University |
| <i>Upsilon</i> . . . | New York University | <i>Alpha Upsilon</i> . . . | University of Nebraska |
| <i>Phi</i> . . . | North Dakota Agricultural College | <i>Alpha Phi</i> . . . | University of Alabama |
| <i>Chi</i> . . . | Alabama Polytechnic Institute | <i>Alpha Chi</i> . . . | Syracuse University |
| <i>Psi</i> . . . | University of Wisconsin | <i>Alpha Psi</i> . . . | University of Maryland |

Theta Chi

Beta Chapter—Established 1902



Huessner MacNeil VanBuren Turner Sears Nohl Stoll Morse Newcomb
Lyon Ashenden Adriance Vye Casey Chase Pleasants Morris Newell Sprague Bell
Brown Wyman Terwilliger Jack Devorss Gardner Lister Binner Orr
Damon Brown Hentschel Shepherd Gilman Congdon

FRATRES IN FACULTATE

Robert L. Hershey
James R. Jack

Noel C. Olmstead

C. Hale Sutherland
A. Flint Taylor

FRATRES

Harold J. Brown
Joseph W. Devorss, Jr.

Howard S. Gardner, Jr.

1930
Gordon K. Lister

Charles R. Pritchard, Jr.
George F. Wyman

Richard C. Ashenden
C. Randolph Binner

Robert H. Morris
Arthur T. Newell

1931
Almer H. Orr, Jr.
Robert M. Sprague

Charles O. Terwilliger, Jr.

Joseph R. Adriance
George F. Casey
Clarence M. Chase, Jr.

Donald B. Gilman
Richard Huessner
John C. Lyon

1932
Edwin A. Newcomb
Thomas E. Sears, Jr.
George Q. Thornton

Wesley H. Van Buren
Tucker M. Vye

Charles C. Bell
Arthur S. Brown
Roger P. Congdon
Oliver Damon

Robert A. A. Hentschel
Charles S. J. MacNeil, Jr.
Richard S. Morse

1933
Max E. Nohl
William W. Pleasants
Otto A. Putnam

Robert F. Shepherd
George A. Stoll
James E. Turner

528 Beacon Street, Boston



Theta Delta Chi

30 Active Chapters

Founded in 1847 at Union College

10,500 Members

CHAPTER ROLL

| | |
|------------------|---|
| Alpha | Union College |
| Beta | Cornell University |
| Beta Deuteron | Iowa State College |
| Gamma Deuteron | University of Michigan |
| Delta Deuteron | University of California |
| Epsilon | College of William and Mary |
| Zeta | Brown University |
| Zeta Deuteron | McGill University |
| Eta | Bowdoin College |
| Eta Deuteron | Leland Stanford Junior University |
| Theta Deuteron | Massachusetts Institute of Technology |
| Iota Deuteron | Williams College |
| Kappa | Tufts College |
| Kappa Deuteron | University of Illinois |
| Lambda Deuteron | University of Toronto |
| Mu Deuteron | Amherst College |
| Nu | University of Virginia |
| Nu Deuteron | Lehigh University |
| Xi | Hobart College |
| Xi Deuteron | University of Washington |
| Omicron Deuteron | Dartmouth College |
| Pi Deuteron | College of the City of New York |
| Sigma Deuteron | University of Wisconsin |
| Tau Deuteron | University of Minnesota |
| Phi | Lafayette College |
| Phi Deuteron | University of Pennsylvania |
| Chi | University of Rochester |
| Chi Deuteron | George Washington University |
| Psi | Hamilton College |
| Psi Deuteron | University of California at Los Angeles |

Theta Delta Chi

Theta Deuteron Chapter—Established 1890



Kröger Wood Northrop Crawford Ballantine Huron Guenther D. Henderson
Ulcher Tarr Truax Swift DeVries Whiston Spalding
Weinrich Stone R. Henderson Sherman Valverde DeMarco

FRATRES IN FACULTATE

Karl D. Fernstrom

Nathan R. George

Erwin H. Schell

GRADUATES

Lincoln B. Barker

Charles S. Keevil

FRATRES

Thomas A. DeMarco, Jr.
Robert Henderson
John K. Sherman, Jr.

1930
Allan H. Stone
Willard E. Swift

Reginald W. Tarr
Willard L. Ulcher
William W. Weinrich

Charles E. Crawford

1931
Seymour E. Northrop
John E. Spalding

Harmon J. Truax

Donald Henderson

1932
Herbert F. Ross
Joseph Valverde, Jr.

Donald Whiston

David Ballantine
Nicholas A. De Vries

1933
Henry A. Guenther, Jr.
Lawrence H. Huron

Henry B. Kröger
Elmer A. Wood

334 Harvard Street, Cambridge



Theta Xi

31 Active Chapters

Founded in 1864 at Rensselaer Polytechnic Institute

6,830 Members

CHAPTER ROLL

| | |
|---------------|--|
| Alpha | Rensselaer Polytechnic Institute |
| Beta | Sheffield Scientific School of Yale University |
| Gamma | Stevens Institute of Technology |
| Delta | Massachusetts Institute of Technology |
| Epsilon | Columbia University |
| Zeta | Cornell University |
| Eta | Lehigh University |
| Theta | Purdue University |
| Iota | Washington University |
| Kappa | Rose Polytechnic Institute |
| Lambda | Pennsylvania State College |
| Mu | Iowa State College |
| Nu | University of California |
| Xi | State University of Iowa |
| Omicron | University of Pennsylvania |
| Pi | Carnegie Institute of Technology |
| Rho | University of Texas |
| Sigma | University of Michigan |
| Tau | Leland Stanford Junior University |
| Upsilon | University of Washington |
| Phi | University of Wisconsin |
| Chi | Ohio State University |
| Psi | University of Minnesota |
| Omega | Washington State College |
| Alpha Alpha | Louisiana State University |
| Alpha Beta | University of Illinois |
| Alpha Gamma | Armour Institute of Technology |
| Alpha Delta | Oregon State College |
| Alpha Epsilon | University of Nebraska |
| Alpha Zeta | University of California |
| Alpha Eta | University of Colorado |

Theta Xi

Delta Chapter—Established 1885



Robb Parker Morgan Slade Brockelman Wehmiller Menninger Phillips
Gill Miner Kingsley M. Cannon D. Cannon Burtner Thompson
Libby Bennett Ridlon Mitchell Weller

FRATRES IN FACULTATE

Harrison W. Haywood

Henry G. Pearson

FRATRES

1930

Hayward K. Mann

Irvin R. Mitchell
Myron G. Ridlon

1931

James P. Langwill
William P. Libby, Jr.
John D. Potter, Jr.

Harry W. Shimmin
Harry Soden
Harold M. Wilson

1932

Stewart A. Phillips

Donald A. Robb
Charles L. Weller

1933

Roy S. Morgan
James L. Parker
William H. Slade

Gordon C. Thompson
Frederick W. Wehmiller

Paul H. Gill
Edwin M. Kingsley

Richard V. Bennett
Otto W. Burtner
Madison M. Cannon, Jr.

Delano C. Cannon
Frederic I. Miner

Anton H. Brockelman
George S. Menninger

66 Bay State Road, Boston

Wandering Greeks

| | | |
|----------------------------|-------------------------------|--|
| <i>Alpha Chi Rho</i> | FREDERICK C. EATON, Jr. 'G. | Allegheny College |
| | ROBERT B. THOMPSON '32 | University of Pennsylvania |
| | JOSEPH M. SHELLEY '30 | Yale University |
| | FRED B. STANLEY '30 | Washington & Lee University |
| <i>Alpha Chi Sigma</i> | GUST E. ERICKSON, G. | University of Minnesota |
| <i>Alpha Delta Phi</i> | WALTER B. PARKER '30 | Amherst College |
| | ARTHUR C. SEEYLE '31 | Bowdoin College |
| | GRAHAM WALTON '30 | Kenyon College |
| | CHARLES S. WYCKOFF, Jr. 'Unc. | Amherst College |
| <i>Alpha Sigma Phi</i> | JOHN H. FLOOD '32 | Massachusetts Agricultural College |
| | FRANK H. HANKINS, Jr. '30 | Dartmouth College |
| <i>Alpha Tau Omega</i> | LINCOLN S. GIFFORD '31 | Bowdoin College |
| | DOUGLAS JOHNSTON '33 | Auburn |
| | WILLIAM T. MOODY '31 | Bowdoin College |
| <i>Beta Gamma Epsilon</i> | MYRON F. BURR '31 | Northeastern University |
| <i>Beta Tau Sigma</i> | RALPH R. UHRMACHER, G. | University of Arkansas |
| <i>Beta Theta Pi</i> | H. HAMILTON BROWN '32 | University of California |
| | ALBERT M. CHAMBERS, Jr. '33 | Colgate University |
| | ROBERT S. COOK '30 | Northwestern University |
| | LAWRENCE DE GIVE '32 | Georgia School of Technology |
| | ALBERT G. DIETZ '32 | Miami University |
| | GEORGE S. GLADDEN '31 | Cornell University |
| | MURRAY J. LALONE, G. | St. Lawrence University |
| | RALPH H. TOURTELLOTTE '30 | University of Oregon |
| <i>Chi Beta</i> | JAY E. RICKS '30 | Oklahoma Agricultural and Mechanical College |
| <i>Chi Psi</i> | JOHN H. GLOVER, UNC. | University of Michigan |
| | LAWRENCE M. HUBBARD '32 | Wesleyan University |
| | ALBERT D. KING '32 | Wesleyan University |
| | EUGENE W. MACOY '31 | Chicago University |
| <i>Delta Alpha Pi</i> | CHARLES D. SULLIVAN '32 | Purdue University |
| <i>Delta Chi</i> | LOUIS F. SOUTHERLAND, Jr. '30 | University of Texas |
| <i>Delta Kappa Epsilon</i> | STEPHEN J. ALLING '32 | Kenyon College |
| <i>Delta Phi</i> | ALAN W. BARTLETT '34 | Rensselaer Poly. Institute |
| <i>Delta Sigma Phi</i> | DOUGLAS A. MACDONALD '30 | University of California |
| <i>Delta Tau Delta</i> | ROLLIN L. ROSSER '30 | Ohio Wesleyan University |
| | WILLIAM F. ROSSER '32 | Ohio Wesleyan University |
| <i>Delta Upsilon</i> | RICHARD A. LOBBAN '31 | Middlebury College |
| <i>Kappa Alpha</i> | LOUIS B. GRATON '33 | Cornell University |
| <i>Kappa Alpha (South)</i> | JESSE COATES, G. | Louisiana State University |
| | WILLIAM E. CRANFORD '31 | Duke University |
| | DAVID C. LIONBERGER, Jr. '32 | Roanoke College |
| | FRED W. NEW '32 | Johns Hopkins University |
| | WILLIAM R. POWERS '32 | West Virginia University |
| | WALTER H. REED, Jr. '30 | Johns Hopkins University |
| | WILLIAM H. WANAMAKER '30 | Duke University |
| <i>Kappa Delta Rho</i> | CARL J. ELLSWORTH '30 | Middlebury College |
| <i>Kappa Sigma</i> | WILLIAM W. ANDERSON, Jr. '30 | University of Kentucky |
| | JETER M. WATSON, Jr. '31 | Randolph-Macon College |
| <i>Lambda Chi Alpha</i> | DAVID V. BUCHANAN '31 | University of Richmond |
| | R. EMIL SIEGEL '32 | University of Toledo |
| <i>Lambda Iota</i> | ALEXANDER J. CHAPLIK '32 | Clarkson College of Technology |
| <i>Phi Alpha</i> | LAWRENCE HARRIS '30 | Brooklyn Poly. Institute |
| | NATHAN K. LEVINE '32 | Brooklyn Poly. Institute |
| <i>Fhi Delta Theta</i> | ST. GEORGE T. ARNOLD, G. | Randolph-Macon College |
| | JOHN M. DOM, G. | Washington and Jefferson College |
| | HERBERT W. GALL '30 | University of California |
| | LLOYD W. KENT '34 | Dartmouth College |
| | WILLIAM C. MENTZER, Jr. 'Unc. | University of Nebraska |
| | LOUIS C. PAGE, Jr. '30 | University of Texas |
| | WILLIAM C. SCHOOLFIELD, UNC. | University of the South |

Wandering Greeks

| | | |
|----------------------------|--|---|
| | WATSON E. SLAYBAUGH, Jr. G. LOMBARD SQUIRES, G. WILLIAM H. WEEKS '31 LAWRENCE B. BARNARD, Unc. JOSEPH C. GRAY '32 ALLAN B. FISHER '32 J. HAMILTON MINNICK, Unc. F. DAVID SCHWEIZER '31 AYMAR H. TABER, Unc. RALPH E. SCOTT '30 FRANK M. GAGER, G. HARPER V. RICHARDS '33 CHRISTIAN E. BORN '34 FREDERICK V. BRANCH '31 THEODORE GURNEY, Unc. SIDNEY McCUSKEY, G. JAMES A. MERRILL '30 BERTIL A. RYBERG, G. RALPH H. DRAUT '30 LESTER W. GALLUP '31 ELVIN C. WISSLER '33 MARY A. E. CRAWFORD, G. CHRISTINE N. FAIRCHILD '33 HAZEL WELD '33 TRUMAN S. GRAY, G. ROBERT G. FULTON, III G. CHAUNCEY J. HAMLIN, Jr. '32 ALBERT E. WAGAR '30 BENJAMIN WILBUR '32 GEORGE J. BRADY '32 DONALD C. CONVERSE '32 CLARENCE R. WESTAWAY '33 CARL CONNABLE '30 ELMER D. GOODALE '30 PAUL H. KIMBERLIN '30 CHARLES M. TWELVES, Jr. '30 CLARENCE H. WILLIAMS '32 CHARLES H. HAMILTON, G. ROBERT M. McCRAE '32 DONALD A. MACCORNACK '33 WILLIAM S. REEDER, G. FRANCIS D. WEEKS '31 CECIL D. BOLING '32 DONALD M. McANDREW, G. HERMAN C. PHILLIPS, G. BURTON D. WEBSTER '33 PHILIPP L. BROCKINGTON '31 JOHN W. POWERS, Jr. '32 ERNEST W. REISNER '30 DONALD E. STEARNS '31 TOM J. REDICAN, G. EDWARD S. GREENE '30 EVERETT S. COFRAN '30 J. FIRTH MARQUIS '31 ADDIS E. KOCKER '30 WALTER GOMPERTZ '31 MAURICE W. MAYER, G. STANLEY SAFERY '33 GUY D. JOHNSON, Jr. '32 RICHARD R. SNOW '30 JAMES A. STRATTON | Case School of Applied Science University of Kentucky University of Missouri Worcester Poly. Institute Ohio Wesleyan University University of Pennsylvania Worcester Poly. Institute Syracuse University Worcester Poly. Institute Yale University Penn. State College Armour Inst. of Technology Dartmouth College Colgate University Dartmouth College Case School of Applied Science Cornell University Lowell Textile School Kansas State Agricultural College Worcester Poly. Institute Franklin & Marshall College University of Illinois Newcomb College Newcomb College University of Texas Amherst College Yale University Union College Massachusetts Agricultural College Worcester Poly. Institute Worcester Poly. Institute St. Lawrence University University of Toronto Union College Butler University University of Washington University of Cincinnati Northeastern University Franklin and Marshall College Dartmouth College Kansas State Agricultural College Dartmouth College Butler University Worcester Poly. Institute University of Pennsylvania University of New Hampshire Brooklyn Poly. Institute Alabama Poly. Institute Eureka College Alfred University University of Illinois Stevens Inst. of Technology University of Florida George Washington University Stevens Institute of Technology Cornell University Vanderbilt University McGill University Bowdoin College Colby College University of Washington |
| <i>Phi Gamma Delta</i> | | |
| <i>Phi Kappa Epsilon</i> | | |
| <i>Phi Kappa Sigma</i> | | |
| <i>Phi Kappa Psi</i> | | |
| <i>Phi Kappa Tau</i> | | |
| <i>Phi Sigma Kappa</i> | | |
| <i>Pi Beta Phi</i> | | |
| <i>Pi Kappa Alpha</i> | | |
| <i>Psi Upsilon</i> | | |
| <i>Q.T.V.</i> | | |
| <i>Sigma Alpha Epsilon</i> | | |
| <i>Sigma Chi</i> | | |
| <i>Sigma Delta Rho</i> | | |
| <i>Sigma Nu</i> | | |
| <i>Tau Kappa Tau</i> | | |
| <i>Theta Chi</i> | | |
| <i>Theta Kappa Nu</i> | | |
| <i>Theta Kappa Phi</i> | | |
| <i>Theta Nu Epsilon</i> | | |
| <i>Theta Upsilon Omega</i> | | |
| <i>Theta Xi</i> | | |
| <i>Zeta Beta Tau</i> | | |
| <i>Zeta Psi</i> | | |

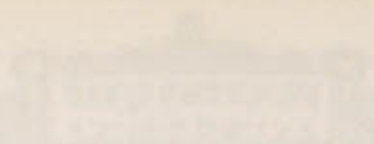

Memorandum

TO : Mr. [Name]

FROM : Mr. [Name]

SUBJECT: [Topic]

1. [Text]

2. [Text]

3. [Text]

4. [Text]

5. [Text]

6. [Text]

7. [Text]

8. [Text]

9. [Text]

10. [Text]

11. [Text]

12. [Text]

13. [Text]

14. [Text]

15. [Text]

16. [Text]

17. [Text]

18. [Text]

19. [Text]

20. [Text]

21. [Text]

22. [Text]

23. [Text]

24. [Text]

25. [Text]

26. [Text]

27. [Text]

28. [Text]

29. [Text]

30. [Text]

31. [Text]

32. [Text]

33. [Text]

34. [Text]

35. [Text]

36. [Text]

37. [Text]

38. [Text]

39. [Text]

40. [Text]

41. [Text]

42. [Text]

43. [Text]

44. [Text]

45. [Text]

46. [Text]

47. [Text]

48. [Text]

49. [Text]

50. [Text]

51. [Text]

52. [Text]

53. [Text]

54. [Text]

55. [Text]

56. [Text]

57. [Text]

58. [Text]

59. [Text]

60. [Text]

61. [Text]

62. [Text]

63. [Text]

64. [Text]

65. [Text]

66. [Text]

67. [Text]

68. [Text]

69. [Text]

70. [Text]

71. [Text]

72. [Text]

73. [Text]

74. [Text]

75. [Text]

76. [Text]

77. [Text]

78. [Text]

79. [Text]

80. [Text]

81. [Text]

82. [Text]

83. [Text]

84. [Text]

85. [Text]

86. [Text]

87. [Text]

88. [Text]

89. [Text]

90. [Text]

91. [Text]

92. [Text]

93. [Text]

94. [Text]

95. [Text]

96. [Text]

97. [Text]

98. [Text]

99. [Text]

100. [Text]



TECHNIQUE

1930



• CLUBS •
AND
• PROFESSIONAL SOCIETIES •

Technology Catholic Club



Blackwood
Hughes

Harding
O'Shea

DeMars
Rev. Quinlan

Ghelardi
Ingram

Loustaunau
Brooks

OFFICERS

President

Norman F. O'Shea '30

Vice-President

C. Robert Ingram '31

Secretary

Elmer C. Hughes '31

Treasurer

Frederick E. Brooks, Jr. '31

Corresponding Secretary

Arthur J. DeMars '31

Directors

Melvin J. Blackwood '30

Frank P. Harding '31

John J. Loustaunau '32

Chaplain

Rev. Richard J. Quinlan

Technology Catholic Club

GRADUATE MEMBERS

L. Burns
F. M. Camps-Campins
T. W. Connor

R. V. Does
M. F. Escandon
G. G. Farrell

J. F. Joyce
D. M. McAndrew
I. B. McDonnell

S. M. Murdock
J. B. Shebley

J. J. Anastasi
R. L. Barrett, Jr.
R. A. Bisson
M. J. Blackwood
J. M. Cleary
G. G. Cudhea
B. C. D'Antoni

J. J. Deery
D. D. Di Manni
M. L. Fenton
F. L. Garvin
L. H. Gitzinger
L. P. Jandris
J. E. Langevin

1930

D. V. Lucey
E. N. MacKinney
R. D. McCarron
G. E. McHugh
J. J. Molloy
J. D. Moriaty
C. Murray

E. J. Nolan
T. H. O'Connor
L. J. O'Malley
N. F. O'Shea
A. M. Ricciardelli
P. J. Riley
C. A. Smith, Jr.

W. Volante

1931

E. F. Abbot, Jr.
J. J. Alkazin
J. H. Arnold
J. W. Bahr
H. E. Barrata
E. G. Branca
F. E. Brooks, Jr.
V. F. Cappello
T. P. Coffey
D. S. Connelly
G. S. Cristofalo
M. K. Cusick
A. J. DeMars

M. DeStefano
C. V. Dolan
P. Donely
T. P. Dunleavy
W. H. Dwyer
M. J. Feeney
H. H. Ferré
A. Frank
L. A. Gallinari
M. F. Garcia
C. C. Gelinas
E. P. Grenier
C. Gutierrez

R. H. Haberstroh
W. J. Hallahan
M. M. Handrahan
F. P. Harding
E. H. Hayes
E. M. Heffernan
G. L. Hickey, Jr.
J. N. Higgins
J. M. Hollywood
E. C. Hughes
C. R. Ingram
J. J. Kennedy
R. Lamoretti

R. Laplante
F. P. Laserno
G. W. McClatchy
R. McKenzie
F. R. O'Leary
C. W. Orleman
W. J. Paltz
A. R. Pico
A. A. Pruckner
B. W. Steverman
R. F. Sundström
S. J. Szymczyk
G. B. Vizoso, Jr.

1932

F. P. Beattie
J. A. Bellizia
A. T. Bishop
C. W. Bohrer
E. W. Bond
J. J. Brown
E. V. Buckley
R. H. Burdick, Jr.
B. F. Butler, Jr.
L. Cianciolo
J. E. Coffey, Jr.
G. E. Connor
D. J. Curtin

A. D. Daunis
G. M. Davis
P. H. Devlin
D. L. Dionne
R. K. Dryer, 2nd
R. J. Dunlavey
R. L. Dunlavey
J. P. Fahey
S. A. Faria
C. A. Fenno, Jr.
J. A. Finnerty
J. W. Flatley
J. H. Flood

E. B. Fritz
J. J. Gallese
T. G. Hannafin
T. R. Hartigan
J. A. Kane
J. F. Keating
W. C. Launder
J. J. Loustaunau
E. F. Lynch
J. M. Lynch
F. L. Mahoney
C. E. McCormack
J. C. Medrano, Jr.

D. F. Neilon
N. O. Paquette
G. F. Rousseau
A. G. Russell
R. G. Simard
P. H. Sorrentino
G. P. Sweeney
J. D. Sweeney
C. H. Taylor
J. P. Walsh
W. F. Walsh
J. R. Welch
B. H. Werra

J. J. Winkler

1933

C. A. Allen
M. D. Asunsolo
L. P. Balboni
E. J. Balga
R. L. Brown
J. C. Campbell
W. H. Carberry, Jr.
J. H. Coenen
J. P. Conway
R. F. Crane, Jr.
M. E. Dolan
F. E. Doyle

E. J. Driscoll, Jr.
J. J. Driscoll
T. F. Galvin
G. F. Garcelon
R. A. Ghelardi
H. B. Gilson
R. B. Grady
H. A. Guenther, Jr.
R. H. Gulliver
J. J. Hanlon
T. M. Hayden
J. A. Hayes

A. J. Kreuzkamp, Jr.
J. F. La Bran
J. P. Lamy
J. A. McCallum
R. L. McCormack
F. L. Mehan
F. P. Meyer
D. F. Murphy
F. V. Murphy, Jr.
W. D. Murphy
A. A. Pistilli
J. J. Quinn

A. T. Regan
J. W. Regan, Jr.
R. Robinson
W. E. Rohman
R. R. Rosas
M. J. Sinkewic
J. P. Stewart
E. T. Sullivan
R. J. Theriault
T. F. Twomey
J. C. Ulloa
F. Vanucci

UNCLASSIFIED

J. F. Duby, Jr.
E. A. Ellis

M. J. Gallivan

R. M. Kelly

H. J. Stahl
J. W. Wattendorf

Cleofan



Dudley Winnemore Jones Killam Ebel
Sarabia Betts Holden

| | | | |
|-------------------|-----------------------|----------------------|--------------------|
| <i>President</i> | <i>Vice-President</i> | <i>Secretary</i> | <i>Treasurer</i> |
| Mary E. Betts '30 | Grace G. Farrell, G. | Anita K. Sarabia '32 | Mary K. Cusick '31 |

Georgie B. Collins'

Vera H. Brooks
Madeleine B. Campbell
Grace G. Farrell
Mary M. Handrahan

HONORARY MEMBERS

GRADUATE MEMBERS

Rena Heagen
Cynthia L. Jennison
Ellen L. Lytle
Rose S. Marx

Mrs. Daniel Smith

Irene B. McDonnell
Susan M. Murdock
Dorothy W. Weeks
Charlotte Winnemore

ACTIVE MEMBERS

1930

Mary E. Betts

Marjorie A. Holden

1931

Mary K. Cusick

Louise A. Fischer

Dorothy R. Jones

1932

Luella Dudley

Louise S. Rousseau

Anita K. Sarabia

1933

Elizabeth M. Dolan

Gertrude E. Ebbeson

Ruth P. Green

1934

Evelyn B. Killam

SPECIAL

Isabel C. Ebel

Evelyn B. Hewett

Menorah Society



Marshall Canter Uman
Shaffer Shaffer Kuposky Intriligator

OFFICERS

President
Morris Shaffer
Secretary
Sidney L. Kuposky

Vice-President
Arthur M. Marshall
Treasurer
Saul Sigel

HONORARY MEMBER
Mr. Isidor Richmond

MEMBERS

Graduates

P. N. Castelman
W. I. Gorfinkle

J. Green
E. B. Hershberg

R. J. Israel
H. Needle

D. Olken
D. Silverman

A. Woolf

E. I. Birnbaum
B. Canter
D. D. DiManni
D. Giller

L. Goldman
A. Heifetz
A. Intriligator
E. L. Krall

S. L. Kuposky
M. Mezoff
B. L. Rosenthal
S. Sigel

M. Shaffer
H. Shrager
A. S. Uman
M. N. Young

1930

M. E. Andelman
D. W. Bernstein
M. Castleman
H. Davis
I. M. Dubinsky

I. W. Finberg
A. S. Goldfarb
D. M. Goodman
J. Gordon
L. A. Green

M. Hyman
W. H. Jacobs
L. S. Kahn
J. R. Kalman
R. G. Marcus

M. Richmond
H. W. Rosen
M. L. Sandler
B. B. Shulkin
M. P. White

1931

L. J. Cohen
M. Cook
A. Daytz
J. Eisler
J. L. Friedman

B. S. Gould
R. Gross
M. Katz
B. Krinsky
N. K. Levine

R. J. Marcus
A. M. Marshall
P. Mover
B. F. Olken
E. W. Palmer

N. Paris
D. G. Rabinow
I. H. Schwartz
H. Shwachman
I. H. Summer

1932

J. Adelson
M. C. Belsky
S. Cauman
A. S. Freeman

H. L. Gamer
M. J. Gordon
B. Herlich

L. Hyzen
J. Kaplan
E. J. Malkin

L. Reisman
H. M. Rosen
E. A. Rosenblum
L. Shore

1933

M. I. T. Post Society of American Military Engineers

OFFICERS

President

Joseph Harrington, Jr. '30

Secretary-Treasurer

James J. Robson '32

EXECUTIVE COMMITTEE

Arnold S. Ackiss '30

Gilbert B. Ayres '31

James G. Muir '30

FACULTY MEMBERS

Lieut. Clarence L. Adcock

Lieut. Elmer E. Barnes

ACTIVE MEMBERS

1930

Arnold S. Ackiss
John Andrias
Reginald A. Bisson
Robert A. Blonsdell
John J. Bolaños
John M. Cleary
J. Nelson Cooper
Perry C. Davidson
Donato D. Di Manni
Cecil G. Dunn
Richard G. Foster
Robert A. Foster
Lawrence N. Gonzalez

Daniel A. Grieco
Henry N. Halberg
Joseph Harrington, Jr.
Daniel J. Hughes
Edwin M. Kingsley
Samuel Korenblitt
Sidney L. Kuposky
Louis G. LaPointe
Francis S. F. Leong
Stanley G. L'Esperance
William H. Locklin
Dominico Martino
John D. McCaskey

Laurence R. Moses
James G. Muir
Richard G. Orleman
Norman F. O'Shea
Alvah E. Perkins
Raymond G. Rolin
Willard W. Selden
Arthur L. Senior
Leon S. Thorsen
John K. Vennard
Walford Walden
Francis S. Walker
Arthur F. Wildes

1931

Marcel C. Aillery
Gilbert B. Ayres
Wyman P. Boynton
Herman H. Ferré
Irving W. Finberg
Stephen C. Gawlowicz

Edward H. Goodman
Mayer Hyman
Harry Kamy
Otto C. Kohler
Charles E. Larkin
Robert A. McNeilly, Jr.

John J. McNiff
Harry E. Marvill
Edward J. Norris
Francis R. O'Leary
John L. Olsen, Jr.
George M. Orne

1932

George D. Freeman

Samuel G. Nordlinger
James J. Robson

Daniel D. Passov

Combined Professional Societies



Buerk Haskell Newell Jackson Draut Ingram
Lytle Cox Foster Swingle Eaton
Backus Henderson Chamberlain Wampner Kimberlin

OFFICERS

Roy W. Chamberlain '31, *President*

Robert Henderson '30, *Secretary-Treasurer*

REPRESENTATIVES

Naval Architecture Society

Roy W. Chamberlain '31
Daniel T. Cox '31

Sedgwick Biological Society

Richard G. Foster '30

Army Ordnance Association

Robert A. Lytle '30

Electrical Engineering Society

Ralph H. Swingle '30

Corporation XV

William R. Jackson '30
Donald W. Diefendorf '30

Chemical Engineering Society

Herbert L. Wampner '30
C. Robert Ingram '31

Mechanical Engineering Society

Benjamin C. Buerk '30

Civil Engineering Society

Wilfred P. Eaton '30

Aeronautical Engineering Society

Arthur T. Newell '31

Mining Engineering Society

Robert Henderson '30
Robert S. Backus '31

Automotive Society

Paul H. Kimberlin '30

Aeronautical Engineering Society



McLaughlin Harris French
Conwell Newell Draut Adriance

OFFICERS

Honorary President

Dr. Samuel W. Stratton

Honorary Vice-President

Prof. Edward P. Warner

President

Arthur T. Newell '31

Vice-President

Ralph H. Draut '30

Secretary

Charles B. Conwell '31

Treasurer

Joseph R. Adriance '32

MANAGING BOARD MEMBERS

Henry B. Harris, Unc., *Chairman Experimental Committee*

Edmund F. McLaughlin '32, *Chairman Publicity Committee*

Joseph C. French '32, *Chairman Program Committee*

Army Ordnance Association



Perkins Jarosh Hughes Shepherd Martin Karel Jacques Miller Sommers
Day Ritchie Johnson Buerk Bates Klumpp Kimberlin Eddy
Christison Roddy Plant Mears Lytle Grosser Peirce Jenkins Bridge

OFFICERS

President
Robert A. Lytle '30

Secretary-Treasurer
Edward L. Mears '30

JUNIOR REPRESENTATIVE

Christian E. Grosser '31

HONORARY MEMBERS

Lieutenant-Colonel R. C. Eddy

Colonel E. F. Miller

Major R. H. Somers
ACTIVE MEMBERS

H. N. Bates
J. F. Biggane
M. H. Bragdon
T. E. Bridge
B. C. Buerk

H. W. Chapman
C. E. Hughes
A. Intriligator
J. J. Jarosh
D. P. Johnson

1930

S. L. Karel
P. H. Kimberlin
G. W. Klumpp
R. A. Lytle
E. L. Mears

H. C. Plant
C. R. Prichard, Jr.
A. G. Shepherd, Jr.
R. A. Sidur
G. E. Thomson

N. J. Anton
K. R. Bolles
C. Broder
M. F. Burr
H. L. Christison

L. E. Gibbs
C. E. Grosser
A. L. Hesselschwerdt, Jr.
R. Jacques

1931

H. F. Jenkins
B. N. Martin
A. W. Morin
C. H. Peirce

M. M. Perkins
R. M. Prince
F. A. Ritchie
G. M. Roddy
J. W. Smith

1933

C. H. Rumazza

Chemical Society

M.I.T. Student Chapter—Northeastern Section American Chemical Society



Barker Wells Miller
Wampner Ingram

OFFICERS

President

Herbert L. Wampner '30

Vice-President

Stanley C. Wells '30

Secretary

Alan W. Vint '30

Treasurer

C. Robert Ingram '31

Trip Manager

George E. Barker '30

Chairman of Membership Committee

Sydney R. Miller '31

GRADUATE MEMBERS

R. G. Fulton, III

C. E. Loucks

Chemical Society

ACTIVE MEMBERS

1930

G. E. Barker
M. E. Betts
J. W. Billings
C. G. Dunn

R. G. Foster
M. S. Herbert
M. Marean

P. H. Roevers
A. R. Savina
H. Shrager

A. W. Vint
H. L. Wampner
S. C. Wells
W. E. Yelland

1931

D. W. Bernstein
M. J. Blackwood
E. G. Branca
V. F. Cappello
D. A. Cook
H. J. Davis
J. L. Dodson
J. P. Elting
R. C. Francis

H. B. Green
B. Grondal
R. H. Haberstroh
C. H. Hamblet
J. N. Higgins
C. R. Ingram
W. H. Jacobs
F. C. Jelen
K. B. Lucas

S. R. Miller
S. Milligan
A. Nagel
C. W. Orleman
W. J. Paltry
M. M. Perkins
R. B. Porter, Jr.
M. Richmond
C. Rubin

C. W. Schroeder
A. A. Smith
C. M. Smith
F. W. Smith
W. W. Spencer
C. E. Starr, Jr.
R. F. Sunderström
C. P. Van Gelder
E. B. Whitworth

1932

J. D. Abbott
T. H. Anderson, Jr.
W. Beckett
J. A. Bellizia
H. S. Berube
R. T. Billings
D. W. Brookfield
C. E. Buchanan
H. J. Chapin

L. Cianciolo
R. Dahl-Hansen
D. L. Dionne
L. Dudley
S. N. Edelstein
R. T. Emerson
W. B. Ferguson
F. W. Fraim
R. T. Gammons

W. A. Hall
T. Harper, Jr.
R. F. Henderson
A. D. King
E. F. Lynch
R. J. Marcus
G. J. Marquez
B. R. Meinhold
B. H. Ohannessian

P. Parker
C. F. Pentler
L. S. Rousseau
R. B. Semple
R. G. Simard
G. H. Sistare, Jr.
I. H. Summer
B. H. Werra
L. W. Whitaker

1933

C. A. Allen
A. S. Avakian
W. E. Barbour
S. F. Baskervill
M. C. Belsky
A. G. Bowen
T. M. Chadwick
J. C. Shepard
J. H. Coenen
H. I. Crane
F. P. Dexter, Jr.
J. A. Dorr
P. S. duPont, III
M. Ehrlich
M. A. Eitelman

H. H. Fougere
G. M. Garbarino
G. F. Garcelon
R. A. Ghelardi
L. B. Gifford
R. D. Glenn
D. P. Goradia
M. J. Gordon
C. J. Griffin, Jr.
J. T. Groff
C. C. Hellmers
G. O. Henning
R. A. A. Hentschel
B. Herlich
G. W. Hicks

A. H. Hughey
E. A. Hungerford, Jr.
T. C. Johnson
J. C. King, Jr.
H. M. Larrabee, Jr.
P. Lobdell
N. D. Loud
R. H. Macy
A. J. Miller
C. H. Mohr
R. S. Morgan
P. N. T. Morris
A. H. Munson
E. S. Norris
L. Obstbaum

P. Oldenburg
R. W. Olsen
E. E. Pierce
M. H. Piskadlo
O. A. Putnam
A. Raymond
A. M. Roscher
N. A. Russett
J. B. Sbrega
H. G. Steinman
A. J. Sysko
J. E. Thompson
D. R. Treadwell
F. B. Vaughan

Civil Engineering Society

M.I.T. Student Chapter of the American Society of Civil Engineers



Halberg Haskell Garre Cleveland
Engler Eaton Scott

OFFICERS

President
Wilfred P. Eaton '30

Secretary
Ralph E. Scott '30

Assistant Secretary
Nelson B. Haskell '31

Vice-President
Leslie W. Engler '30

Treasurer
John J. Byrne '30

Assistant Treasurer
Samuel Garre, Jr. '31

EXECUTIVE COMMITTEE

Arnold S. Ackiss '30

John M. Cleveland '31

Henry N. Halberg '30

HONORARY MEMBERS

Prof. J. B. Babcock
Prof. H. K. Barrows
Prof. C. B. Breed
Prof. T. R. Camp
Prof. W. M. Fife

Prof. G. Gilboy
Prof. G. L. Hosmer
Prof. J. W. Howard
Prof. W. A. Liddell
Prof. E. Mirabelli
Mr. J. D. Mitsch

Prof. F. K. Morris
Prof. K. C. Reynolds
Prof. A. C. Robbins
Prof. G. E. Russell
Prof. C. H. Sutherland

Civil Engineering Society

GRADUATE MEMBERS

H. S. Huang

A. T. Waidelich

ACTIVE MEMBERS

A. S. Ackiss
J. Andrias
R. L. Barrett, Jr.
R. A. Bisson
R. A. Blondell
J. J. Bolaños
J. G. Brodsky
J. J. Byrne
M. P. Calderon
P. Y. Chew
R. N. Chindblom
J. M. Cleary
J. N. Cooper
M. C. Culbreath
W. P. Eaton
A. C. England, Jr.
L. W. Engler

M. S. Falk, Jr.
M. G. Forero
R. A. Foster
S. L. Fuller
J. R. Gardner
D. Giller
T. Green, Jr.
A. G. Gutierrez
H. N. Halberg
E. M. Hawkins, Jr.
D. T. Houston
W. F. Howard
R. C. Huggard
R. J. Israel
R. M. Jacobs
P. S. Kallelis
G. E. Kloote

1930

S. Korenblitt
J. H. Lensch
O. M. Lissak
W. H. Locklin
H. M. C. Luykx
G. E. McHugh
F. J. McKenna
W. P. Mackusick
R. A. Miller
J. G. Muir
T. H. O'Connor
A. E. Perkins
L. C. Peskin
J. P. Ramsey, Jr.
W. H. Reed, Jr.
J. E. Rehler
M. G. Ridlon

C. A. Roberts
A. D. Roberts
R. G. Rolin
R. E. Scott
A. L. Senior
S. P. Snow
W. H. Taylor
M. P. Thomas
K. Tow
J. S. Tuma
J. C. Twinem
L. F. Vargas
J. K. Vennard
G. Walton
J. Westell, Jr.
R. S. Whitehead
B. M. Whitten

J. Abelikian
M. P. Aillery
M. T. Ayers
C. Boling
W. P. Boynton
J. H. Brown
A. E. Calero
G. A. Chapman
E. F. Childs
W. S. Clark
J. M. Cleveland
E. G. Collado
P. A. Davis
A. F. de la Torre
M. de Stefano
H. H. Ferré

I. W. Finberg
S. Garre, Jr.
S. C. Gawlowicz
E. L. Gold, Jr.
H. D. Gurney
C. Gutierrez
W. J. Hallahan
N. B. Haskell
J. P. Hastings
D. T. Hathaway
D. A. Holden
H. B. Huntress
E. Jaramillo
J. R. Kalman
H. Kamy
C. H. Lam

1931

W. W. Lappin
W. P. Libbey, Jr.
A. Lobo-Guerrero
D. Lobo-Guerrero
J. McBrien
G. R. MacClintock
L. B. MacFarland
J. B. Marston
W. T. Moody
G. J. Murphy
S. G. Nordlinger
E. J. Norris
J. L. Olsen, Jr.
H. H. Orbanowski
L. Pachon-Rojas
A. R. Pico

C. W. Raycroft
F. Royo
G. N. Sageman
G. D. Shellard
A. A. Smith
C. W. Steinbach
E. W. Storr
C. Straley
V. C. Studley
H. B. Turner
J. R. Vincent
C. C. Walker
S. C. Westerfield
J. D. Wood
L. S. Wu

J. Awramik, Jr.
R. H. Baker
W. G. Bithell
S. A. Bitsoli
F. A. Carboine
C. Chayabongse
M. Cook
A. Daytz

R. Eliasson
J. W. Flatley
G. D. Freeman
G. R. Green
S. L. Johnson
H. A. Kinzer
V. A. Linley
L. C. Littlefield

1932

R. McKenzie
J. J. McHugh, Jr.
S. D. Miller
H. B. Mitchell
H. A. Phillips
H. B. Robb
E. W. St. Louis
E. M. Sheppard

L. Smith, Jr.
G. P. Sweeney, Jr.
C. M. Thayer
R. B. Thompson
T. S. Varey
C. R. Westaway
W. B. Whittemore

E. J. Balga
C. P. Britten
W. S. Daniels
M. E. Dolan
B. T. Ellis

A. W. Garnell
H. Grundman
J. B. McAleer
I. E. Madsen

1933

A. J. Minkus
M. E. Morgan
P. J. Petitimermet
A. A. Pistilli

R. R. Rosas
E. A. Rosenblum
E. S. Rowell
W. H. Slade
D. R. Smith

UNCLASSIFIED

H. J. Stahl

Corporation XV



Bryant Lytle Green
 Jackson Diefendorf

OFFICERS

President
William R. Jackson '30

Secretary
James L. Bryant '30

Treasurer
Donald W. Diefendorf '30

Directors
Oliver G. Green '30

Robert A. Lytle '30

Dave Q. Wells '30

Corporation XV

MEMBERS

1930

J. L. Bryant
P. C. Davidson
D. W. Diefendorf
O. G. Green
W. R. Jackson

R. A. Lytle
F. P. Nettleton
R. K. Phillips
R. A. Poisson
A. Prescott
R. W. Reynolds

H. R. Spaans
T. B. Spruill
R. W. Tarr
H. Wallace
D. Q. Wells

1931

C. R. Binner
W. P. Boynton
F. C. Brooks, Jr.
J. F. Cook
E. F. Coy
C. V. Dolan

H. C. Finegold
L. A. Green
R. C. Haeusler
E. B. Hubbard
F. A. Lutz

B. H. MacLeod
R. McKenzie
J. F. Phillips
F. B. Stanley
R. F. Wilder
N. T. Wilson

1932

W. W. Adams
G. H. Bartlett
R. H. Burdick, Jr.
H. F. Carver
H. E. Clements
M. H. Hartshorne
F. R. Henderson
W. S. Hutchinson
H. H. Imray, Jr.

J. W. Leslie
J. E. Linz
W. S. Little
P. S. Lobdell
R. J. Marcus
W. A. Meyer
C. O. Perpall
J. E. Philbrick
O. H. Scharnberg

J. P. Serrallach
J. M. Shackelford
T. R. Smith
A. A. Stewart
M. D. Triouleyre
J. L. Walker
J. R. Welch
T. Weston
L. W. Whitaker

Electrical Engineering Society

M. I. T. Student Branch of the American Institute of Electrical Engineers



Twelves

Swingle

Brown

OFFICERS

Chairman

Ralph H. Swingle '30

Vice-Chairman

Harold J. Brown '30

Secretary-Treasurer

Charles M. Twelves, Jr. '30

Counselor

Prof. W. H. Timbie

Executive Committee

Thomas P. Dunleavy '31
John C. Gibson '32

Harold Lichtenstein '32
William H. Reid '31

Electrical Engineering Society

GRADUATE MEMBERS

A. T. Bell
W. G. Bowie
C. D. Cordua

L. D. Flory
E. R. Gardner
G. H. Hunziker

R. C. Leithead
E. Nilsson
D. L. Northrup
C. S. Wang

D. M. Robinson
T. M. Shah
F. O. Urban

ACTIVE MEMBERS

1930

J. J. Anastasi
J. S. Barrett
H. W. Chapman
R. A. Croswell
W. E. Cullinan, Jr.
C. J. Ellsworth
E. E. Ferguson

E. D. Goodale
J. Guerrieri
J. M. Hanley
V. Janone
A. C. Kalbfleisch, Jr.
N. D. Kenney
E. C. Kitendaugh

J. V. Kresser
J. M. Kurkjian
S. G. Lawson
A. M. Luery
E. N. MacKinney
A. J. MacLennan
J. D. Moriarty
M. O. Zigler

V. G. Mukhdjian
R. B. Ogden
J. P. Saunders
C. W. Tirrell
W. H. Wannamaker, Jr.
A. F. Wildes
G. P. Wadsworth

1931

G. S. Brown
W. E. Cranford
H. A. Danforth, Jr.

J. D. Elliott
A. D. Elwell
F. C. Jelen

R. A. Lobban
C. F. Machen
E. W. Macoy
F. W. Zwicker

J. M. Watson, Jr.
F. D. Weeks
E. T. White, Jr.

1932

E. H. Anderson
R. W. Baschnagel
A. T. Bishop
E. F. Cahoon
G. L. Colburn, Jr.
C. H. Fischer

J. J. Gallese
K. J. Germeshausen
R. E. Henry
F. B. Hoyle, Jr.
C. K. Hutton
F. M. Ikuno

L. L. Jamora
J. E. Kearns
E. R. Levine
R. C. Martin
E. B. McBride
J. E. Meade

P. F. Negus
G. K. Parks
W. B. Pearce
W. R. Power
W. B. Simonds
H. A. Traver

1933

R. H. Bayer
R. L. Brown
C. B. Bryan
J. M. Camerlengo
E. L. Dame
J. R. Farmer
R. W. Fortier
E. S. Goodridge

W. A. Gray
R. E. Greenburg
H. E. Grier
F. T. Hall, Jr.
F. W. Handley
J. G. Hayes
M. J. Johnson
N. Levinson

E. C. Littmann
R. A. Marden
M. H. Masters
R. S. Morgan
W. R. Oppen
J. L. Parker
R. E. Peters
K. M. Piper

B. Poehler, Jr.
J. J. Quinn
W. A. Soley, Jr.
H. G. Starck
A. E. Tower
M. White
E. D. Winkler

Mechanical Engineering Society

Student Branch of the American Society of Mechanical Engineers



Day

Buerk

Meyer

DeGelder

OFFICERS

Benjamin C. Buerk '30, *President*
Lester K. Meyer '30, *Secretary*

Honorary Chairman
Prof. Charles E. Fuller

Gerard DeGelder, Jr. '31, *Vice-President*
Austin W. Day '30, *Treasurer*

HONORARY MEMBERS

Prof. Edward F. Miller

Prof. George W. Swett

MEMBERS

1930

J. F. Bennett
R. C. Binder
E. R. Bjurling
T. E. Bridge
B. C. Buerk
B. A. Carideo
P. C. Davidson
A. W. Day
D. W. Diefendorf
M. L. Fenton

J. F. Guinan
M. D. Hanes
J. Harrington, Jr.
A. E. Huson
J. J. Jarosh
P. H. Kimberlin
A. Latham, Jr.
S. N. Lindhard
T. F. MacLaren

J. J. May
L. K. Meyer
R. G. Orleman
W. B. Paine
J. Parmakian
G. G. Perry
L. Podvin
J. Senter
R. A. Sidur

N. J. Smith
R. R. Snow
W. W. Soroka
R. Stetson
G. E. Thomson
P. Torchio, Jr.
I. P. Wang
W. M. Wheildon
E. Wyman
W. J. Wyszynski

1931

H. F. Atwood
H. E. Baratta
H. E. Bodtke, Jr.
R. P. Brown
J. W. Caulder
F. K. Chau
D. S. Connelly

D. M. Danforth
G. DeGelder, Jr.
R. L. Deming
J. F. Duby, Jr.
T. A. Fearnside
W. R. Hemmerly
G. W. Kean

R. T. Kropf
J. T. McIsaac, Jr.
B. N. Martin
C. Mason
J. H. Pasell
C. H. Pierce
A. M. Plant

R. S. Poor
H. W. Rosen
J. T. Snow
A. M. Stover
H. M. Wilson
L. Zavorski

1932

W. H. Barker

J. K. Campbell

R. S. Funk
E. J. Sieber

J. J. Gallese

Naval Architectural Society



Chamberlain

Cox

Champlain

Bird

OFFICERS

President
Roy W. Chamberlain '31
Secretary
Harold P. Champlain '31

Vice-President
Daniel T. Cox '31
Treasurer
Albert F. Bird '30

FACULTY MEMBERS

Prof. E. Burtner

Prof. L. B. Chapman

Prof. J. R. Jack
R. S. Woodbury

Prof. G. Owen

ACTIVE MEMBERS

A. F. Bird
J. L. Bryant

B. C. D'Antoni
W. A. Mouradian

1930

F. B. Padilla
P. H. Starratt

J. Tyson, Jr.
W. L. Ulcher

R. C. Allyn
D. A. Arnott
R. W. Chamberlain
H. P. Champlain

D. T. Cox
F. G. Corkum
M. F. Garcia
J. E. Gustafson

1931

J. B. Hutchins
H. T. Lykes
J. A. Norton
F. A. Ritchie

A. C. Seelye
M. L. Sellers
O. A. Sibley
N. C. Thomas

W. F. Bannon
R. W. Berry
G. F. Casey
G. R. Daniels
M. G. Fragiaco

Q. M. Garcia
C. H. Hancock
E. F. Hiscock
L. H. Lee

1932

M. N. McKeand
J. B. McLean
A. M. Maguire
W. H. Pease

R. C. Rogers
N. D. Schulze
A. Virgona
F. B. Walsh
R. C. Watson

Sedgwick Biological Society



Mezoff

Foster

Kuposky

Morrill

President
Richard G. Foster '30

OFFICERS
Vice-President
Gilbert B. Ayres '31

Secretary-Treasurer
Sidney L. Kuposky '30

HONORARY MEMBER
Dr. S. C. Prescott

GRADUATE MEMBERS

M. B. Campbell
G. B. Collins
T. W. Connor
P. I. DeJesus

G. G. Farrell
W. H. Gaub
L. P. Geer
R. Heagen

C. A. Kuehl
E. L. Lytle
G. Morrill
M. Mosher

A. Ross
R. H. Titherington
C. Winnemore

ACTIVE MEMBERS

L. P. Abare
B. Canter

C. G. Dunn
R. G. Foster

¹⁹³⁰
A. Heifetz
S. L. Kuposky
D. S. Stanley

M. Mezoff
M. Shaffer

G. B. Ayres
W. N. Currier
J. Ferrucci

H. Holst
M. Hyman
D. P. Johnson

¹⁹³¹
J. T. R. Nickerson
F. W. Nordseik
R. K. Phelan

B. Prindle
G. O. Richardson
W. B. Tibbetts, Jr.

G. R. Green

B. J. McMorrow

¹⁹³²
A. K. Sarabia

H. T. Smith

¹⁹³³
G. C. Pratt

ASSOCIATE MEMBERS

P. W. Beatty
V. H. Brooks

L. A. Fischer
D. R. Jones

J. B. McDonnell
S. M. Murdock

H. B. Orcutt
M. L. Spaulding

Society of Automotive Engineers



Podvin Klumpp Karel Kenney Meyer Senter Binder
Loewe Kimberlin Huson Connable Orr Smith

OFFICERS

President
Paul H. Kimberlin '30

Secretary
Peter L. Loewe, Unc.

Vice-President
A. Edward Huson '30

Treasurer
Almer H. Orr, Jr., Unc.

Prof. Charles F. Park

FACULTY ADVISORS

Prof. John H. Zimmerman

MEMBERS

Faculty

E. H. Abbe
Prof. E. Buckingham

G. C. Durgin
H. F. King

H. S. Root
Prof. G. W. Swett

Prof. C. F. Taylor
Prof. A. L. Townsend

Graduates

A. Latham, Jr.

Y. Lee

R. T. Sauerwein

G. L. Washington

H. M. Baker
R. C. Binder
G. T. Brady
C. Connable

A. E. Huson
B. F. Kenney
S. L. Karel
P. H. Kimberlin

1930

G. W. Klumpp
I. K. Meyer
R. C. Orleman
L. Podvin

J. Senter
C. A. Smith, Jr.
R. A. Staderman

C. B. Dix

1931

E. J. Partington

1933

R. A. A. Hentschel

Unclassified

C. K. Gaily, Jr.

P. L. Loewe

A. H. Orr, Jr.

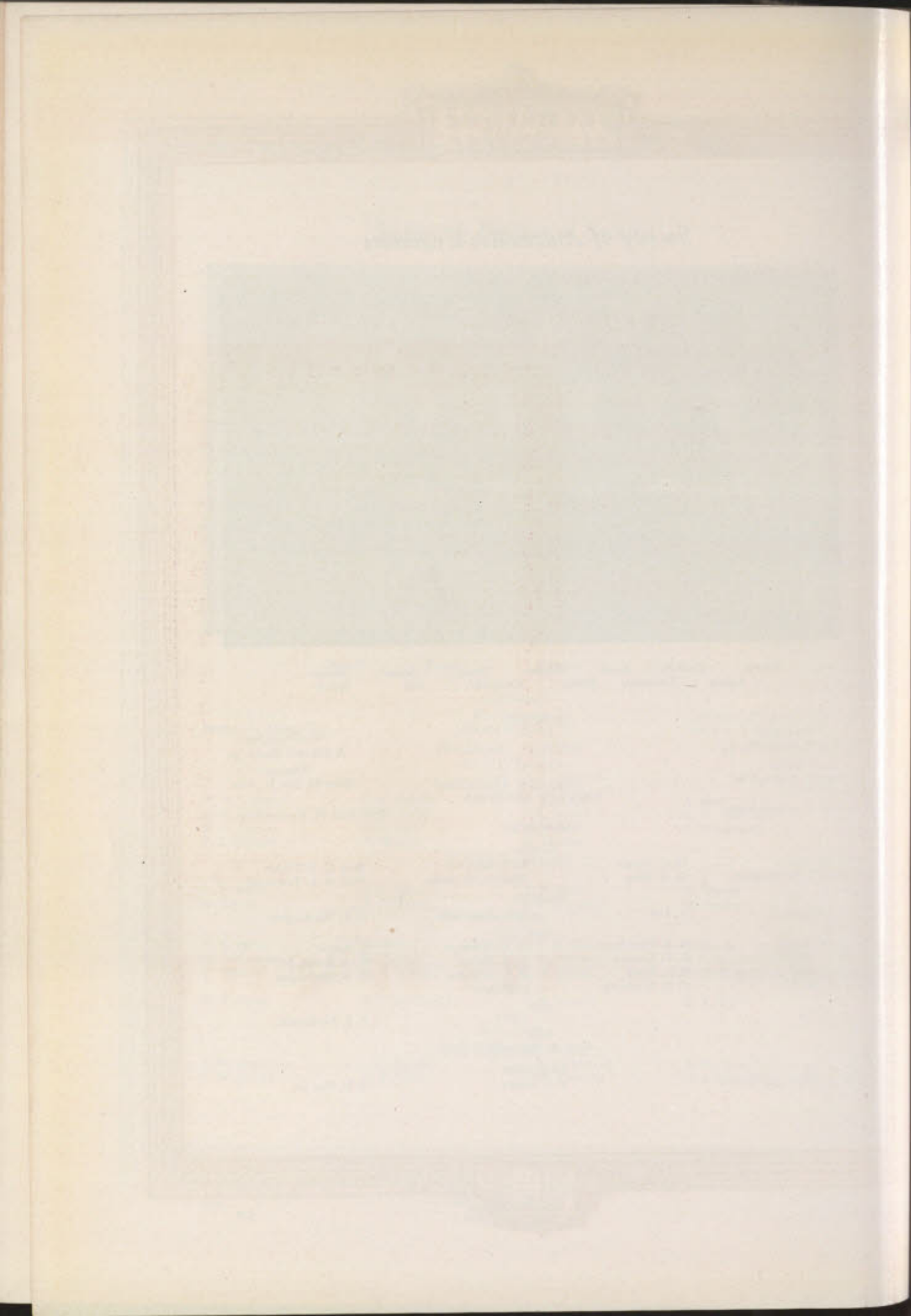



TECH LIFE



TECH LIFE

TECHNIQUE
1930



INSTITUTE



VIEWS



TECHNIQUE 1930



One of the greatest TECHNIQUE Rushes in the history of the event was witnessed on the afternoon of Open House Day by an assembled crowd of people numbering many thousands. Newspaper photographers and Vitaphone microphones were everywhere. Shortly after two o'clock the retiring TECHNIQUE Board marched from Walker Memorial to the scene of the Rush, led by "Eddie" Morris, famous Harvard Stadium football announcer, and three Scottish bag-pipers. The TECHNIQUE Board members surrounded the hut and "Eddie" Morris climbed on top of the hut, where he announced the incoming managing board for Volume XLV. Soon the first paddle made its unexpected appearance in the form of a large play ball and before the men had recovered from their surprise the ball was whisked away by an alert contestant. The hut from which the paddles were to appear was then smeared with a liberal coating of grease and oil by the retiring General Manager, David F. Bremner, Jr.

At the crack of the starter's gun, the two main groups of contestants on either side of the field dashed toward the hut and fought 'midst the oil and grease to reach the top. The dormitory men were organized into two units and each contestant was marked with the sign of his group. Ten seconds after the rush had started, however all means of recognition were obliterated beneath a dark covering of grease. The



TECHNIQUE

1930



heavier men of each group pushed the lighter men to the top of the hut, where the issuing paddles were eagerly seized, only to change hands several times before becoming the permanent possession of any one man. As the contestants secured the coveted paddles they were obliged to run to the TECHNIQUE desk and report their captures, so that they might be eligible to receive free books.

The battle raged with an incredible intensity. Fraternity men and free lances were accorded little opportunity to secure paddles, so well organized were the dormitory men. The cooperation of the latter was the keynote of the day, but the two rival factions from the dormitories supplied abundant competition among themselves, much to the enjoyment of the thousands of spectators, to many of whom the Rush was the outstanding event of the day, long to be remembered as evidence to the fact that Technology is not "all work and no play".

After twenty paddles had found their way in as many minutes into eager hands, the sound of the starter's gun ended the fray, with a happy, though tired, group of warriors proudly displaying the fruits of victory, their paddles. They grouped around a Movietone camera and gave a lusty "We are Happy" cheer to finish one of the most keenly contested Rushes Technology has ever seen.



Senior Week Committee



| | | | | | | |
|---------|------------|--------|---------|-----------|----------|---------|
| Bianchi | Denny | Ware | Tittman | Hamilton | | |
| Glen | Hallahan | Hamlin | Luey | Eigenbrot | McDaniel | Aldrich |
| | Brockelman | Hills | Smith | Allen | | Blake |

First Marshal

Second Marshal

Third Marshal

Earl W. Glen

M. Richard Boyer

Eric A. Bianchi

COMMITTEE

Lewis R. Aldrich, Jr.
Glenn N. Andrews
Ralph B. Atkinson
Eric A. Bianchi
David F. Bremner, Jr.
Bernard B. Brockelman
Charles W. Denny, Jr.
Albert L. Eigenbrot
Earl W. Glen
John T. Hallahan
Hugh Hamilton, Jr.
Lawrence C. Hamlin

Fisher Hills
Oswald V. Karas
Laurence D. Luey
Virgil W. McDaniel
John B. Osborn
John P. Rich, Jr.
Gordon Rogers
Elmer A. Skonberg
Amasa G. Smith
Edward M. Tittman
Ralph Vezin
Edwin V. Ware, Jr.

Rolf A. Zurwelle

TECHNIQUE

1930



The Picnic is one of the most interesting and amusing affairs of Technology's Senior Week. Nearly all of the members of the Senior Class assembled at school wearing the large straw hats that are an institution with every Senior picnic. Special cars carried the boisterous students through the streets of Boston to T Wharf, where the good ship "Myrtle" was awaiting them. They clambered aboard the vessel and proceeded to take general possession of the upper deck. The trip to Rainsford Island was nothing short of hectic. Affairs soon reached such a state that the captain of the "Myrtle" threatened to turn back to Boston while the ship was still in a condition to do so. The committee in charge finally quelled the disturbance so that the ship could proceed to the island. The usual races were held and the Dormitory-Fraternity baseball game was the source of much confusion and hilarity. A fire "broke out" and the combined efforts of the volunteer bucket brigade were not sufficient to quench the blaze. The return trip to Boston was without incident, for the picnickers were too fatigued to do anything requiring exertion.



TECHNIQUE 1930



The Pops Concert was enjoyed at Symphony Hall on the evening of Memorial Day, and the music of the Boston Symphony Orchestra delighted those members of the Senior Class who were present.

The Hotel Kenmore was the scene of the Class Banquet, June 1. C. Brigham Allen, class president, was toastmaster and the speaker of the evening was Professor Robert E. Rogers, whose advice to the graduates received country-wide publicity.

The Baccalaureate sermon was delivered Sunday, June 2, by Rev. Russell H. Stafford, D.D. at the New Old South Church in Copley Square. The Seniors assembled, dressed in caps and gowns, at the Rogers Building and marched to the church, where they occupied special pews. Parents and friends of the graduating class were present in large numbers and Dr. Stafford's sermon was well received.

Class Day was held the following day in the Main Hall of Walker Memorial. The Ivy Oration was delivered by Hunter Rouse, while M. Richard Boyer read the Class Prophecy. C. Brigham Allen presented the Class Gift to the Institute, and it was accepted by President Stratton. In the afternoon the Senior Tea Dance was given in Walker. Music was furnished by Leo Reisman's Orchestra from three o'clock to six o'clock for a large number of Seniors and their friends.



TECHNIQUE 1930



The Commencement exercises of the Class of 1929 took place in Symphony Hall on Tuesday, June 4. Special guests in the procession were the members of the Class of 1879. The speakers of the day were President Stratton and Senator Hiram Bingham. The main speech was delivered by Senator Bingham and proved to be of special interest to the members of the graduating class.

Alexander Macomber '07 presented the diplomas to the graduates. Following the presentation of the sheepskins, the graduates crossed the threshold of Symphony Hall as Alumni of Technology, leaving behind them four years of work and play that will never be forgotten.

On the evening of Commencement Day the Senior Prom was held in the main ballroom of the Hotel Statler and Leo Reisman's Orchestra furnished the music for the memorable occasion. Around the ballroom were tables to which the dancers returned between dances. The Prom was very well attended and the revelry of the evening gave evidence to the fact that the cares of undergraduate days were ended. An excellent dinner was served at mid-night and was very much enjoyed by the dancers. The Prom music was resumed at one o'clock. Dancing continued until three o'clock, when the Prom came to an end, very much to the regret of everyone.





~ MINING ~



~ CAMP ~



TECHNIQUE

1930



CAMP



TECHNOLOGY

2



TECHNIQUE 1930



R.O.T.C.



CAMPS





IFRESHMAN



CAMP



All Technology Smoker



THE annual All-Technology Smoker of 1929 found gathered in the main hall of Walker Memorial six hundred Freshmen and transfers, to partake in the welcoming supper provided for them. At the conclusion of the dinner Edgar M. Hawkins, Jr., President of the M. I. T. A. A., introduced the speakers, among whom were Dr. John A. Rockwell '90, who outlined briefly the athletics and their value to the students of Technology. Prof. Winward Prescott spoke on the various publications at the Institute and urged every one to grasp the opportunities offered by these activities. Prof. Robert E. Rogers, the final speaker, gave his version of the Tech Show and the Musical Clubs.

After the dinner speeches were delivered, and the men visited the various activity offices where exhibits of the work of the activities were shown. In the gymnasium exhibitions of numerous sports were given by members of the Varsity teams. The students then returned to the main hall where the key to Walker Memorial was presented by Alexander Macomber '07 to John F. Bennett, President of the Senior Class. The Schwartz medal, awarded to the most efficient athletic manager, was presented by Edgar M. Hawkins, Jr. to Thomas F. MacLaren, manager of the 1929 gym team. The TECHNIQUE Cup, awarded to the high point winner in spring Track, was presented to Bror Grondal, the first Sophomore to ever receive the cup.

Old-time movie reels and vaudeville acts were next on the program and a raffle brought the evening program to a close.

Senior Ring

THE idea of a Standard Technology Ring has since 1927 been frequently discussed, but the time for actual choice seemed always just around the corner. Students had no definite ideas concerning a Standard Ring and many questions arose. What should be its general shape? Should the ring have a stone in it? Should it be heavy or light? And, should it be distinctly a Technology ring?

In the Spring of 1929, C. Brigham Allen, President of the class of 1929, appointed a ring committee consisting of one member of each of the classes of 1930, 1931, and 1932. The committee was headed by Theodore A. Riehl, and its sole purpose was to provide a ring which the Institute Committee would approve as the Standard Technology Ring. In October the committee submitted its first detailed report to the Institute Committee and requested a decision as to whether the Institute Dome or the Beaver should be used on the face of the ring. This precipitated a vigorous discussion concerning the exact status of the Beaver as the Institute mascot. Investigation showed that, on January 17, 1914, President MacLaurin formally accepted the Beaver as the mascot of the Institute at the annual dinner of the Technology Club of N. Y. There was no record of any action having been taken by the Institute Committee so that body then went on record as approving the Beaver for the official mascot of Technology. Opinion was still divided on the question of Dome versus Beaver, but with the realization that many schools had domes somewhat similar to Technology's the Institute Committee decided to use the Beaver on the face of the ring. The Dome lent itself particularly well to use on the shanks. When coupled with M.I.T. on one shank and the class numerals on the other, the ring was well balanced. Rounded corners for the face and a raised bezel to prevent excessive wear on the Beaver were suggested together with three-piece construction. The Institute Committee approved the general design as outlined by the ring committee, who chose the present ring, which has been approved by both the Institute Committee and the Alumni Council.



TECHNIQUE

1930



• FIELD



DAY •



TECHNIQUE 1930



• 1932 vs



1933 •



The Technique Letter

TO some the value of an article for sale is immediately evident, but to those who do not believe when they first see, the world of advertising must appeal. **TECHNIQUE** this year has again come forth with something which is original, new, and unique. The members of its managing board have again seen the value of appealing to the public by visual interpretation. During the sign-up campaign which

continued all of Registration week and in which all those who desired a **TECHNIQUE** promised to buy one by pledging one dollar, **TECHNIQUE** published or "wrote" a letter to the student body. This letter was on a paper whose dimensions were probably familiar to the Biblical Goliath.

To those who can imagine a typewritten letter which stood twenty-four feet high and nine feet wide nothing can be said. This gigantic note became a reality when it was placed on display in the Main Lobby during the week of the campaign. The letter bringing forth the value and advantages of possessing a copy of **TECHNIQUE** was typed on the Giant Underwood typewriter.

This machine of extraordinary proportions is part of the National

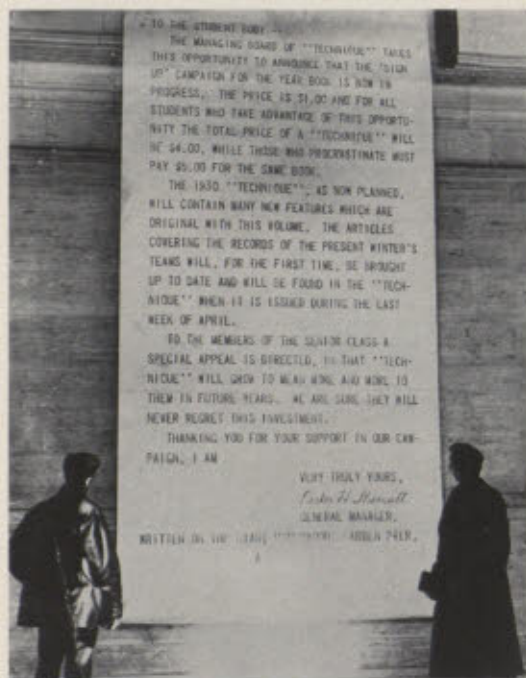

Underwood Exhibit on the boardwalk in Atlantic City. It was constructed over a period of three years at an expense of \$100,000. It weighs 14 tons and the fact that, when knocked down, it requires two box cars for transportation makes it little desired as a portable. Its overall dimensions are 9 feet wide and 18 feet high. To Mr. A. Rohr, manager of the exhibit, **TECHNIQUE** wishes to express its gratitude for the help rendered in the making and delivery of the letter.

The Prom Week-End

PROM week-end was underway as the curtain rose on "Snobberies of 1930" the Tech Show performance for Prom night. Everyone agreed it was the best Tech Show in years—entertainment from the minute the curtain went up to the final chorus number. The audience seemed to enjoy everything, especially the chorus, which surprised everyone by the way in which the embryo engineers could dance and sing. The short snappy skirts were received with applause—everything from a travesty on grand opera, a blackface act, a burlesque of the "snob theory," to a take-off on Eugene O'Neill.

Soon after 10:30 the curtain fell and a long line of cars and taxies wended their way across Harvard Bridge, to the Walker Memorial Building where for the first time in many years the Junior Prom was being held. Soon the strains of the Prom music were heard and as the couples entered the hall the men received their Prom favors. Paul Specht and his orchestra had come all the way from the Hotel Governor Clinton in New York to furnish music for the three-hundred couples present. At the door the ushers met the guests and introduced them to the patrons and patronesses, President Samuel W. Stratton, Dean Harold E. Lobdell, Mr. and Mrs. Horace S. Ford, and Professor and Mrs. James R. Jack.

The beautiful floral decorations and the colored lights playing on the dancers gave the scene an added charm; in fact with the long dresses of the girls and their long white gloves all necessitating the new type of slow rhythmic dancing, one might almost have been carried back to grandmother's day of long skirts and slow dancing. Gone were the fast music, short skirts, and bobbed hair of two or three years ago. At midnight everyone adjourned to North Hall, the balconies, and the Faculty dining room, where an excellent meal was served. At this time the girls received their Prom favors. Dancing was again resumed at one o'clock and so fast did time fly on the wings of Paul Specht's music that four o'clock arrived before one was aware of it. Coffee and doughnuts were served before the guests left for home at dawn.

The next day a large number of those who attended the Prom and many other students and young lady friends again entered Walker to dance, this time as guests of the Corporation at a Tea Dance, from three o'clock to six o'clock. Many came from viewing the M. I. T.—Union College basketball game in the Hangar gymnasium. The tea dance was especially successful this year, probably due to the presence of Ruby Newman and his Ritz-Carleton orchestra, whose music is held in such high favor by Technology men. When the tea dance was over at six o'clock, Prom week ended officially, but many continued the festivities that night with dancing at the several hotel and fraternity dances.

With the Show, the Prom, and the Tea Dance so successful, everyone agreed that this Prom week-end was fully as enjoyable as the entire Junior Week of several years ago.

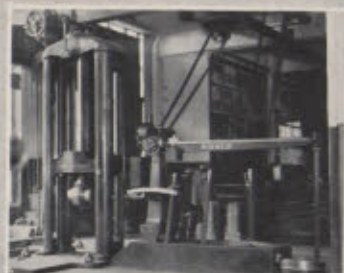

• LEST WE



FORGET •



TECHNIQUE

1930

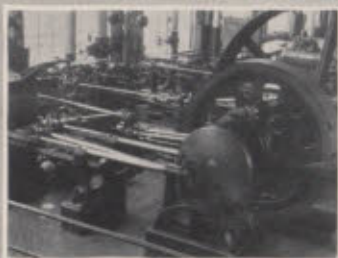

• LEST WE



FORGET •



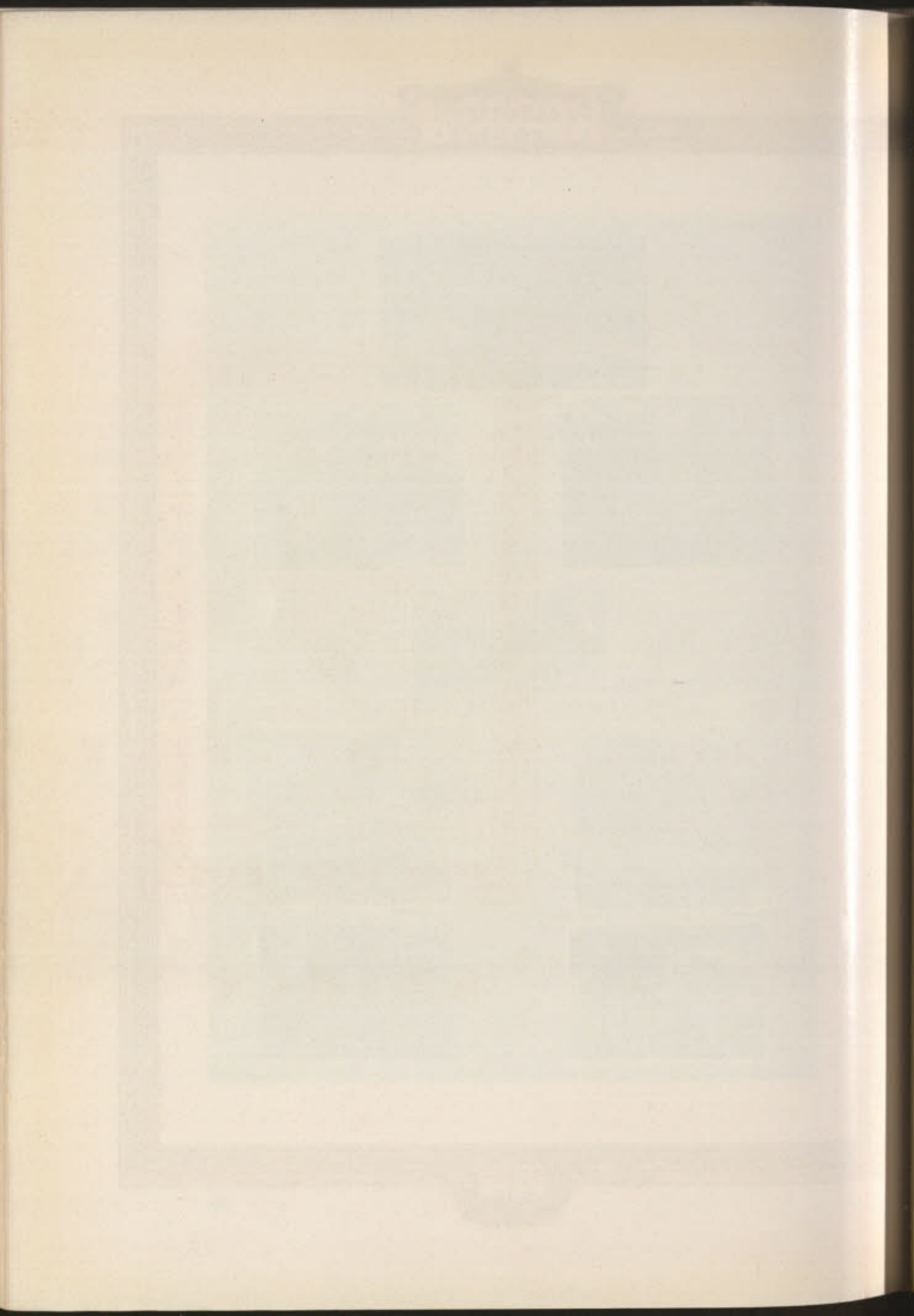



9 SNIQUE



310122

BULLETIN, MASSACHUSETTS
SOCIETY FOR BROWNBAGGERS

CATTYLOGUE
INCLUDING COURSES FOR 1930-1931

VOLUME 65

NUMBER 6



APRIL, 1930

PUBLISHED BY
MASSACHUSETTS SOCIETY FOR BROWNBAGGERS
CAMBRIDGE, MASSACHUSETTS

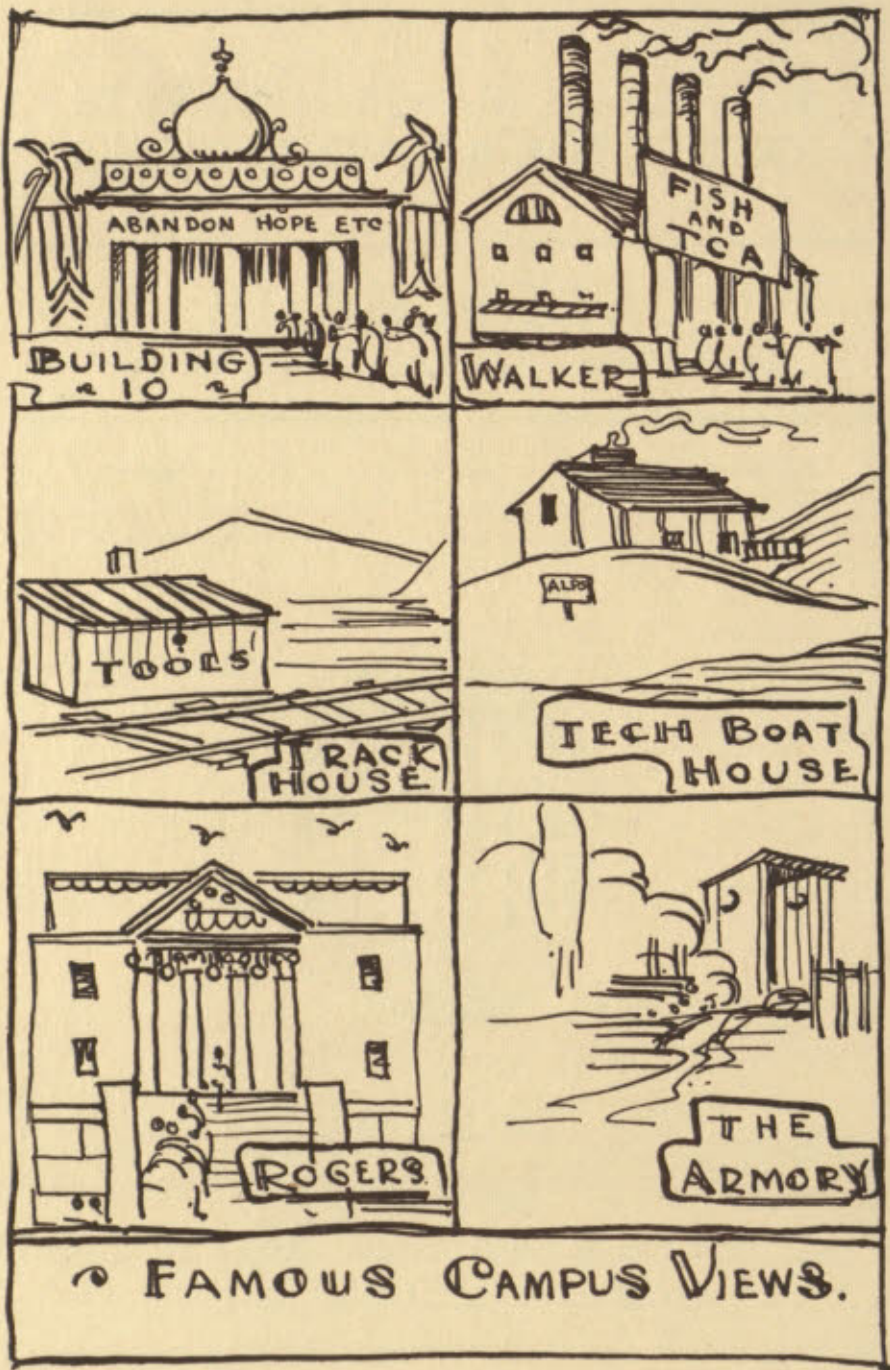

TECHNIQUE
• • • 1930 • • •

VOLUME 65

NUMBER 6

MASSACHUSETTS
SOCIETY FOR BROWNBAGGERS

CATTYLOGUE
SOCIAL SEASON 1930-31

INCLUDING
SPECIAL COURSES ARRANGED FOR PRIVATES OF THE
UNITED STATES MARINE CORPS AND FOR THE
BIG SHOT OF THE UNITED STATES
COAST GUARD



APRIL, 1930

THE WOODSHE PRESS
CAMBRIDGE

CALENDAR FOR SOCIAL SEASON 1930-1931

1930

| | |
|---|----------------------------|
| Open Season for Rushing Begins | June 16 |
| Entrance Examinations at Technology Begin | Sept. 17 |
| Entrance Examinations at Harvard Begin | Sept. 26 |
| Chauncy Hall Classes Begin | Sept. 26 |
| Rushing Gets under Way at Massapoag | Sept. 26 |
| College Year Begins (Registration Day \$5 Please) | Sept. 29 |
| Brown Baggers Study Period | Dec. 24-Jan. 4 (inclusive) |

1931

| | |
|---|----------------------------|
| Lost Sleep. First Term | Jan. 24 |
| Midyear Examination Period (Optional) | Jan. 26-Feb. 7 (inclusive) |
| Faculty Conducts Popularity Contest | Feb. 7 |
| Wellesley Resumes Classes (\$) | Feb. 9 |
| Uncle Horace Again Collects \$5.00 | Feb. 9 |
| Student Body Saves a Dollar. | Feb. 9-14 |
| Watch and Ward Society Approves Tech Show | Feb. 18 |
| Sucker Week—Junior Prom | Feb. 20 |
| Brown Bags Repaired | April 18-22 (inclusive) |
| Student Body Pledged to KBΦ | April 23 |
| Open Season For Rushing Closes | May 31 |
| Commencement Day Snobs Condescend to Conquer | |
| Industry | June 9 |
| School Starts Again | June 15 |

GENERAL INFLAMMATION

Purpose of the Massachusetts Society for Brown Baggers. Its primary purpose is to afford to students such a combination of professional training as will fit them to marry the boss's daughter. Candidates with flat noses will not be admitted. It also affords to advanced students and to more experienced investigators excellent opportunities for the pursuit.

Location. After occupying for 50 years its original location in Boston, the Society had to be moved to Cambridge for moral purposes. It now occupies an ideal industrial sight. However, the Dept. of Architecture is still located in Boston where a large supply of models may easily be obtained.

Dormitories. The dormitories possess many advantages to the student. The proximity of Page & Shaw's and L. E. Knott's offers many additional advantages which soon become apparent to the student. Although it is not a recognized part of the curriculum, the men living in the dormitories have availed themselves of excellent opportunities in dairy farming.

REQUIREMENTS FOR ADMISSION

Admission to the First Year will be found a great aid. Insanity is not required. To be admitted as a first year student the applicant must have attained the physical age of 17, the mental age of 9 and must meet the entrance requirements as follows:—

1. Must pass examinations In:
 - Plane Necking (1)
 - Solid Necking ($\frac{1}{2}$)
 - Drinking (2 gal. per min.)
 - English as she is spoken (1)
 - Physic * (1)
 - Foreign Language (ONE of the combination or steps in below (a,b, or c))
 - (a) Esperanto Elementary (2) and Yiddish Intermediate (1)
 - (b) Hyroglyphics Elementary (2) and Partly advanced (1)
 - (c) Cameabridgeian Elementary (2) and Really advanced (1)
2. Must show certificate of deficiency in
 - Nose tilting (1)
 - Physical Anatomy (1) (Lab. Experience Necessary)
3. Must be able to answer in the affirmative the following question ("Do you work hard at Tech?")
4. Electives:
 - a. Junior Prom Committee
 - b. Interfraternity Conference

* Must pass if eating in Walker.

GENERAL INFLAMMATION

EXPENSES

An estimate of expenses for the school year, a period of 52 weeks.

Tuition

| | |
|-----------------------------------|-----------|
| H. S. Ford (Minimum) | \$ 15.00 |
| Board 1"x8" (\$18 per Ream) | 180.00 |
| Apartment (1 Entrance) | 1040.00 |
| Books | 3.75 |
| Materials | 150.00 |
| Miscellaneous Repairs | 80.00 |
| Amusements | 104.00 |
| Slide Rule Repairs | 1.00 |
| THE TECH | 0.05 |
| T.C.A. | 0.00 |
| Technique (Counting Dollar Saved) | 4.00 |
| Old Howard | 5.00 |
| Copley | 51.25 |
| Fraternity | (??????) |
| Clothes (First Year Only) | 1.00 |
| Total (Root Mean Square) | \$1999.99 |

GENERAL INFLAMMATION

FACULTY

Cross section of the instructing Staff whose habitat is the corridor and class room of the Institute.

These creatures may easily be distinguished by their peculiar habits and their old coats.

(Caution!—do no confuse with the genus janitors—white coats)

GILL:—*An expert in lab manipulation. "Are you a member of the Instructing Staff?"*

S. V. PASSANO:—*A.B. in mental brow beating and the styles of the gay nineties (Who cares).*

B. BLANCHARD:—*Graduate of Chemcraft Jr. Gold medal for completing a lecture experiment in 1922.*

T. T. HAVEN:—*A.B. In Self Control ! ! X Z. Hand D! ? ! XY.Z.*

D. FULLER:—*Assistant Professor of Debating and the guardian angel of the Drama-shop.*

WILLIE JACKSON:—*A world of misinformation. Justice of the Peace (Seniors please note). Graduate of W.B.I.S. and W.N.A.C.*

B. J. PHELAN:—*Not a cigarette advertisement. A.B., B.S. or is it S.B.? O.G.'s, L.S's, and Bull Durham.*

A. L. MERRILL:—*Secretary of the Faculty. A human among the heathen, or a rose among the thorns.*

N. C. PAGE:— *$E = IR$, $P = I^2R$?
B.S. in Personal Magnetism.*

P. GREEN:—*Professor of Slang
Head of the Department
XX!! * * "D" ! ! T.C.A.*

U. H. FORD:—*F. S. in Money Extracting
\$\$\$\$\$ & \$\$\$ and more \$\$\$
and \$\$\$\$5 ad infinitum.*

P. T. MCCARTHY:—*Professor of Physical Education. A.B., Sargent.
Pupil of Lionel Strongfort.*

GENERAL INFLAMMATION

COURSES OF STUDY OFFERED

The Massachusetts Society for Brown Baggers offers the following courses which lead to the degree of B.B., Bachelor of Brown Baggery:

| | | | |
|------|--|--------|---|
| I | Civil Engineering | X | Chemical Engineering |
| I-A | Railroad Operation | X-A | Chemical Engineering Practice (Graduate) |
| II | Mechanical Engineering | X-B | Chemical Engineering Practice (Undergraduate) |
| III | Mining Engineering and Metallurgy | XI | Sanitary Engineering |
| IV | Architecture | XII | Geology and Geological Engineering |
| IV-A | Architectural Engineering | XIII | Naval Architecture and Marine Engineering |
| V | Chemistry | XIII-A | Naval Construction |
| VI | Electrical Engineering | XIV | Electrochemical Engineering |
| VI-A | Electrical Engineering—Cooperative Course | XV | Engineering Administration |
| VI-C | Electrical Engineering—Communications Option | XVI | Aeronautical Engineering |
| VII | Biology and Public Health | XVII | Building Construction |
| VIII | Physics | | Army Ord. Army Ordnance |
| IX-A | General Science | | F. & G. Eng. Fuel and Gas Engineering |
| IX-B | General Engineering | | |
| IX-C | Mathematics | | |

The most important courses are explained graphically by the pictures which follow. It is to be hoped that the prospective student will select the course whose picture attracts him, to the exclusion of all others.

COURSES I-A, II, III

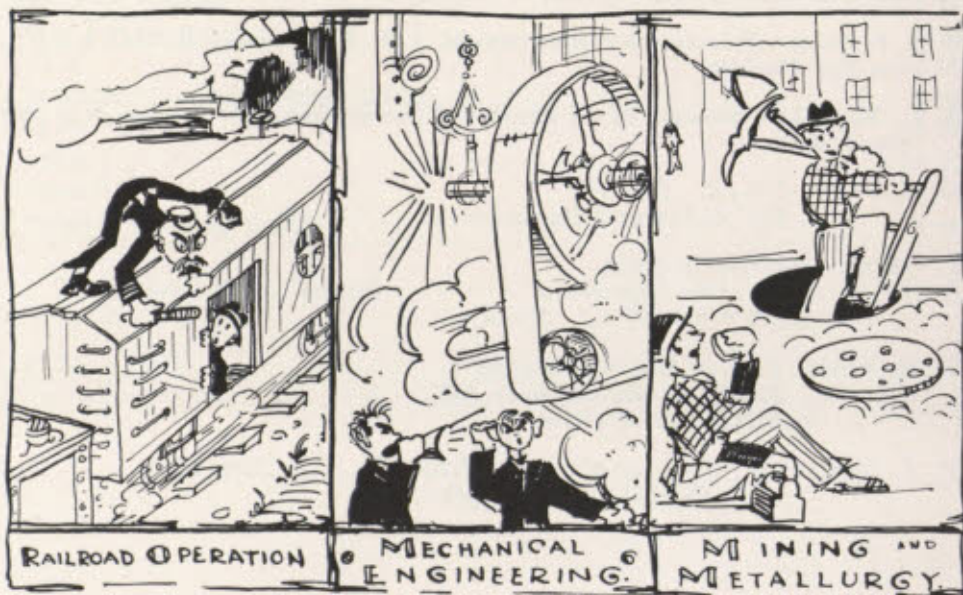

GENERAL INFLAMMATION

COURSES IV, V, VI

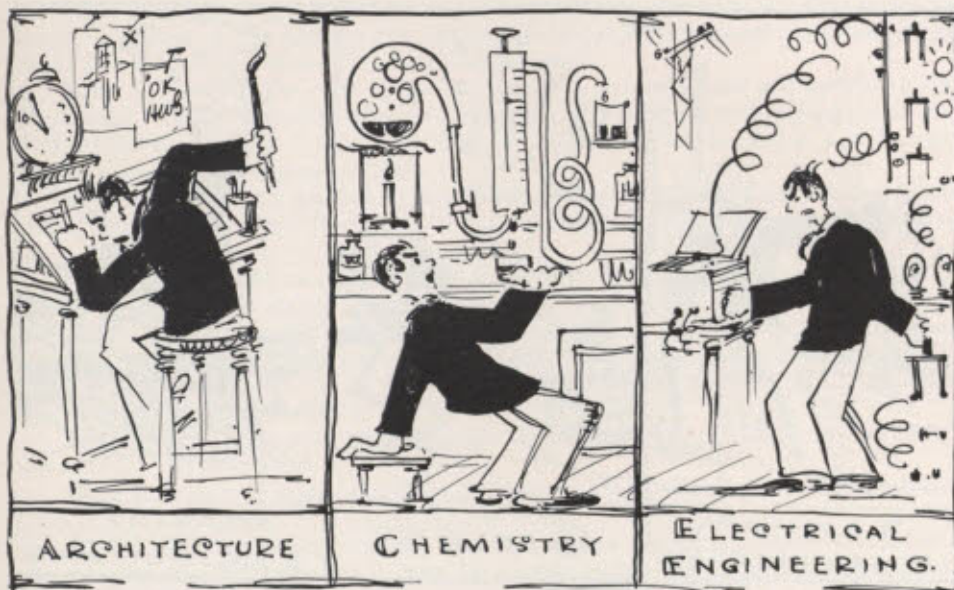

COURSES VIII, IX-C, X

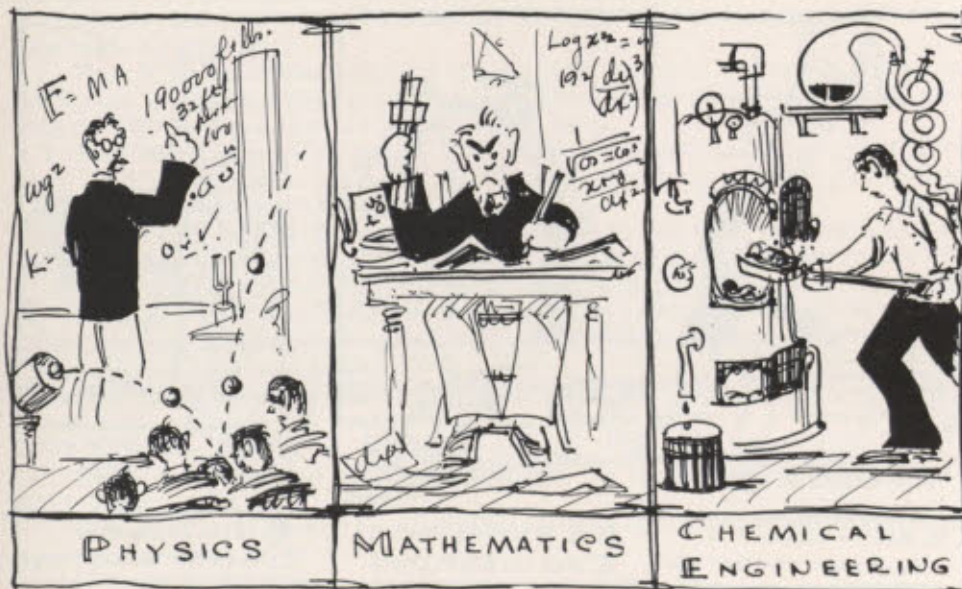

GENERAL INFLAMMATION

COURSES XI, XII, XIII

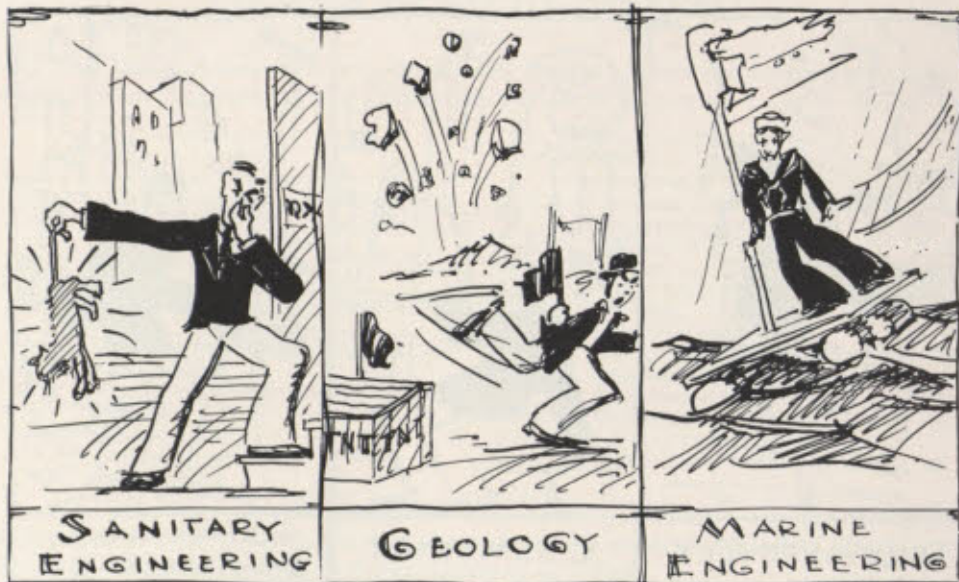

COURSES XV, XVI, XVII

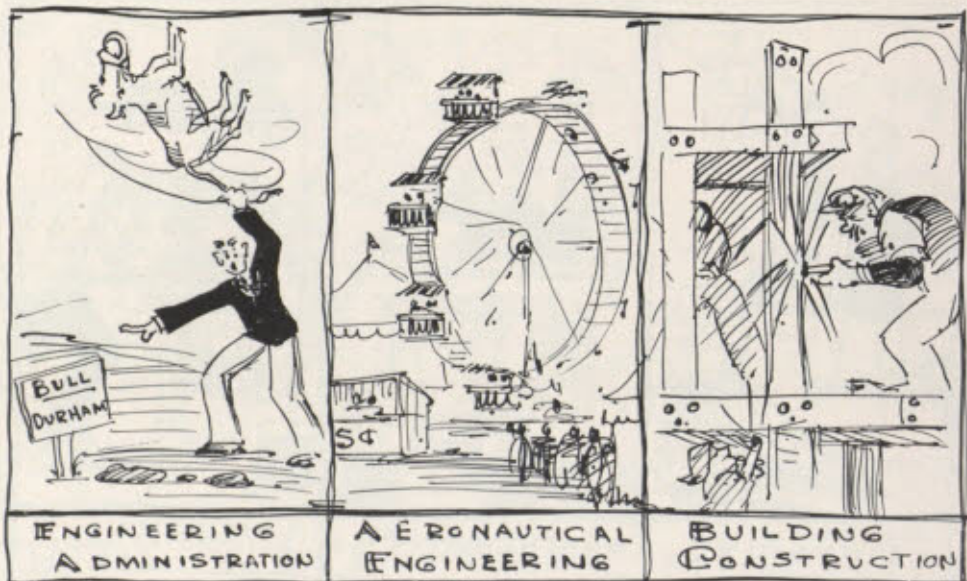

GENERAL INFLAMMATION

FRESHMAN RULES

Rule 1. If entering a class late, walk in quietly on the toes. Striding in on the hands or sliding up the aisle on the left ear is almost sure to cause commotion and might possibly annoy those who are trying to sleep.

Rule 2. Never have your hair cut or wear a shave. There are men here like Handsome "D.T." Verveer who do not indulge in such superfluous niceties and your action would tend to build up class distinctions. The absence of a collar and tie also makes towards good feeling.

Rule 3. Do not sit around in your shirt sleeves. You will find trousers more comfortable for the lower limbs and the percentage of co-eds is gradually increasing.

Rule 4. When the innocently pure Page and Shaw girls pass by on their way to work it is perfectly correct to lean out of the window and yell at them like this: "Ah there, Tessie" or "What's your hurry, Gladys?" This is a convincing proof that you have an easy address and a graceful freedom in your dealings with the Ames Street Smart Set. It is not correct, however, to pour water and other liquids at them or to throw wet towels.

Rule 5. If young lady slips in front of Walker, do not rush to pick her up. She may not be that kind.

Rule 6. If any of your professors yell out in class "Or-der!" do not be backward in stating whether you prefer light or dark.

Rule 7. Whenever you meet a member of the Faculty, always touch your hat, but not the professor, as it may be a poor season for tutoring, and he may have left all his change at home.

Rule 8. If you have a condition to make up, you cannot get in conditions by going on a toot the night before. If you have to make up your work, be sure to use an extensive use of inventive faculties, so that they will be able to see readily that you made up your work.

Rule 9. Be particularly careful of your table manners at Walker. Never eat with your knife unless long practice has fitted you to do so without cutting your mouth. Also Freshmen are not allowed to eat peas.

Rule 10. If you are dining out and the family is accustomed to silent grace, wait until heads are bowed and all are silent, then look up brightly, and exclaim "It must be twenty minutes after."

Rule 11. If you have accepted an invitation to dinner do not forget to make your bread and butter call. This affords your hostess an opportunity to question you concerning any silver which may have disappeared on the night of the dinner.

Rule 12. When dancing at the Symphony, be careful not to collide with the other dancers. The artificialities of elite society are here done away with, and "knockdowns" are unnecessary.

Rule 13. If you fall while dancing at the Prom, and your partner attempts to cover your confusion by remarking "How slippery the floor is", smile sweetly while you are cussing under your breath and say, "Yes, I just tumbled to it."

Rule 14. Be sure and pay your respects to the patronesses, even though you did blow in.

Rule 15. Never flash a burning glance at the face of a society beauty—the powder may ignite.

Rule 16. Start a "Wear your Freshman tie" campaign.

GENERAL INFLAMMATION

UNDERGRADUATE ACTIVITIES

Massachusetts Society for Brown Baggers, Undergraduate Association. A body representing every important student.

Walker Memorial Committee. Sees that no women enter Walker at the wrong time, unless they go to the office of the Committee.

The Technology Christian Association. Second hand book store, theatre and railroad tickets. All students eligible to membership.

Dramashop. "The Theatre Guild" itself, but keep it dark.

Tech Show. God's gift to women turn around and become the answer to the Tech man's prayer. After being censored there is really very little left to the show.

Combined Musical Clubs. An organization for would-be grand opera singers and producers each year of "The Techtonians", Rudy Vallee's only competitors.

Cleofan. A get together of the female side of the clean cut, fun loving American youth that frequents our fair halls. Purpose: to do bigger and better things!

Undergraduate Publications. *The Tech*, Medium for mud slinging. Forced circulation—a world of misinformation.

TECHNIQUE. Speaks for itself. See pages 1-391.

Voo Doo. Monthly attempts at humor. Their missing pages are a constant source of amusement to the students.

T. E. N. The efficient magazine. Specializing in autobiographies of Tech Professors. The Engineers' Bible.

GENERAL INFLAMMATION

FRATERNITIES

There are a few good fraternities at Technology; the rest are just eating clubs. These eating clubs are organizations which band themselves together for bull sessions, drinking bouts, and parties, which start out as dances. To be a non-fraternity man is not a serious incident—in fact it is much more serious in the fraternities, especially during Hell week.

Freshmen should always ask themselves the following questions before accepting any bids:

1. How do the members of this house rate at Wellesley? With the Old Howard troupers?
2. What are the facilities for sleeping on Saturday mornings at 3:30 A.M.?
3. How large is the mortgage on this particular house? Do the Sigma Alpha Mu's hold this mortgage too?
4. Is there a large supply of finals and lab reports on file?
5. Should I lower myself to this? and if so why?

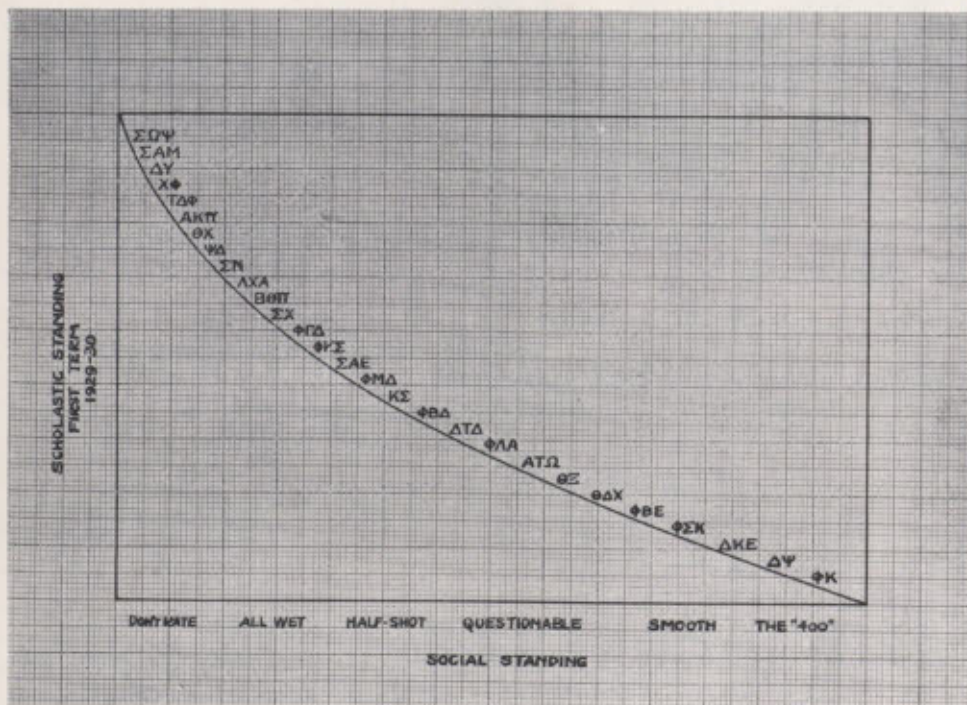



STUDENT DIRECTORY



STUDENT
DIRECTOR

Courses of Instruction

- I Civil Engineering
 - Option 1. General
 - Option 2. Transportation Engineering
 - Option 3. Hydroelectric Engineering
- I-A Railroad Operation
- II Mechanical Engineering
- III Mining Engineering and Metallurgy
 - Option 1. Mining Engineering
 - Option 2. Petroleum Production
 - Option 3. Metallurgy
 - Option 4. Physical Metallurgy
- IV Architecture
- IV-A Architectural Engineering
- V Chemistry
- VI Electrical Engineering
- VI-A Electrical Engineering—Coöperative Course
- VI-C Electrical Engineering—Communications Option
- VII Biology and Public Health
 - Option 1. Biology and Public Health
 - Option 2. Industrial Biology
 - Option 3. Public Health Engineering
- VIII Physics
- IX-A General Science
- IX-B General Engineering
- IX-C Mathematics
- X Chemical Engineering
- X-A Chemical Engineering Practice (Graduate)
- X-B Chemical Engineering Practice (Undergraduate)
- XI Sanitary Engineering
- XII Geology and Geological Engineering
- XIII Naval Architecture and Marine Engineering
 - Option 1. Naval Architecture and Marine Engineering
 - Option 2. Ship Operation
- XIII-A Naval Construction
- XIV Electrochemical Engineering
- XV Engineering Administration
 - Option 1. Civil Engineering
 - Option 2. Mechanical and Electrical Engineering
 - Option 3. Chemical Engineering
- XVI Aeronautical Engineering
- XVII Building Construction
- Army Ord. Army Ordnance
- F. & G. Eng. Fuel and Gas Engineering

DIRECTORY OF STUDENTS

| Name | Class | Course | Home Address |
|--------------------------------------|-------|------------------|---|
| Abare, Lawrence Parker | '30 | VII | 93 Brook Road, Milton, Mass. |
| Abbe, Earl Hatheway, S.B. | Grad. | II | 43 Glenwood Circle, Longmeadow, Mass. |
| Abbott, Charles Theodore, ΦBE | '30 | XVI | Hershey, Neb. |
| Abbott, Edward Francis, Jr. | '31 | XV ₂ | 49 Walk Hill St., Forest Hills, Mass. |
| Abbott, Graydon Leon | '33 | XIII | 57 Alger Ave., Providence, R. I. |
| Abbott, James Delano | '32 | X | Maple St., Wilton, N. H. |
| Abelkian, Jacob | '31 | I | 261 Spruce St., Chelsea, Mass. |
| Abrahamson, Samuel Sperlin, ΦBA | '31 | IV | 295 Wadsworth Ave., New York, N. Y. |
| Abramson, Bernard Morrill | '33 | VI-A | 74 Elm Hill Ave., Roxbury, Mass. |
| Ackiss, Arnold Sturtevant | '30 | XVII | 78 Fuller St., Brookline, Mass. |
| Adamowicz, Henry | '33 | IV | 24 Doris St., New Britain, Conn. |
| Adams, Henry Kingsbury, ΔKE | '32 | XV ₂ | 3 North Goodman St., Rochester, N. Y. |
| Adams, Kipling, ATQ | '32 | VIII | 117 Arlington St., Haverhill, Mass. |
| Adams, Wallace Sutherland | '32 | IX-C | 3 Fruit St., Newburyport, Mass. |
| Adams, William Brown, Jr. | '33 | X | 22 Atwood St., Newburyport, Mass. |
| Adams, Winthrop Whitney | '32 | XV ₂ | 175 Pine Ridge Road, Waban, Mass. |
| Addison, Henry Dale, ΔXA | '30 | V | 50 Aspen Road, Swampscott, Mass. |
| Addoms, Donald Cuthbert, B.S. | Grad. | X-A | Holland House, Forest Hills, N. Y. |
| Adels, Louis Edouard | '33 | VI-A | 3132 Cockerell St., Fort Worth, Texas |
| Adelson, Jack, TΔΦ | '33 | XVI | 108 Myrtle St., Boston, Mass. |
| Adelson, William Cecil | '31 | IV-A | 144 Winchester St., Brookline, Mass. |
| Adler, Donald Nelson | '33 | IV | 82 Bedford St., Lexington, Mass. |
| Adrian, Joseph Randolph, ΦX | '32 | II | 7 Euclid Ave., Maplewood, N. J. |
| Agar, Denis Rose | '30 | III ₁ | 41 Peterborough St., Boston, Mass. |
| Ahlberg, Henry Berger | '31 | XVI | 60 Rockingham Ave., Malden, Mass. |
| Aillery, Marcel Paul | '31 | I | 182 Tarklin Hill Road, New Bedford, Mass. |
| Ainsworth, Thomas | '33 | XVI | 1021 N. Monroe St., Wilmington, Del. |
| Ajemian, André Vincent | '32 | X | 55 Queensberry St., Boston, Mass. |
| Albert, Sidney Gussman, C.E. | Grad. | I | 70 Bay State Road, Boston, Mass. |
| Alessi, James | '30 | Sp. IV | 21 Corning St., Boston, Mass. |
| Alexander, Frederic Charles Jr., ATQ | '31 | XVII | 5 Lakeview Road, Winchester, Mass. |
| Alkazin, Joseph John, ΦK | '31 | XVI | 44 South Trenton Ave., Atlantic City, N. J. |
| Allbright, Herbert Kenneth, ΔTA | '31 | X | 250 Billings Road, Wollaston, Mass. |
| Allee, Edward Schwartz, ATQ | '32 | XVI | Forest Lake, Edwardsville, Kans. |
| Allen, Cole Anthony | '33 | XVI | 28 Belvidere St., Boston, Mass. |
| Allen, Mary Norton, A.B. | '32 | Sp. XVII | 6 Academy St., Worcester, Mass. |
| Allen, Philip, Jr., A.B. | '31 | II | 35 Charles Field St., Providence, R. I. |
| Allen, Wendell Clowes | '33 | I-A | 38 Aberdeen St., Newton Highlands, Mass. |
| Allen, William Russell, III, KΣ | '32 | VI | 4516 Maryland Ave., St. Louis, Mo. |
| Allia, Domenico Jack | '31 | VI | 22 Revere St., Lexington, Mass. |
| Alling, Stephen Joseph, ΔKE | '31 | Sp. IV | 7350 Kirkwood Lane, Cincinnati, Ohio |
| Alling, William McKay, Jr., B.S. | Grad. | X-A | 82 Stone St., Rochester, N. Y. |
| Allman, Edward | '33 | III ₁ | 17 Park View St., Roxbury, Mass. |
| Allyn, Robert Chapman, XΦ | '31 | XIII | 88 Broad St., Groton, Conn. |
| Alpert, Louis David | '33 | XVI | 38 Dana St., Revere, Mass. |
| Amirian, Lemyel Thomas | '31 | IV | 15 Hancock St., Boston, Mass. |
| Amirian, Tzolag Thomas | '32 | IV-A | 15 Hancock St., Boston, Mass. |
| Anastasi, Joseph John | '30 | VI | 164 Endicott St., Boston, Mass. |
| Andelman, Marshall Ernest | '31 | IX-A | 241 Freeman St., Brookline, Mass. |
| Anderson, Charles Gaskill, ATQ | '33 | IV | 1108 Lincoln Way West, South Bend, Ind. |
| Anderson, Charles Theodore | '30 | XVII | 16 Leonard St., Somerville, Mass. |
| Anderson, Ernst Harold | '32 | VI-A | 614 Ingleside Place, Evanston, Ill. |
| Anderson, Lawrence Bernhart, B.S. | Grad. | IV | 1324 8th St. S.E., Minneapolis, Minn. |
| Anderson, Robert Bernard | '33 | IV-A | 5747 University Ave., Chicago, Ill. |
| Anderson, Robert Reynolds, Jr., ΔTA | '32 | VI-A | 3111 Grove Ave., Richmond, Va. |
| Anderson, Thomas Helm, Jr., XΦ | '32 | X | 1810 Jackson St., San Francisco, Calif. |
| Anderson, William Wallace, Jr., KΣ | '30 | XIII-A | 38 Mentelle Park, Lexington, Ky. |
| Anderton, Earl Fowler, ΔXA | '32 | X | 440 Lonsdale Ave., Pawtucket, R. I. |
| Andrews, Jack Frost, ΦTA | '33 | I | 8360 116th St., Richmond Hill, N. Y. |
| Andrews, Marian Cartwright | '31 | IV | Groton School, Groton, Mass. |
| Andrias, John | '30 | IV-A | 93 Burrill St., Swampscott, Mass. |
| Aniel-Quiroga, Felix | '30 | XIII-A | 7 Lorna St., Victoria, Spain |
| Anton, Nasib John | '31 | II | 95 Hildale Ave., Haverhill, Mass. |
| Appleton, Ralph Loring | '30 | XV ₂ | 42 Concord St., Malden, Mass. |

ESTABLISHED 1818

Brooks Brothers,
CLOTHING,
Gentlemen's Furnishing Goods,

MADISON AVENUE COR. FORTY-FOURTH STREET
NEW YORK



© BROOKS BROTHERS

Outfits for School
and College

Send for Illustrated General Catalogue

BRANCH STORES
BOSTON
NEWBURY CORNER OF BERKELEY STREET
NEWPORT PALM BEACH

CHAUNCY HALL SCHOOL

[FOUNDED 1828]

The School that confines
itself exclusively to the prep-
aration of students for the

Massachusetts Institute of Technology

553 BOYLSTON STREET
BOSTON, MASS.

FRANKLIN T. KURT
Principal

DIRECTORY OF STUDENTS

| <i>Name</i> | <i>Class</i> | <i>Course</i> | <i>Home Address</i> |
|--------------------------------------|--------------|-----------------|---|
| Archambault, Bennett, AXA | Unclassified | | 10 Russel Apts., Great Falls, Mont. |
| Archibald, Arnold Adams, ΦMA | '30 | V | 653 Main St., Haverhill, Mass. |
| Archibald, Paul Armstrong | '33 | XVI | 25 Central St., Methuen, Mass. |
| Arioli, Frank Ernest | '33 | VI | 111 Revere St., Revere, Mass. |
| Armstrong, Joseph, Jr. | '32 | VI-A | 26 Moore St., Somerville, Mass. |
| Armstrong, Robert Thexton | '30 | V | 352 Harvard St., Cambridge, Mass. |
| Arnold, Jerome Howard, B.S. | Grad. | X | 404 South 6th St., Montevideo, Minn. |
| Arnold, John Henry | '31 | X | 30 Cleveland St., Hyde Park, Mass. |
| Arnold, St. George Tucker, S.B., ΦΔΘ | Grad. | VI-A | 2472 Rivermont Ave., Lynchburg, Va. |
| Arnott, David Anderson, XΦ | '31 | XIII | 386 Hillside Ave., Orange, N. J. |
| Arnott, William, Jr. | '32 | VIII | Main St., Greenport, N. Y. |
| Asbury, Robert Sumner, B.S. | Grad. | X | 11 Highland St., Attleboro, Mass. |
| Ashenden, Richard Chadwick, Jr., ΘX | '31 | XV ₂ | 95 Fair Oaks Ave., Newtonville, Mass. |
| Ashley, Dwight Stuart, XΦ | '32 | XVI | 828 East 27th St., Paterson, N. J. |
| Asunsolo, Manuel Dolores, BΘΠ | '33 | VI | 813 W. Kings Highway, San Antonio, Tex. |
| Atkinson, Edward Redmond | '33 | V | Yale & Kenyon Aves., East Bellevue, Pa. |
| Atwood, Howard Forrest | '32 | II | Main St., Bolton, Mass. |
| Auld, George Francis | '33 | II | 132 Summer St., Medford, Mass. |
| Ausin, Herman Alfred | '33 | XVII | 166 Walter St., Roslindale, Mass. |
| Avakian, Arra Steven | '33 | IV-A | 775 Broad St., Providence, R. I. |
| Awramik, Joseph, Jr. | '32 | I | 927 Western Ave., Lynn, Mass. |
| Axford, Robert Booth | '32 | I | 1 Evergreen Lane, Haddonfield, N. J. |
| Ayers, Maurice Thurber | '31 | I | Walnut St., Livingston, N. J. |
| Ayres, Gilbert Ballou | '31 | VII | 84 Wood St., Lewiston, Me. |
| Babcock, David Lockman, BΘΠ | '33 | XIII | 195 Thomas Ave., Rochester, N. Y. |
| Bachli, Werner Otto | '33 | XIV | 28 Weston St., Dalton, Mass. |

The Massachusetts Institute of Technology

CAMBRIDGE, MASSACHUSETTS

THE MASSACHUSETTS INSTITUTE OF TECHNOLOGY offers Courses in Engineering and Science, each of four years' duration, leading to the degree of Bachelor of Science in:

| | |
|-------------------------------|---|
| Aeronautical Engineering | General Engineering |
| Architectural Engineering | Geology |
| Biology and Public Health | Industrial Biology |
| Building Construction | Mathematics |
| Chemical Engineering | Mechanical Engineering |
| Chemical Engineering Practice | Metallurgy |
| Chemistry | Military Engineering |
| Civil Engineering | Mining Engineering |
| Electrical Engineering | Naval Architecture and Marine Engineering |
| Electrochemical Engineering | Physics |
| Engineering Administration | Sanitary and Municipal Engineering |
| General Science | |

The Course in Architecture is of five years' duration, and leads to the degree of Bachelor in Architecture. Five-year Cooperative Courses in Electrical Engineering and Railroad Operation leading to the degrees of Bachelor of Science and Master of Science are also offered.

Graduate Courses leading to the degrees of Master of Science, Master in Architecture, Doctor of Philosophy, Doctor of Science and Doctor of Public Health are offered. The Courses leading to the degree of Master of Science include Cooperative Courses in Chemical Engineering Practice and Fuel and Gas Engineering.

The better high schools and other preparatory schools in the United States offer adequate preparation for the required entrance examinations given by the College Entrance Examination Board in June, or by the Institute in September.

Graduates of colleges or of scientific schools of collegiate grade, and in general all applicants presenting satisfactory certificates showing work done at another college corresponding approximately to at least one year's work at the Institute, are admitted to such advanced standing as is warranted by their previous training, and are given credit for our required subjects, including the entrance requirements, so far as they have been satisfactorily completed.

The Summer Session extending from June to September includes most of the subjects given during the academic year and in addition special courses for teachers.

Any of the following publications will be sent free upon request:

- Catalogue for the academic year, (which includes the admission requirements).
- Summer Session Catalogue.
- Graduate Study and Research.

Correspondence should be addressed to
THE MASSACHUSETTS INSTITUTE OF TECHNOLOGY

DIRECTORY OF STUDENTS

| <i>Name</i> | <i>Class</i> | <i>Course</i> | <i>Home Address</i> |
|---------------------------------------|--------------|------------------|--|
| Bachli, William Keller | '31 | VI-A | 20 Hoxsey St., Williamstown, Mass. |
| Backlin, Lawrence Elmer, B.S. | Grad. | II | 51 Stanton St., Worcester, Mass. |
| Backus, Robert Small, ΦΚΣ | '31 | III ₁ | Wauwinet St., Nantucket, Mass. |
| Backus, Walter Clinton, ΦΚΣ | '33 | XIII | 4000 Laurelhights Ave., Seattle, Wash. |
| Bacon, Priscilla Alden | '33 | IV | 86 "B" St., Salt Lake City, Utah |
| Bahr, John Walther, Ph.B. | Unclassified | | 21 Murray Hill Road, Scarsdale, N. Y. |
| Bailey, Lawrence Ward | '32 | X | Brewster Road, Kingston, Mass. |
| Baker, Carl Frederic | '31 | II | 140 Summit Ave., Wollaston, Mass. |
| Baker, George | '32 | XV ₁ | 91 Howland St., Boston, Mass. |
| Baker, Harold Munroe, ΦBE | '30 | IX-B | 42 Hillcrest Road, Reading, Mass. |
| Baker, Robert Holbrook | '32 | I-A | 80 School St., Concord, N. H. |
| Balboni, Louis Phillip | '33 | VI | 46 Central St., Norwood, Mass. |
| Baldwin, Richard Speyerer, B.S. | '30 | XVI | 377 Connecticut St., Rochester, Pa. |
| Baldwin, Robert Liff, ΨΔ | '30 | IV | Stanhope, N. J. |
| Balga, Emery John | '33 | I | Box 49, Johnstown, N. Y. |
| Ball, Charles William, ΔΤΔ | '33 | IV | 255 So. Main St., Wallingford, Conn. |
| Ball, Norman Hansen, S.B. | Grad. | IX-C | 1130 Magnolia Ave., Norfolk, Va. |
| Ballantine, David, ΘΔΧ | '33 | IV | Locust Valley, Long Island, N. Y. |
| Baltzer, Richard Kingman | '31 | X | 129 Merrymount Road, Quincy, Mass. |
| Bang, Franz William | '31 | IV | 121 Newtonville Ave., Newton, Mass. |
| Bannon, Robert Edwin, B.S. | Grad. | III ₁ | R. R. 11, Buechel, Ky. |
| Bannon, William Francis | '32 | XIII | 94 State St., New Bedford, Mass. |
| Baratta, Henry Eugene | '31 | II | 73 Park St., Somerville, Mass. |
| Barbour, William Ernest, Jr., ΔKE | '33 | VI | River St., Spring Lake, Mich. |
| Barker, George Ernest | '30 | V | 11 Clark St., Atlantic, Mass. |
| Barker, Lincoln Barrett, S.B., ΘΔΧ | Grad. | III | Canisteo, N. Y. |
| Barker, William Holley, ΔΧΑ | '32 | II | 58 Fair St., Norwich, N. Y. |
| Barkley, William Henry | '33 | XV ₂ | 509 Ward St., Newton Center, Mass. |
| Barlow, Eugene James | '30 | IV-A | 313 N. Hart Blvd., Harvard, Ill. |
| Barnard, Lawrence Bigelow, ΦΓΔ | Unclassified | | 5 Randolph Road, Worcester, Mass. |
| Barnes, Richard Thomas, Jr., ΦΚ | '30 | X | 18 Bristol St., Springfield, Mass. |
| Barnett, Guy Fishel | '32 | VIII | 4045 Windsor St., Pittsburgh, Pa. |
| Barnett, Jorge Isaac | '30 | VI | 100 1st Ave., Anton, Panama |
| Barrett, Josiah Snell | '30 | VI | 20 Fair St., Nantucket, Mass. |
| Barrett, Robert Lawrence, Jr. | '30 | I | 17 Wabon St., Roxbury, Mass. |
| Barrington, Howard Stanley, ΧΦ | '31 | II | Billerica, Mass. |
| Barrios, Bernabe Frederick, ΦΔΑ | '30 | III ₁ | 15 Calle de las Palmas, Tampico, Mexico |
| Barron, Alfred | '33 | II | 16 Intervale St., Roxbury, Mass. |
| Barrows, Fletcher Lawton, Jr., ΦΜΔ | '33 | XVI | 46 So. Main St., Middleboro, Mass. |
| Bartlett, Alan Waldo, ΔΦ | '33 | IV | 43 Overlook Road, Caldwell, N. J. |
| Bartlett, George Hartnell, ΦBE | '32 | XV ₂ | 16 Mason St., Winchester, Mass. |
| Baryshanski, Mitchell | '31 | VI | 255 Elm St., Cambridge, Mass. |
| Baschnagel, Robert William | '32 | VI | 824 So. Goodman St., Rochester, N. Y. |
| Basinger, Charles Buckner, ΦΚΣ | '31 | VI-A | 1402 Park Ave., Baltimore, Md. |
| Baskervill, Samuel Field | '33 | V | 54 Bogard St., Charleston, S. C. |
| Bassett, John Francis | '32 | XV ₂ | 50 Gardner St., Allston, Mass. |
| Batchelder, Howard Russell, S.B., ΦΜΔ | Grad. | V | 36 Oakley Road, Watertown, Mass. |
| Bateman, Edward Lawrence, ΣΧ | '33 | XV ₂ | 10 Sherborne Rd., Park Town, Johannesburg, S. Africa |
| Bates, Avery, ΦBE | '33 | XV ₂ | 1365 Westfield St., West Springfield, Mass. |
| Bates, Henry Nichols | '30 | XV ₂ | Chelan St., Washington, D. C. |
| Bates, Oscar Kenneth, S.B., M.S. | Grad. | II | 294 Edgehill Road, East Milton, Mass. |
| Baum, Samuel Philip, ΣΑΜ | '33 | I | 506 South Hull St., Montgomery, Ala. |
| Baxter, Robert Holmes | '31 | XV ₃ | 98 Arlington Ave., Jersey City, N. J. |
| Bayer, Robert Harn | '33 | VI | 1135 Cass St., La Crosse, Wis. |
| Bearce, Wendell Eugene | '32 | III ₁ | Stearns St., Carlisle, Mass. |
| Bearce, Winfield Hutchinson | Grad. | VI-A | 29 Sunnyside Road, Scotia, N. Y. |
| Beardsley, Kenneth Dwight | Grad. | VI-A | 71 East Broadway, Derry, N. H. |
| Bearon, Israel | '31 | VII | 52 Talbot Ave., Dorchester, Mass. |
| Beattie, Francis Patrick, ΦΚ | '32 | IX-B | 407 Oxford St., Rochester, N. Y. |
| Beau-Sejour, Rémi Albert, Jr. | '33 | X | 34 Anderson Ave., Port Richmond, N. Y. |
| Becher, Joseph, Jr. | '30 | VI | 15 Avon Place, Springfield, Mass. |
| Bechle, Charles William, ΦΜΔ | '33 | X | 13 Soundview Ave., Yonkers, N. Y. |
| Beck, Edwin Charles, ΚΣ | '32 | II | 679 Webster St., Needham, Mass. |
| Beckett, William, ΔΤΔ | '32 | X | 510 Dayton St., Hamilton, Ohio |

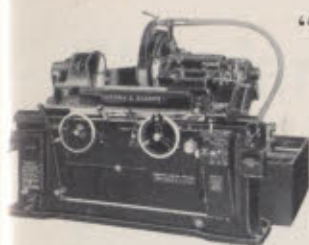

Grinding
Machines

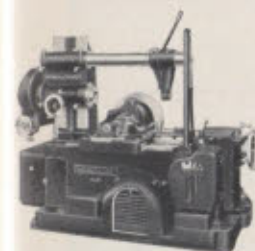

Gear Cutting
and Hobbing
Machines

"World's Standard of Accuracy"

Excellence in performance depends upon accuracy in manufacture. By the use of Brown & Sharpe Machine Tools, close limits of accuracy are maintained and production costs are kept low.

In addition to a complete line of Milling, Grinding, Gear Cutting & Hobbing and Screw Machines there are Brown & Sharpe Machinists' Tools, Cutters and Hobs, and Gauges—all valuable aids in present-day economical manufacture.

Let us send you Catalog No. 139 giving information on all Brown & Sharpe products.



BROWN & SHARPE

Brown & Sharpe Mfg. Co.



Providence, R. I., U.S.A.



Screw
Machines



Milling
Machines

A Name You Will Learn to Respect



The Morse Line includes:

DRILLS
REAMERS
CUTTERS
TAPS AND DIES
SCREW PLATES
ARBORS
CHUCKS
COUNTERBORES
MANDRELS
TAPER PINS
SOCKETS
SLEEVES

IF YOUR ENGINEERING CAREER brings you in contact with the machine shop, there is one name which you will learn to identify with unfailing high quality. That name is MORSE.

When a cutting tool bears the MORSE trade mark you can depend upon it as a fine tool—scientifically tempered, accurate, long lived.

Perhaps you have already discovered what seasoned master mechanics have learned from experience—that Morse tools are the safest investment.

MORSE

TWIST DRILL & MACHINE COMPANY
NEW BEDFORD, MASS., U.S.A.

DIRECTORY OF STUDENTS

| <i>Name</i> | <i>Class</i> | <i>Course</i> | <i>Home Address</i> |
|---------------------------------------|--------------|------------------|---|
| Beckonert, Alfred Herman | '31 | IV | 52 Bradfield Ave., Roslindale, Mass. |
| Beebe, Murray Charles, Jr., OZ | | Unclassified | 197 Willard St., New Haven, Conn. |
| Beers, Herbert Page | '33 | IV | 335 Vine Ave., Highland Park, Ill. |
| Belding, John, AXA | '32 | VIII | 710 Stewart Ave., Ithaca, N. Y. |
| Beleskas, Stanley Matthew | '32 | VI-A | 419 Geneva Ave., Dorchester, Mass. |
| Bell, Arleigh Todd | Grad. | VI | c-o Adjutant General, Washington, D. C. |
| Bell, Charles Cox, OX | '33 | XV ₂ | 515 Parkview Ave., Westfield, N. J. |
| Bell, Kenneth Grenville | '33 | X | Plymouth, N. H. |
| Bellizia, John Alfred | '32 | X | 236 Park Ave., Arlington, Mass. |
| Belsky, Morris Charles | '33 | X | 433 Winthrop St., Winthrop, Mass. |
| Bemis, Alan Cogswell, A.B. | Grad. | VIII | Weston, Mass. |
| Bender, Draveau Wort | '32 | IV | 1619 Mass. Ave., Cambridge, Mass. |
| Benedict, Holland Edward, Jr. | '33 | XV ₂ | 524 Prospect St., Maplewood, N. J. |
| Benedict, Samuel Lyles, Jr. | '32 | II | 98 South Main St., South Norwalk, Conn. |
| Benedict, William Sidney, A.B., A.M. | Grad. | V | Lake Linden, Mich. |
| Benker, Walker Herbert | '32 | VI-A | 199 East Haverhill St., Lawrence, Mass. |
| Bennett, Claude Henry, Jr., XØ | Grad. | II | 1014 North 64th St., Philadelphia, Pa. |
| Bennett, Earl Freeman, B.S. | Grad. | I | 17 Duffield Road, Auburndale, Mass. |
| Bennett, John Fisher, ΦΓΔ | '30 | II | 88 Summer St., Springfield, Vt. |
| Bennett, Richard Vernon, OZ | '31 | IV | 208 Court St., Plymouth, Mass. |
| Bensinger, Samuel, ΣAM | '31 | XV ₂ | 2833 27th St. N.W., Washington, D.C. |
| Benson, Richard, Jr. | '30 | VI | 35 Montclair Ave., Roslindale, Mass. |
| Bentley, George Patterson | '33 | XVI | 20 Exeter St., Wollaston, Mass. |
| Beohner, Harry Laurence | '30 | XI | 98 Hancock St., Stoneham, Mass. |
| Berestneff, Alexis Alexander | '30 | II | Keylstr. 31, Schoneberg, Berlin, Germany |
| Berger, John Vincent, A.B. | '31 | VI-A | 2826 Curtis St., Denver, Colo. |
| Berghell, Alfred Bayard | '32 | XVI | 2308 Marine St., Santa Monica, Calif. |
| Berkwitz, Lawrence Charles Henry, TEØ | '31 | IV-A | 189 Walnut Ave., Roxbury, Mass. |
| Berman, Leslie, ΦΒΔ | '30 | XV ₂ | 443 Nantasket Ave., Nantasket, Mass. |
| Bermudez, Manuel Guzman | '33 | II | 261 Raimondy St., Lima, Peru |
| Berndtson, Albert Gustave | '31 | IV ₁ | 2 Brimmer St., Boston, Mass. |
| Bernstein, David William | '31 | X | 96 Bellingham St., Chelsea, Mass. |
| Berry, Arthur Lee | '33 | XV ₂ | 180 Main St., Athol, Mass. |
| Berry, Richard Lambert | '30 | V | 176 Powder House Blvd., Somerville, Mass. |
| Berry, Richard Warren, ΦΓΔ | '32 | XIII | 26 Lynde St., Boston, Mass. |
| Bertolett, Arthur Disbrow | '31 | VI-A | 209 Water St., Point Marion, Pa. |
| Bertozzi, Edward Joseph | '33 | X | 137 Beverage Hill, Pawtucket, R. I. |
| Bérubé, Harry Stevens | '32 | III ₁ | Rivière-du-Loup, Quebec |
| Betts, Mary Elizabeth | '30 | V | 437 Cedar St. N.W., Washington, D. C. |
| Biggane, James Francis, KHK | '30 | XV ₂ | 13 Ellsworth Ave., Cambridge, Mass. |
| Bigsby, Vernon Lester, B.S. | Grad. | X | 179 Laurel Ave., Pitman, N. J. |
| Billings, Jesse Wight | '30 | XIV | 10 Worcester St., Belmont, Mass. |
| Billings, Robert Teele | '32 | X | 156 Congress St., Milford, Mass. |
| Binder, Raymond Charles | '30 | II | 3642 N. Central Park Ave., Chicago, Ill. |
| Binner, Christian Randolph, OX | '31 | XV ₂ | 39 Academy St., Oceanside, N. Y. |
| Binnig, Carl Martin | '31 | Sp. VII | 10 Appleton Place, Arlington, Mass. |
| Bird, Albert Frederick, AXA | '30 | XIII | 86 Myrtle St., Somerville, Mass. |
| Birdsell, Joseph Benjamin, ΦΓΔ | '31 | XVI | 831 W. Colfax St., South Bend, Ind. |
| Birnbaum, Emanuel Irving | '30 | X-B | 6 Dennison St., Roxbury, Mass. |
| Biscoe, Jonathan | '30 | VIII | 595 Boylston St., Newton Center, Mass. |
| Bishop, Arthur Thomas | '32 | VI | 131 School St., Quincy, Mass. |
| Bissell, Kenneth Bronson | '33 | XVI | 33 Maple St., Milford, Conn. |
| Bisson, Reginald Anthony | '30 | XVII | 91 Church St., Laconia, N. H. |
| Biswas, Khitish Chandra | '33 | Sp. II | Barisal, Bengal, India |
| Bithell, William George | '32 | II | 22 Barnes Ave., East Boston, Mass. |
| Bitsoli, Stava Arthur | '32 | I | 40 North Main St., Natick, Mass. |
| Bitzer, Paul Vincent, B.S. | Grad. | X-A | 5111 20th Ave., Brooklyn, N. Y. |
| Bjurling, Elmer Robert | '30 | II | 887 Adams St., Dorchester, Mass. |
| Blackman, Bradford Ulmer | '33 | XV ₂ | 32 Bowen St., Newton Center, Mass. |
| Blackwood, Melville James | '31 | X | 159 Fells Ave., Medford, Mass. |
| Blaisdell, Bealis Edwin | '32 | V | 42 Trevett Ave., East Lynn, Mass. |
| Blake, Edmund Guion, ΦΚΣ | '31 | XV ₂ | 12 Euston St., Brookline, Mass. |
| Blanchard, Joseph Mason | '33 | XVI | Passumpsic, Vt. |
| Blasdale, Richard Henry, ΔT | | Unclassified | 104 Claremont Ave., Arlington, Mass. |

Standard Fruit & Steamship Co.

[VACCARO LINE]

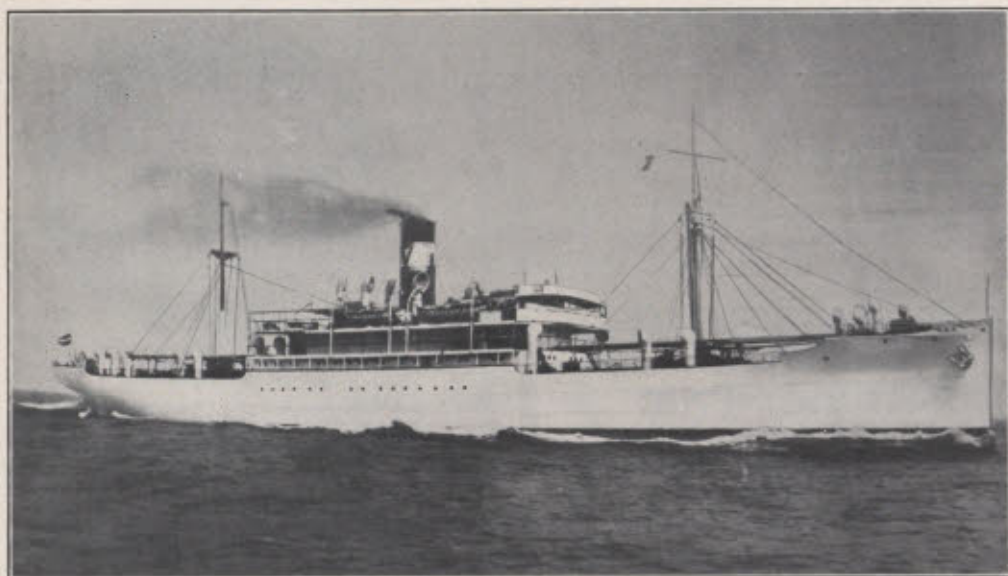

Weekly Fast Direct Express Freight and Passenger Service
between

NEW ORLEANS

and

Havana, Cuba : Panama Canal : Nicaragua and Honduras

also between

New York and La Ceiba, Honduras

SPECIAL LOW RATE SUMMER CRUISES

[*Operating Gulf Services, American Fruit & Steamship Corp.,*
between NEW ORLEANS and VERA CRUZ, MEXICO]

General Offices:

UNION INDEMNITY BLDG.,
NEW ORLEANS, LA.

Eastern Offices:

DI GIORGIO FRUIT CORP., AGENTS
25 BROADWAY, NEW YORK CITY

DIRECTORY OF STUDENTS

| Name | Class | Course | Home Address |
|---------------------------------------|-------|------------------|---|
| Bleil, Frank Joseph | '33 | VI | 124 Redwood Ave., Paterson, N. J. |
| Blick, Robert Edwin | Grad. | XVI | 16 Norwood St., Winchester, Mass. |
| Blondell, Robert Anton | '30 | I | 99 Dyer Ave., Milton, Mass. |
| Bloom, Harry | '33 | II | 114 Howland St., Roxbury, Mass. |
| Bloom, Henry Louis, ΦΒΔ | '31 | V | 1561 50th St., Brooklyn, N. Y. |
| Bloom, Jack Robert | '30 | XVI | Elmwood St., Hempstead, N. Y. |
| Bloom, Mortimer Charles, S.B. | Grad. | IX-C | 156 Coolidge St., Brookline, Mass. |
| Bluhm, Samuel | '31 | Sp. VII | 26 Fabyan St., Dorchester, Mass. |
| Boatner, John Stirling, ΔKE | '32 | II | 1516 Pine St., New Orleans, La. |
| Bockius, Robert Worts | Grad. | XVI | c-o Navy Dept., Washington, D.C. |
| Bockman, Herbert Benton | '33 | II | 48 Newbury St., Somerville, Mass. |
| Bodtke, Herman Earland | '31 | II | 2019 West 35th St., Chicago, Ill. |
| Boggs, James Palmer, KΣ | '30 | IV-A | 25 Lake Ave., Broadmoor, Colo. Springs, Colo. |
| Bohrer, Charles Wallace, ΔXA | '32 | X | 584 Cedarwood Ter., Rochester, N. Y. |
| Bolanos, Juan José, ΦAA | '31 | I | Box 991, San Jose, Costa Rica, C.A. |
| Boling, Cecil D., TKT | '32 | I | R. R. 6, Bedford, Indiana |
| Bolles, Kenneth Robinson | '31 | VI-A | 116 Morse Ave., Brockton, Mass. |
| Bond, Edward William, Ph.B. | '32 | XVII | 96 Ferry St., Everett, Mass. |
| Bond, Leslie Churchill | '33 | I | 45 Parker St., Watertown, Mass. |
| Bonner, Philippe Henri | '31 | VI | 23 Warren Ave., Boston, Mass. |
| Boogher, Arnold, B.S., ATΩ | '31 | XV ₂ | 6241 Waterman Ave., St. Louis, Mo. |
| Boothby, Philip Tibbetts | '32 | II | 78 Maple St., Malden, Mass. |
| Born, Christian Eckhardt, ΦKΨ | '33 | IV | 232 Court St., Portsmouth, N. H. |
| Bose, Suresh Chandra, S.B. | Grad. | X | Assam, India |
| Botzow, Hermann Steffen Dieckmann, ΣN | '30 | X | 362 Heywood Ave., Orange, N. J. |
| Bourne, Philip Walley, ΔΨ | '30 | IV | 130 Mt. Vernon St., Boston, Mass. |
| Bowen, Alanson Gray | '33 | X | 14 Rutland St., Lowell, Mass. |
| Bowen, James Gabriel | '30 | XVI | 4926 Battery Lane, Bethesda, Md. |
| Bower, M. Maxwell, B.S. | Grad. | VI | 1628 S. Spaulding St., Los Angeles, Calif. |
| Bowie, William Gordon | Grad. | VI-A | Three Rivers, Michigan |
| Bowley, Raymond Joseph | '30 | VI-A | 5223 Washington St., Boston, Mass. |
| Boyer, Mahlon Richard, ΦBE | '30 | VIII | Pine Grove, Pa. |
| Boynton, Wyman Pender, AKII | '31 | XV ₁ | 668 Middle St., Portsmouth, N. H. |
| Bradley, Charles Byron | '32 | VIII | 228 Pleasant St., South Weymouth, Mass. |
| Bradley, Charles Theodore | '33 | I | 1529 Cambridge St., Cambridge, Mass. |
| Bradley, John Freeman | '31 | Sp. IV | 135 Mountfort St., Brookline, Mass. |
| Bradley, Julius Ralph | '33 | VI | Burton Road, Beacon Falls, Conn. |
| Brady, George James, ΣAE | '32 | XV ₂ | 832 Runkine Ave., Lawrence Park, Erie, Pa. |
| Brady, George Todd | '30 | XVI | 5 Upton Road, Waltham, Mass. |
| Bragdon, Mahlon Hart, ΦMA | '30 | XV ₂ | 65 North Main St., Natick, Mass. |
| Bragg, Leslie Bartlett, S.B., M.S. | Grad. | F & G. Eng. | 17 So. Main St., Milford, Mass. |
| Branca, Eugene Gabriel | '31 | X | 74 Dakota St., Dorchester, Mass. |
| Branch, Frederick Van Cleft, ΦKΨ | '31 | XV ₂ | 74 Front St., Binghamton, N. Y. |
| Brandli, John Danner, ΔKE | '31 | XV ₂ | Forest Hills Inn, Forest Hills, N. Y. |
| Brannen, Weston Louis | '32 | X | 2 Lincoln St., Stoneham, Mass. |
| Brashears, Maurice Lyman, Jr., ΣN | '32 | XII | 2402 22nd St. N.E., Washington D.C. |
| Brauer, Leonard Herman | '33 | XV ₂ | 35 Tyndale St., Roslindale, Mass. |
| Braun, Henry, BΣP | '32 | XVII | 73 Whitehall Road, Albany, N. Y. |
| Braxton, Randolph Howard, ΔTΔ | '32 | VI | 5 rue Puvis de Chavannes, Paris, France |
| Braxton, Winston Bernard, ΔTΔ | '32 | IV | 5 rue Puvis de Chavannes, Paris, France |
| Bray, John Leighton, S.B. | Grad. | III ₂ | 540 Vine St., West Lafayette, Ind. |
| Bregman, Abraham Joseph | '33 | VI-A | 46 Thornton St., Revere, Mass. |
| Bremner, James Vincent, ΦK | '33 | IV | 1430 Lake Shore Drive, Chicago, Ill. |
| Brennan, Joseph Richard | '31 | I-A | 91 Tremont St., Cambridge, Mass. |
| Brewer, Howland Slade, KΣ | '32 | III ₁ | 168 West Thames St., Norwich, Conn. |
| Bridge, Theodore Emerson, ΣX | '30 | II | 27 School St., Hazardville, Conn. |
| Bridgham, Minot Robert Sherman | '32 | I | 646 East 32nd St., Brooklyn, N. Y. |
| Briggs, Robert Lloyd, Jr. | '32 | III ₁ | 141 Melrose St., Melrose Highlands, Mass. |
| Britton, Charles Price, ΔT | '33 | I | Main St., Kent, Conn. |
| Britton, Donald Sherwin | '33 | VI-A | 420 Main St., Keene, N. H. |
| Brockelman, Anton Henry, ΘΞ | '33 | XV ₁ | 1 North Parkway, Worcester, Mass. |
| Brockington, Philipp Ludwig, ΘKN | '31 | VI | 8904 113th St., Richmond Hill, N. Y. C. |
| Broder, Charles | '31 | II | 65 Fort Washington Ave., New York, N. Y. |
| Brodsky, Joseph George | '30 | XVII | 807 East 176th St., New York, N. Y. |

Star Brass Manufacturing Company

53 Oliver Street : Boston, Mass.

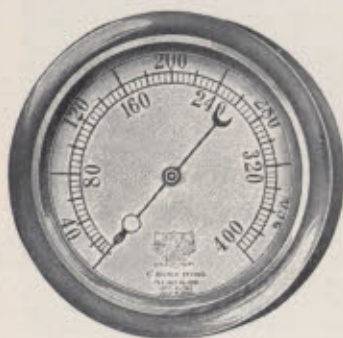

MANUFACTURERS OF

High Grade Pressure and Vacuum Gages for all purposes. Steel, Semi-Steel and Bronze Globe, Angle and Check Valves, Pop Safety and Relief Valves, Engine Indicators, and Gage Testers, etc.

NEW YORK

PITTSBURGH

CHICAGO

The Gas Machinery Company

CLEVELAND : OHIO



*Compliments
of*

GREENFIELD TAP and DIE CORPORATION

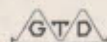

SCREW PLATES



TAPS

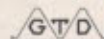

DIES

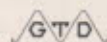

GAGES

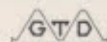

TWIST DRILLS

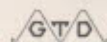

REAMERS

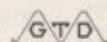

PIPE TOOLS

DIRECTORY OF STUDENTS

| Name | Class | Course | Home Address |
|---------------------------------------|-------|-----------------|---|
| Brody, Julius | '33 | VII | 119 Glenway St., Dorchester, Mass. |
| Broesel, Theodore William, ΦΓΔ | '32 | VI | 521 Greeley Ave., Webster Groves, Mo. |
| Brookfield, Donald Winters | '32 | XIV | 161 Chapman St., Canton, Mass. |
| Brooks, Frederick Ellesworth, Jr. | '31 | XV ₂ | 3000 Washington St., Boston, Mass. |
| Brooks, Vera Hazel | '30 | Sp. VII | 27 Florence Ave., Norwood, Mass. |
| Brothwell, William Henry | '31 | XVII | 492 Prospect St., Torrington, Conn. |
| Brounn, Morrison John | '30 | Sp. IV | 5230 Delancey St., Philadelphia, Pa. |
| Brown, Alfred Kroll, Jr. | '33 | XVI | 135 Nashobe Road, Waban, Mass. |
| Brown, Arthur Seymour, ΘΧ | '33 | XV ₂ | 256 Wakelee Ave., Ansonia, Conn. |
| Brown, Curtis Brington, B.S. | Grad. | VI | Chappell, Nebraska |
| Brown, Dallas, Jr., S.B. | Grad. | X | 184 Rockland St., New Bedford, Mass. |
| Brown, Eleanor Edythe | '32 | VIII | 1075 Cook St., Denver, Colo. |
| Brown, Frank Harold | '33 | II | 363 Radnor Hall, Memorial Drive, Cambridge, Mass. |
| Brown, Gordon Stanley | '31 | VI | Powderham Road, Caulfield, Victoria, Australia |
| Brown, Harold James, ΘΧ | '30 | VI-C | 60 Edgemont Road, Montclair, N. J. |
| Brown, Herbert Hamilton, ΒΘΠ | '31 | IV | 37 Sharon Ave., Piedmont, Calif. |
| Brown, Jack Heywood | '31 | I | 10 Davis Road, Beverly, Mass. |
| Brown, John Joseph | '32 | X | 11 Harold St., Somerville, Mass. |
| Brown, Laurence Fiske | '33 | VI-A | 293 Eliot St., Milton, Mass. |
| Brown, Maclean Redpath | '32 | VI-A | Spring Valley, Ill. |
| Brown, Morris Lanville, ΦΓΔ | '33 | X | 3106 Washington Blvd., Indianapolis, Ind. |
| Brown, Raymond LeClair | '33 | VI-A | 167 Union Ave., Framingham, Mass. |
| Brown, Robert Harry, B.S. | Grad. | X | 21 Tripp St., Forty-Fort, Pa. |
| Brown, Roger Pemberton, ΑΧΑ | '31 | II | Southbridge, Mass. |
| Brown, Sherwood Fiske, S.B. | Grad. | VIII | 13 Nelson St., Framingham, Mass. |
| Brown, Stanley LeRoi, B.S., ΣΝ | '33 | I | 45 Avon Place, New Brighton, Staten Island, N. Y. |
| Brown, Staunton Lindsley, ΔΤΔ | '31 | X | 835 Broad St., Meriden, Conn. |
| Brown, William Atwell, Jr., ΑΤΩ, Α.Β. | '31 | II | 300 North Oak Grove Ave., Oak Park, Ill. |
| Brown, William Hoskins | '32 | IV | 1872 Nela Ave., East Cleveland, Ohio |
| Brown, William Pelham | '33 | XVI | 740 Webster St., Needham, Mass. |
| Brownyard, Theodore Lucius | '32 | X | Cedar Springs, Mich. |
| Bruce, Alfred Peter | '33 | XVI | 270 Bay State Road, Boston, Mass. |
| Bruce, Malcolm | '30 | XV ₂ | 9 North St., Plymouth, Mass. |
| Bruder, Karl Clayton | '33 | IV | 17 Bruder St., Keene, N. H. |
| Bruehl, William O'Neal, B.S. | Grad. | II | Centerville, Md. |
| Brugger, Fred Ludwig | '33 | XVI | 77 Chadwick St., Roxbury, Mass. |
| Brune, Otto, S.B., M.S. | Grad. | VI | Box 138, Kimberley, South Africa |
| Brunissen, Charles Henry | '33 | VI | West Redding, Conn. |
| Bryan, Charles Badger | '33 | VI | 3508 Lowell St., Washington, D. C. |
| Bryant, George Blaisdell, ΦΚΣ | '31 | IV | 355 Union St., Bangor, Me. |
| Bryant, James Llewellyn, ΨΔ | '30 | XIII | 63 Merrimac St., North Woburn, Mass. |
| Bryant, Newton Willard | Grad. | VI-A | 793 Nantasket Ave., Allerton, Mass. |
| Bryce, Arthur Henry, B.S. | Grad. | X | 119 South Walter, Albuquerque, New Mexico |
| Buchanan, Charles Edmund | '33 | X | 22 Amsden St., Arlington, Mass. |
| Buchanan, David Venable, B.A., ΑΧΑ | '31 | VI | 3 South Boulevard, Richmond, Va. |
| Buchanan, Spencer Jennings, B.S. | Grad. | I | 810 Erie Ave., San Antonio, Tex. |
| Buckingham, Burdette Hawkins | '31 | VI-C | 11 Elmore St., Newton Center, Mass. |
| Buckley, Elton Vincent | '32 | X | 10 East Broadway, Taunton, Mass. |
| Bucklin, Kenneth Grosset, ΒΘΠ | '30 | VI | 1441 Evergreen Ave., Plainfield, N. J. |
| Budryk, Francis William | '32 | VI-A | 17 Jefferson St., Cambridge, Mass. |
| Buerger, Newton Weber | '33 | XII | 156 Amory St., Brookline, Mass. |
| Buerk, Benjamin Christian | '30 | II | 192 High Park Blvd., Eggertsville, N. Y. |
| Bunker, Carl Herve, Jr. | '32 | II | 81 Hillside Ave., Arlington, Mass. |
| Bunker, George Maverick, ΚΣ | '31 | II | 37 Mountview Ave., Toronto, Canada |
| Bunshaft, Gordon | '32 | IV | 55 Manchester Place, Buffalo, N. Y. |
| Buracker, William Jouck | Grad. | XVI | 16 Norwood St., Winchester, Mass. |
| Burdick, Reginald Houghton, Jr., ΦΣΚ | '32 | XV ₂ | 4 Jackson Place, Port Washington, N. Y. |
| Burdick, Robert Stewart | '33 | XVI | 12 Remington St., Cambridge, Mass. |
| Burkhead, Lingular Hinde | Grad. | XIII-A | Columbus, New Mexico |
| Burley, Frank Edward | '30 | VI-A | 7 Fenton Ave., Lynn, Mass. |
| Burley, Harry Benjamin, Jr., ΑΤΩ | '33 | VI | 586 Newton St., Brookline, Mass. |
| Burnap, James Hiram, A.B., ΔΚ | '31 | II | 1325 Collingwood Ave., Toledo, Ohio |
| Burns, Alan Burgess | '32 | I-A | 54 Granite Place, East Milton, Mass. |
| Burns, Clinton Francis | '30 | II | 22 Hillendale St., Rochester, N. Y. |

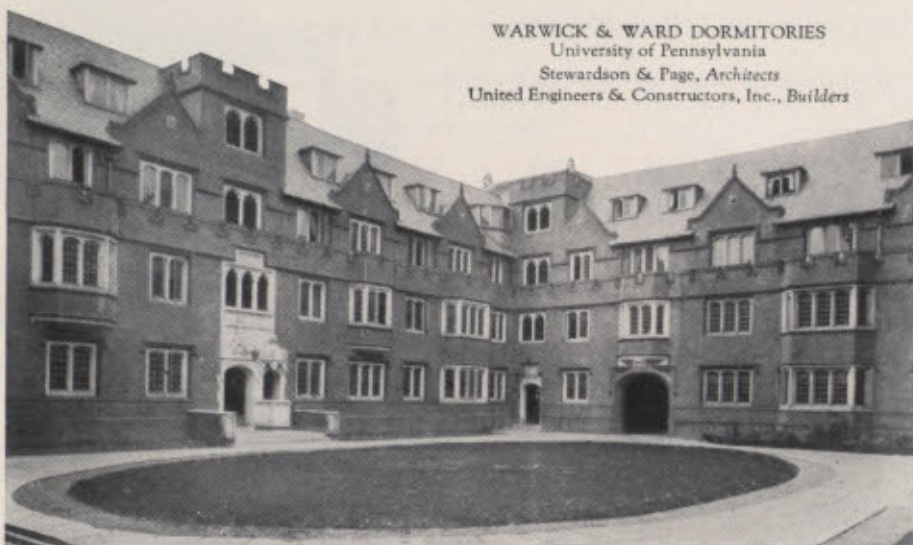

WARWICK & WARD DORMITORIES
University of Pennsylvania
Stewardson & Page, Architects
United Engineers & Constructors, Inc., Builders

Construction Work for Colleges and Institutions

UNITED ENGINEERS & CONSTRUCTORS, INC.

combining
Dwight P. Robinson & Co., Inc.
Day & Zimmermann
Engineering & Construction Co.
The U. G. I. Contracting Co.
Public Service Production Co.

Design and Construct
INDUSTRIAL PLANTS
STEAM POWER STATIONS
HYDRO-ELECTRIC
DEVELOPMENTS
RAILROAD WORK
GAS PLANTS

Build
APARTMENTS
HOTELS
OFFICE AND INSTITU-
TIONAL BUILDINGS

OUR general construction activities include institutional work of almost every character—hospitals, clinic buildings, nurses' homes, dormitories, recitation halls, penitentiaries, power plants—all built in close co-operation with the architect.

Under our form of contract the work is done quickly and at low cost, workmanship of high quality is assured and the interests of trustees and officials are safeguarded.

UNITED ENGINEERS & CONSTRUCTORS INCORPORATED

DWIGHT P. ROBINSON, PRESIDENT

PHILADELPHIA

NEW YORK

NEWARK

CHICAGO

LOS ANGELES

BUENOS AIRES

RIO DE JANEIRO

MONTREAL

MAXIMUM RETURN TO CLIENTS PER DOLLAR INVESTED

DIRECTORY OF STUDENTS

| <i>Name</i> | <i>Class</i> | <i>Course</i> | <i>Home Address</i> |
|--|--------------|-----------------|--|
| Burr, Alexander Carothers, B.Sc., M.Sc. | Grad. | X | 60 Kirkland St., Cambridge, Mass. |
| Burr, Leland Mothershead, Jr., ΦΣΚ | '32 | X | 34 School St., Andover, Mass. |
| Burr, Myron Fairchild, BΓE | '31 | VI-A | 302 Center St., South Manchester, Conn. |
| Burritt, Edward Earle, Jr., ΣN | '32 | II | 45 Augur St., New Haven, Conn. |
| Burrows, Owen Mason, ΦΔ | '31 | X | 16 Elm St., Exeter, N. H. |
| Burtner, Otto Whitmore, Jr., ΘΞ | '31 | VI | 3 Cottage Ave., Ansonia, Conn. |
| Burwen, Charles Bernard | '33 | IV | 6 King St., Lynn, Mass. |
| Burwen, Frank Walter | '31 | IV | 6 King St., Lynn, Mass. |
| Bushnell, Carl Hilton | Grad. | II | 17 Harvard Road, Belmont, Mass. |
| Bussenius, Wilbert Otto | '32 | I | 1197 Boylston St., Boston, Mass. |
| Buswell, Joseph Merrill | '31 | XVI | 529 Prospect St., Methuen, Mass. |
| Butkus, Ernest | '33 | I-A | 16 Holbrook Ave., Montello, Mass. |
| Butler, Benjamin Franklin, Jr. | '32 | X | 29 E. Mosholu Parkway, New York, N. Y. |
| Butler, Richard Kingston | '33 | IV-A | 163 Redington St., Swampscott, Mass. |
| Butler, Robert Dexter, ΦΓΔ | '32 | XII | 234 West 62nd St., Kansas City, Mo. |
| Butler, Smedley Darlington, Jr., ΔΨ | '31 | I | Marine Barracks, Quantico, Va. |
| Butte, Kenneth Felix, B.S. | '30 | Sp. XVII | 2427 Valjejo St., San Francisco, Calif. |
| Butters, Harold Aaron, Jr., ΔT | '33 | VI | 81 Cushing Ave., Belmont, Mass. |
| Byers, Horace Robert, A.B. | Grad. | XVI | 331a Harvard St., Cambridge, Mass. |
| Byrne, James Joseph, B.S. | Grad. | VI | 746 So. Main St., Butte, Mont. |
| Byrne, John Joseph, ΦK | '30 | I | 135 Elmendorf St., Kingston, N. Y. |
| Caffey, William Hooper Jr., B.A. | Unclassified | | 921 West End Place, Knoxville, Tenn. |
| Cahaly, Fozl | '33 | I | 90 Oak St., Boston, Mass. |
| Cahoon, Edward Freeman | '32 | VI-A | 24 Milton Ave., Dorchester, Mass. |
| Caia, Pasquale Conrad, A.B. | '33 | IV | 372 Moody St., Waltham, Mass. |
| Calabrese, Alfred | '33 | X | 52 Meridian St., East Boston, Mass. |
| Calderon, Manuel Pelayo | '30 | XVII | Box 402, Panama City, Panama |
| Caldwell, Donald, KΣ | '31 | XVII | 105 Vermillion Ave., Abbeville, La. |
| Calero, Alfonso Eduardo | '31 | I | Box 38, Cali, Colombia, S. A. |
| Calkin, Edwin Daniel | '31 | II | 717 W. Corbin Ter., Kansas City, Mo. |
| Callister, George Algernon | '33 | I | 94-12 Hollis Court Blvd., Queens Village, L. I., N. Y. |
| Calvert, Benjamin Githens, B.A. | Grad. | VIII | 310 Pembroke Ave., Wayne, Pa. |
| Calvo, José Baldomero, B.S. | '33 | XVII | 10 Ave. "B", Panama City, Panama |
| Camerlengo, John Michael | '33 | VI-A | 62 Otis St., Cambridge, Mass. |
| Cameron, Kenneth Alexander | '31 | XV ₂ | 256 Stevens St., Lowell, Mass. |
| Campbell, Cortlandt Ryder | '33 | II | 9 Lewis Road, Winchester, Mass. |
| Campbell, Elmer Courtney, B.Ch.E. | Unclassified | | 122 Winthrop St., Taunton, Mass. |
| Campbell, John Kenneth | '32 | II | 583 Purchase St., New Bedford, Mass. |
| Campbell, John Wood | '32 | VIII | 195 Broadway, New York, N. Y. |
| Campbell, Joseph Condon | '33 | X | 901 Broadway, Somerville, Mass. |
| Campbell, Madeleine Bixby, B.S., M.S., Ph.D. | Grad. | VII | 27 Winslow Road, Brookline, Mass. |
| Campello, John Frank | '33 | I-A | 61 Delano Ave., Revere, Mass. |
| Campello, Ralph Anthony | '31 | IV-A | 61 Delano Ave., Revere, Mass. |
| Camps-Campins, Francisco Miguel, B.S., M.S. | Grad. | X | 67 Frederick St., Port-of-Spain, Trinidad, B.W.I. |
| Canning, Mary Eloise | '30 | Sp. VII | 159 Curve St., East Dedham, Mass. |
| Canning, Robert Allen | '30 | XIV | 53 Clinton St., Framingham, Mass. |
| Cannon, Delano Chaney, ΘΞ | '32 | XV ₁ | 33 Hancock St., Auburndale, Mass. |
| Cannon, Madison Mott, Jr., ΘΞ | '31 | II | 33 Hancock St., Auburndale, Mass. |
| Canter, Bernard | '30 | VII | 26 Canterbury St., Dorchester, Mass. |
| Cappabianca, Libero Frank | '32 | II | 33 Altamont St., Haverhill, Mass. |
| Cappello, Vito Francis | '31 | X | 174 Salem St., Boston, Mass. |
| Carberry, William Henry Francis, Jr. | '33 | XVII | 68 Carberry Ave., East Walpole, Mass. |
| Carboine, Francis Anthony | '32 | I | 15 Sagamore Ave., West Medford, Mass. |
| Carbonell, Joseph Edward | '32 | IV | 54 North 21st St., East Orange, N. J. |
| Carey, James Stark, Ch.E., M.S., ΔTΔ | Grad. | X | 110 Calder St., Harrisburg, Pa. |
| Carideo, Biagio Alfred | '30 | II | 4 Baldwin Place, Boston, Mass. |
| Carle, Earl Richards, ΦΓΔ | '32 | Sp. IV | 85 Morgan St., Melrose Hlds., Mass. |
| Carleton, Henry Lawton, ΦΣΚ | '32 | II | 2023 Louisa St., Seattle, Wash. |
| Carlson, Carl Alfred, ΦΣΚ | '33 | X | 208 Oxford Road, Kenilworth, Ill. |
| Carlson, Roy Edwin | '31 | XV ₂ | 73 Riverview St., Brockton, Mass. |
| Carman, Katharine Woodley, B.A. | Grad. | Sp. XII | 933 Michigan Ave., Evanston, Ill. |
| Carr, James Gordon, S.B., ΦΔ | Grad. | IV | 5 Summit St., Batavia, N. Y. |
| Carral, Manuel Augustin, ΦΔΔ | '33 | IV | 46 Paunco St., Mexico, D.F. |
| Carsley, Willis George | '33 | II | 65 Sargent St., Winthrop, Mass. |

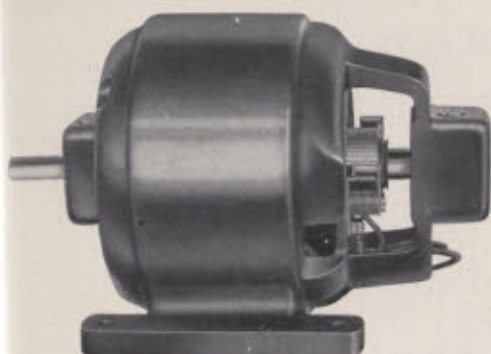

STANDARD *and* SPECIAL
ELECTRIC MOTORS
for
 LABOR SAVING DEVICES



LOW TENSION

Signaling *and* Protective Systems

For Hospitals, Hotels, Banks, Schools, Colleges, Office
 Buildings, Garages, Factories, Residences, etc.

The HOLTZER-CABOT ELECTRIC COMPANY
 Roxbury-Boston, Massachusetts

BALTIMORE : PITTSBURGH : CLEVELAND : CHICAGO : NEW YORK : PHILADELPHIA
 CINCINNATI : DETROIT : MINNEAPOLIS : SYRACUSE

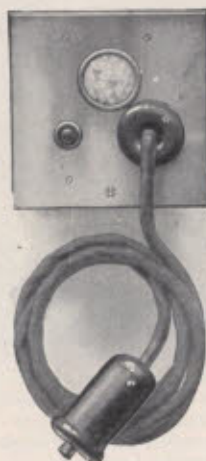

LUFKIN

LUFKIN

LUFKIN

LUFKIN

LUFKIN

THIS NAME has for
 years identified the fin-
 est tapes and rules on the
 market. In our line of fine
 precision tools the same high
 standard is maintained.

Send for Catalogue

THE LUFKIN RULE CO. SAGINAW, MICHIGAN
 106 LaFayette Street, NEW YORK CITY

ESTABLISHED 1889

Telephone: UNIVERSITY 121, 122

ROBERTS IRON WORKS

Steam Boiler Makers, Machinists and
 General Iron Workers

Boilers, Tanks and Stacks—Plate and Sheet-Iron Work—Electric Welding

180 MAIN STREET

:

:

:

CAMBRIDGE 39, MASS.

DIRECTORY OF STUDENTS

| <i>Name</i> | <i>Class</i> | <i>Course</i> | <i>Home Address</i> |
|--|--------------------|------------------|--|
| Carter, George Everett, Jr. | '31 | VI-A | 20 Heath St., Somerville, Mass. |
| Carver, Howard French | '32 | XV ₂ | 12 Fairfax Road, Milton, Mass. |
| Cary, Gene | '33 | XVI | Pagoda, Colo. |
| Case, Charles Vincent, Jr., ΦΓΔ | '33 | XV ₂ | 84 Rutgers St., Rochester, N. Y. |
| Case, Norton Monroe, S.B. | Grad. F. & G. Eng. | | 82 Park Ave., Amityville, N. Y. |
| Casey, George Fraser, ΘX | '32 | XIII | 16 Beach Ave., Salem, Mass. |
| Cash, Claude Carlton, B.S. | Grad. VI | | 543 Lexington Ave., Lynn, Mass. |
| Cashman, Charles Edward, Jr. | '33 | XV ₂ | 241 Upland Road, Cambridge, Mass. |
| Cashman, Henry Anthony | '33 | IV | 75 Russell St., Atlantic, Mass. |
| Cashman, John Joseph, Jr. | '33 | XVII | 32 Belcher Circle, East Milton, Mass. |
| Casipit, Felix Sison | '31 | II | Pangasinan, Philippine Islands |
| Castleman, Melvin, TΔΦ | '32 | X | 6 Summit Ave., Salem, Mass. |
| Catanzano, George Anthony | Unclassified | | 3 Calvin St., Somerville, Mass. |
| Caulder, John Washington, B.A. | '31 | II | 505 East Third St., Lexington, Ky. |
| Cauman, Samuel | '32 | IV | 25 Crowninshield Road, Brookline, Mass. |
| Cavileer, Alfred, Jr., A.B. | '31 | IV | 1600 East High St., Springfield, Ohio |
| Centeno, Melchor, B.S., Ph.B., ΦAA | '30 | VI | 45 Norte 4, Caracas, Venezuela, S. A. |
| Chadbourn, Carlton Philip | '33 | VI | 12 Hampden St., Gloucester, Mass. |
| Chadwick, Thomas May, ΦBE | '33 | IX-A | Balmville Road, Newburgh, N. Y. |
| Chako, Nikola Quako | '33 | VI-A | Hotoria Permet, Albania |
| Chamales, Christopher John | '30 | IV | 1415 Sherwin Ave., Chicago, Ill. |
| Chamberlain, Roy William, ΔTΔ | '31 | XIII | 21 Beach Road, Lynn, Mass. |
| Chambers, Albert Marion, Jr., A.B., BOII | '33 | XVI | 35 Fife St., Forest Hills, L. I., N. Y. |
| Chambers, Francis Stapleton, Jr., ΣN | '32 | X | Elizabethtown, Pa. |
| Champlain, Harold Perry | '31 | XIII | Box 381, Holliston, Mass. |
| Chandler, Herbert Wellington | '31 | XVI | 10 Sycamore St., Everett, Mass. |
| Chandler, Lyman, Jr. | '31 | VI-A | 464 Third St., Niagara Falls, N. Y. |
| Chandler, Royal Drayton | '32 | II | 33 Wellington Lane, Belmont, Mass. |
| Chang, Hung Yuan, B.S., M.S. | Grad. X | | Peking, China |
| Chao, Chao Hsiung | '30 | II | Changchow, Kiangsu, China |
| Chao, Robert Fang Hsiung | '30 | VI | Changchow, Kiangsu, China |
| Chapin, Henry Jacob, B.S. | '32 | III ₂ | 101 Ardmore Ave., Ardmore, Pa. |
| Chaplik, Alexander Joseph | '32 | VI | 121 Brigham St., Hudson, Mass. |
| Chaplin, Frank Sprague | '32 | XVI | Boston Post Road, Weston, Mass. |
| Chapman, George Averill, ΔT | '31 | XI | 585 Franklin St., Melrose Hlds., Mass. |
| Chapman, Harvey Ward | '30 | VI | 26 Newell St., Lowell, Mass. |
| Chapman, Otto Charles, ΔTΩ | '31 | III ₁ | 61 Broadway, New York, N. Y. |
| Charles, Wright Ellsworth | '31 | XIV | 3 Vernon St., Framingham, Mass. |
| Chartock, Abraham | '33 | XV ₂ | 36 Normandy St., Dorchester, Mass. |
| Chase, Clarence, Milton, Jr., ΘX | '32 | VIII | 16 Pearl St., Hyannis, Mass. |
| Chase, Hugh Donald, S.B. | '30 | Sp. XII | Unity, Maine |
| Chase, Richard Thurston | '33 | II | 2 Moseley Ave., Newburyport, Mass. |
| Chase, William Thomas Jr. | '33 | VIII | 64 Summer St., Newton Center, Mass. |
| Chau, Fung Koi | '31 | II | Bangrak, Bangkok, Siam |
| Chayabongse, Chamras | '32 | XI | 2210 Lanow Road, Bangkok, Siam |
| Chemor, Tufic Anthony, ΦAA | '31 | VI | la Calle de las bruces Nog. Mexico, D.F. |
| Chen, Shih Heng | '31 | VI | 2645 Connecticut Ave. N.W., Washington, D.C. |
| Chopard, Jacques Condory | '33 | III ₂ | 5316 Dorchester Ave., Chicago, Ill. |
| Chew, Peng Yam | '30 | I | 12 Chulia St., Singapore, Straits St. |
| Chibas, John Emilio | '31 | VI-A | Calle 25 y "G" St., Havana, Cuba |
| Child, Josiah Humphrey, A.B. | '30 | Sp. IV | Nahatan St., Westwood, Mass. |
| Childs, Arnold Compton, ΔT | '31 | XV ₂ | 208 Warren St., Needham, Mass. |
| Childs, Elliot Fuller | '31 | I | 520 Lexington St., Waltham, Mass. |
| Chiminiello, Dominic Joseph | '33 | IV-A | 18 Vine Ave., Quincy, Mass. |
| Chindblom, Richard Nelson, ΦΣK | '30 | I | 5418 No. Paulina St., Chicago, Ill. |
| Chionides, George Stathes | '30 | IV | 28 Somerset St., Boston, Mass. |
| Chippendale, Daniel Joseph | '33 | I | 9 Lonsdale St., Dorchester, Mass. |
| Christie, Leonard Daniel, Jr., XΦ | '31 | X | Old Battery Road, Bridgeport, Conn. |
| Christison, Hugh Longstaff | '31 | X | 80 Pleasant St., Methuen, Mass. |
| Christy, William Oliver, A.B. | '31 | II | 1037 W. Tuscarawas Ave., Barberton, Ohio |
| Churchill, George Richards, ΦΦ | '32 | XV ₂ | 110 Billings St., Atlantic, Mass. |
| Chute, Mary, A.B. | '30 | IV | 350 Marlborough St., Boston, Mass. |
| Cianciolo, Lorenzo | '32 | V | 387 Charles St., Boston, Mass. |
| Cicchetti, Renato Feliz | '32 | IV-A | 342 Hanover St., Boston, Mass. |



THE WESTPORT MILL, WESTPORT, CONN.—LABORATORY AND TESTING PLANT OF THE DORR COMPANY

An Organization of Engineers...

The Dorr Company is an organization of engineers specializing in the branch of technology which pertains to the treatment of mixtures of solids and liquids.

The equipment and methods introduced by the Company for carrying on continuously such operations as classification, thickening, washing, clarification, filtration, etc. are used in the treatment or production of over 80 materials, in all quarters of the world.

From the time that the first Dorr machine was put into operation at a metallurgical plant—an installa-

tion, incidentally, that put years of profitable life into a previously losing property—a continued expansion into other fields has borne witness to the merits of Dorr Equipment and processes.

Today Dorr Equipment is standard not only in metallurgical practice, but in various branches of Industrial, Chemical, and Sanitary Engineering.

And in our testing plant at Westport, Conn. the groundwork for further expansion into new fields is worked out on a basis of scientific research backed up by actual operating tests.



THE DORR COMPANY **ENGINEERS**

247 PARK AVENUE NEW YORK CITY

INVESTIGATION TESTS DESIGN EQUIPMENT

DENVER, COLO.
1209 17th Street
CHICAGO, ILL.
333 North Michigan Avenue
LOS ANGELES, CAL.
108 West 6th Street
WILKES BARRE, PA.
Miners Bank Building
ATLANTA, GA.
1501 Candler Building
TORONTO, ONT.
330 Bay St.

MELBOURNE, AUSTRALIA
Crosbie & Duff Pty. Ltd., 360 Collins Street

TOKYO, JAPAN
Andrews & George Co., Inc., Central P. O. Box F-23

LONDON
The Dorr Company, Ltd.
Abford House, Wilson Rd.,
S.W. 1

BERLIN
Dorr Gesellschaft m. b. H.
Karlshofstr. 1 W. 92

PARIS
Societe Dorr et Cie
36 Rue de la Pepiniere
JOHANNESBURG, S. A.
E. L. Bateman
Locarno House.

DIRECTORY OF STUDENTS

| <i>Name</i> | <i>Class</i> | <i>Course</i> | <i>Home Address</i> |
|------------------------------------|--------------|------------------|---|
| Gillié, Charl Daniel, B.Sc. | '30 | VI-A | Stellenbosch, South Africa |
| Cimorelli, Joseph Thomas, ΣAE | '32 | VI | 112 William St., Catskill, N. Y. |
| Cirame, Charles Joseph | '31 | IX-C | 594 Broadway, Somerville, Mass. |
| Cirker, Leonard Hart | '33 | X | 160-23 14th Ave., Whitestone Landing, N. Y. |
| Clark, Benjamin Franklin Jr., B.S. | Grad. | V | 72 Kirkland St., Cambridge, Mass. |
| Clark, Ellery Darracott | '33 | XVI | 61 Lawrence St., Waltham, Mass. |
| Clark, Ezekail Louis | '32 | VIII | 504 Warren St., Roxbury, Mass. |
| Clark, John Robert, ΣX | '33 | XVI | 1067 Glenwood Blvd., Schenectady, N. Y. |
| Clark, Kendall Burton | '31 | XVI | 17 Cliff Ave., Winthrop, Mass. |
| Clark, Kennedy Helm, ΣAE | '33 | VI-A | 486 Upper River Road, Louisville, Ky. |
| Clark, William Sackett | '32 | I | 37½ Maple Ave., Wellsville, N. Y. |
| Clary, Frank Alfred, Jr. | '32 | II | 86 Spring Lane, Englewood, N. J. |
| Clary, Robert Henry | Unclassified | | 86 Spring Lane, Englewood, N. J. |
| Cleary, John Marshall, KΣ | '30 | XVII | 5712 Julian Ave., St. Louis, Mo. |
| Clements, Hiram Everest, ΦBE | '32 | IX-A | 7 Argyle St., Rochester, N. Y. |
| Cleveland, John Mensing | '31 | I | 5724 Central St., Kansas City, Mo. |
| Clewell, Dayton Harris | '33 | VIII | 132 East 7th St., Berwick, Pa. |
| Cliff, Ivan Spaulding, B.A. | Grad. | V | Lake City, Minnesota |
| Clouser, Edward Harvey, B.S. | '30 | Army Ord. | 2414 Main St., Elsmere, Dela. |
| Cluett, Gorham, ΔΦ | '32 | XV ₂ | Pinewoods Ave., Troy, N. Y. |
| Clyne, Robert William | Unclassified | | 830 Grove St., Glencoe, Ill. |
| Coates, Jesse, B.S., K A (South) | Grad. | X | 870 Lake Park, Baton Rouge, La. |
| Cobb, Willard Harold, M.E. | Grad. | XV | 3 Eastern Ave., Lynn, Mass. |
| Cochrane, Richard Maurice | '32 | XV ₂ | 32 Howard St., Melrose, Mass. |
| Coe, Edward Safford | '33 | X | 50 Depot St., Sharon, Mass. |
| Coe, James Robert, Jr., S.B. | Grad. | V | Waterbury, Conn. |
| Coenen, Joseph Henry | '33 | III ₁ | 423 West 55th St., New York, N. Y. |
| Coffey, Joseph Edward, Jr. | '32 | VI-A | 15 Clewley Road, West Medford, Mass. |
| Coffey, Philip John | '33 | X | 256 Prospect St., West Roxbury, Mass. |
| Coffey, Timothy Patrick | '31 | X | 9 Baldwin Court, Cambridge, Mass. |
| Cofran, Everett Smith, ΦTΩ | '30 | IV | 519 School St., Belmont, Mass. |
| Cohan, Fred Stanley | '32 | VI-A | 113 Olive Ave., Lawrence, Mass. |
| Cohen, Elmer, B.S. | Grad. | XII | 4648 Friendship Ave., Pittsburgh, Pa. |
| Cohen, George Frederick | '31 | X | 392 Common St., Lawrence, Mass. |
| Cohen, Israel Myer | '30 | X | 173 Ruthven St., Boston, Mass. |
| Cohen, Leon Jack | '32 | VII | 45 Hazelton St., Mattapan, Mass. |
| Cohen, Morris | '33 | XV ₃ | 78 Orange St., Chelsea, Mass. |
| Colburn, George Louis, Jr. | '32 | XV ₂ | 56 Rawson Road, Wollaston, Mass. |
| Colby, George Edwin | '32 | II | R. F. D., Windsor, Vt. |
| Cole, Charles Leonard | '33 | XVI | 50 Golden Ball Road, Weston, Mass. |
| Coleman, Albert Foard | '31 | VI-A | 19 York St., Brookline, Mass. |
| Coleman, John Burgess, S.B., M.S. | Grad. | VI | 712 Plymouth St., Whitman, Mass. |
| Coleman, Philip Annable, ΔTΔ | '32 | XV ₂ | 104 Sargent St., Melrose, Mass. |
| Colgan, William Gordon | '30 | XV ₂ | 374 Chestnut Hill Ave., Brighton, Mass. |
| Collado, Emilio Gabriel, ΦMΔ | '31 | XV ₁ | Rhinebeck, N. Y. |
| Collins, John Dillard | '33 | VI | 232 Walnut Ave., Cranford, N. J. |
| Collins, Paul Martin | '33 | XVI | 45 Mt. Vernon Ave., Braintree, Mass. |
| Conant, William Everett | '33 | XVI | 85 Crest Road, Wellesley, Mass. |
| Conant, Winthrop Field | '32 | VI | 275 High St., Newburyport, Mass. |
| Condie, Churchill Clark, ΦΣK | '32 | XVII | 40 No. Elizabeth Ave., Ferguson, Mo. |
| Conger, Harold Gates | '32 | I | 239 Railroad Ave., Norwood, Mass. |
| Congdon, Roger Phillips, ΦX | '33 | XV ₂ | 37 Reid Ave., Passaic, N. J. |
| Conklin, William Sweezy, ΦΣK | '30 | II | 30 W. Second St., Riverhead, N. Y. |
| Connable, Carl, ΣX | '30 | II | 2353 Canton Drive, Hollywood, Calif. |
| Connelly, Daniel Schaefer | '31 | II | 2801 N. Park Blvd., Cleveland Hts., Ohio |
| Connor, George Edward | '32 | X | 41 Elmore St., Boston, Mass. |
| Connor, Thomas Walter, B.S. | Grad. | VII | Main St., Poquonock, Conn. |
| Constantine, Byrd Trigg | '33 | XVI | 2820 Berwick Road, Birmingham, Ala. |
| Converse, Donald Clark, ΣAE | '32 | XV ₂ | 32 Maple St., Braintree, Mass. |
| Conway, John Philbin | '33 | XVI | 45 Dixon St., Bridgeport, Conn. |
| Conwell, Charles Brewster, A.B. | '31 | XVI | 17 Monmouth St., Somerville, Mass. |
| Cook, Daniel Addison, ΦMΔ | '31 | V | 11 Story St., Cambridge, Mass. |
| Cook, Jeremiah Franklin, AKII | '31 | XV ₂ | 92 Bellevue St., Lowell, Mass. |
| Cook, Maurice, ΦBΔ | '32 | IV-A | 171 Neal St., Portland, Me. |

THOMAS A. EDISON INDUSTRIES

INVENTION • EXPERIENCE • SERVICE

*Manufacturers and Distributors of the Following
Internationally Known Products:*

EDISON Steel-Alkaline Storage Battery.

EDISON Primary Battery.

EDISON Portland Cement.

EDIPHONE—Thomas A. Edison's New Dictating Machine.

The EDISON LIGHT-O-MATIC RADIO—Radio in the state of perfection long awaited by discriminating music lovers.

The EDICRAFT AUTOMATIC TOASTER—Toasts both sides of two slices of bread at the same time!

The EDICRAFT SIPHONATOR (Reg. U.S. Pat. Off.)—Makes more delicious coffee by an entirely new method.

The EDIPLATE FLOAT—The only seamless, solderless, coreless float on the market.

THOMAS A. EDISON INDUSTRIES

Laboratory and Main Works : ORANGE, NEW JERSEY

CUMMINGS MACHINE WORKS

255 Atlantic Avenue : BOSTON, MASS.

BUILDERS OF

SPECIAL and EXPERIMENTAL MACHINERY

Forty years ago this firm adopted the policy which has made them friends in every quarter of the world. In that time, thousands of inoperative inventions have been developed and made successful through the advice and co-operation of our designing and experimental machine departments.

We are today the leading shop for experimental work and have a finely equipped machine shop. You may send or bring your inoperative invention or your idea to this firm with perfect confidence that if it is practicable it will be developed and perfected and that if it is not practicable you will be so advised.

MACHINE MANUFACTURE A SPECIALTY

DIRECTORY OF STUDENTS

| <i>Name</i> | <i>Class</i> | <i>Course</i> | <i>Home Address</i> |
|---|--------------|------------------|---|
| Cook, Philip Sherman | '32 | V | 25 So. Monroe Terrace, Dorchester, Mass. |
| Cook, Robert Sargent, BΘII | '30 | IV | 2131 Orrington Ave., Evanston, Ill. |
| Coon, Claude Everett | '33 | VI-A | 15 Union St., Montclair, N. J. |
| Coonan, Fred Leo, A.B., M.S. | Grad. | III ₂ | 8 Agawaun St., Worcester, Mass. |
| Coons, Steven Anson | '32 | IX-C | 301 Rutger St., Utica, N. Y. |
| Cooper, Frederick Holt, ΦΣK | '33 | XV ₂ | 3918 Rawlins St., Dallas, Tex. |
| Cooper, John Nelson | '30 | XVII | 156 Weldon St., Rochester, N. Y. |
| Cooper, Peyton Graham, ΦΣK | '33 | XVI | 3918 Rawlins St., Dallas, Tex. |
| Cooper, Philip Asa | '31 | II | 7617 South Shore Drive, Chicago, Ill. |
| Cope, John Quincy, A.B., M.S. | Grad. | X | 1621 Main St., Lexington, Mo. |
| Corbino, Mario | '33 | X | 11 Lawrence St., Yonkers, N. Y. |
| Corder, William Dever, BΘII | '32 | IV-A | 223 So. Main St., Philippi, W. Va. |
| Cordua, Carl Diehl, B.S. | Grad. | VI | 644 Bedford Ave., Brooklyn, N. Y. |
| Corkum, Freeman Gordon | '31 | XIII | 180 Centre St., Brockton, Mass. |
| Cornell, Francis Ernest | '33 | XVII | 16 Wyoming Ave., W., Melrose, Mass. |
| Corson, Eustace Bickford, ATΘ | '32 | VI-A | 136 Portland St., Rochester, N. H. |
| Costello, Russell Hill | '31 | VI-C | 45 Campus Ave., Lewiston, Me. |
| Cotton, Weldon Cooper, A.B. | '33 | XVII | 106 So. Glenwood St., Columbia, Mo. |
| Couch, Johnson, ΦBE | '33 | IV-A | 232 E. Walton Place, Chicago, Ill. |
| Covert, Alexander Thomas, ΔKE | '32 | XV ₁ | The Kenilworth, Germantown, Philadelphia, Pa. |
| Cox, Daniel Townsend, ΔΨ | '31 | XIII | Lawrence, Long Island, N. Y. |
| Cox, Gardner | '32 | Sp. IV | 88 Garden St., Cambridge, Mass. |
| Cox, Gilbert Lee, B.S. | Grad. | X | Calverton, Va. |
| Coy, Edward Francis, Jr. | '31 | XV ₂ | 322 Indiana Ave., Jeffersonville, Ind. |
| Coyle, Frank Soria, ΔTΔ | '33 | XVII | 419 West 115th St., New York, N. Y. |
| Coyne, John Bernard | '30 | Sp. X | 28 Nichols St., Salem, Mass. |
| Craig, Richard Tyndale, ΦKΣ | '32 | III | 505 Lafayette St., Palmerton, Pa. |
| Cramer, Trevor Kent | '30 | XV ₂ | 67 N. Washington St., Hinsdale, Ill. |
| Crandall, George Samson, B.S. | Grad. | V | Windsor, Vt. |
| Crane, Horace Irving | '33 | X | 1 Braebourne Road, East Milton, Mass. |
| Crane, Robert Footman, Jr. | '33 | XVII | 216 Grove St., Auburndale, Mass. |
| Cranford, William Edwards, A.B., K A, (South) | '31 | VI-A | 708 Buchanan Road, Durham, N. C. |
| Crawford, Charles Edwin, ΘAX | '31 | X | 18 Copley St., Newton, Mass. |
| Crawford, Mary Ann Elizabeth, S.B., ΠBΦ | Grad. | IV | 2820 Cambridge Ave., Chicago, Ill. |
| Cree, John Gordon, ΣX | '32 | VI-A | 338 Lincoln Way East, Chambersburg, Pa. |
| Cresswell, Arthur, B.S., M.S. | Grad. | V | 132 Empire St., Lynn, Mass. |
| Crick, Stephen Elliott | '33 | XVI | 51 Main St., Concord, Mass. |
| Criley, Theodore, Jr., A.B. | '30 | IV | 538 So. Harvard Blvd., Los Angeles, Calif. |
| Cristofalo, Gabriel Salvatore | '31 | XVII | 67 Rebecca Ave., Pleasantville, N. Y. |
| Croft, Edward, Jr., A.B. | Grad. | V | 1722 Lamont St. N.W., Washington, D. C. |
| Crosbie, Malcolm Nash | '33 | XVII | 3922 49th St., Long Island City, N. Y. |
| Cross, Ralph Emerson, ΔT | '33 | VIII | 1735 Edison Ave., Detroit, Mich. |
| Croswell, Robert Andrew, KHK | '30 | VI | Farmington Falls, Me. |
| Crout, Prescott Durand, S.B., M.S., AXA | Grad. | IX-C | 219 23rd St., Milwaukee, Wis. |
| Crowell, Robert Parker, ATΘ | '30 | XV ₂ | 36 Howard St., Bangor, Me. |
| Crowell, Wallace Sargent | '31 | X | 76 Myrtle Ave., Fitchburg, Mass. |
| Crowther, John Frederick, BΘII | '32 | X | 554 Fowler Ave., Pelham Manor, N. Y. |
| Cruz, Hari Artigas, ΦAA | '31 | II | Vedado, Havana, Cuba |
| Cudhea, George Gerard | '30 | XVI | 7 Upland Road, Brighton, Mass. |
| Cuellar, Eutimio Albert, ΦAA | Unclassified | | 91 Aldama St., Saltillo, Coahuila, Mexico |
| Cuesta, Hugo Gabriel, ΦAA | '31 | X | 216 16 de Septiembre, Guadalajara, Mexico |
| Culbreath, Mark Carnahan, A.B. | '30 | XVII | Saint John, Kans. |
| Cullinan, William Edward | '30 | VI | 356a Harvard St., Cambridge, Mass. |
| Cullum, Albert Earl, Jr., KΣ | '31 | VI-C | 1800 Guadalupe St., Austin, Tex. |
| Cummings, Curtis Drew | '32 | XVI | 73 Melville Ave., Dorchester, Mass. |
| Cummings, Leland Wilson, S.B. | Grad. | X | 216 Upland Road, Cambridge, Mass. |
| Cunningham, Marcus Kendall, KΣ | '32 | XVII | 30 Pleasantview Ave., Longmeadow, Mass. |
| Cunningham, Robert Grey | '32 | X | 88 S. Bayfield Road, Atlantic, Mass. |
| Currier, Wendell Noyes, AXA | '31 | VII | 11 Coffin's Court, Newburyport, Mass. |
| Curtin, Denis John | '32 | VI-A | 30 Saratoga St., Lowell, Mass. |
| Curtis, Mrs. Anita Grosvenor | '30 | Sp. IV | 103 Marlborough St., Boston, Mass. |
| Cusick, Mary Kathleen | '31 | V | 147 Kent St., Brookline, Mass. |
| Cutler, David Roy, ATΘ | '32 | II | 97 Summit Ave., Wollaston, Mass. |
| Cutter, William Bowman, ΦΔ | '30 | IV | 62 Kenwood St., Dorchester, Mass. |

Bay State Belting Co.

Tanners and Manufacturers

*Oak — Indian Tanned,
and Water King*

LEATHER BELTING

349 CONGRESS STREET, BOSTON MASS.
Tannery: Salem Branch: 21 Eddy St., Providence

BASKETS

for Every Purpose

**Frank E. Fitts Manufacturing
and Supply Co.**

88 Purchase St., corner Oliver St., BOSTON

JONES & LAMSON MACHINE COMPANY

SPRINGFIELD, VERMONT
U. S. A.

MANUFACTURERS OF

Hartness Flat Turret Lathe

Flanders Ground Tap

Hartness Automatic Die

Hartness Screw Thread Comparator

Fay Automatic Lathe

Hartometer Screw Thread Gage

CATALOGS WILL BE SENT ON REQUEST

Handling Materials...

QUICKLY
ADEQUATELY
PRACTICALLY
SAFELY

*with Equipment designed by Engineers
for the purpose, such as—*

**JACKLIFTS
and SKID PLATFORMS**



**STACKERS and
INDUSTRIAL STORAGE RACKS**

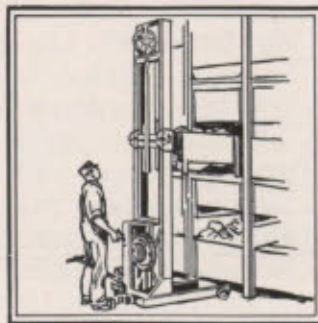

[TECH MEN SHOULD HAVE OUR CATALOG]

Lewis-Shepard Co.

125 Walnut St. Watertown, Mass.

Representatives in the Important Cities

DIRECTORY OF STUDENTS

| <i>Name</i> | <i>Class</i> | <i>Course</i> | <i>Home Address</i> |
|-------------------------------------|--------------|------------------|--|
| Dadakis, James Demetrios Sophocles | '30 | VI | 4 Lawrence St., Mt. Vernon, N. Y. |
| Dahlberg, John Philip, ΦΓΔ | '31 | XVII | 984 Willard St., Galesburg, Ill. |
| Dahl-Hansen, Rolf | '32 | X | 8 Müller St., Horten, Norway |
| Dailey, Mary Elizabeth, A.B. | Grad. | Sp. | 10 Wendell St., Cambridge, Mass. |
| Dame, Edward Libby | '33 | XV ₂ | 79 Oxford Blvd., Garden City, N. Y. |
| Dame, Frank Elvidge, ΑΤΩ | '31 | XV ₂ | 79 Oxford Blvd., Garden City, N. Y. |
| Damiano, Vincent Ferdinand Joseph | '31 | XVII | 254 Highland Ave., Somerville, Mass. |
| Damon, Oliver, ΘΧ | '33 | X | Mt. Pleasant St., North Billerica, Mass. |
| Danforth, Dirwood Morton | '32 | II | 63 Walker Road, Swampscott, Mass. |
| Danforth, Harland Abbott, Jr. | '31 | VI-A | 23 Lafayette Park, Lynn, Mass. |
| Daniell, Carroll Milton | '32 | VI | 3313 Newman St., Dallas, Tex. |
| Daniels, George Robert | '32 | XIII | 44 Oliver St., Malden, Mass. |
| Daniels, Warren Sidney | '33 | I | 58 Lowden Ave., Somerville, Mass. |
| Danielson, John George | '32 | IV | 49 West Eagle St., East Boston, Mass. |
| D'Antoni, Biagio Carmelo, ΦΚ | '30 | XIII | 2908 Carrollton Ave., New Orleans, La. |
| Danziger, Wilfred Jerome, S.B. | Grad. | X-A | 3 Ayer Place, Rutherford, N. J. |
| Daum, Martin | '31 | IV | 53 Garden St., Boston, Mass. |
| Daunis, Alexander Domenick | '32 | II | 12a Marine Road, South Boston, Mass. |
| Davidson, Perry Chatfield | '30 | XV ₂ | 800 Glen Ave., Marseilles, Ill. |
| Davidson, Virginia Downie | '33 | IV | Box 314, Scranton, Pa. |
| Davis, Charles Malcolm | '32 | V | 30 Crest Road, Sharon, Mass. |
| Davis, Daniel Max | '33 | XVI | 84 Stevens St., Taunton, Mass. |
| Davis, Gerald Mangan | '32 | X | 10 Dana St., Cambridge, Mass. |
| Davis, Harold Jardine | '31 | VI-A | Thomas Road, Tyngsborough, Mass. |
| Davis, Hymen R. | '31 | X | 38 Hillside Ave., Lawrence, Mass. |
| Davis, Malcolm Brooks, Jr., ΣΧ | '32 | IX-A | 64 Brantwood Road, Arlington, Mass. |
| Davis, Milton Gilbert | '33 | X | 139 Abbott Road, Wellesley Hills, Mass. |
| Davis, Paul Arthur, ΔΤΔ | '31 | I | 10314 Russell Ave., Cleveland, Ohio |
| Davis, Paul Everett, Jr., ΦΚΣ | '33 | VI-A | Carolina Hotel, Raleigh, N. C. |
| Davis, Ralph, ΦΚΣ | '31 | XV ₂ | 60 East Shawnee Ave., Plymouth, Pa. |
| Davis, Stewart Mott, A.B., ΧΦ | '30 | IV | 105 Charles St., Boston, Mass. |
| Dawes, Lyman Miner, S.B. | Grad. | VI | 44 Oliver St., Watertown, Mass. |
| Dawson, Charles William | '33 | II | 120 Ocean St., Lynn, Mass. |
| Day, Austin Wesley | '30 | II | 2014 N. Capitol St., Washington, D. C. |
| Day, Chauncey Castle, ΚΣ | '32 | XV ₂ | 47 Firglade Ave., Springfield, Mass. |
| Day, James Robert | '31 | IX-C | 170 East 73rd St., New York, N. Y. |
| Daytz, Albert | '32 | I | 86 Fayston St., Boston, Mass. |
| Daytz, Max | '32 | IX-C | 86 Fayston St., Boston, Mass. |
| Deake, Standish | '31 | VII | 1265 W. Stephenson St., Freeport, Ill. |
| Dean, Albert Gardner, ΔΤ | '31 | XVI | 15 West Irving St., Chevy Chase, Md. |
| Dean, Charles Bradford, Jr. | '33 | V | 37 Wheelock Ave., Norwood, Mass. |
| DeCamp, William Pierce, Jr., ΣΑΕ | '33 | II | 241 Highland Ave., Winchester, Mass. |
| Deery, James John | '30 | XV ₂ | 18 Cranston St., Jamaica Plain, Mass. |
| DeFabritis, Lawrence Lamonte, S.B. | Grad. | I | 16 Waterville St., Waterbury, Conn. |
| DeGelder, Gerard, Jr. | '31 | II | 48 Beethoven St., Amsterdam, Holland |
| deGive, Lawrence, ΒΘΠ | '32 | II | 68 Peachtree Circle, Atlanta, Ga. |
| DeGregory, Arthur Michael | '32 | Sp. V | 7 Ferry St., Everett, Mass. |
| De Jesus, Pablo Ignacio, M.D. | Grad. | VII | Malabon, Rizal, Philippine Islands |
| de la Fuente, Julio, ΦΑΑ | '33 | II | San Buenaventura, Coahuila, Mexico |
| de la Torre, Antonio Francisco, ΦΑΑ | '31 | I | 4 Tetuan St., San Juan, Porto Rico |
| de la Torre, Ricardo Casto, ΦΑΑ | '33 | II | 4 Tetuan St., San Juan, Porto Rico |
| De Lorenzo, Antonio | '32 | IV | R. F. D. No. 98, Kingston, Mass. |
| De Lorenzo, Bartholomeo | '30 | X | R. F. D. No. 98, Kingston, Mass. |
| De Los Terreros, Ramon Sainz | '30 | XIII-A | 31 Sagasta St., Madrid, Spain |
| Demakis, Nicholas Euthymios | '33 | XVI | 37 Waterhill St., Lynn, Mass. |
| De Marco, Thomas Andreas, Jr., ΘΔΧ | '30 | XVI | 39 Eton St., Springfield, Mass. |
| Demars, Arthur Joseph, Jr., ΦΚ | '31 | II | 35 Groton St., Lawrence, Mass. |
| Demas, James Nicholas | '32 | III ₁ | 19 Dalton St., Boston, Mass. |
| Demestre, Joaquin Gabriel | '30 | Army Ord. | "Castillo de la Fuerza", Havana, Cuba |
| Deming, Robert Lytle | '31 | II | Riverside Ave., Riverside, Conn. |
| Demling, Edward Charles | '33 | XVI | 69 Wyeth St., Malden, Mass. |
| Denison, George Burton | | Unclassified | 224 Warren St., Lake Geneva, Wis. |
| Denison, George William, ΔΤΔ | '33 | XV ₂ | 16 Brooks St., Winchester, Mass. |
| Depoyan, Edward | '30 | III ₁ | 86 Green St., Brockton, Mass. |

EVERY KNOT A WEAVER'S KNOT



SPOOLING *and* WARPING *the* BARBER-COLMAN *Way*

This *modern* way of Spooling and Warping is the Barber-Colman way—using Automatic Spoolers and High Speed Warpers. The Automatic Spooler winds at 1200 yards per minute, building up a self-sustaining package (called a "cheese") on a ball-bearing core and winding the yarn under low and uniform air friction tension. The High Speed Warper

winds at 500 to 600 yards per minute, which is an increase of 900% and more over the old slow speed system, and on this machine also air friction produces a low uniform tension in the yarn. The result is that warps are more uniform, there are less loom stops in the weave room, the product is improved and there are many other valuable advantages.

Send for our circulars

BARBER-COLMAN COMPANY

General Offices and Plant

GREENVILLE, S. C.

ROCKFORD, ILL., U. S. A.

FRAMINGHAM, MASS.

DIRECTORY OF STUDENTS

| Name | Class | Course | Home Address |
|---|--------------|------------------|--|
| de Sola, Ernesto | '32 | IV | San Salvador, Central America |
| De Stefano, Michael | '31 | I | 11 Ruskin St., West Roxbury, Mass. |
| Devine, Kenneth Aloysius | '33 | IX-C | 43 Cedar St., Roslindale, Mass. |
| Devlin, Parker Howard | '32 | VI-A | 309 Langley Road, Newton Center, Mass. |
| Devorss, Joseph William, Jr., ΘX | '30 | XV ₁ | 128 Summit Ave., Upper Montclair, N. J. |
| deVries, Nicholas Albertus, $\Theta \Delta X$ | '32 | IV | 420 College Ave., Grand Rapids, Mich. |
| Dewey, Franklin Haylander, B.S. | Grad. | X-A | 199 Alameda St., Rochester, N. Y. |
| Dexter, Forrest Page, Jr. | '33 | X | 252 North Central Ave., Wollaston, Mass. |
| Deyarmond, Albert Bonnell | '30 | XVI | 131 So. Main St., Natick, Mass. |
| Diaz, Temistocles | '32 | XVII | Box 891, Panama City, Panama |
| Dickerman, Fred Niles, $\Psi \Delta$ | '30 | XVI | 29 Allston St., Allston, Mass. |
| Dickerman, William Carter Jr., Ph.B., ΔKE | '30 | X-A | 6 East 79th St., New York, N. Y. |
| Dickinson, Arthur Halsey, B.S., ΔXA | Grad. | F & G Eng. | 2 Front St., Binghamton, N. Y. |
| Dickinson, Charles Cameron, A.B., ΔKE | Grad. | F & G Eng. | Malden, West Va. |
| Dickinson, Harry Francis | Grad. | VI-A | 128 Train St., Boston, Mass. |
| Dickinson, Warren Theobald, $\Phi \Sigma K$ | '31 | XVI | 408 N. Washington St., Titusville, Pa. |
| Dieffendorf, Donald Willis | '30 | XV ₂ | 203 Summit Ave., Syracuse, N. Y. |
| Dietz, Albert George, $\Theta \Pi$ | '32 | XVII | 1040 10th St., Lorain, Ohio |
| Di Manni, Donato | '30 | IV-A | 136 Vernon St., Roxbury, Mass. |
| Dingwell, Louise Winifred, A.B. | Grad. | VII | 340 Broadway, Pawtucket, R. I. |
| Dinjian, Karnog Stephan | '30 | XVII | 882 Broadway, West Somerville, Mass. |
| Dionne, Donatien Lionel | '32 | X | 54 Howard St., Lewiston, Me. |
| Dix, Carleton Burditt, $\Delta T \Delta$ | '31 | II | Alden Road, Andover, Mass. |
| Dodge, John Holcombe, Jr., $\Phi \Gamma \Delta$ | '31 | VIII | 39 Forest St., Wellesley Hills, Mass. |
| Dodge, William Goss, A.B. | Grad. | X-A | Bradford, Vt. |
| Dodson, John Lewis, $\Psi \Delta$ | '31 | X | 111 East 87th St., New York, N. Y. |
| Doe, Richard Vincent, S.B. | Grad. | X | 59 Winthrop St., Winthrop, Mass. |
| Dolan, Charles Vincent | '31 | XV ₁ | 71 Lincoln St., Watertown, Mass. |
| Dolan, Elizabeth Mary | '32 | IV | 390 Huron Ave., Cambridge, Mass. |
| Dolan, Melvin Edward | '33 | I | 6 Webster Road, East Milton, Mass. |
| Dolan, Robert Francis | '31 | VI | 37 Radford Lane, Boston, Mass. |
| Dolben, Warren Hughes, ΣN | '30 | XV ₁ | 55 Ossipee Road, Somerville, Mass. |
| Dole, Harold Frederick | '31 | II | 10 Chestnut St., Medford, Mass. |
| Doleman, Paul Hamilton, B.S., M.S. | Grad. | V | 11 Fairview St., Roslindale, Mass. |
| Dolloff, Norman Horace | '30 | XII | 13 Crescent St., Biddeford, Me. |
| Dom, John McCullough, B.S., $\Phi \Delta \Theta$ | Grad. | X | Railroad St., Dawson, Pa. |
| Donely, Philip | '31 | XVI | 53 Augustus Ave., Roslindale, Mass. |
| Donovan, Arthur Curtis, Jr. | '31 | VI-A | 34 Manchester Road, Brookline, Mass. |
| Doran, Frank Reid | '32 | XV ₂ | 12 Downs St., Danbury, Conn. |
| Dorman, Allison Rice, Jr. | '33 | XIII | 15 Maple St., New Bedford, Mass. |
| Dorr, Julian Abbott | '33 | XV ₃ | 22 Chester St., Lowell, Mass. |
| D'Orsi, Michael Richard | '33 | IV | 62 Winchester St., Medford, Mass. |
| Doten, Robert Kingsland, S.B., M.S. | Grad. | XII | 58 Garfield St., Cambridge, Mass. |
| Dourdeville, Theodore Albert | '30 | II | 84 Summit Ave., Brookline, Mass. |
| Dow, Irving Millis, $\Theta T \Omega$ | '30 | VI-A | 2047 Park Road, Washington, D. C. |
| Dowden, Alfred Leslie | '31 | VI-A | 24 Springdale St., Malden, Mass. |
| Doyle, Francis Edward | '33 | X | 14 Aspinwall Road, Dorchester, Mass. |
| Drake, Newman Herben, $\Delta T \Omega$ | '30 | XVII | 53 Mountain Ave., Caldwell, N. J. |
| Draper, Charles Stark, A.B., S.B., M.S. | Grad. | VIII | 731 University Ave., Palo Alto, Calif. |
| Draut, Ralph Harland, $\Phi K T$ | '30 | XVI | Kinsley, Kans. |
| Drew, Thomas Bradford, S.B., M.S. | Grad. | X | Training Field Road, Wayland, Mass. |
| Dreyer, Charles Philip | '32 | II | 3 Herbert St., Dorchester, Mass. |
| Driscoll, Edward Joseph, Jr. | '33 | I-A | 6 Locust St., Everett, Mass. |
| Driscoll, John Joseph | '33 | IV | 25 Earl St., Waterbury, Conn. |
| Driscoll, William Wendell | '30 | XVI | 102 Irving St., Framingham, Mass. |
| Dryer, Rufus Keeler, 2nd | '31 | IV | Greenfield Lane, Rochester, N. Y. |
| Dubinsky, Irving Morris, $\Sigma \Omega \Psi$ | '31 | X | 69 Savin St., Roxbury, Mass. |
| DuBois, Charles Elwyn | '32 | Sp. IV | 86 Jersey St., Boston, Mass. |
| Duby, John Fabian, Jr. | Unclassified | | 404 Codman St., Dorchester, Mass. |
| Ducayet, Edwin Joseph, ΔKE | '31 | XVI | 300 Linwood Ave., Newtonville, Mass. |
| Dudley, Luella, S.B. | '32 | Sp. V | 12 Winn Terrace, Malden, Mass. |
| Duerson, Samuel Hardy, B.S., $K \Sigma$ | Grad. | I | 374 Walnut Ave., Roanoke, Va. |
| Duffy, William Henry | '31 | III ₂ | 64 Emory St., Attleboro, Mass. |
| Dunbar, Oliver Churchill | '33 | X | 194 Washington St., Canton, Mass. |

UNITED GAS UTILITIES

[INCORPORATED]

FINANCING • OPERATION • MANAGEMENT
OWNERSHIP

of

Manufactured-Gas Companies

12 EAST LEXINGTON STREET
BALTIMORE, MD.

1036 LINCOLN ROAD
MIAMI BEACH, FLA.

GENERAL ENGINEERING *and* CONSTRUCTION COMPANY

CONTRACTORS

for the erection of

Modern Gas Plants *and* Distribution Systems

(UNITED STATES *and* FOREIGN COUNTRIES)

12 EAST LEXINGTON STREET
BALTIMORE, MD.

1036 LINCOLN ROAD
MIAMI BEACH, FLA.

DIRECTORY OF STUDENTS

| <i>Name</i> | <i>Class</i> | <i>Course</i> | <i>Home Address</i> |
|---|--------------|----------------------|--|
| Duncan, Harold Edgar, B.E.E. | '31 | VII | 195 Main St., Winthrop, Mass. |
| Duncan, Henry Seymour | '32 | VI | 18 Pinkert St., Medford, Mass. |
| Duncan, Walter Robson, ΦΚΣ | '33 | XV ₂ | 14 Sherman St., Everett, Mass. |
| Dunklee, Donald Langland, ΨΔ | '31 | IV-A | 691 Cedar Lane, Teaneck, N. J. |
| Dunlap, James Milne, ΣΧ | '32 | IV | 135 West Fifth St., Oswego, N. Y. |
| Dunlavy, Robert Joseph, B.S. | '32 | VI-C | 15 Tremaine Ave., Kenmore, N. Y. |
| Dunleavy, Robert Leo | '32 | VI | 2660 North Ave., Bridgeport, Conn. |
| Dunleavy, Thomas Paul | '31 | VI-C | 2660 North Ave., Bridgeport, Conn. |
| Dunn, Cecil Gordon | '30 | IX-A | Acton, Mass. |
| Dunning, Albert Ward, ΚΣ | '32 | II | 31 Glen Road, Wellesley Farms, Mass. |
| Duntley, Seibert Quimby | '33 | VIII | 257 E. Hail St., Bushnell, Ill. |
| Duplin, Victor Joseph, Jr. | Unclassified | | 10 College Ave., Medford, Mass. |
| du Pont, Elise | '30 | IV | Box 683, Wilmington, Dela. |
| du Pont, Pierre Samuel, III, ΦΒΕ | '33 | X | Box 303, Wilmington, Dela. |
| Durning, Charles Harper, B.S. | Grad. | II | 85 Electric Ave., Somerville, Mass. |
| Dutton, Carl Rueben | '30 | Army Ord. | R. R. No. 3, Jackson, Mich. |
| Dvornichenko, Oleg John | '33 | IV | 517 West 124th St., New York, N. Y. |
| Dwight, Charles Theodore, ΦΚΣ | '30 | VI | 14 Bolton Gardens, Bronxville, N. Y. |
| Dworzecki, Leo Vincent | '33 | XVI | 30 Gourley Road, Medford, Mass. |
| Dwyer, William Henry Joseph | '31 | XV ₂ | 227 Faneuil St., Brighton, Mass. |
| Dyer, John Newton | '31 | VI-C | 30 Columbus Ave., Haverhill, Mass. |
| Dziedzic, Raymond | '31 | VI-C | 19 Roosevelt St., New Bedford, Mass. |
| Earl, Elliott | '30 | IX-B | 46 Upland Road, Melrose Hlds., Mass. |
| Earl, Kenneth | Grad. | XVI | c-o S. R. Earl, Villa Nova, Pa. |
| Earle, Norman Edwards | Grad. | VI-A | 222 Rock Island Road, Quincy, Mass. |
| Earle, Roland Deming, S.B. | Grad. | III ₂ | South Main St., Cohasset, Mass. |
| Easley, Nicholas Latham, S.B. | Grad. | XVI | M. I. T. Dormitories, Cambridge, Mass. |
| Eaton, Frederick Charles Jr., B.S., ΔΧΡ | Grad. | X-A | 332 Prospect St., Warren, Pa. |
| Eaton, Lewis Grant | '31 | VI-A | 75 Reed St., Lexington, Mass. |
| Eaton, Roland Dwight | '31 | IX-A | 23 Wolcott St., Springfield, Mass. |
| Eaton, Wilfred Pierce, ΑΠΙ | '30 | I | 10 Dana St., Cambridge, Mass. |
| Ebberts, John Thornton | '33 | XVI | 319 Senator St., Brooklyn, N. Y. |
| Ebbeson, Gertrude Elvira | '32 | IV | 30 Vernon St., Bangor, Me. |
| Ebel, Isabel Caroline | Unclassified | | 715 E. Parkway, Brooklyn, N. Y. |
| Ebersole, Fred, A.B. | Grad. | V | 25 Clinton St., Cambridge, Mass. |
| Eckstorm, Paul Frederick, B.S. | '30 | Sp. III ₁ | 173 Wilson St., Brewer, Me. |
| Eddy, Edwyn Alen | '32 | XVI | Chestnut St., Huntington, N. Y. |
| Eddy, George Russell, ΣΝ | '33 | VI | 1608 Park St., Syracuse, N. Y. |
| Edelstein, Sidney Melton, ΦΒΔ | '32 | V | 837 McCallie Ave., Chattanooga, Tenn. |
| Edgerton, Harold Eugene, B.S., M.S. | Grad. | VI | Aurora, Neb. |
| Edlund, Charles Frederick, Jr. | '30 | XV ₂ | 60 Howard Ave., Boston, Mass. |
| Egleson, James Downey, B.S. | Grad. | XVI | Essex Falls, N. J. |
| Egleston, Marvin Plimpton, ΧΦ | '31 | III ₁ | Fairbanks, Alaska |
| Ehrgott, Herbert William | '30 | II | 944 Massachusetts Ave., Cambridge, Mass. |
| Ehrlich, Melville | '33 | V | 241 Shirley St., Winthrop, Mass. |
| Eigenbrot, Albert Lewis, S.B. | Grad. | F & G Eng. | 415 E. Lancaster Ave., St. Davids, Pa. |
| Eimert, Frederick John | '32 | VI-A | 188 Willow Ave., Somerville, Mass. |
| Eisler, Joseph | '32 | VI | 132 Hemenway St., Boston, Mass. |
| Eitelman, Michael Atwill | '33 | X | 4919 Troostwood Road, Kansas City, Mo. |
| Elbaum, Percival Barnard | '31 | VII | 53 Clarkwood St., Mattapan, Mass. |
| Elderfield, Robert Cooley, A.B., ΔΚΕ | Grad. | V | 14 Charlesgate West, Boston, Mass. |
| Eliassen, Rolf | '33 | I | 225 Orchard St., Belmont, Mass. |
| Elliott, James Dwight, B.S. | '31 | VI-A | 30 South Cedar St., Beacon, N. Y. |
| Ellis, Addison Sterling, ΦΚΣ | '32 | XV ₂ | 20 Park Place, Kingston, Pa. |
| Ellis, Burton Taylor, ΦΓΔ | '33 | I | 27 Dudley St., Medford, Mass. |
| Ellis, Enright Augustus | Unclassified | | Bradford Hills, Downingtown, Pa. |
| Ellis, Melvin Bentley | '33 | X | 51 West Walnut Park, Roxbury, Mass. |
| Ellsworth, Carl John, B.S., ΚΔΡ | '30 | VI-A | 1628 Boulevard, West Hartford, Conn. |
| Elser, Fred Johnson | '31 | VI-C | 600 M. H. del Pilar, Manila, Philippines |
| Elting, John Philip, ΔΤ | '31 | VIII | 429 So. Randolph St., Macomb, Ill. |
| Elwell, Allan Dwight, B.A. | '31 | VI-A | 11 Triangle St., Amherst, Mass. |
| Emerson, Robert Trask | '32 | X | 35 Rutherford Ave., Haverhill, Mass. |
| Emery, Clyde Lewis | Unclassified | | 854 Prendergast Ave., Jamestown, N. Y. |
| Emery, Thomas Madill | '30 | XIV | 1722 Atkinson Ave., Detroit, Mich. |

Grinding—

the production-precision machining operation of industry, a vital factor in the quantity manufacture of automobiles, trucks, tractors, airplane motors, electrical apparatus, railroad and marine equipment and countless other mechanisms that contribute to this age of speed. Many technical graduates have found excellent opportunities in the grinding industry.

NORTON COMPANY
WORCESTER : MASSACHUSETTS

NORTON PRODUCTS: Grinding Wheels, Abrasives for Polishing and for Paper and Cloth, Abrasive Sticks, Pulpstones; Grinding and Lapping Machines; Laboratory Ware, Refractories; Porous Plates; Alundum Tiles and Aggregates.

On the Skyways and Highways

Bear Mountain Bridge

Crankshafts *by*

WYMAN-GORDON Worcester, Mass. and Harvey, Ill.

DIRECTORY OF STUDENTS

| Name | Class | Course | Home Address |
|---|--------------|-----------------|--|
| England, Arthur Clifford, Jr. | '30 | I | 34 Hartford St., Dorchester, Mass. |
| Engler, Leslie Winfred | '30 | I | 50 Falmouth St., Belmont, Mass. |
| English, Frank | '33 | Sp. V | 35 Peterborough St., Boston, Mass. |
| Ennis, Alfred Greenless, B.S. | Grad. | VI | 5935 Addison St., Philadelphia, Pa. |
| Erickson, Ariock Wentworth, Jr., S.B., ΔΨ | Grad. | I | Greystone House, Swampscott, Mass. |
| Erickson, Gust Erick, B.Ch.E., AXΣ | Grad. | X | 225 Adams Ave., Eveleth, Minn. |
| Ericson, David Barnard | '31 | XII | 115 Notre Dame des Champs, Paris, France |
| Ericson, Eric Axel | '32 | XVI | Norfolk, Conn. |
| Erwin, James Warren | '32 | IV | Box 681, St. Augustine, Fla. |
| Escandon, Manuel Fernando, B.A., ΦAA | Grad. | X | 253 Sinaloa St., Mexico City, Mexico |
| Eskin, Michael George | '32 | VI-A | 26 Kitaiskaya St., Harbin, China |
| Etstein, Morris Herbert, ΦBΔ | '32 | XVI | 86 Tower St., Methuen, Mass. |
| Evans, John Anwyl, ΨΔ | '33 | IV | 64 Coolidge St., Brookline, Mass. |
| Evans, Louis Peter | '31 | X | 79 Longwood Ave., Roxbury, Mass. |
| Evans, Samuel Hoe, A.B. | Grad. | VIII | 20 East 76th St., New York, N. Y. |
| Everett, John Prentis | Unclassified | | Farmerville, La. |
| Ewing, Chester Alton | Grad. | VI-A | 45 High St., Natick, Mass. |
| Faber, Abraham Maurice, ΣΦΨ | '31 | XVI | 148 Blue Hill Ave., Roxbury, Mass. |
| Fahey, Joseph Patrick | '32 | X | 303 Walden St., Cambridge, Mass. |
| Fahnestock, Frank Curry | '30 | X | 1351 Burdette Ave., Cincinnati, Ohio |
| Fahrney, Delmer Stater | Grad. | XVI | 80 Elm St., Woburn, Mass. |
| Faillace, Frank Anthony | '32 | IV | 1481 Beacon St., Brookline, Mass. |
| Fairchild, Christine Nielsen, ΠBΦ | '32 | IV | Bay St., Louis, Miss. |
| Fairfield, John, B.S. | '31 | Sp. IV | 30 Embankment Road, Boston, Mass. |
| Faldetta, Richard | '33 | VI | 31 Menotomy Road, Arlington, Mass. |
| Falk, George Washington, ΣAM | '32 | XV ₂ | 41 Boutelle St., Leominster, Mass. |
| Falk, Myron S., Jr., Ph.B. | '30 | I | 126 East 70th St., New York, N. Y. |
| Fanning, Russell | '30 | VIII | 258 Vaughan St., Portland, Me. |
| Fannoney, Khalil | '30 | IV | 292 Shawmut Ave., Boston, Mass. |
| Faria, James Carvalho | '31 | II | 159 Columbia St., Fall River, Mass. |
| Faria, Stefano Antonio | '32 | IV-A | 123 Webster St., East Boston, Mass. |
| Farmer, John Robert | '33 | VI | 46 Massachusetts Ave., Cambridge, Mass. |
| Farnum, James McConaughy, S.B. | Grad. | V | Oak St., Grafton, Mass. |
| Farnum, Samuel Barnard, Jr., ΦΓΔ | '33 | IX-B | 398 East 37th St., Paterson, N. J. |
| Farr, Clarence Winfield, ΨΔ | '33 | XVI | 57 Beech St., Keene, N. H. |
| Farrell, Grace Gertrude, B.A. | Grad. | VII | 131 Blue Hills Parkway, Milton, Mass. |
| Fasce, Egi Victor, A.B. | Grad. | V | 7 Park St., Adams, Mass. |
| Faulkner, Rafford Lochead | '33 | XVI | 147 North St., Somerville, Mass. |
| Fawcett, Robert Best, B.S., XΨ | Grad. | X-A | 51 Luverne Ave., Minneapolis, Minn. |
| Fay, Frederick Paul | '31 | VI-A | 100 Henry St., Cambridge, Mass. |
| Fearnside, Thomas Astley | '31 | II | 14 Upland Road, Wellesley, Mass. |
| Feeney, Martin Joseph | '31 | IV-A | 1742 River St., Hyde Park, Mass. |
| Feibel, Adolph H. | '32 | XV ₂ | 3950 Redbud Ave., Cincinnati, Ohio |
| Feigelson, Julius Zove | '31 | XV ₂ | 2002 North St., Beaumont, Texas |
| Feingold, Eugene Bernard, ΣAM | '30 | IV-A | 5050 Drexel Blvd., Chicago, Ill. |
| Fekas, Harry John | '30 | VI | 109 So. Jefferson St., Roanoke, Va. |
| Fell, Ernest Millward | '30 | V | 104 Almy St., Fall River, Mass. |
| Fellows, John Albert, A.B. | Grad. | VIII | 38 Endicott St., Canton, Mass. |
| Feng, Kwei Lien | Unclassified | | Canton, China |
| Fenlon, Richard Joseph | '33 | XVI | 49 Lexington Ave., Bradford, Mass. |
| Fenno, Charles Anthony, Jr. | '32 | I | 253 Walnut Ave., Revere, Mass. |
| Fenton, Michael Lawrence | '30 | II | 505 Bay St., Taunton, Mass. |
| Feola, Ralph Sylvester | '31 | II | 59 Richardson St., Newton, Mass. |
| Ferar, Montgomery Benjamin, TΔΦ | '31 | IV | 3033 Leslie Ave., Detroit, Mich. |
| Ferguson, Earl Edmund | '30 | VI-A | 45 Hillcrest Ave., Melrose, Mass. |
| Ferguson, William Buffinton | '32 | X | 49 Rounds St., New Bedford, Mass. |
| Ferré, Herman Harold, ΦAA | '31 | I | 13 Leon St., Ponce, Porto Rico |
| Ferrer, Alberto Abraham, ΦAA | '32 | I | 11 Aguilera St., Santiago, Cuba |
| Ferrier, Leslie Howard | '30 | VI | 59 Cedar St., Taunton, Mass. |
| Ferrucci, Joseph | '31 | VII | Mellen St. So., Milford, Mass. |
| Fetters, Donald Whitney, ΔXA | '32 | XVII | 6737 34th St., Berwyn, Ill. |
| Feustel, Frederick Parham | '33 | VI-A | 2138 Broadway, Fort Wayne, Ind. |
| Filera, Urano | '32 | VI-A | 321 10th Ave., Paterson, N. J. |
| Finberg, Irving | '31 | XVII | 7902 Bay Parkway, Brooklyn, N. Y. |

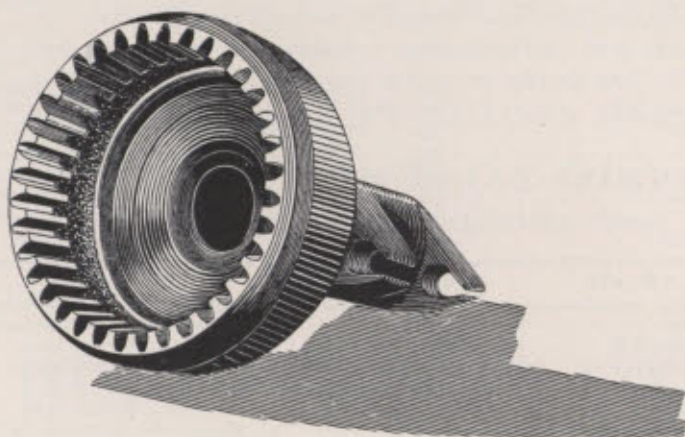

Gear Design...

TO THOSE STUDENTS interested in the subject of gear design and application, our book "The Internal Gear," will prove of considerable value.

In addition to explaining the principles of design involved in this particular type of gear, this booklet also deals with many other phases of this interesting subject.

*(A request for a copy of this booklet)
(will receive our prompt attention)*

The FELLOWS GEAR SHAPER CO.

Head Office and Works:

78 River Street : SPRINGFIELD, VERMONT

Branch Office: 1149 Book Building, DETROIT, MICH.

DIRECTORY OF STUDENTS

| <i>Name</i> | <i>Class</i> | <i>Course</i> | <i>Home Address</i> |
|--|--------------|---------------------|--|
| Fine, Harold David | '30 | III ₁ | 3 Normandy St., Roxbury, Mass. |
| Finegold, Herman Charles, A.B. | '32 | Sp. XV ₂ | 136 Chester Ave., Providence, R. I. |
| Fink, Donald Glen, ΦMA | '33 | VI | 86 Linden Ave., Engelwood, N. J. |
| Finn, Stuart Thayer | '33 | XV ₂ | 104 Langdon Ave., Watertown, Mass. |
| Finnerty, John Allen | '32 | XV ₂ | 28 Ainsworth St., Roslindale, Mass. |
| Fischer, Charles Herman | '32 | VI-A | 15 Stratham Road, Lexington, Mass. |
| Fischer, Louise Avery | '31 | Sp. VII | 15 Stratham Road, Lexington, Mass. |
| Fisher, Alan Berney, ΦΓΔ | '31 | IV | 110 Franklin St., Denver, Colo. |
| Fisher, Edward, Jr. | '33 | I | 41 Randall St., Boston, Mass. |
| Fisher, Webster Evans, A.B., BOII | Grad. | X-A | 39 Oak St., Braintree, Mass. |
| Fisk, James Brown, KΣ | '31 | XVI | 79 Taber Ave., Providence, R. I. |
| Fitch, Winslow Valentine | '31 | II | 808 So. Broadway, Los Angeles, Calif. |
| Fitzgerald, Arthur Eugene, E.E. | Grad. | VI | 45 Delano Ave., Revere, Mass. |
| FitzGerald, Norman Dunham | '31 | III ₁ | 7 Mayfair St., Boston, Mass. |
| Fitzpatrick, Thomas Kevin | '32 | IV | 24 Maple St., Salem, Mass. |
| Flaherty, Gerard Francis, S.B., M.S. | Grad. | XII | 507 Centre St., Newton, Mass. |
| Flanders, Louis Hequembourg, ΦKΣ | '33 | I | 291 Rosedale St., Rochester, N. Y. |
| Flatley, John William | '32 | XVII | 34 Vine St., Manchester, Mass. |
| Fleisher, Willis, Jr., ΣAM | '31 | VIII | 1504 No. 17th St., Philadelphia, Pa. |
| Fleming, Stuart Reid, ΣN | '32 | XVII | 2 Stuart Terrace, West Orange, N. J. |
| Fleming, William Donaldson, A.B., M.D. | Grad. | VII | c-o Adjutant General, Washington, D. C. |
| Flemings, Barbara | '31 | Sp. VII | 21 So. Main St., Sharon, Mass. |
| Flint, Charles Frederick, ΦΓΔ | '30 | VI-A | 122 Amherst St., Springfield, Mass. |
| Flint, Laurence Bertram, Jr. | '33 | XVI | Smith Road, Milton, Mass. |
| Flood, John Henry, ΔΣΦ | '32 | VII | 118 Bartlett St., Lowell, Mass. |
| Flory, Lester Delong | Grad. | VI | c-o Adjutant General, Washington, D. C. |
| Flynn, Bernard Francis | '31 | XII | 55 Bradwood St., Roslindale, Mass. |
| Follansbee, Robert Bryant, ATQ | '32 | XVI | 80 Main St., St. Johnsbury, Vt. |
| Fontaine, Paul Nelson, ΔKE | '30 | Sp. IV | 211 Glen Road, Woonsocket, R. I. |
| Forbes, Henry Ware | '33 | IX-B | 30 Coolidge Ave., Cambridge, Mass. |
| Forbes, Robert | '33 | XV ₁ | 16 Chester Place, West Somerville, Mass. |
| Ford, Horace Sayford, Jr., ΦBE | '31 | XVII | 1909 Beacon St., Brookline, Mass. |
| Ford, Warren Davis | '33 | II | 40 Parker St., Cambridge, Mass. |
| Forero, Manuel Guillermo, B. Ph., ΦAA | '30 | I | 72 Elmira St., Brighton, Mass. |
| Forest, Francis Xavier | '30 | XIII-A | 12 Lewis Ave., Arlington, Mass. |
| Fortier, Roland Wilhelm | '33 | VI-A | 10 Knox St., Lewiston, Me. |
| Fossett, Richard Leigh, Jr., ΔT | '33 | XV ₂ | 1 West Erie St., Albany, N. Y. |
| Foster, Barrett Porter | '31 | XV ₂ | 244 Gibson St., Lowell, Mass. |
| Foster, Edward Elden | '33 | XVI | South Royalton, Vt. |
| Foster, Franklin Leroy, S.B. | Grad. | III ₁ | 33 Pratt St., Avon, Mass. |
| Foster, Levin Wilson, B.S. | Grad. | VI | 1230 Glenview Road, Birmingham, Ala. |
| Foster, Richard Grant | '30 | VII | 17 Lorette St., West Roxbury, Mass. |
| Foster, Robert Adams, AKII | '30 | IV-A | 40 Rumford St., Concord, N. H. |
| Foster, Willard Haskell, ΣAE | '32 | II | 15 Landseer St., West Roxbury, Mass. |
| Fougere, Hermann Henry, B.S. | '33 | V | Caldar St., Shediach, New Brunswick |
| Fourmarier, Paul, M. E. | Grad. | VI | 140 Avenue de l'Observatoire, Liege, Belgium |
| Fox, James Randolph, Jr., ΦΣK | '33 | XVI | 114 Maple Ave., Bala, Pa. |
| Fracassi, Renato Dario | Grad. | VI-A | 68 Russell St., Portsmouth, N. H. |
| Fragiacomo, Manlio Giulio | '32 | XIII | Route 1, Bristol, Pa. |
| Fraim, Freeman Watts, Jr. | '32 | X | 120 Hollywood Ave., Crestwood, N. Y. |
| Francis, Edward Lownes, ΔΦ | '32 | IV-A | 172 Beacon St., Boston, Mass. |
| Francis, Randolph Clinton | '31 | V | 146 Oxford St., Cambridge, Mass. |
| Frank, Anthony | '31 | III ₁ | 319 Hyde Park Ave., Boston, Mass. |
| Franson, Bertil Allen | '32 | VI | 183 Sydney St., Dorchester, Mass. |
| Franz, Carl Joseph, ΔT | '30 | X | 319 22nd St., Union City, N. J. |
| Fraser, Donald Stewart, S.B., ΦΣK | Grad. | X-A | 17 Percy Road, Lexington, Mass. |
| Frazier, George Fletcher | '32 | II | 378 Harvard St., Cambridge, Mass. |
| Frazier, Richard Henry, S.B. | Grad. | VI | 490 Beacon St., Boston, Mass. |
| Freeman, Arthur Samuel | '33 | XV ₂ | 19 Carter St., Chelsea, Mass. |
| Freeman, George Donald, ATQ | '32 | I | Port au Prince, Haiti |
| Freeman, Harold Adolph | '32 | IX-C | 244 Hazle St., Wilkes-Barre, Pa. |
| Freeman, Theodore Ross | '32 | X | 78 North Main St., Sharon, Mass. |
| French, Earl Augustus | '32 | I | 27 Dana St., Cambridge, Mass. |
| French, Joseph Clifford | '32 | XVI | 266 Vermont St., West Roxbury, Mass. |



Ashton Pop Valves and Steam Gauges

Superior in Quality of material and workmanship, and with greatest efficiency and durability, they challenge comparison with any others on the market. HIGH GRADE GOODS OUR EXCLUSIVE SPECIALTY.

THE ASHTON VALVE COMPANY

161 First Street, Cambridge, Mass.

DODGE-HALEY CO.

IRON, STEEL, HEAVY HARDWARE
WAGON STOCK, MILL SUPPLIES

"Tools for all Trades"

18 Hurley Street, CAMBRIDGE, MASS.

[P.O. Box 5108, Boston, Mass.]

J. B. Hunter Company

HARDWARE

Carpenters and Mechanics Tools, Work Benches, Tool Cabinets and Chests. Automobile Accessories, Yale Chain Hoists, Yale Locks, Builders Hardware.

60 SUMMER ST.



HARDWARE

High Grade Fishing Tackle, Cameras and Photographic Supplies, Razors, Blades, Brushes, Mirrors, American and Foreign Pocket Knives and Carving Sets.

BOSTON, MASS.

ARTHUR C. HARVEY CO.

WAREHOUSE DISTRIBUTORS OF

IRON AND STEEL

SINCE 1886

TEL. STADIUM 5000 [Write for Stock List] ALLSTON DISTRICT, BOSTON, MASS.

DIRECTORY OF STUDENTS

| <i>Name</i> | <i>Class</i> | <i>Course</i> | <i>Home Address</i> |
|-----------------------------------|--------------|------------------|---|
| French, Richard Soule, ΦΚΣ | '31 | X | 276 So. Main St., Andover, Mass. |
| Fribance, Austin Edward | Grad. | VI-A | 4 Oak St., Mystic, Conn. |
| Fricker, John Norval, ΦΜΔ | '30 | VI-C | 101 West 39th St., Baltimore, Md. |
| Friedman, Joseph Louis | '32 | IV-A | 18 East 199th St., New York, N. Y. |
| Friedman, Sidney Carl, A.B. | | Unclassified | 37 Whittier St., Springfield, Mass. |
| Frink, Phillip Fisher, ΖΨ | '31 | XV ₂ | 403 31st Ave. So., Seattle, Wash. |
| Frisby, Vincent Camden | '33 | I | Box 314, Texarkana, Ark. |
| Fritz, Edmund Bernard, A.B. | '32 | XV ₂ | 1720 East 13th St., Brooklyn, N. Y. |
| Frost, Albert Gore, ΔΤΔ | '33 | I | 40 West 55th St., New York, N. Y. |
| Fuller, Robert Andrew, ΣΧ | '32 | IV | 1910 Franklin St., Portsmouth, Ohio |
| Fuller, Sumner Levi | '30 | I | 11 Forest St., Keene, N. H. |
| Fulton, Robert Graham, A.B., ΨΤ | Grad. | X | Norfolk Navy Yard, Portsmouth, Va. |
| Funk, Richard Sorrells | '32 | II | 182 Fern St., West Hartford, Conn. |
| Fyfe, Robert Andrew, ΣΑΕ | '32 | XIII | Main St., Glenwood Landing, N. Y. |
| Gabar, Harry Wilfred | '33 | VI-A | 77a Revere St., Boston, Mass. |
| Gabril, Joseph Joseph | '31 | VI | 10 Basilique Ave., Heliopolis, Egypt |
| Gager, Frank Malcolm, B.S., ΦΚΣ | Grad. | VI | 1430 College St., Scranton, Pa. |
| Gailey, Charles Kennon, Jr. | '30 | Army Ord. | Conyers, Ga. |
| Gaines, John Marshall Jr., Ph.B. | Grad. | V | 41 Bowdoin St., Cambridge, Mass. |
| Galazzi, Walter Stephen | '33 | II | 32 Belmont St., Somerville, Mass. |
| Gale, Charles Bolles, B.S., ΔΔΦ | Grad. | X-A | 165 North Kenilworth Ave., Oak Park, Ill. |
| Gale, Walter Henry, S.B., ΔΚΕ | Grad. | XVI | 386 Commonwealth Ave., Boston, Mass. |
| Gall, Harbert Wilfrid, ΦΔΘ | '30 | XVI | 1541 No. Eldorado St., Stockton, Calif. |
| Gallagher, Frank Chester | '31 | II | 22 Keenan St., Watertown, Mass. |
| Gallese, Julius Joaquin, ΦΑΑ | '32 | II | 25 East 67th St., New York, N. Y. |
| Gallinari, Louis Antonio, ΣΑΕ | '31 | XV ₂ | 67 Main St., Bridgton, Me. |
| Gallivan, Maurice James | | Unclassified | 58 Dracut St., Dorchester, Mass. |
| Gallup, Lester Williamson, ΦΣΚ | '30 | VI | Woodstock, Conn. |
| Galvache, Antonio | '30 | XIII-A | 16 Barquillo St., Madrid, Spain |
| Galvin, Thomas Francis | '33 | XVII | 28 Eleventh Ave., Haverhill, Mass. |
| Gamber, John Frederick | '30 | Army Ord. | 338 W. Finley St., Upper Sandusky, Ohio |
| Gamble, Edmund Lee, B.S. | Grad. | V | 610 Franklin St., Huntsville, Ala. |
| Gamer, Herbert Leo | '33 | VI-A | 41 Wilder St., Dorchester, Mass. |
| Gammons, Robert Trafton | '32 | X | 4 Coolidge Ave., Natick, Mass. |
| Gans, Frederick Charles | '33 | IV | 165 Raymond St., Cambridge, Mass. |
| Ganz, Louis Abraham | '33 | VI-A | 333 Park St., Lawrence, Mass. |
| Garbarino, Guido M. | '33 | XIV | 51 Cedar St., Framingham, Mass. |
| Garber, Fred Henry, ΔΤΔ | '33 | VI | 3912 Williamsburg Ave., Richmond, Va. |
| Garcelon, George Frank, ΦΜΔ | '33 | V | 52 Farmington Ave., Longmeadow, Mass. |
| Garcia, Marcelino Francis, ΣΧ | '31 | XIII | 62 Rugby Road, Brooklyn, N. Y. |
| Garcia, Quentin Marshall | '32 | XIII | 62 Rugby Road, Brooklyn, N. Y. |
| Gardner, Edwin Russell | Grad. | VI-A | 40 Willow Ave., Winthrop, Mass. |
| Gardner, Howard Shafer, Jr., ΘΧ | '30 | X | 18 Westcott St., East Orange, N. J. |
| Gardner, John Robert | '30 | I | 82 Fountain St., Haverhill, Mass. |
| Gardner, John Wentworth | '31 | VII | 213 Hunnewell Terrace, Newton, Mass. |
| Garfield, Owen Richardson, B.S. | Grad. | VI-A | 9 Webster St., Middleboro, Mass. |
| Garnell, Alfred William | '33 | I | 910 Ave. "K", Brooklyn, N. Y. |
| Garre, Samuel, Jr., ΧΦ | '31 | I | 3 Lindenwood Terrace, Ambler, Pa. |
| Garrett, Ralph Lawson | '33 | III ₂ | 52 Mt. Vernon St., Somerville, Mass. |
| Garvin, Frederick Lawrence | '30 | IV | 22 Soley St., Charlestown, Mass. |
| Gaskins, Darius William | '31 | VI | 112 "C" St. N.W., Washington, D. C. |
| Gassett, George Webster, ΔΧΑ | '30 | X | 81 Bedford St., Bridgewater, Mass. |
| Gattenby, Vernon George | '32 | X | 98 Marble Ave., Lawrence, Mass. |
| Gaub, William Henry, B.Sc., M.Sc. | Grad. | VII | 134 Easton Ave., New Brunswick, N. J. |
| Gawlowicz, Stephen Christopher | '31 | I | 139 N. Front St., New Bedford, Mass. |
| Geary, Frederick Lawrence, S.B. | Grad. | XVI | 21 Trafton Road, Springfield, Mass. |
| Gedrewicz, Bronislaus Joseph | '31 | VI | 116 Sixth St., Cambridge, Mass. |
| Gelinas, Charles Clement | '31 | IV-A | 104 Elm St., Nashua, N. H. |
| Gelinas, Moses | '32 | XVI | Siaulini, Lithuania |
| Geltman, Isadore | '33 | X | 22 Poplar St., Boston, Mass. |
| Genovese, Salvatore | '33 | IV | 41 Sheafe St., Boston, Mass. |
| Gerich, John Harold, ΣΧ | '31 | XVII | 88 Minnesota Ave., Buffalo, N. Y. |
| Gerdes, Victor John | '30 | Sp. IV | 1220 Gilsey Ave., Cincinnati, Ohio |
| Gerhard, Paul Myer, ΑΧΑ | | Unclassified | 25 Carman Road, Scarsdale, N. Y. |

1855 • SEVENTY-FIFTH ANNIVERSARY • 1930



EVEN Sarah Bernhardt, who threatened to sue a hotel because an uninviting bathroom spoiled her day and her evening performance, would have been charmed by the beauty of this typical Crane room. Even the most frugal will be delighted by the economy with which this beauty is here offered to American home builders. The *Corwith* bath with overhead shower, the *Norwich* lavatory, the *Santon* closet, all new fixtures full of character, cost no more than clumsy ones. The fixtures can be had in any

one of a dozen delicate hues, with only a fraction added to the complete cost of a bathroom. The decorations . . . linoleum for the floor, canvased wainscot, papered walls . . . actually can be carried out for less than it would cost to build a stereotyped room. For a book giving the floor plans, color schemes, and full information concerning twelve such beautiful rooms, write for *Bathrooms for Out-of-the-Ordinary Homes*. Among them you may find some ideas which will be of real worth to your clients.

Valves



CRANE



Fittings

FIXTURES, VALVES, FITTINGS, AND PIPING, FOR DOMESTIC AND INDUSTRIAL USE

Crane Co., General Offices: 836 S. Michigan Ave., Chicago • 23 W. 44th St., New York • Branches and sales offices in one hundred and ninety cities

DIRECTORY OF STUDENTS

| <i>Name</i> | <i>Class</i> | <i>Course</i> | <i>Home Address</i> |
|--------------------------------------|--------------|------------------|--|
| Germeshausen, Kenneth Joseph | '32 | VI | Box 72B, Woodland, Calif. |
| Gerry, Harold Tirrell, S.B. | Grad. | V | 36 Hawthorne St., Cambridge, Mass. |
| Getting, Ivan Alexander | '33 | VIII | 149 North Craig St., Pittsburgh, Pa. |
| Getty, Rodman Parsons, ΣN | '33 | XVII | Little Silver, N. J. |
| Ghelardi, Robert Anthony, ΦK | '33 | X | 88 Buckingham Road, Brooklyn, N. Y. |
| Gibbs, Leland Edward | '31 | III ₁ | 16 Greenview Ave., Jamaica, Plain, Mass. |
| Gibson, John Conway | '32 | VI | 229 Union St., Bennington, Vt. |
| Giddon, Elliot David, ΣAM | '32 | VII | 77 Gibbs St., Brookline, Mass. |
| Gifford, Leonard Baker | '33 | X | 12 Pond St., Marblehead, Mass. |
| Gifford, Lincoln Smith, ATΩ | '31 | III ₁ | South Westport, Mass. |
| Gilbert, Stanley Adams, ΔT | '32 | III ₁ | Bournedale, Mass. |
| Gilbert, Ward Carr | Grad. | XVI | 121 Lewis Road, Belmont, Mass. |
| Gill, Paul Herman, ΘZ | '30 | XV ₃ | 41 Myrtle St., Belmont, Mass. |
| Giller, David | '30 | XVII | 17 Homestead St., Roxbury, Mass. |
| Gillon, Edgar Gustave, E.E., M.S. | Grad. | VI | 2 F rue de Belfast, Courtrai, Belgium |
| Gilman, Donald Bertram, ΘX | '32 | X | 74 Willow St., Wollaston, Mass. |
| Gilmore, Frank Forster, III, ΣX | '33 | III | 336 So. Birchwood Ave., Louisville, Ky. |
| Gilmour, Charles Hoffman, B.S., M.S. | Grad. | X | 34 Tuckahoe Road, Yonkers, N. Y. |
| Gilson, Hiram Bernard | '33 | XVI | Three Rivers, Mich. |
| Gingras, Louis-Philippe | '33 | II | 36 St. Augustin St., Quebec, Canada |
| Girard, Donald Leon | '31 | VI | 75 Narragansett St., Springfield, Mass. |
| Giroux, Edward George | '30 | IV | 12 Lincoln St., Somerville, Mass. |
| Gitzinger, Louis Henry, B. S., ΦK | '30 | XVI | 1900 Farhills Ave., Dayton, Ohio |
| Giuffrida, Domenico | '32 | II | 9 Giuffrida Place, Lawrence, Mass. |
| Gladde, George Stephens, A.B., BΘII | '31 | II | 924 Chicago Blvd., Detroit, Mich. |
| Glass, John Purnell, Jr. | '31 | VI | 715 Cypress Drive, Memphis, Tenn. |
| Glenn, Roland Douglas | '33 | X | 82 Linden Road, Melrose, Mass. |
| Glickman, Lester | '32 | X | 8 Holton St., Brighton, Mass. |
| Glidden, Harlan Edward | '31 | Sp. V | 20 Highland Ave., Beverly, Mass. |
| Glisson, Charles Olan | Grad. | II | 8 Dalton Road, Belmont, Mass. |
| Glover, John Haldeman, A.B., XΨ | Unclassified | | Grosse Ile, Mich. |
| Glowa, Latimer William | Unclassified | | 17 Elmhurst Ave., Elmhurst, N. Y. |
| Glynn, John Francis, Jr. | '31 | VI | 133 Eustis St., Boston, Mass. |
| Goble, Sherman Melvin, Jr., ΔTΔ | '30 | IV-A | 511 Ash St., Winnetka, Ill. |
| Goeller, Charles Philip, B.E.E. | Grad. | VI | 46 Sunnyside Road, East Milton, Mass. |
| Gold, Edwin Lloyd, Jr., ATΩ | '32 | I | 2211 Floyd Ave., Richmond, Va. |
| Gold, Kenneth Monroe, S.B. | Grad. | XII | 197 Beech St., Holyoke, Mass. |
| Goldberg, Abraham | '33 | IV-A | 93 Bellingham Ave., Chelsea, Mass. |
| Goldfarb, Alfred Sidney | '31 | VII | 53 North Russell St., Boston, Mass. |
| Goldman, Hyman Joseph | '31 | XVII | 85 Railroad St., Lowell, Mass. |
| Goldman, Louis Nathan | '30 | V | 15 Ellery St., Cambridge, Mass. |
| Goldstein, Samuel | '33 | XVI | 6 Harlem St., Dorchester, Mass. |
| Goldstein, Sam Benjamin | '33 | XVI | 7 Douglas St., West Quincy, Mass. |
| Gomberg, Herman | '33 | XVI | 961 Blue Hill Ave., Dorchester, Mass. |
| Gompertz, Walter, A.B., ZBT | '31 | II | 508 Susquehanna Ave., West Pittston, Pa. |
| Gonzalez, Eugene Mandiola | '30 | IX-B | Talca, Chile |
| Gonzalez, Lawrence Niesen | '30 | I | 316 7th Ave., Newark, N. J. |
| Goodale, Elmer Dudley, B.S., ΣX | '30 | VI-A | West Chazy, N. Y. |
| Goodhand, Oscar Glenn, Jr., ΦBE | '31 | XV ₂ | 176 Overlook Circle, New Rochelle, N. Y. |
| Goodhue, Leonard Harrington, Jr. | '30 | XV ₃ | 36 Kenwood St., Malden, Mass. |
| Goodhue, William Velte, ΨΔ | '33 | II | 13 Appleton Place, Leominster, Mass. |
| Goodman, David Moses, ΣΩΨ | '31 | VI-C | 72 Clarkwood St., Boston, Mass. |
| Goodman, Edward Harold, ΦBA | '31 | XVII | 28 Seaview Ave., Malden, Mass. |
| Goodman, Leo | '33 | XVI | 19 Allen St., Boston, Mass. |
| Goodman, Nathaniel | '33 | XVI | 7 Princeton St., Medford, Mass. |
| Goodridge, Edward Samuel | '33 | VI-A | 71 Washington Square, New York, N. Y. |
| Goodwin, Joseph | '30 | IV | 199 Chestnut St., Clinton, Mass. |
| Goradia, Dwarkadas Purshotamdas | '33 | X | Morvi, India |
| Gordon, David Mowat, S.B. | Grad. | F. & G. Eng. | Patterdale, Peak's Hill, Surrey, England |
| Gordon, Jacob, ΣΩΨ | '31 | XVI | 29 Cunningham St., Roxbury, Mass. |
| Gordon, Morris Jacob | '33 | X | 24 Holborn St., Roxbury, Mass. |
| Gorham, Nathaniel, Jr., B.A. | Grad. | V | 833 Auburn Ave., Buffalo, N. Y. |
| Gould, Barnard Sidney | '32 | VII | 94 Nightingale St., Dorchester, Mass. |
| Gowing, Charles Darrow, A.B. | '32 | Sp. IV | 74 Monmouth St., Brookline, Mass. |

Tycos Temperature Instruments

INDICATING - RECORDING - CONTROLLING



We shall be glad, at any time, to supply you with catalogs or information dealing with any phase of the indication, recording or controlling of temperature pressure or humidity.

Taylor Instrument Companies

ROCHESTER, N. Y., U. S. A.

CANADIAN PLANT
TYCOS BUILDING
TORONTO

MANUFACTURING DISTRIBUTORS
IN GREAT BRITAIN
SHORT & MASON, LTD., LONDON

BIGELOW, KENT, WILLARD & CO.

Incorporated

CONSULTING ENGINEERS AND ACCOUNTANTS
MERCHANDISING COUNSELORS

F. P. POOLE '05
F. A. TARR '05

J. A. WILLARD '09

B. W. DOW '09
F. J. DOLAN '25

PARK SQUARE BUILDING · BOSTON, MASSACHUSETTS

SIMPLEX WIRES and CABLES

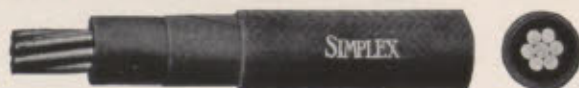

Insulated with Rubber, Paper, or Varnished Cambric

SIMPLEX WIRE & CABLE CO.

201 DEVONSHIRE STREET, BOSTON

CHICAGO

SAN FRANCISCO

NEW YORK

CLEVELAND

JACKSONVILLE

DIRECTORY OF STUDENTS

| Name | Class | Course | Home Address |
|--|--------------|------------------|--|
| Grace, Thomas Herrick, B.Ch. | Grad. | X | 69 Stockton St., Boston, Mass. |
| Grady, Robert Burns | '33 | VI | 113 Main St., Marlboro, Mass. |
| Graham, Eliot Seeber, ΔT | '31 | XV ₂ | Lebanon, Conn. |
| Graham, John Modée | '32 | II | 585 Centre St., Newton, Mass. |
| Graham, Robert Theodore | '33 | X | 14 Robinson Place, North Andover, Mass. |
| Granara, Ina Mary, B.S. | Grad. | V | 11 Vestry St., Beverly, Mass. |
| Grant, Thomas Alexander, B.S. | Grad. | II | Box 558, Wilmington, N. C. |
| Graton, Louis Bowman, KA | '32 | Sp. IV | 182 Brattle St., Cambridge, Mass. |
| Gray, Joseph Clifton, B.A., ΦΓΔ | '32 | Sp. IV | 18633 Muirland St., Detroit, Mich. |
| Gray, Truman Stretcher, B.S., B.A., ΠKA | Grad. | VI | 3201 West Ave., Austin, Tex. |
| Gray, William Austin | '33 | VI | 1531 Centre St., Roslindale, Mass. |
| Green, Frederick William, ΣAE | '32 | II | 77 Maple St., Middleton, Mass. |
| Green, Garret Edward | '30 | XVI | 28 Woodland Ave., East Orange, N. J. |
| Green, George Leslie | '32 | I | Yarmouth, Nova Scotia |
| Green, George Richard, Jr. | '32 | VII | 9 Summit Ave., Brookline, Mass. |
| Green, Harry Bentel, KΣ | '32 | X | 18 Farrington St., Caldwell, N. J. |
| Green, Joseph | Grad. | VI-A | 36 Ellington St., Dorchester, Mass. |
| Green, Leo Arthur, ΣΦΨ | '31 | IX-A | 29 Ridgewood St., Dorchester, Mass. |
| Green, Maurice George, TΔΦ | '33 | XV ₃ | 26 Mellen St., Cambridge, Mass. |
| Green, Morris Nathan | '33 | VII | 130 Poplar St., Chelsea, Mass. |
| Green, Nathaniel Pope, XΦ | '33 | XVI | 243 Westgate Ave., St. Louis, Mo. |
| Green, Oliver George, ΔKE | '30 | XV ₂ | 73 Woodbine Ave., Rochester, N. Y. |
| Green, Ruth Pauline | '33 | VII | 26 Mellen St., Cambridge, Mass. |
| Green, Theodore, Jr., ΨΔ | '30 | I | 191 Center St., East Aurora, N. Y. |
| Greenblatt, Arthur, ΦΒΔ | '33 | II | 700 East 17th St., Brooklyn, N. Y. |
| Greenburg, Roger Elliot | '33 | VI | Travelers Hotel, Cle Elum, Wash. |
| Greene, Edward Stewart, ONE | '30 | II | 63 Linden St., Brooklyn, N. Y. |
| Greene, Enoch Frank, Jr., B.S. | Grad. | XII | 315 East 31st St., Baltimore, Md. |
| Grenier, Emile Pierre | '31 | XVI | 13 Saville St., Cambridge, Mass. |
| Greyson, Walter | '30 | Sp. IV | 976 Murray Ave., Milwaukee, Wis. |
| Grieco, Donato Antonio | '31 | XVII | 8 Sherwood St., Roxbury, Mass. |
| Grier, Herbert Earl, Jr. | '33 | VI-A | 178 81st St., Brooklyn, N. Y. |
| Griffin, Cornelius John, Jr. | '33 | XV ₂ | 1823 Northampton St., Holyoke, Mass. |
| Griffith, Arthur Walker, B.S., ΔΨ | '30 | VI | 1711 Riggs Place, Washington, D. C. |
| Griffith, William Francis Roelofson, Jr., ΔΨ | '30 | VI-A | 1711 Riggs Place, Washington, D. C. |
| Grinsfelder, Henry, ΣAM | '31 | X | 1814 West First Ave., Spokane, Wash. |
| Griswold, John, B.S. | Grad. | X | 3500 14th St., Moline, Ill. |
| Groff, John Thorp | '33 | XVI | 340 W. Barnard St., West Chester, Pa. |
| Gronald, Bror, Jr. | '31 | X | 41 Bowdoin St., Cambridge, Mass. |
| Gropper, Leon, S.B. | Grad. | VIII | 236 East 16th St., Brooklyn, N. Y. |
| Gross, Ralph | '32 | VII | 36 Ellery St., Cambridge, Mass. |
| Grosser, Christian Ernest, ΦMA | '31 | II | 134 Pinewood Place, West Englewood, N. J. |
| Grout, Arthur Lawrence | '33 | IV | 31 Jordan St., Skaneateles, N. Y. |
| Grozen, Julius | '32 | II | 48 School St., Fall River, Mass. |
| Grundman, Herbert | '33 | I | 265 Ward St., Newton, Mass. |
| Guarino, Frank | '31 | IX-C | 23 Addison Ave., Brockton, Mass. |
| Gudheim, Arne Robert, B.S. | Grad. | V | Blacksburg, Va. |
| Guenther, Henry Anthony, Jr., ΘΔX | '33 | I | 300 Clifton Ave., Newark, N. J. |
| Guerrieri, Joseph | '30 | VI | Stockbridge, Mass. |
| Guerrieri, Salvatore Albert, S.B. | Grad. | X | Stockbridge, Mass. |
| Guilford, Leslie Edward | '30 | XIV | 92 McKay St., Beverly, Mass. |
| Guinan, John FitzGerald | '30 | II | 15 Wildwood Ave., Arlington, Mass. |
| Gulliver, Robert Howison, ΦK | '33 | I | 85 State St., Portland, Me. |
| Gunnarsson, Jan, B.S. | Grad. | I | 55 Langarveg St., Reykjavil, Iceland |
| Gupta, Birj Nath, B.Sc. | Grad. | VI | c-o Messrs. Dalchand, Janhari Lal, India |
| Guralnick, Morris | '33 | XVI | 5 Nazing Court, Roxbury, Mass. |
| Gurney, Harold Damon | '31 | I | 17 Walker St., Atlantic, Mass. |
| Gurney, Theodore, A.B., ΦKΨ | Unclassified | | Villa del Canto, Setauket, Long Island, N. Y. |
| Gurowich, Edward Joseph, ΣAE | '32 | III ₁ | 27 Chiswick Road W., Brighton, Mass. |
| Gurowich, Gilbert Arthur | '33 | II | 27 Chiswick Road W., Brighton, Mass. |
| Gustafson, John Elmer | '31 | XIII | 72 Gilbert St., Malden, Mass. |
| Gutierrez, Alfredo Gomez, B.S. | '30 | I | 126 Hamburgo St., Mexico City, Mexico |
| Gutierrez, Camilo Maria, ΦK | '31 | I | 424 C. Carrero 8a St., Bogota, Colombia, S. A. |
| Gutierrez, Gregorio Planas | '32 | Sp. IV | 1956 Juan Luna, Manila, Philippines |

TENNEY SERVICE

A
modern
management
service that includes

Accounting, Engineering, Financing and Purchasing

CHARLES H. TENNEY & CO.

200 Devonshire Street

Boston, Mass.



DIRECTORY OF STUDENTS

| Name | Class | Course | Home Address |
|---|--------------|------------------|---|
| Guzewicz, Walter Louis | '32 | XVI | 39 Adams St., Taunton, Mass. |
| Guzman, Tomas Cantu, ΦAA | '32 | VI | Apartado No. 34, Monterey, N. L. Mexico |
| Haas, Frederick Louis, ΦKΣ | '33 | X | 412 Wellington St., Sault Ste. Marie, Ontario |
| Haberstrich, Robert Henry | '31 | X | 46 Hastings St., West Roxbury, Mass. |
| Habley, Charles Galley, ΔKE | '30 | I | 2240 So. Grove Ave., Berwyn, Ill. |
| Hadlock, Canfield, A.B., A.M. | Grad. | V | 80 Edgemont Road, Scarsdale, N. Y. |
| Haeusler, Roy Charles | '32 | XV ₂ | 87-45 191st St., Hollis, N. Y. |
| Hagen, John Alfred | '32 | I | 279 Hayward St., East Braintree, Mass. |
| Hahn, Paul Francis, ΦK | '30 | X | 265 Westminster Road, Rochester, N. Y. |
| Haight, Norman Leslie | '32 | IX-C | 71 Cleveland Ave., Binghamton, N. Y. |
| Halberg, Henry Nicholas, AKH | '30 | I | 29 Pinchurst St., Roslindale, Mass. |
| Hale, Ceylon Vance, ΣX | '32 | II | Hermon, N. Y. |
| Hall, Addison Smith | '32 | IX-B | Ashfield, Mass. |
| Hall, Emery Lawrence | '33 | X | 321 First St., Eaton, Colo. |
| Hall, Francis Tobey, Jr. | '33 | VI-A | 14 Strathmore Road, Brookline, Mass. |
| Hall, Louise, B.A. | '30 | IV | 20 Gray St., Cambridge, Mass. |
| Hall, Richard Randolph, ΦΓΔ | '32 | XV ₂ | Henniker St., Hillsboro, N. H. |
| Hall, Roy Douglas, Jr. | '33 | X | 13 Barber Road, Framingham, Mass. |
| Hall, Willard, James, ΦΔ | '33 | I | 121 Academy St., Poughkeepsie, N. Y. |
| Hall, William Anthony | '32 | X | 5 Agassiz Park, Jamaica Plain, Mass. |
| Hall, William Penn-Gaskell, Jr., ΦBE | '31 | XV ₂ | 122 Bowdoin St., Boston, Mass. |
| Hallahan, William John, KΣ | '31 | I ₃ | 1 Waters St., Peabody, Mass. |
| Hallas, Harry Hoyt | '32 | II | 56 Paul St., Newton Center, Mass. |
| Halper, Alfred Wegman, TEΦ | Unclassified | | 1145 Madison Ave., New York, N. Y. |
| Ham, Kendal Case | '33 | X | 54 Valley Road, Nahant, Mass. |
| Hamblet, Clement Hutton | '31 | Sp. X | 495 Varnum Ave., Lowell, Mass. |
| Hamilton, Charles Henry, B.Ch.E., ΣΔP | Grad. | X | 292 Lincoln St., Allston, Mass. |
| Hamilton, Holland Wheeler, S.B. | Grad. | VIII | 6629 Ingleside Ave., Chicago, Ill. |
| Hamilton, Ralph Wilson, AKH | '31 | VI-A | 292 Lincoln St., Allston, Mass. |
| Hamlin, Chauncey Jerome, Jr., Ph.B., ΦT | '32 | XVI | Park Lane Apt., Gates Circle, Buffalo, N. Y. |
| Hammond, George Ross, ΔKE | '30 | IV | Collingwood Manor, Toledo, Ohio |
| Hammond, John Alvah, ΦΓΔ | '33 | II | 32 Houston St., West Roxbury, Mass. |
| Hancock, Clifford Harold | '32 | XIII | 521 Columbia St., Utica, N. Y. |
| Handley, Francis William | '33 | XVII | 202 South St., Fitchburg, Mass. |
| Handrahan, Mary Magdalen, B.S. | '31 | Sp. VII | 427 Main St., Brockton, Mass. |
| Handy, Alden Groce, B.S. | Grad. | VIII | 33 1/2 Mellen St., Cambridge, Mass. |
| Hanes, Mason D. | '30 | II | 14 Ivy St., Boston, Mass. |
| Hankins, Frank Hamilton, Jr., B.S., ΔΣΦ | '30 | XVI | 62 Kensington Ave., Northampton, Mass. |
| Hanley, John Miles, KΣ | '30 | VI | 606 West 8th St., Rolla, Mo. |
| Hanley, William Thomas, Jr. | '32 | XIV | 79 Jewett St., Newton, Mass. |
| Hanlon, John Joseph, Jr. | '33 | VII | 3 Lawrence St., Boston, Mass. |
| Hanlon, Robert Henry | '32 | I-A | 64 Porter St., Somerville, Mass. |
| Hannafin, Thomas George | '32 | XVI | 15 Sargent St., Lowell, Mass. |
| Hannauer, Louis, ΦKΣ | '32 | XV ₂ | 137 Monadnock Road, Chestnut Hill, Mass. |
| Hansen, Robert Henry | '32 | V | 80 Holten St., Danvers, Mass. |
| Hapgood, Cyrus Stow, ΣN | '33 | XV ₁ | 209 Rutgers Place, Nutley, N. J. |
| Happel, John, S.B. | Grad. | X-A | 1364 Carroll St., Brooklyn, N. Y. |
| Harding, Frank Preston, ΦK | '32 | II | 629 Haverhill St., Lawrence, Mass. |
| Harding, Theodore Robert, ΦΣK | '32 | XII | 47 Nelson St., Framingham, Mass. |
| Harding, Thomas Edward, B.S. | '31 | XVII | 281 Weedon St., Pawtucket, R. I. |
| Harig, William, Jr., ΣX | '31 | IX-B | 2702 Johnstone Place, Cincinnati, Ohio |
| Harlow, Frank Berry, B.S. | Grad. | X | 38 High St., Old Town, Me. |
| Harman, John James, Jr., ΦΣK | '33 | IV | 12 Glenwood Ave., Newton Center, Mass. |
| Harmantas, Louis | '30 | XVI | 288 Harvard St., Cambridge, Mass. |
| Harmon, Albert Henry | '30 | IV | 1152 Herschel Ave., Cincinnati, Ohio |
| Harmon, Elmer Winfred | '30 | X-B | 18 Prospect Ave., Brockton, Mass. |
| Harper, James Edward, Jr., ΦKΣ | '32 | XVII | 828 Cambridge Oval, San Antonio, Tex. |
| Harper, Thomas, Jr. | '32 | III ₃ | 8579 80th St., Woodhaven, N. Y. |
| Harper, William David, Jr. | '33 | X | 29 Riverdale Road, Wellesley Farms, Mass. |
| Harrington, Edward Francis | '32 | XVII | Main St., Granitville, Mass. |
| Harrington, Joseph, Jr., ΦEΣ | '30 | II | 325 Gage Road, Riverside, Ill. |
| Harrington, Valentine Fabian, S.B. | Grad. | V | 10 Brookside Park, Milton, Mass. |
| Harris, Carl Baldwin, ΦΣK | '30 | VIII | 12 Holland Terrace, Montclair, N. J. |
| Harris, Henry Brown | Unclassified | | 50 Buckingham St., Cambridge, Mass. |



GRASSELLI
C.P. ACIDS and
AMMONIUM HYDROXIDE

STRICTLY
CHEMICALLY
PURE

C. P. Nitric Acid
C. P. Sulphuric Acid
C. P. Hydrochloric Acid
C. P. Ammonium Hydroxide

The Grasse Chemical Co.
INCORPORATED
CLEVELAND : *Branches in 19 Cities*
New York Office: 347 Madison Ave. Boston Office: 80 Federal St.
Philadelphia Office: 3500 Gray's Ferry Road

GRASSELLI GRADE
A Standard Held High for 91 Years

THOMAS E. SEARS, INC.

Insurance

FACILITIES *for* WORLD WIDE COVERAGES

945 Park Square Building
BOSTON, MASS.

Telephone Hancock 8300

DIRECTORY OF STUDENTS

| <i>Name</i> | <i>Class</i> | <i>Course</i> | <i>Home Address</i> |
|--------------------------------------|--------------|------------------|--|
| Harris, Lawrence, ΦA | '30 | VIII | 385 Bainbridge St., Brooklyn, N. Y. |
| Harris, Louis David | '31 | Sp. VII | 433 Albany Ave., Hartford, Conn. |
| Harris, Norman Edwin | '33 | XV ₂ | 64 Warren St., Newton Center, Mass. |
| Harris, Robert Samuel, S.B. | Grad. | VII | 85 Perry St., Brookline, Mass. |
| Harris, William, KΣ | | Unclassified | 60 Gorham Ave., Brookline, Mass. |
| Harris, William John | '30 | XV ₂ | 85 Perry St., Brookline, Mass. |
| Harrison, John Thomas | '31 | XV ₂ | 62 Sycamore St., Belmont, Mass. |
| Harris, Edward Albert | | Unclassified | 3655 Juniata St., St. Louis, Mo. |
| Hart, Douglas Romer, ΣX | '33 | II | Cedar Lane, Teaneck, N. J. |
| Hartford, Winslow Hopper, A.B. | '30 | V | 85 Otis St., Newtonville, Mass. |
| Hartigan, Thomas Raphael | '32 | XV ₂ | 147 Abbott Ave., Waterbury, Conn. |
| Hartline, Ralphard Winship | '31 | V | 7 Cedar St., Skowhegan, Me. |
| Hartshorne, Marion Holmes | '32 | XV ₂ | 191 Hillside Ave., Englewood, N. J. |
| Hartwell, Henry Geddes | '31 | VI-C | 774 South Main St., Mansfield, Mass. |
| Hartwell, Richard Ralph, XΦ | '30 | XIV | 99 Chapin Terrace, Springfield, Mass. |
| Harvey, Clifford Akers, ΦΓΔ | '31 | VI-C | 18 Orchard Road, Brookline, Mass. |
| Harvey, Gardner | '32 | XV ₃ | 712 So. Main St., Middletown, Ohio |
| Harvey, George Booth, Jr., XΦ | '32 | II | Bancroft Road, Moylan-Rose Valley, Pa. |
| Haskell, Daniel Herbert | '33 | IX-C | 46 Massachusetts Ave., Cambridge, Mass. |
| Haskell, Nelson Burritt, KΣ | '31 | I | 12 Orsini Drive, Larchmont, N. Y. |
| Hastings, Julian Payson, ΣX | '31 | I | 66 Dennison Ave., Framingham, Mass. |
| Hathaway, Dwight Tillson | '31 | I | 224 Valentine St., Fall River, Mass. |
| Hathaway, Milton Sisson | '32 | VI | 3888 Acushnet Ave., New Bedford, Mass. |
| Hawes, Wilton Granville | '33 | IV-A | 452 Pleasant St., South Weymouth, Mass. |
| Hawkins, Edgar Marvin, Jr., ΦKΣ | '30 | I | 1350 Highland Ave., Rochester, N. Y. |
| Hawksley, Ray Westernman | '31 | X | 90 Alhambra St., San Francisco, Calif. |
| Hayden, Arthur Stuart | '33 | II | 148 W. Foster St., Melrose, Mass. |
| Hayden, George Wellington, Jr. | '33 | XVI | 11 Mt. Pleasant St., Winchester, Mass. |
| Hayden, Ralph, Jr., BΘΠ | '33 | XV ₃ | Box 431, Hubbell, Mich. |
| Hayden, Thomas Michael | '33 | XV ₂ | 19 Central St., Norwood, Mass. |
| Hayes, Albert Franklin | '33 | IV | 79 Central Ave., Milton, Mass. |
| Hayes, Alfred Henry, S.B., ΦΔ | Grad. | X-A | 6 Middlesex Road, Stoneham, Mass. |
| Hayes, Edward Handley, ΦMΔ | '31 | II | 4932 Van Buren St., Chicago, Ill. |
| Hayes, James Anthony | '33 | XVI | 137 Water St., Framingham, Mass. |
| Hayes, John Greenway, ATΩ | '33 | VI | 510 Third St., Marietta, Ohio |
| Hayley, Frederic Falconnet, ΣX | '33 | VI | Memphis Country Club, Memphis, Tenn. |
| Haynes, Elmer Lincoln | '32 | XVII | 2 Clinton St., Cambridge, Mass. |
| Haynes, John Stillman | '32 | X | 52 Massachusetts Ave., Cambridge, Mass. |
| Hazeltine, Benjamin Prescott, 3d | '31 | III | 74 Monroe St., Chicopee Falls, Mass. |
| Hazen, Harold Locke, S.B., M.S. | Grad. | VI | 155 White St., Waverley, Mass. |
| Heagen, Rena, B.A. | Grad. | VII | 208 Springfield Ave., Zanesville, Ohio |
| Heckman, Raymond Harris, Jr. | '33 | XV ₂ | 343 Billings Road, Wollaston, Mass. |
| Heffernan, Edward Mason | '31 | VI | 38 Robinson Ave., Braintree, Mass. |
| Heidtmann, William Howard | '31 | IV | 270 Asbury Ave., Westbury, N. Y. |
| Heifetz, Arthur | '30 | VII | 1 Chapman Ave., Andover, Mass. |
| Heim, Theodore Rudolph, ΣX | '32 | XV ₂ | 1111 Ashland Ave., St. Joseph, Mo. |
| Heinicke, Kurt Julius | '32 | XV ₂ | 167 Willmont St., Rochester, N. Y. |
| Hellmers, Charles Christian, Jr. | '33 | II | 3028 Georgian Court, Lincoln, Nebr. |
| Hemmerly, Wilfred Riegel | '31 | II | 119 Livingston Ave., Lowell, Mass. |
| Henderson, Donald, ΘΔX | '32 | XI | 78 Chestnut St., Weston, Mass. |
| Henderson, Frederick Robert | '32 | XV ₃ | 1215 No. Corona St., Colorado Springs, Colo. |
| Henderson, Robert, ΘΔX | '30 | III ₁ | Chestnut St., Weston, Mass. |
| Henning, George Oscar | '33 | XV ₃ | 163 Barbey St., Brooklyn, N. Y. |
| Henry, Robert Edward | '32 | VI-A | 307 West Pine St., Butler, Mo. |
| Henry, Robert Goldsborough, Jr., ΦKΣ | '32 | XV ₂ | "Myrtle Grove", Easton, Md. |
| Henshaw, Jesse Robinson | '33 | I | 734 Houston Ave., Silver Springs, Md. |
| Hentschel, Robert A. A., ΘX | '33 | II | 148 South Van Dien Ave., Ridgewood, N. J. |
| Hentz, Clifford Eugene | | Unclassified | 72 Windsor St., Arlington, Mass. |
| Hepburn, Ronald Maclean | '30 | XVI | 11 South Walnut St., Quincy, Mass. |
| Herbert, Donald Louis, ATΩ | '31 | III ₁ | 2606 Washington Ave., Cairo, Ill. |
| Herbert, Maurice Sanborn | '30 | V | 130 Syramore St., Somerville, Mass. |
| Herlich, Benjamin | '33 | V | 13 Brimblecom St., Lynn, Mass. |
| Hershberg, Emanuel Benjamin, S.B. | Grad. | V | 10 Farrar St., Lynn, Mass. |
| Hershtenkorn, Meir | '32 | VIII | Neveshalom Str. 78, Jaffa, Palestine |

The Largest Factory in the World Devoted Exclusively to the Manufacture of Winding Machines



SEESONA
The Winding Company

Universal Winders

- No. 90—For Filling
Bobbins or Cops
 - No. 80—For Large
"Supercones"
 - No. 60—High
Speed, for Cones
and Tubes
 - No. 50—For Silk
and Fibre Silk
Cones and Tubes
 - No. 14—For
Multiple Insulating
Tubes
 - No. 12—For Heavy
Cord Tubes
 - No. 10—For Nar-
row Loom Quills
 - No. 9—For Binder
Twine Tubes
 - No. 8—For Carpet
Warp Tubes
 - No. 7—For Rope
Tubes
 - No. 6—For Cord
and Twine Tubes
- Originators of
High Speed Warping
from Cones

THE background of the Universal Winding Company's nearly forty years of existence has been the spirit of service. Every effort has been bent toward the improvement of existing technique and the production of new methods to advance the whole structure of textile process.

The physical size of this plant attests the success with which all winding problems have been met during this period and the confidence that has been inspired in those whom we have served.

Whatever your winding problem, we are confident that we can solve it to your satisfaction, both from the standpoint of maximum production and minimum cost.

UNIVERSAL WINDING COMPANY
BOSTON

Representatives in all Textile Centers

UNIVERSAL WINDERS

DIRECTORY OF STUDENTS

| Name | Class | Course | Home Address |
|---------------------------------------|-------|------------------|--|
| Hertzka, Wayne Solomon | '30 | IV | 811 West 22nd St., Spokane, Wash. |
| Heseltun, Frank Richmond | '33 | IV-A | 153 West St., Reading, Mass. |
| Hesselschwerdt, August Ludwig, Jr. | '31 | II | 147 Stratford St., West Roxbury, Mass. |
| Heuer, Joseph George | '32 | XIV | 917 Washington Ave., Pelham Manor, N. Y. |
| Hewett, Evelyn Boteler | | Unclassified | 206 D. Holden Green, Cambridge, Mass. |
| Hickey, George Leo, Jr. | | Unclassified | 24 East 2nd St., Brookline, N. Y. |
| Hickey, Thomas James | '30 | XV ₂ | 24 Cedar St., Lowell, Mass. |
| Hicks, Gardner Wordell | '33 | I | 187 Main St., Tiverton, R. I. |
| Hicks, Laurence Clark, A.B. | Grad. | III ₃ | 3900 South University Ave., Denver, Colo. |
| Higbee, William Edward, Jr., S.B. | Grad. | V | 65 North Main St., Sharon, Mass. |
| Higgins, John Neilon | '31 | X | 135 Andrews St., Lowell, Mass. |
| Hill, Edwin Valentine | '30 | X | 87 North Hancock St., North Lexington, Mass. |
| Hill, Joseph Frederick | | Unclassified | 15 Paisley Park, Boston, Mass. |
| Hillenbrand, Edward Francis, Jr., ΦMΔ | '33 | X | 52 Bayley Ave., Yonkers, N. Y. |
| Hilliard, Irving Wilbur | '32 | XVI | 8 Kensington Road, Arlington, Mass. |
| Hinckley, William Clarence, Jr. | '33 | XVI | 698 Westford St., Lowell, Mass. |
| Hisamoto, Masayuki | '33 | VI-A | East 1518 Liliha St., Honolulu, Hawaii |
| Hiscock, Earle Francis | '32 | XIII | 18 Vane St., Quincy, Mass. |
| Ho, Yu Kun, S.B. | Grad. | X | Nanchung, Szechuan, China |
| Hoar, Clifford Edwin, B.S. | '30 | XV ₂ | 8 Hosmer Circle, West Newton, Mass. |
| Hobart, Kenneth Augustus | '32 | III ₂ | 20 Ware St., Cambridge, Mass. |
| Hodgdon, Richard Thurlow, ΔT | '33 | XV ₁ | 25 Rural Ave., Medford, Mass. |
| Hodge, Charles Bingham Penrose, ΣN | '31 | XIII | Box 231, Abington, Pa. |
| Hodges, William Harwood, ΒΘΠ | '32 | VI-A | 19 Lowell St., Cambridge, Mass. |
| Hogan, James Joseph, S.B., ΦK | Grad. | X | 80 Maverick St., Fitchburg, Mass. |
| Holden, Donald Archer | '31 | I | 392 Harvard St., Cambridge, Mass. |
| Holden, James Benjamin, ΦΣK | '30 | X | 623 84th St., Brooklyn, N. Y. |
| Holden, Marjorie Aldrich, B.A. | '30 | XII | Hillsboro, N. H. |
| Holder, Richard Dudley | '33 | II | 287 East St., Memphis, Tenn. |
| Holler, Walker Wesley | '30 | Army Ord. | 8 Paul St., Watertown, Mass. |
| Hollidge, David Edward | '32 | IV | 67 Granite Place, East Milton, Mass. |
| Hollingsworth, George Frederick | '33 | X | 31 Kilgore Ave., West Medford, Mass. |
| Hollywood, John Matthew | '31 | VI-C | 33 Peters Place, Red Bank, N. J. |
| Holmes, Maurice Coffyn, B.S., M.S. | Grad. | VI | Box 154, Raleigh, W. Va. |
| Holst, Helge | '31 | VII | Villa Santa Ana, St. Thomas, Virgin Islands |
| Holst, Willem, Jr., ΣAE | '32 | X | 74 Nassau Road, Great Neck, N. Y. |
| Holt, Frederick William, Jr. | '30 | X-B | 75 Snell St., Fall River, Mass. |
| Holt, George Albert Cochrane | '30 | IV | 85 Church Hill, Montreal, Canada |
| Holt, Philetus Havens, ΦΓΔ | '30 | X | 820 Gaylord St., Denver, Colo. |
| Holt, Robert Gerald, ΦBE | '33 | XV ₂ | 18 Bailey Ave., Montpelier, Vt. |
| Hood, James Moncrieff | '31 | Sp. XIII | 36 Massachusetts Ave., Boston, Mass. |
| Hope, Wallace Gilbert | '30 | XIV | 58 Auburn St., Waltham, Mass. |
| Hopkins, Hubert Vimen, B.S. | Grad. | III ₃ | 27 Egmont St., Brookline, Mass. |
| Hopkins, Neil Emerson | '33 | II | Plymouth, Me. |
| Hopping, Daniel Miller Crawford | '30 | IV | 120 White Plains Road, Bronxville, N. Y. |
| Horne, Emerson | '33 | VI-A | 36 Massachusetts Ave., Cambridge, Mass. |
| Horton, Claude Fred, ΣAE | '30 | XV ₁ | 3720 Miramar St., Dallas, Tex. |
| Horton, Dwight Frederick, Jr., ΣAE | '30 | XV ₁ | 3720 Miramar St., Dallas, Tex. |
| Hough, Louis Hasbrouck | '32 | IV-A | 10 Monmouth Court, Brookline, Mass. |
| Houpis, John George | '30 | VIII | 153 Eleventh St., Lowell, Mass. |
| Houston, David Tullis, ΣN | '30 | XVII | 612 Prospect St., Maplewood, N. J. |
| Howard, Carl Chandler, S.B. | Grad. | IV-A | 16 Dickson St., West Somerville, Mass. |
| Howard, Warren Alcott, B.C.E. | '31 | IV-A | 418 No. Maple Ave., Ridgewood, N. J. |
| Howard, Wilfred Field, ΦKΣ | '30 | I | 270 So. Drummond St., Waupun, Wis. |
| Howe, John Gerard | '32 | X | 29 Dover St., Providence, R. I. |
| Howe, Philip Bryce | '30 | VI-A | 23 Bates Road, East Milton, Mass. |
| Howitt, Nathan, B.S., C.E., M.A. | Grad. | VI | 20 Shaler Lane, Cambridge, Mass. |
| Hoyle, Frederick Benjamin, Jr. | '32 | VI-A | 50 Highview Ave., Melrose, Mass. |
| Huang, Chung, B.S. | Grad. | IV-A | Szechnan, China |
| Huang, Hsueh Shih, S.B. | Grad. | IV-A | Kiangsi, China |
| Hubbard, Edward Balch, AXA | '31 | XV ₂ | 111 State St., Newburyport, Mass. |
| Hubbard, Lawrence James, ΣAE | '33 | XV ₂ | 85 Sumner Ave., Springfield, Mass. |
| Hubbard, Lawrence Michael, XΨ | '32 | Sp. XVII | 185 Broad St., Wethersfield, Conn. |
| Hubbell, Robert Henry, ΔTΔ | '31 | X | 536 Taft Ave., Bridgeport, Conn. |

BROOKLINE TRUST COMPANY

BROOKLINE : MASS.

Offices:

1341 Beacon Street 1627 Beacon Street
1 Harvard Street

SINCE 1905, my Life Insurance Service has been extended to Tech clients in nearly every state in the Union. This service gives you the benefit of a complete written proposition by which you are enabled to come to an intelligent decision.

CHARLES H. JOHNSON, M.I.T., '05

80 FEDERAL STREET, *Chamber of Commerce Building* : BOSTON, MASS.
Phone LIBERTY 0553

THE L. G. BALFOUR COMPANY

ATTLEBORO, MASSACHUSETTS

Manufacturers of

| | | | | |
|--------|--------------------|------------------|-------------|------------|
| BADGES | PROGRAMS | MEMORIAL TABLETS | DOOR PLATES | TROPHIES |
| RINGS | STATIONERY | EMBLEM INSIGNIA | MEDALS | MEDALLIONS |
| FAVORS | FRATERNITY JEWELRY | ATHLETIC FIGURES | CUPS | PLAQUES |

"KNOWN WHEREVER THERE ARE SCHOOLS & COLLEGES"

MERRIMAC CHEMICAL COMPANY, INC.

BOSTON, MASS. — [Works at Woburn and Everett, Mass.]

MANUFACTURERS OF

INDUSTRIAL CHEMICALS

SOLVENTS — COTTON SOLUTIONS

DIRECTORY OF STUDENTS

| <i>Name</i> | <i>Class</i> | <i>Course</i> | <i>Home Address</i> |
|------------------------------------|--------------|-----------------|--|
| Huckle, Myron Samuel, B.S. | Grad. | XVI | 158 Arlington St., Wollaston, Mass. |
| Huddleston, Prentiss Law, ΦMΔ | 32 | IV | 1836 Powell Place, Jacksonville, Fla. |
| Hudson, Gerald Carden | 33 | IV | 45 Ashton Ave., Newton Center, Mass. |
| Hudson, Keith Bishop | 30 | Sp. IV | Sydney, Australia |
| Huessener, Richard, ΘX | 32 | IX-B | 1419 Bennington Ave., Pittsburgh, Pa. |
| Huff, George Danforth | 32 | IX-B | 14 Emerson Ave., Brockton, Mass. |
| Huff, Henry Shadoin | 33 | IX-A | 1045 Parkwood St., Schenectady, N. Y. |
| Huggard, Richard Chalmers | 30 | Sp. XVII | 4C-272 Wellington Crescent, Winnipeg, Man. |
| Hughes, Charles Edward, ΦK | 30 | II | 321 Main St., Watertown, Mass. |
| Hughes, Daniel Joseph, ΘΠ | 30 | XVII | Box 418, Middletown, N. Y. |
| Hughes, Elmer Chaufy | 31 | XV ₁ | 25 Orchard Terrace, Union City, Conn. |
| Hughes, George Edward | 32 | VI | 321 Main St., Watertown, Mass. |
| Hughey, Albert Hall | 33 | XVI | 140 Washington St., Clifton, N. J. |
| Hugin, Adolph Charles, B.S. | Grad. | VI | Box 112, Benning Station, D. C. |
| Hulbert, Robert Riley, ΣAE | 33 | XVII | 1911 Beacon St., Brookline, Mass. |
| Hulett, Merritt Lee | 30 | XV ₂ | 24 Mettowee St., Granville, N. Y. |
| Hume, Everett Leander | 33 | VI-A | 69 Bellvale St., Malden, Mass. |
| Humiston, Elliot Flagg, Jr. | 31 | II | School St., West Chelmsford, Mass. |
| Humphreys, George Casgrain, ΔKE | 31 | XV ₂ | 249 Clinton Road, Brookline, Mass. |
| Hungerford, Ethelbert Arthur, Jr. | 33 | VI | Observatory Drive, Harmon-on-Hudson, N. Y. |
| Hunt, Carson Wilbur | 33 | XVI | 32 Green St., Wollaston, Mass. |
| Hunt, Wilber Vyvyan | 33 | IV | 1085 Boylston St., Boston, Mass. |
| Huntress, Howard Bancroft | 31 | I | 99 Chestnut St., Andover, Mass. |
| Huntsinger, Herbert Anthony, B.S. | Grad. | V | 10 Robbins Road, Arlington, Mass. |
| Hunziker, Guido Hans | Grad. | VI | Rheinfelden, Switzerland |
| Hurd, Clarence Judson, ΣN | 32 | XV ₃ | 1760 Euclid St. N.W., Washington, D. C. |
| Hurd, John Anson | 33 | XVI | 39 East 50th St., New York, N. Y. |
| Huron, Lawrence Hall, ΘΔX | 33 | XVI | 8 Albermarle Terrace, New Rochelle, N. Y. |
| Hurt, Reuben Millard, ΔTA | 33 | X | 521 Louisiana St., Shreveport, La. |
| Huson, Amerst Edward | 30 | II | 350 Hanover St., Manchester, N. H. |
| Huston, Wilber Brotherton, ΦKΣ | 33 | X | 434 35th Ave., Seattle, Wash. |
| Hutchins, John Greenwood Brown, ΦΔ | 31 | XIII | 108 Washington Ave., Cambridge, Mass. |
| Hutchins, Loren Havener, Jr. | 33 | VI-A | 1 Trull St., Dorchester, Mass. |
| Hutchinson, Willis Shaw | 32 | XV ₃ | 1660 Portland Ave., St. Paul, Minn. |
| Hutton, Carl Kendrick, B.A. | 32 | VI-A | Box 235, Jefferson City, Tenn. |
| Hyman, Lewis Sydney | 31 | XV ₁ | 10 Florence Ave., Brighton, Mass. |
| Hyman, Mayer, ΦBA | 31 | VII | 36 Schuyler St., Roxbury, Mass. |
| Hyzen, Leon | 32 | IV | 10 Hutchinson St., Winthrop, Mass. |
| Ide, Roy William, Jr., ΘΠ | 30 | X | 1025 So. Sixth St., Springfield, Ill. |
| Ikehara, Shikao, S.B. | Grad. | IX-C | Kobe, Japan |
| Ikuno, Frank Massao | 32 | VI | 537 Fourth St., Rock Springs, Wyo. |
| Illian, Douglas Frank, ΦMΔ | 30 | VI | 4512 Magnolia Ave., Chicago, Ill. |
| Imray, Howard Harrington, Jr. | 32 | XV ₃ | 18 Arnold Park, Rochester, N. Y. |
| Ingram, Clement Robert | 31 | X | 5443 Morningside Ave., Dallas, Tex. |
| Intriligator, Alec | 30 | XV ₂ | 43 Johnston Road, Dorchester, Mass. |
| Irwin, Joseph Parker, KΣ | 32 | XIV | 469 North Main St., Palmer, Mass. |
| Isom, Langley William, A.B. | Grad. | X-A | 104 Euston Road, Garden City, N. Y. |
| Israel, Rudolph Julius, A.B. | Grad. | I | 222 Woodland Ave., No. Palo Alto, Calif. |
| Isselhardt, Charles William | Unclassified | | 300 South Tenth St., Belleville, Ill. |
| Isserlis, George Harold | 33 | X | 284 Spring St., Fall River, Mass. |
| Ivaska, Joseph Paul | 32 | VI-A | 87 Prichard Ave., West Somerville, Mass. |
| Jackson, Foster Rhodes | 33 | IV | 85 River St., Boston, Mass. |
| Jackson, Richard Carlisle, ΔKE | 30 | XV ₂ | 71 Daley Blvd., Rochester, N. Y. |
| Jackson, William Richard, ΦTA | 30 | XV ₁ | Schenley Apts., Pittsburgh, Pa. |
| Jackson, William Vernon | 31 | VI | Brooklyn Hill, Hamilton, Bermuda |
| Jacobs, Robert Morey | 30 | I | Billerica, Mass. |
| Jacobs, William Harrison | 31 | XV ₃ | 102 Lawton St., Brookline, Mass. |
| Jacobson, Larry | 33 | VI | 5 Pomona St., Newark, N. J. |
| Jacobson, Samuel | 31 | VII | 23 Deering Road, Mattapan, Mass. |
| Jacobus, David Dinkel, M.E. | Grad. | II | 18 Martin St., Cambridge, Mass. |
| Jacques, Raymond | 31 | II | 15 Elizabeth St., Attleboro, Mass. |
| Jaffe, Victor Nevitt | 33 | XVI | 1314 18th St. N. W., Washington, D. C. |
| James, Byron Elfred, KΣ | 32 | XVI | 314 East Green St., Nanticoke, Pa. |
| James, William Robert | 32 | II | 405 Evergreen Ave., Bradley Beach, N. J. |

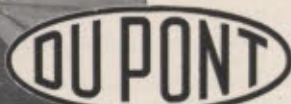

REG. U. S. PAT. OFF.

Today it's ~

BEAUTY *and* UTILITY

Beauty and harmony of design, clear cut grace, pleasing colors combined with practical utility—these are today's requirements.

Whether your individual taste takes you to the borders of India, to the memorial walls of an Italian Museum, to the tinted preserve of a Vermont forest in autumn or to the severe planes and clashing colors of the modern atelier—it will find complete expression in the unlimited decorative materials offered by du Pont.

PYROXYLIN LACQUERS and ENAMELS • BLASTING
ACCESSORIES • PAINTS and VARNISHES • CELLOPHANE
SPORTING POWDERS • DUPONT RAYON • EXPLOSIVES
FABRIKOID • DYESTUFFS • PYRALIN

E. I. DU PONT DE NEMOURS & COMPANY
INCORPORATED

DIRECTORY OF STUDENTS

| <i>Name</i> | <i>Class</i> | <i>Course</i> | <i>Home Address</i> |
|--|--------------|------------------|--|
| Jameson, Ronald Francis, ΦK | '30 | IV | 41 Mellen St., Dorchester, Mass. |
| Jamieson, John Kenneth, $\Delta X \Delta$ | '31 | XV ₁ | 816 14th Ave., W., Calgary, Alberta |
| Jamora, Luis Lacson | | Unclassified | 35 Severino St., Manila, Philippines |
| Jandris, Ludwig Peter, Jr. | '30 | XVII | 52 Blanchard Place, Gardner, Mass. |
| Janone, Vito | '30 | VI-C | 248 E. Dominick St., Rome, N. Y. |
| Jaramillo, Eduardo | '31 | I | 1280 Carrera 7a, Bogota, Colombia, S. A. |
| Jarosh, John Joseph | '30 | II | 225 "L" St., South Boston, Mass. |
| Jeffers, Ralph Aubrey | '30 | Sp. IV | 156 W. Main St., Elkton, Md. |
| Jelen, Frederic Charles | '31 | XIV | 93 Washington Ave., Chelsea, Mass. |
| Jenkins, Edward Magill | '30 | XVII | 6511 Greenwood Ave., Chicago, Ill. |
| Jenkins, Howard Francis | '31 | II | 380 Clinton St., New Bedford, Mass. |
| Jenkins, Thomas Hanna, $\Delta K E$ | '32 | VI | Mt. Pleasant, Tenn. |
| Jennison, Cynthia Maria, A.B. | Grad. | VII | 420 Memorial Drive, Cambridge, Mass. |
| Jennison, Marshall Walker, S.C. | Grad. | VII | 420 Memorial Drive, Cambridge, Mass. |
| Jesser, Thomas Joseph | '33 | XVI | 222 East Cottage St., Dorchester, Mass. |
| Jewell, Arthur Doles, Jr. | '32 | IX-B | 419 Broadway, Cambridge, Mass. |
| Jewell, Asa Hickman, ΣX | '33 | XV ₂ | Paris Pike, Lexington, Ky. |
| Jewett, John Wilson | '32 | XVI | 20 Brington Road, Brookline, Mass. |
| Johnsen, Norman Martin | '33 | IV | 14 Ashford St., Allston, Mass. |
| Johnson, Charles Richard, S.B. | Grad. | X-A | 44 Page Road, Newtonville, Mass. |
| Johnson, Daniel Philip | '31 | VII | 51 Gore St., East Cambridge, Mass. |
| Johnson, Ernest Stanley, $\Phi \Delta$ | '30 | IV-A | 64 Grand St., Springfield, Mass. |
| Johnson, Ferdinand Marcilius | '32 | II | 202 Bridge St., Beverly, Mass. |
| Johnson, Guy Dibble, Jr., $Z \Psi$ | '32 | VIII | 146 Beechwood Road, Summit, N. J. |
| Johnson, Harry Lincoln | '32 | III ₁ | 101 Munroe St., Roxbury, Mass. |
| Johnson, Henrietta Forbes | '30 | IV | Training Station, Newport, R. I. |
| Johnson, Lyman Baker, S.B., M.S. | Grad. | XIV | 133 Dakota St., Dorchester, Mass. |
| Johnson, Melvin Joseph | '33 | VI-A | 46 Wren St., West Roxbury, Mass. |
| Johnson, Robert Emanuel | '32 | IV | 46 Phillips St., East Providence, R. I. |
| Johnson, Stanley Lathrop, $\Sigma \Delta E$ | '32 | I | 2 La Veta Place, Nyack, N. Y. |
| Johnson, Theron Crawford | '33 | VI-A | 3 Dudley St., Reading, Mass. |
| Johnson, William Duffie, B.S. | Grad. | VI | Mountain Creek, Ala. |
| Johnston, Douglas, $\Delta T \Omega$ | '33 | II | 704 Adams Ave., Huntsville, Ala. |
| Johnston, George Harper, $\Phi Z K$ | '32 | I | 19 Magnolia Ave., Larchmont, N. Y. |
| Johnston, Leonard Whitman | '30 | III ₂ | Irving Place, Holliston, Mass. |
| Jones, Arthur Augustus | Grad. | VI-A | 7 Cleveland St., Cambridge, Mass. |
| Jones, Charles Kenneth | '32 | VI-A | 52 Palmer St., Arlington, Mass. |
| Jones, Dorothy Robinson | '31 | Sp. VII | 81 Washington Ave., Cambridge, Mass. |
| Jones, Hugh Everett, $X \Phi$ | '32 | IV | Thompson Ridge, N. Y. |
| Jones, Maurice Arthur, B.S. | Grad. | VI | 1112 Price Ave., Columbia, S. C. |
| Jones, Rand Butler | '30 | IV | Pomander Walk, Teaneck, N. J. |
| Jones, Theodore Jack | '32 | XII | 23 Vaughan Ave., Newport, R. I. |
| Jones, Wilfred Vivian, A.B. | '31 | VI | 5704 Kimback St., Chicago, Ill. |
| Jones, William Howard, S.B., ΣX | Grad. | X | 36 Beacon St., North Adams, Mass. |
| Jordan, George Reid | '32 | IV | 1 Beech Glen St., Roxbury, Mass. |
| Jordan, Louise, B.A. | '32 | XII | 173 W. Delason St., Youngstown, Ohio |
| Joyce, John Francis | Grad. | VI-A | 417 Geneva Ave., Dorchester, Mass. |
| Julian, Leonard Joseph | '33 | XVI | 310 Summer St., Brockton, Mass. |
| Jurgenson, Leo, M.S., Sc.D. | Grad. | VIII | 33 Mäe St., Tartu, Esthonia |
| Kahn, Lester Sydney | '31 | Sp. VII | 16 Browne St., Brookline, Mass. |
| Kaiser, Charles Hugh, Jr., B.S. | '30 | II | 415 West 2nd St., Flint, Mich. |
| Kalbfleisch, Albert Courtenay, Jr., $X \Phi$ | '30 | IX-B | 310 Harvard St., Cambridge, Mass. |
| Kalikow, Israel | '32 | VI | 124 Summer St., Lynn, Mass. |
| Kalinsky, Morris Leon | '33 | VI-A | 49 Munroe St., Roxbury, Mass. |
| Kallelis, Nicholas Spiros | '32 | XVII | 64 Walnut St., Peabody, Mass. |
| Kallelis, Peter Spiros | '30 | I | 64 Walnut St., Peabody, Mass. |
| Kalman, Jack Richmond | '31 | I | 55 Prince St., Jamaica Plain, Mass. |
| Kalustian, Max Armen | '33 | X | 23 Garland St., Chelsea, Mass. |
| Kamy, Harry, $\Phi B \Delta$ | '31 | I-A | 101-33 94th St., Woodhaven, L. I., N. Y. |
| Kane, Joseph Anthony | '32 | XV ₂ | 7 Monument Sq., Charlestown, Mass. |
| Kania, Joseph Ernest Anthony, B.A. Sc., M.A. Sc. | Grad. | XII | 4569 12th Ave. W., Vancouver, B.C. |
| Kaplan, Jacob | '31 | VI | 30 Harold St., Roxbury, Mass. |
| Kaplan, Jacob | '33 | VII | 45 Munroe St., Roxbury, Mass. |
| Kaplan, Nathan | '31 | IX-C | 172 Center St., Brockton, Mass. |

ONE, TWO AND THREE
ROOMS AND BATH

SPECIAL FACILITIES FOR
BANQUETS AND DANCES



Riverbank Court on the Charles

Riverbank Court Hotel

Cambridge End of Harvard Bridge
Opposite Massachusetts Institute of Technology

Transient and Permanent
European Plan
A la Carte Restaurant

WILLIAM W. DAVIS, *Manager*

TRANSIENTS
ACCOMMODATED

SPECIAL RATES
PER WEEK OR MONTH

Boit, Dalton & Church *Insurance*

40 KILBY STREET
BOSTON

PHOTOGRAPHIC EQUIPMENT

FOR
THE CAREFUL WORKER

AGFA COLOR PLATES

AGFA AND BELL & HOWELL FILMO
MOVIE CAMERAS AND PROJECTORS

SPECIAL ATTENTION TO M.I.T. MEN

RALPH HARRIS & CO.

30 BROMFIELD ST. . . . BOSTON

YOUR BANK—

HARVARD TRUST COMPANY

MEMBER FEDERAL RESERVE SYSTEM

OFFICES:

HARVARD SQ. CENTRAL SQ. KENDALL SQ.

YOU'RE *an* INTELLECTUAL SNOB

after you have read

The FINE ART of READING

By PROF. ROBERT E. ROGERS

Massachusetts Institute of Technology

"So I read all the evening in 'THE FINE ART OF READING' by Robert E. Rogers, and I thought it the most stimulating book on reading that I ever read. . . . So read the whole book, being unable and unwilling to set it down, and so to bed."

—F.P.A. in the *Conning Tower* (N.Y. World)

3 Large Printings in One Month!

—Return this Coupon—

The STRATFORD CO., 289 Congress St., Boston

Send THE FINE ART OF READING by Rogers
(\$2.50)

Name

Address

DIRECTORY OF STUDENTS

| <i>Name</i> | <i>Class</i> | <i>Course</i> | <i>Home Address</i> |
|---|--------------|------------------|--|
| Karaian, Leo John | '33 | X | 881 Harrison Ave., Boston, Mass. |
| Karel, Sidney Leon | '30 | II | 1907 Lake Drive, Kewaunee, Wis. |
| Karsh, Isidor George | '30 | IV | 195 Columbia Road, Dorchester, Mass. |
| Kashemsanta, Sukshom | '31 | XVI | Bangkok, Siam |
| Katz, Max | '32 | VII | 75 Livingston Ave., Beverly, Mass. |
| Katz, Rubin | '33 | XVI | 11 Hazelwood St., Malden, Mass. |
| Kauffman, Vernet Charles, B.S. | Grad. | VI | 411 Fifth Ave., Altoona, Pa. |
| Kaye, Albert Louis | '31 | XIV | 115 East 168th St., New York, N. Y. |
| Kean, George William | '32 | II | 40 Magdala St., Boston, Mass. |
| Kearns, John Edward | '32 | VI | 19 Emery St., Brookville, Mass. |
| Keating, Jerome Francis | '32 | V | Gorham, Me. |
| Keeler, Harry Luther, Jr. | '33 | VI | 52 Lockwood Ave., Bronxville, N. Y. |
| Keely, James Everett | '30 | VI | 12 Dimock St., Somerville, Mass. |
| Keovil, Charles Samuel, S.B., M.S., OAX | Grad. | X | 5 Lakeview St., Arlington, Mass. |
| Kelly, John Francis | '32 | III ₁ | 139 Evans St., Watertown, Mass. |
| Kelly, Margaret Burnham, A.B. | '33 | IV | 164 Brown St., Providence, R. I. |
| Kelly, Robert Michael | Unclassified | | 42 Chestnut Square, Jamaica Plain, Mass. |
| Kelman, Jack, Sc.B., TΔΦ | Unclassified | | 89 Lexington Ave., Providence, R. I. |
| Kelton, John Tremain, ΔKE | '32 | X | 605 W. Midland St., Bay City, Mich. |
| Kennedy, Cecil Wright | Unclassified | | 1218 Hazel Blvd., Tulsa, Okla. |
| Kennedy, Edmund Foster | '30 | IV | 223 Osceola St., Jacksonville, Fla. |
| Kennedy, John Joseph, Jr. | '31 | I | 85 Adams St., Allston, Mass. |
| Kennedy, Maurice William | '33 | VI-A | 18 New Haven Ave., Derby, Conn. |
| Kenney, Bryant Franklin, ΔTΔ | '30 | II | 930 17th St., Marion, Iowa |
| Kenney, Norwood Davis | '30 | VI | 117 Hillsdale Road, West Somerville, Mass. |
| Kenney, Raymond Arthur | '33 | XVI | 1977 Beacon St., Waban, Mass. |
| Kent, Lloyd Willington, A.B., ΦΔΘ | '33 | Sp. IV | 955 Central Ave., Pawtucket, R. I. |
| Kentro, Daniel Marks | '32 | X | 222 Douglas St., Warren, Ariz. |
| Kenyon, John Hollingsworth, B.S., KΣ | Grad. | I | 1510 W. Terrell Ave., Fort Worth, Tex. |
| Keoylos, Leonidas Michael | '33 | VI | Prospectville, Pa. |
| Kerisher, George Kenneth | '32 | XVI | 584 Centre St., Jamaica Plain, Mass. |
| Keskulla, Arnold Edward | '32 | III ₄ | 18 Linden Ave., Ossining, N. Y. |
| Kessler, George Robinson | '33 | XVI | Easton Road, Warrington, Pa. |
| Kessler, Monroe Henry | '33 | III ₁ | 86 Henry St., Cambridge, Mass. |
| Key, Walter Anthony | Grad. | VI-A | London, England |
| Keyser, Paul Victor, Jr., S.B., ΦΣK | Grad. | X-A | 1632 Hobart St. N.W., Washington, D. C. |
| Khalidi, Mohammed Yassin | '32 | I | Zichron Moshé, Jerusalem, Palestine |
| Kidd, Wilmot Higgins, B.S., ΦΔΘ | Grad. | X-A | 103 Shelby St., Frankfort, Ky. |
| Kiddé, Edgar Gustave, ΦBE | '33 | X | 217 St. Paul St., Brookline, Mass. |
| Kilbourn, William Arthur, ΨΔ | '33 | II | 1 Pleasant St., Groton, Mass. |
| Kiley, Henry Edward | '33 | II | 114 So. Border Road, Medford, Mass. |
| Killam, Evelyn Borden | '33 | IV | 30 Webster St., East Lynn, Mass. |
| Kim, Tehsoor, S.B. | Grad. | VI | Taiku, Korea |
| Kimball, Robert Merriman | '33 | XV ₂ | 1055 Essex St., Lawrence, Mass. |
| Kimberlin, Paul Hubert, A.B., ΣX | '30 | II | Wanamaker, Ind. |
| Kimble, Jack Merkel, ΦKΣ | '32 | VIII | 74 Manhattan St., Rochester, N. Y. |
| Kimmel, Morris Aaron | '30 | X | 11 Laconia Court, Lynn, Mass. |
| Kinawy, Ibrahim Zaky, C.E. | Grad. | I | Cairo, Egypt |
| Kincade, Gerard Magella, Jr., ΣX | '33 | XV ₂ | 1312 Cherokee Road, Louisville, Ky. |
| King, Albert Dunning, XΨ | '32 | X | 511 No. Main St., Palmer, Mass. |
| King, Henry Francis, S.B., M.S. | Grad. | II | 137 Brooks St., Brighton, Mass. |
| King, Herbert Leslie, Jr. | '32 | X | 72 Franklin St., Westfield, Mass. |
| King, John Callen, Jr. | '33 | X | R. F. D. No. 1, Westwood, N. J. |
| King, John Halloran | '31 | VI-A | 98 Berkshire St., Cambridge, Mass. |
| Kingsley, Charles, Jr., S.B. | Grad. | VI | 168 Regent St., London, England |
| Kingsley, Edwin Michener, OΣ | '30 | XV ₃ | 60 Evans Road, Brookline, Mass. |
| Kinney, Charles Wesley | '33 | XVI | Rural Route 5, Carthage, Mo. |
| Kinraide, Robert Burton | '33 | XVI | 363 Walnut St., Newtonville, Mass. |
| Kinsman, Raymond Vinecove | '30 | IX-B | Harvard, Mass. |
| Kinzer, Howard Andrew, ΦΣK | '32 | I-A | 14 West Lenox St., Chevy Chase, Md. |
| Kirkpatrick, William Adams, ΨΔ | '32 | X | 1255 Commonwealth Ave., Boston, Mass. |
| Kitendaugh, Eugene Chester | '30 | VI-C | Kenwood Station, Oneida, N. Y. |
| Kittredge, Clifford Proctor, S.B. | Grad. | I | 410 Memorial Drive, Cambridge, Mass. |
| Klein, Elias, B.Sc. | Grad. | X-A | 11 Andries St., Johannesburg, South Africa |

How much Humidity and Why?



How much humidity is a question of location, building construction, power consumed and air change.

If the customer will decide what condition he wants, the problem becomes

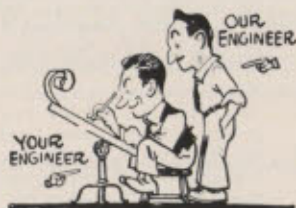

Not a salesman's promise, but a matter of fact; of how much evaporated water is necessary. If it is not thought desirable to accept our data, the customer's engineer can figure this out.

The value of a humidifying equipment lies in its proven (I said proven) ability to evaporate a definite amount of water as, when and if wanted.



We not only guarantee to evaporate this pre-determined definite amount of water but no contract of ours is complete until it is proven to the satisfaction of the customer.



Parks-Cramer Company

*Engineers & Contractors
Industrial Piping and Air Conditioning*

Fitchburg

Boston

Charlotte



DIRECTORY OF STUDENTS

| <i>Name</i> | <i>Class</i> | <i>Course</i> | <i>Home Address</i> |
|---------------------------------------|--------------|-----------------|--|
| Klein, Julian Joel | '33 | XIV | 43 Esmond St., Boston, Mass. |
| Kleinert, Philip Van Sicklen, ΣN | '31 | II | 234 Stamford Ave., Stamford, Conn. |
| Kleinhaus, Hugo Lewis, Jr., ΔTΔ | '31 | X | 233 Delavan Ave., Newark, N. J. |
| Kline, Frederick Schoppe, ATΩ | '32 | II | 51 Maplewood Ave., Maplewood, N. J. |
| Kloeffer, Royce Gerald, B.S. | Grad. | VI | 1218 Kearney St., Manhattan, Kans. |
| Kloenne, Wolfgang Moritz Bruno, ΔΨ | '32 | XV ₂ | 67 Kronprusen Str., Dortmund, Germany |
| Kloote, George Edward, ATΩ | '30 | I | 215 Benjamin Ave. S. E., Grand Rapids, Mich. |
| Klopp, Kenneth Henry, ΣX | '32 | XV ₂ | E. 508 Rockwood Blvd., Spokane, Wash. |
| Klump, Gustav Wilhelm | '30 | II | M. I. T. Dormitories, Cambridge, Mass. |
| Knapp, Stuart Richardson | '31 | X | 35 Harvard St., Dorchester, Mass. |
| Knight, Robert Dodge | '31 | XV ₂ | 21 Bromfield St., Newburyport, Mass. |
| Knochel, Raymond Fred, AXA | Unclassified | | 602 Wyatt Ave., Lincoln, Ill. |
| Knoepfel, Alwin Raymond, AXA | '32 | VI | 1100 Grand Concourse, New York, N. Y. |
| Knowlton, Robert Foster | '33 | X | Monument St., Wenham, Mass. |
| Knox, Thomas | '31 | XVI | 23 Bradlee St., Dorchester, Mass. |
| Kocher, Addis Edward, ΘΞ | '30 | VI-C | Reserve St., Boonton, N. J. |
| Koeller, George Francis | '33 | XVI | Mokena, Ill. |
| Koether, Paul Carl, Jr. | '33 | XVI | 843 East St., New Britain, Conn. |
| Kohler, Otto Cornelius, BOH | '31 | IV-A | Friendship, Ind. |
| Kohr, Lawrence Carlton | '30 | XIV | 566 Putnam Ave., Cambridge, Mass. |
| Koines, Peter Thomas | '33 | XVI | 125 Garfield Ave., Revere, Mass. |
| Kolker, Leon Alvin, ΣAM | '31 | X | 25 East 99th St., New York, N. Y. |
| Koller, George Frank | '32 | VI | 877 East 231st St., New York, N. Y. |
| Kolligian, John Mark, S.B. | Grad. | XIV | 30 Traincroft St., Medford, Mass. |
| Komamura, Toshizo, M.E. | Grad. | XVI | Niigataken, Japan |
| Kondrashoff, Serge Ehiim, B.S. | Grad. | XVI | 1614 Milvia St., Berkeley, Calif. |
| Kontanis, Leonidas George | '33 | VII | 41 Falmouth St., Boston, Mass. |
| Konz, Paul Raymond, B.S. | Grad. | X-A | 806 West 19th St., Austin, Tex. |
| Koo, Eugene Chen, S.B. | Grad. | X | 1 Kong Bridge, Wusih, Kiangsu, China |
| Kooker, Louis Pearce, C.E., ΦKΣ | Grad. | I | Box 4, Mt. Holly Springs, Pa. |
| Korb, Herbert Emil | '33 | VI | 25 Chestnut St., Lawrence, Mass. |
| Korenblitt, Samuel | '30 | XVII | 38 Blossom St., Lynn, Mass. |
| Koziewicz, Paul Raymond | '30 | XV ₂ | 1 Oakland St., Roxbury, Mass. |
| Krall, Earl Leo | '30 | X | 489 Campbell Ave., West Haven, Conn. |
| Kraus, Hans, Dipl. Ing. | Grad. | II | Linz, Austria |
| Kresser, Jean Victor | '30 | VI | 5 Dana St., Cambridge, Mass. |
| Kreuzkamp, August Joseph, Jr. | '33 | II | 299 Moraine Road, Highland Park, Ill. |
| Krinsky, Benjamin | '32 | VIII | 73 Kingsbury St., Waterbury, Conn. |
| Kroehler, Everett Charles Lee, ΦTΔ | '30 | XV ₂ | R.F.D. No. 2, Houston, Minn. |
| Kröger, Henry Berend, ΘΔX | '33 | VI | West 231st St., Spuyten Duyvil, N. Y. C. |
| Krooning, Adolf Oscar | '30 | VI-C | 888 Massachusetts Ave., Cambridge, Mass. |
| Kropf, Richard Thomas, ΦMΔ | '31 | II | 1404 Sherwin Ave., Chicago, Ill. |
| Krugel, Erwin Oswald | '32 | II | 6 Platt St., Lawrence, Mass. |
| Krutter, Harry Max | '32 | VIII | 39 Village St., Boston, Mass. |
| Kucharik, John Charles | '30 | Sp. IV | 4953 Elston St., Chicago, Ill. |
| Kuehl, Carl Arthur, B.S. | Grad. | X | 1411 23rd St., Two Rivers, Wis. |
| Kundrath, Michael | '31 | VI | 348 Pine St., Bridgeport, Conn. |
| Kuo, Yuan Hsi, B.A. | Grad. | IV | Wusih, China |
| Kuposky, Sidney Leon, ΣAM | '30 | VII | 38 Charlotte St., Dorchester, Mass. |
| Kurkjian, John Melkon | '30 | VI | 56 Chauncy St., Watertown, Mass. |
| Kut, Walter Stanley | '33 | XVI | 201 Nash Road, New Bedford, Mass. |
| La Bran, John Francis | '33 | XVI | 51 Walnut St., Lynn, Mass. |
| La Capria, Arthur Rocco | '30 | II | 31 Thacher St., Boston, Mass. |
| Lacount, Reginald Gage, B.S. | '31 | XVI | 38 Langdon St., Cambridge, Mass. |
| Ladd, Charles Cushing, ΣN | '30 | X-B | 818 Olive St., St. Louis, Mo. |
| Ladd, Frederick Augustus, Jr. ΦΔ | '30 | II | 106 Electric Ave., West Somerville, Mass. |
| Laird, William Winder, Jr. ΦBE | '33 | XV ₁ | 3200 West 17th St., Wilmington, Del. |
| Lalone, Murray James, B.S., M.S., BOH | Grad. | X-A | 82 Judson St., Canton, N. Y. |
| Lam, Chik Ho | '31 | I | 1 Tramway Path, Hong Kong, China |
| Lamb, Jennings Chalmers, B.S. | Grad. | X | Franklin, Ky. |
| Lambert, Samuel Ernest, Jr., ΣAE | '33 | XVI | 726 Sumner Ave., Spokane, Wash. |
| Lamfrom, Burton Frederick | '31 | IV | Parkshore Hotel, Chicago, Ill. |
| Lamoretti, Robert | '31 | XVI | 1214 Tremont St., Boston, Mass. |
| Lamy, James Pierre | '33 | I | 500 South Grand St., Sedalia, Mo. |

Seiler's

H. J. SEILER CO.

CATERERS

for OVER FIFTY YEARS

An organization perfected through fifty years of service — insures the success of our work.

WEDDING RECEPTIONS

—Afternoon Teas. Every detail thoughtfully prepared. Daintiness being paramount.

BUFFETS and DINNERS

No limit as to size. We have served from ten to ten thousand at one time.

SHORE DINNERS

3500 have been served by us under one tent. We supply everything—tents, tables, chairs, Seiler's famous chowders, clams, hot lobsters, etc.

We Make and Deliver Our Ice Cream, Pastries and Candy

RESTAURANTS and TEA ROOMS

200 BOYLSTON STREET — 38 PARK SQUARE : BOSTON, MASS.
WELLESLEY SQUARE, WELLESLEY, MASS.

Office: 513 TREMONT STREET, BOSTON, MASS.

Telephone HANcock 6166, Connecting All Departments

ANDREW S. SEILER

IRVING L. SEILER



| | | |
|---------|----------------|-------|
| 7 | HOTEL | Where |
| Chairs | KENMORE | Tech |
| No Long | BARBER | Men |
| Waiting | SHOP | Go |

Hotel Kenmore Beauty Salon ∴ Main Foyer

MARION'S Coffee Shoppe
MARION LOWE

BREAKFAST • LUNCH
DINNER

6 AMES STREET : CAMBRIDGE, MASS.
[Opposite 'Ninety-Three']

BETHLEHEM SHIPBUILDING CORPORATION, Ltd.

Bethlehem, Pa.

PLANTS:

| | |
|---------------------------------|------------------------|
| <i>Atlantic Coast</i> | <i>Pacific Coast</i> |
| Fore River Plant, Quincy, Mass. | UNION PLANT |
| BOSTON PLANT | (San Francisco Harbor) |
| Simpson Works | Potrero Works |
| Atlantic Works | Alameda Works |
| BALTIMORE PLANT | Hunter's Point Works |
| Baltimore Dry Docks Works | (Los Angeles Harbor) |
| Sparrows Point Works | San Pedro Works |

General Sales Offices:

East Coast Plants: 25 Broadway, New York City
West Coast Plants: 20th and Illinois Streets

District Offices:

Boston, Baltimore and San Pedro

BETHLEHEM

DIRECTORY OF STUDENTS

| <i>Name</i> | <i>Class</i> | <i>Course</i> | <i>Home Address</i> |
|---|--------------|------------------|--|
| Lancaster, Harland Francis, B.S., M.D. | Grad. | VII | 18 Elm Park, Groveland, Mass. |
| Landers, Wilbur Nelson, A.B. | Grad. | XIII-A | 1800 Commonwealth Ave., Boston, Mass. |
| Landsman, Harry | '31 | I | 122 Shirley Ave., Revere, Mass. |
| Lane, Henry Milton, S.B. | Grad. | VI | 350 Lake St., Belmont, Mass. |
| Lane, John Merrifield | '32 | X | 314 Spring St., Portland, Me. |
| Lane, John Woodbury | '31 | II | 10 Lothian Road, Brighton, Mass. |
| Lane, Stanley Clark, S. B. | Grad. | X | 794 Warren Ave., Brockton, Mass. |
| Langevin, Joseph Emilien, B.A. | '30 | Sp. VII | 2403 Chateauguay, Montreal, Canada |
| Langmaid, John Frank, Jr., XΦ | '31 | X | 97 Phillips Ave., Swampscott, Mass. |
| Langwill, James Picken, ΘΞ | '31 | X | 43 Longfellow Terrace, Springfield, Mass. |
| Lankes, Richard Leonard | '31 | VIII | 22 Spring St., South Hadley Falls, Mass. |
| Laplace, René, B.Sc.A. | '31 | VI | Valleyfield, Quebec, Canada |
| Lapointe, Louis George | '30 | I | 15 Ashton St., Beverly, Mass. |
| Lappin, Arthur Norman | '31 | XVI | 496A Blue Hill Ave., Roxbury, Mass. |
| Lappin, Walter William | '31 | I-A | 25 Fairview Road, Norwood, Mass. |
| Larkin, Charles Edwin | '31 | XV ₂ | 125 Grant St., North Attleboro, Mass. |
| Larkin, William James, Jr., ΔΤΔ | '30 | XVI | 856 Massachusetts Ave., Cambridge, Mass. |
| Larrabee, Herbert Manson, Jr., ΦΔ | '33 | X | Main St., Tewksbury, Mass. |
| Larivée, Jules Alphonse | '30 | VIII | 45 Dover St., Fall River, Mass. |
| Laserna, Francisco Pinzon, B.S. | '31 | III ₂ | 730 D Carrera 7a, Bogota, Colombia |
| Latham, Allen, Jr. | '30 | II | Norwich Town, Conn. |
| Lauder, William Chambers | '32 | VII | 69 South 20th St., Flushing, N. Y. |
| Lavrakas, Charles Archimedes | '31 | VI-C | 38 Pratt St., Springfield, Mass. |
| Lawler, Paul Winthrop | '33 | XVI | 47 Pilgrim Road, Marblehead, Mass. |
| Lawrence, John, ΦΓΔ | '32 | XVI | 17 Washington St., Rutland, Vt. |
| Lawsine, Leo Jacob | '32 | VIII | 40 Harvard St., Malden, Mass. |
| Lawson, Robert Wilde | '31 | X | 5 Magnolia St., Beverly, Mass. |
| Lawson, Sven George, ΦΣΚ | '30 | VI | 20 Amherst St., Arlington, Mass. |
| Lawton, Harold Paul, ΣΝ | '32 | XVI | 530 Allen St., Syracuse, N. Y. |
| Lazar, Harold | '33 | II | 25 Elmore St., Arlington Heights, Mass. |
| Lazar, Walter Aaron | '32 | X | 25 Elmore St., Arlington Heights, Mass. |
| Leadbetter, Robert Thomas, ΦΓΔ | '31 | XVI | 56 South Chestnut St., Augusta, Me. |
| Leavitt, George Damon, Jr. | '32 | X | 154 South Ave., Whitman, Mass. |
| LeBeau, Lawrence Charles, B.S. | '31 | I | Box 412, Meredith, N. H. |
| Lee, David Walker, ΔΚΕ | '33 | VI | 523 W. Grand River St., Lansing, Mich. |
| Lee, Louis Hsun | '32 | XIII | Tsinan, China |
| Lee, Yosun, B.S. | Grad. | II | East Pagoda, Mukden, China |
| Lee, Yuk Wing, S.B., M.S. | Grad. | VI | 6 North Szechuen Road, Shanghai, China |
| Lees, Harry Guy | '33 | XV ₁ | 62 Rockview St., Jamaica Plain, Mass. |
| LeGrange, Marthinus Jacobus, B.Sc., M.Sc. | Grad. | | 3 Fletcher St., Queenstown, South Africa |
| Leighton, James Ambrose, ΔΤ | '30 | XV ₂ | 5 Hillside Ave., Winthrop, Mass. |
| Leino, Leo Pentti | '32 | XVI | Wachusett Road, Westminister, Mass. |
| Leithead, Robert Corey, B.S. | Grad. | VI | 1205 Spring St., Seattle, Wash. |
| Leland, Edgar Roy, ΑΚΠ | '30 | XV ₂ | 130 Aldrich St., Roslindale, Mass. |
| Lemann, Walter, Jr., B.S. | Grad. | X | Donaldsonville, La. |
| Lensch, Juel Henry, A.B. | '30 | I | 872 The Alameda, Portland, Ore. |
| Lentini, Guy Carl | '32 | IX-A | 77a Dover St., Boston, Mass. |
| Leong, Francis Sin Fook | '30 | XVII | 1417 Beretania St., Honolulu, Hawaii |
| Leslie, John William | '32 | XV ₁ | 43 Jackson Road, Somerville, Mass. |
| L'Esperance, Stanley Leo | '30 | IV | 9 Lee St., Cambridge, Mass. |
| Leto, Joseph | '33 | XVI | 9 Noble Court, East Boston, Mass. |
| Levine, Bernard Elliot | '33 | XVI | 35 Elm Hill Park, Roxbury, Mass. |
| Levine, Edward Richmond | '32 | VI | 137 Hampshire St., Cambridge, Mass. |
| Levine, Martin | '33 | VI-A | 30 Roslyn St., Salem, Mass. |
| Levine, Nathan K., ΦΑ | '32 | Sp. VII | 5907 Fourth Ave., Brooklyn, N. Y. |
| Levine, Samuel Jacob | Grad. | VI-A | 30 Roslyn St., Salem, Mass. |
| Levinson, Gordon, ΣΑΜ | '32 | VIII | 54 Shepard St., Rochester, N. Y. |
| Levinson, Norman | '33 | VI-A | 36 Florence Ave., Revere, Mass. |
| Levinton, Harold Leon, ΦΒΔ | '30 | VI-A | 826 North Vendome St., Los Angeles, Calif. |
| Lewis, David Draper, A.B. | '31 | VI-A | 825 Columbia Ave., Millville, N. J. |
| Lewis, Everett Vernon, S.B. | Grad. | V | 78 Erie Ave., Newton Highlands, Mass. |
| Lewis, Mary Frances | '32 | IV | Beaver Falls, N. Y. |
| Li, Kai Ying | '33 | VI | 41 Lung Ching St., Canton, China |
| Libby, William Parker, Jr., ΘΞ | '31 | I | 259 Court St., Plymouth, Mass. |

COMPLIMENTS OF
MR. CHARLES HAYDEN



LAMPS YOU CAN
DEPEND UPON

HYGRADE LAMP CO.
SALEM, MASS.



TUBES YOU
CAN TRUST

DIRECTORY OF STUDENTS

| <i>Name</i> | <i>Class</i> | <i>Course</i> | <i>Home Address</i> |
|--|--------------|-----------------|--|
| Liben, Israel | '32 | VIII | 44 Stanwood St., Boston, Mass. |
| Liberfarb, Benjamin | '33 | X | 5 Wellington Court, Roxbury, Mass. |
| Lichtenstein, Harold | '32 | VI | 105 Waumbeck St., Roxbury, Mass. |
| Lichtgarn, Theodore Marx | | Unclassified | 1110 Madison St., Evanston, Ill. |
| Liljegren, Gustav Utne | '33 | XVI | 46 Fifth Ave., Quincy, Mass. |
| Limpisvasti, Perm | '30 | XVI | Bangkok, Siam |
| Lindell, Lauri Armas | '30 | Sp. IV | 45 Academy St., Fitchburg, Mass. |
| Linderoth, Lambert Sigfred, Jr. | '30 | XVI | 37 Hilton St., East Orange, N. J. |
| Lindhard, Sven Norman, ΦΣΚ | '30 | II | 23 Waldorf Court, Brooklyn, N. Y. |
| Lindley, George Watson | '33 | II | Awbury Park, Germantown, Philadelphia, Pa. |
| Lingle, Walter Lee, Jr., B.S. | '31 | I-A | Davidson, N. C. |
| Linley, Vernon Arthur | '32 | I | Washington Ave., Pottersville, Mass. |
| Linn, Arthur Martin | '33 | XVI | 65 Bowdoin St., Dorchester, Mass. |
| Linz, Jerome Emanuel | '32 | XV ₂ | 501 West Granite St., Butte, Mont. |
| Lionberger, David Clark, Jr., B.S., KA (South) | '32 | XVII | 413 Westover Ave., Roanoke, Va. |
| Lissak, Ormond Mitchell, ΘΠΠ | '30 | I | 2200 19th St. N. W., Washington, D. C. |
| Lister, Amy Victoria | '32 | XVI | 328 Chestnut St., Clinton, Mass. |
| Lister, Gordon Kaye, ΘΧ | '30 | X-B | 11 Anchor Drive, Greenhaven, N. Y. |
| Lister, Mildred Emma | '32 | IV-A | 328 Chestnut St., Clinton, Mass. |
| Littauer, Sebastian Barkann, Ch.E., M.A. | Grad. | IX-C | 103 Hemenway St., Boston, Mass. |
| Little, John Peyton, Jr., B.S., M.S. | Grad. | VIII | Gainesville, Fla. |
| Little, Warren Scott | '32 | XV ₂ | 12 Fruit St., Newburyport, Mass. |
| Littlefield, Lawrence Crosby | '32 | I-A | 52 Winthrop St., West Newton, Mass. |
| Littmann, Ellis Carl | '33 | XV ₂ | 5601 Waterman St., St. Louis, Mo. |
| Littreal, William Bernard, A.B. | Grad. | X-B | Meadowview, Va. |
| Littrell, Lawrence Wayne, B.S., ΦΜΔ | Grad. | X | 102 Craig Ave., Salem, Va. |
| Lloyd, Edmund Henry | '33 | I | 3736 Kanawha St. N.W., Washington, D. C. |
| Lobban, Richard Andrew, B.S., ΔΤ | '31 | VI-A | 269 School St., Webster, Mass. |
| Lobdell, Perry Stetson | '32 | XV ₂ | 55 Lynde Ave., Melrose, Mass. |
| Lobdell, Prentiss | '33 | X | 55 Lynde Ave., Melrose, Mass. |
| Lobo-Guerrero, Antonio, ΦΑΑ | '31 | I | Bogota, Colombia |
| Lobo-Guerrero, Daniel, ΦΑΑ | '31 | I | Bogota, Colombia |
| Lockhart, Wilber Molter | Grad. | XVI | 23 Lane Park, Brighton, Mass. |
| Locklin, William Horace | '30 | I | 255 Cass St., Portsmouth, N. H. |
| Lockman, Edward Leslie, Jr. | '33 | XIV | 124 Pearson Road, Somerville, Mass. |
| Lodge, William Brewster | '30 | VI-A | 375 Cabot St., Newtonville, Mass. |
| Loeb, Robert Morris | '32 | VI-A | 21 Pinnacle Road, Rochester, N. Y. |
| Loewe, Peter Ludwig | | Unclassified | 31 Lietzenburger St., Berlin, Germany |
| Lofrus, Edward Roland | '33 | IV | 50 Estabrook Road, Wollaston, Mass. |
| Logan, John Elmer, ΘΠΠ | '33 | VI | 329 Cookman St., Asbury Park, N. J. |
| Longfellow, Earl Adams | | Unclassified | 15 Bellvista Road, Brookline, Mass. |
| Longley, John Fielding | '32 | VI-A | 11 Courtier Ave., Maplewood, N. J. |
| Loomie, James Thomas | Grad. | II | 42 Varnum St., Arlington, Mass. |
| Loomis, Donald Stery | '31 | XV ₂ | 5 Conner Ave., Westfield, Mass. |
| Loomis, Robert George, S.B. | Grad. | X-A | 19 Pearl St., Westfield, Mass. |
| Lord, Irwin Matheson | '31 | XV ₂ | 231 Audubon Road, Boston, Mass. |
| Lord, William Peckham | '30 | XV ₁ | 1913 Highland Ave., Fall River, Mass. |
| Lorentzen, Oscar Ludwig, Jr. | '32 | X | 51 Hemlock St., Arlington, Mass. |
| Loucks, Charles Ernest, A.B. | Grad. | X | 344 Bush St., Mountain View, Calif. |
| Loud, Norman Dyer | '33 | X | 47 Torrey St., South Weymouth, Mass. |
| Loughman, James | '33 | II | Cushing Road, Cohasset, Mass. |
| Lourie, Eugene Joseph | '30 | II | 34 Massachusetts Ave., Cambridge, Mass. |
| Loustaunau, John Julian, ΦΚ | '32 | VI | 216 West Johnson St., San Antonio, Tex. |
| Love, George Deering, ΦΚΣ | '31 | II | 408 Main St., Saco, Me. |
| Lovejoy, George Lyman, ΦΒΕ | '33 | XV ₂ | 56 Berkeley St., Rochester, N. Y. |
| Lovejoy, John AXA | '30 | XVII | 1805 Arlington Ave., Des Moines, Iowa |
| Lown, Gilbert Arthur | '31 | VI-A | 31 Spencer Ave., West Somerville, Mass. |
| Lu, Kuan-I | '30 | X-B | 28 West River St., Wusih, Kiangsu, China |
| Lucas, Kenneth Bradley | '31 | X | 2725 Dupont Ave. So., Minneapolis, Minn. |
| Lucey, Bernard Dennis | '33 | XVI | 101 Sanford St., Melrose, Mass. |
| Lucey, Daniel Vincent | '30 | II | 101 Sanford St., Melrose, Mass. |
| Luck, David George Croft, S.B. | Grad. | VIII | 1 Vassar St., Cambridge, Mass. |
| Luckie, Robert Ross | '33 | II | 108 West Third St., Frederick, Md. |
| Luery, Alfred Marsh, ΚΗΚ | '30 | VI | 809 Clinton Ave., Plainfield, N. J. |

THE NEW STANDARD SENIOR RING

design
patent
applied
for



recently adopted by the Institute Committee is illustrated herewith. The Beaver is the symbol as adopted by M. I. T. and is shown as the top feature beautifully modelled and correct in detail. On each side of the ring is shown the characteristic M. I. T. dome and entrance to the administration building in bold relief and faithfully reproduced. Below this on one side are the letters "M. I. T." and on the other side, the senior or alumni class numerals. The ring is strongly constructed for life-long service and is very distinctive in appearance. This ring is outstanding because of its beauty and originality in design. (design patent applied for)

Prices for 1930 Class Rings

14K. Green Gold \$19.50
10 K. Gold-Military finish . . . 15.00
Sterling Silver 7.50

Initials engraved inside without charge—Full name extra
Each ring in handsome case

*Be sure to state size, finish and year,
also initials for inside.*

Prices to Alumni

50c extra to Cover Cost—Special Hand
Carved Class Numerals—Initials engraved
inside without charge—Full name
small extra charge.

BATES & KLINKE, INC.

ATTLEBORO, MASS, U. S. A.

*Exclusive manufacturers
of the standard senior ring*

School and College Jewelry
Badges and Novelties
Favors—Honor Keys
Trophies—Emblems

SIDE
VIEW



TOP VIEW



SIDE
VIEW



DIRECTORY OF STUDENTS

| Name | Class | Course | Home Address |
|--|-------|-----------------|---|
| Lukashevich, Nicholas Kaitau | '31 | IV | 232 Tecumseh St., Fall River, Mass. |
| Luke, Charles Daniel, B.S. | Grad. | X-A | Coin, Iowa |
| Lundstrom, Reginald Rowe | '32 | XVI | Harvard, Mass. |
| Lustig, Helen | '30 | IV | 163 Elm Ave., Mt. Vernon, N. Y. |
| Lutz, Charles Henry | '30 | VIII | 19 Ethel St., Roslindale, Mass. |
| Lutz, Francis Arthur | '31 | XV ₂ | 827 Jefferson Ave., Brooklyn, N. Y. |
| Luykx, Henrik Maria Christian, ΣΧ | '30 | I-A | 287 Knickerbocker Road, Tenafly, N. J. |
| Lyall, Bryce Telford, ΧΦ | '30 | IV | 2 Little John Place, White Plains, N. Y. |
| Lykes, Howell Tyson, ΔΚΕ | '31 | XIII | 5400 Interbay Blvd., Tampa, Fla. |
| Lynch, Eugene Francis | '32 | XIV | 77 Hampden St., Indian Orchard, Mass. |
| Lynch, John Ivers, ΑΤΩ | '33 | II | 41 Mason St., Brookline, Mass. |
| Lynch, John Moore | '32 | IV-A | 28 Wilmot St., Lawrence, Mass. |
| Lyons, John Clarence, ΘΧ | '32 | XVI | 1121 King Ave., Pittsburgh, Pa. |
| Lyons, Ernest Herbert, Jr. | '31 | V | 1217 Ridge Ave., Evanston, Ill. |
| Lytle, Ellen Lillian, B.S. Ed. | '30 | Sp. VII | Twin Mountain, N. H. |
| Lytle, Robert Allen, ΔΤ | '30 | XV ₂ | 672 Atlantic St., Bridgeport, Conn. |
| McAleer, John Bernard | '33 | I | 21 Ocean Ave., North Weymouth, Mass. |
| McAndrew, Donald Martin, B.S., ΘΧ | Grad. | X | James St., Barre, Mass. |
| MacBrayne, John Morrison, Jr. | '31 | XV ₂ | 55 Boylston St., Watertown, Mass. |
| McBride, Eugene Boyd | '32 | VI-A | 350 Vassar Ave., Swarthmore, Pa. |
| McBrien, Joseph Peter | '31 | I-A | 86 Emory St., Attleboro, Mass. |
| McCaa, John Robert, B.S., ΣΑΡ | '32 | VI-A | 3210 North 15th St., Philadelphia, Pa. |
| McCallum, James Angus, ΦΚ | '33 | Sp. IV | 6039 Oak St., Kansas City, Mo. |
| McCandless, James Wilson | '32 | II | 1887 West Grand Blvd., Detroit, Mich. |
| McCarron, Robert Daniel, ΦΚ | '30 | X-B | 19 Pearl St., Newton, Mass. |
| McCarthy, Jeremiah Joseph | | Unclassified | 77 Bellevue St., Dorchester, Mass. |
| McCaskey, John Donovan, ΔΚΕ | '30 | XV ₂ | Fort Huachuca, Arizona |
| McClatchy, George William | '31 | XII | 5908 Lansdowne Ave., Philadelphia, Pa. |
| McClellan, Frances Packard, A.B. | '31 | Sp. IV | 1 Orchard St., Andover, Mass. |
| McClellan, Hugh Derby, A.B. | '32 | IV | 1 Orchard St., Andover, Mass. |
| MacClintock, George Ronald | '31 | I | 325 3rd St., Festus, Mo. |
| McCluer, Wilbert Brooks, A.B. | Grad. | X | Marshall, Ind. |
| McClure, Alfred Marce, B.S. | Grad. | VI | 1316 Grand Ave., Trinidad, Colo. |
| McConnell, Miller Eugene | '32 | IV | 191 Winona Ave., Highland Park, Mich. |
| McCormack, Charles Edward | '32 | X | 21 Winchester Place, Winchester, Mass. |
| McCormack, Robert Louis | '33 | VI | 294 Elmdorf Ave., Rochester, N. Y. |
| McCormack, Donald Amsden, A.B., ΣΝ | '32 | IV | 1800 Cadwell Road, Cleveland Hts., Ohio |
| McCrae, Robert Maclyn, ΔΤ | '32 | XVII | 335 Vinton St., Melrose Highlands, Mass. |
| McCulloh, Carroll Downing, ΣΧ | '31 | XV ₂ | 216 Third Ave. No., Great Falls, Mont. |
| McCullough, Arthur Benjamin, B.A., ΦΤΔ | '30 | XV ₁ | 171 W. William St., Delaware, Ohio |
| McCuskey, Sidney, B.S., ΦΚΨ | Grad. | IX-C | Box 43, Hudson, Ohio |
| McCutcheon, Walter Fletcher | '33 | XVI | 10 Wellington St., Brockton, Mass. |
| MacDonald, Douglas Angus, ΔΣΦ | '30 | I | 263 Douglas Ave., Saint John, N. B., Canada |
| MacDonald, Hugh Wallace | '33 | XIII | 15 Lexington Ave., Somerville, Mass. |
| MacDonald, John Daniel | '30 | X | 47 Wheeler Ave., Brockton, Mass. |
| Macdonald, Roderick Douglas | '31 | Sp. IV | 42 Forden Crescent, Westmount, Canada |
| McDonnell, Irene Barbara, A.B. | Grad. | VII | 621 Tremont St., Boston, Mass. |
| McDonnell, James Alan | '32 | II | 225 Essex St., Haverhill, Mass. |
| MacDougall, Cedric Hugh, B.A. Sc. | Grad. | I | 81 Colbeck St., Toronto, Canada |
| McDowell, William Wallace, ΦΤΔ | '30 | XV ₂ | Clover St., Brighton, Rochester, N. Y. |
| MacDuff, Francis Henry | '33 | XVI | 134 Walnut St., Brockton, Mass. |
| MacFarland, Lester Burton | '31 | I | 226 Arlington St., Quincy, Mass. |
| McGivra, Robert Dickinson | '32 | I | 289 East 47th St., Portland, Ore. |
| McGregor, David Ross, ΣΧ | '33 | VI | 266 South Belmont Ave., Springfield, Mass. |
| Machen, Claude Fletcher, ΔΤ | '31 | VI-A | 100 Stults Road, Belmont, Mass. |
| Machinsal, Albiny | '33 | IX-B | 240 North Quincy St., Brockton, Mass. |
| McHugh, Gerard Edward, ΦΚ | '30 | I-A | 28 Summit Ave., Everett, Mass. |
| McHugh, John Joseph | '32 | I | 29 Old Lancaster Road, Bala, Pa. |
| McIntire, David Prigmore, ΨΔ | Grad. | VI-A | Main St., Norton, Mass. |
| McIsaac, John Thomas, Jr., ΣΑΕ | '31 | II | 105 Cedar St., East Weymouth, Mass. |
| Mack, Edward John | '32 | VI-A | 53 Lord Ave., Bayonne, N. J. |
| MacKay, Robert Grant | '33 | V | 140 Highland Ave., Millinocket, Me. |
| McKay, Robert Sutherland | '33 | II | 3½ Merrimac St., Amesbury, Mass. |
| McKeand, Maxwell Nelson | '32 | XIII | 2 Ware St., East Dedham, Mass. |

S. S. PIERCE CO.

Purveyors to

FRATERNITY HOUSES



The sure sign of superiority

SUPERIOR GROCERIES

Confectionery

Cigars

Toilet Articles

S. S. PIERCE CO.

Main Wholesale Office:

133 BROOKLINE AVE., BOSTON

Tel. Kenmore 7600

FRANK BROTHERS

Fifth Avenue Boot Shop

Between 47th and 48th Streets, New York

Footwear of recognized
quality—in styles to
meet the most exacting
demands of college men



Exhibit Shops:

CHICAGO
Peoples Trust and Savings
Bank Building

ST. LOUIS
Arcade Building

NEW HAVEN
Hotel Taft

WASHINGTON
Woodward Building
opp. Shoreham Bldg.

PITTSBURGH
Jenkins Arcade

CAMBRIDGE
Abbott Bldg.

BACON & COMPANY

STEEL and IRON

Box 1711, BOSTON

: :

Telephone: Hancock 8354



L. W. JEFFERSON, *Tailor*

135 Massachusetts Ave.

CAMBRIDGE, MASS.

Telephones: University 9318, 2680

R. C. H., M. I. T.
OFFICIAL
SERVICE

CLEANING : REPAIRING : PRESSING

Reasonable Rates—Work Called For and Delivered

Charge Accounts Rendered Monthly

SPECIAL CONTRACTS FOR STUDENTS

DIRECTORY OF STUDENTS

| <i>Name</i> | <i>Class</i> | <i>Course</i> | <i>Home Address</i> |
|--|--------------|-----------------|--|
| MacKechnie, Horace Knight | '32 | VI-A | 14 Upland Road, Cambridge, Mass. |
| McKee, Edward Waples, KZ | '31 | XV ₂ | Box 1223, Fort Worth, Tex. |
| McKenna, Frank Joseph, ΦK | '30 | XVII | 215 West 92nd St., New York, N. Y. |
| McKenna, George Leonard | Grad. | VI-A | 164 Strathmore Road, Brighton, Mass. |
| McKenzie, Robert | '31 | XV ₁ | 706 Beckwith St., Missoula, Mont. |
| Mackernan, James Laurence | '32 | VI-A | 98 E. Wyoming Ave., Melrose, Mass. |
| Mackesey, Thomas William | '31 | IV | 120 Woodlawn St., Lynn, Mass. |
| McKinney, Carl Alton | '32 | X | Mt. Calm, Tex. |
| McKinney, Emilio Narciso | '30 | VI | 110 Prim St., Mexico City, Mexico |
| McKnight, Frank Lindsay, ΣN | '31 | XV ₂ | 79 Woodland Ave., Gardner, Mass. |
| MacKusick, Arthur Lawrence | '32 | II | 139 Washington Ave., Winthrop, Mass. |
| MacKusick, Byron Leroy, ΔT | '30 | X | 139 Washington Ave., Winthrop, Mass. |
| MacKusick, Webster LeRoy, S.B. | Grad. | X-A | 139 Washington Ave., Winthrop, Mass. |
| McLane, Roye Miller, B.S. | Grad. | Sp. XVI | 87 Hummel Ave., Lemoyne, Pa. |
| MacLaren, Neil Moorley | '32 | II | 234 Upland Road, Cambridge, Mass. |
| MacLaren, Thomas Forrest, ΨΔ | '30 | II | 326 Bay State Road, Boston, Mass. |
| McLaughlin, Edmund Fennessey | '32 | XVI | 15 Warwick Road, West Newton, Mass. |
| McLean, Jarvis Bassett, ΨΔ | '32 | XIII | 80 Cold Spring St., New Haven, Conn. |
| McLendon, William Clifton | '30 | X | 355 Massachusetts Ave., Cambridge, Mass. |
| McLennan, Allan John | '30 | VI | 33 Aroona Road, Caulfield, Victoria, Australia |
| MacLeod, Bertram Hunter, ATD | '31 | XV ₂ | 81 Glendale Road, Quincy, Mass. |
| McLeod, Earle Davis, ΦMΔ | '32 | X | Main St., Wentworth, N. H. |
| MacLeod, John Sheppard | '33 | XVI | 193 Fairmount St., Hyde Park, Mass. |
| McLeod, Stewart Baker, Jr., B.S. | Grad. | II | 26 Tremont St., Brockton, Mass. |
| MacMahon, Frank Kenneth | '33 | XVI | 31 Governor's Road, East Milton, Mass. |
| McManus, Thomas Kessler | Grad. | II | Fort Monroe, Va. |
| McMinn, Robert John, ΦΣK | '31 | II | 322 E. Main St., Somerville, N. J. |
| McMorrow, Bernard James | '32 | VII | 113 Chandler St., Boston, Mass. |
| McNaughton, Thomas Jefferson | '31 | XIV | 281 Stillwell Ave., Kenmore, N. Y. |
| MacNeil, Charles Seward Jadis, Jr., ΘX | '33 | XVI | 143 Main St., Malden, Mass. |
| McNeilly, Robert Alexander, Jr., ΔXA | '31 | II | 16 Belcher Ave., Brockton, Mass. |
| MacNevin, Harry Royal Osgood | '31 | VI-C | 11 Sixth St., Leominster, Mass. |
| McNiff, John Joseph | '31 | VI-A | 508 Belmont St., Watertown, Mass. |
| Macy, Eugene Wilson, B.S., XΨ | '31 | VI-A | 6746 Jeffery Ave., Chicago, Ill. |
| McSheehy, Donald Irving | Unclassified | | 1 Pinedale Road, Middleton, Mass. |
| Macy, Robert Henry | '33 | VIII | 25 Probert St., Rochester, N. Y. |
| Madden, Lee, Jr. | '33 | VI-A | 622 South Liberty Ave., Freeport, Ill. |
| Mader, Frederick Edward | '32 | II | 341 Broadway, Cambridge, Mass. |
| Madruza, Anthony | '32 | XV ₂ | Box 72, Point Loma, Calif. |
| Madsen, Harold Vester Broe | Grad. | XIII-A | 1034 West 34th St., Los Angeles, Calif. |
| Madsen, Ingvald Elias | '33 | I | 8 Gilson Ave., Medford, Mass. |
| Maeser, Mieth, A.B., S.B. | Grad. | IV-A | 24 East 4th North St., Provo, Utah |
| Magrath, George Irving | '32 | II | 24 Alpine St., Roxbury, Mass. |
| Maguire, Allan Milton | '32 | XIII | 31 Florence Ave., Lowell, Mass. |
| Mahoney, Frederick Louis | '32 | X | 7 Herring Ave., Biddeford, Me. |
| Malcolm, David Alexander | '31 | Sp. IV | 627 St. Joseph St., Lachine, Quebec |
| Malkasian, Kirkoer | '32 | IV-A | 90 Hancock St., South Braintree, Mass. |
| Malkin, Edward Joshua, ΦBΔ | '33 | XV ₂ | 132 Columbia St., Brookline, Mass. |
| Mango, Vincent Paul | Unclassified | | 348 Elm St., Westfield, Mass. |
| Mankowich, Issac | '33 | X | 21 Winthrop St., Waltham, Mass. |
| Mann, Hayward Kimball, ΘΣ | '30 | VI-C | 144 Falmouth St., Portland, Me. |
| Manter, George Duncan, ΨΔ | '31 | VI-A | 252 Water St., Clinton, Mass. |
| Marble, Adelaide Holme | '32 | Sp. XII | 1 Shady Hill Square, Cambridge, Mass. |
| Marcou, René Joseph, B.S. | Grad. | VIII | 17 Clinton Ave., Waterville, Me. |
| Marcus, Richard Jules, ΦBΔ | '32 | XV ₂ | 79 Howland St., Roxbury, Mass. |
| Marcus, Robert Greenwald, ΦBΔ | '31 | XV ₂ | 79 Howland St., Roxbury, Mass. |
| Marcy, Richard Carter, ΣX | '33 | XVI | 8 Lakewood Road, Newton Highlands, Mass. |
| Marden, Rupert Anderson | '33 | VI-A | 33 Harvard Ave., Brookline, Mass. |
| Marean, Morell, ΦΓΔ | '30 | V | 28 The Fenway, Boston, Mass. |
| Marek, Leroy Frank, B.A., B.S. | Grad. | X | 48 Massachusetts Ave., Cambridge, Mass. |
| Markham, Fred Lewis, B.S. | '30 | Sp. IV | 440 West 5th St., Provo, Utah |
| Markstein, Bernard Max, Jr. | '33 | X | 3641 Alaska Ave., Cincinnati, Ohio |
| Marlow, Arthur Broadwater, ΔT | '31 | VI | 626 Harrison Ave., Helena, Mont. |
| Marquez, Gregorio Jurado | '32 | VI | Lucena, Tayabas, Philippines |

HAWKRIDGE BROTHERS CO.



STEEL

SERVICE AND DELIVERIES
Which Guarantee Complete Satisfaction

Use Our Stock List

303 CONGRESS ST., BOSTON, MASS.

Telephone: HANCOCK 5620

The REPERTORY THEATRE *of Boston*

Management: THE JEWETT REPERTORY THEATRE FUND, INC.

Now Playing

The best TALKING FILMS *of*

Rich and Powerful Drama—Adroit and Thrilling Mystery
Droll and Brilliant Comedy—Authentic Travel Adventure

Marked by Discriminating Choice

Enhanced by "What seems to be one of the best apparatuses for
delivery yet heard."—BOSTON TRANSCRIPT.

Also special productions of rare and beautiful imported silent photoplays

Prices, 35c and 50c—Before 6 P.M. 25c and 35c

DAILY AT 2 CONTINUOUS—SUNDAYS AT 3 CONTINUOUS

REPERTORY HALL, adjoining REPERTORY THEATRE may be Rented for Dances, Dinners and Recitals

DIRECTORY OF STUDENTS

| <i>Name</i> | <i>Class</i> | <i>Course</i> | <i>Home Address</i> |
|--|--------------|------------------|--|
| Marquis, John Firth, A.B., ΘΤΩ | '31 | VI | 1737 Irving St. N.W., Washington, D. C. |
| Marshall, Arthur Murray, ΦΒΔ | '32 | XV ₂ | 124 Columbia St., Brookline, Mass. |
| Marshall, Courtenay Douglas | '32 | X | 1223 E. Douglas Ave., Wichita, Kans. |
| Marshall, Edward Cowan, ΦΓΔ | '32 | XVI | 5521 Dunmoyle St., Pittsburgh, Pa. |
| Marston, John Benjamin, B.S. | '31 | I | West Auburn, Maine |
| Martel, Charles Walter | '31 | VIII | 482 Westford St., Lowell, Mass. |
| Martell, Warren Henry, ΑΚΠ | '30 | XV ₂ | 6 Rockaway St., Lynn, Mass. |
| Martin, Basil Alexander, Jr. | '33 | XVI | 723 So. Franklin St., Holbrook, Mass. |
| Martin, Byron Nichols | '31 | II | 8 Thurston St., Somerville, Mass. |
| Martin, Charles Gray, Jr. | '32 | IV | 211 North St., Bedford, Iowa |
| Martin, Charles Herbert | '32 | II | 723 So. Franklin St., Holbrook, Mass. |
| Martin, Francis Curran | '33 | II | 107 Ashland St., Malden, Mass. |
| Martin, Hollinshead Taylor, ΔΨ | '33 | XVI | 2031 Locust St., Philadelphia, Pa. |
| Martin, Raymond Cornelius | '32 | VI-A | 56 Patten St., Jamaica Plain, Mass. |
| Martin, Victor James, ΔΤΔ | '30 | IV | 301 South 5th St., San Jose, Calif. |
| Martinelli, Ciro Cleto | '30 | IX-B | 27 Somerset St., Springfield, Mass. |
| Martino, Dominico | '30 | IV | 9 Woodlawn Ave., Everett, Mass. |
| Marvill, Harry Edward | '31 | VI-A | 633 Elm St., East Bridgewater, Mass. |
| Marvin, Charles Howard | '32 | XVI | 120 Sanford Place, Bridgeport, Conn. |
| Marx, Rose Sara, B.A. | Grad. | V | 100 Morningside Drive, New York, N. Y. |
| Marzke, Oscar Theodore, B.S. | Grad. | III ₄ | 1026 No. Capitol Ave., Lansing, Mich. |
| Masefield, Augustus Joseph, B.C.E. | '31 | IV-A | 17 Gardner Ave., Brockton, Mass. |
| Maskell, Charles William | '30 | IV | 256 Central Ave., Milton, Mass. |
| Mason, Arthur Theodore | '33 | XVI | 30 St. James Ave., Holyoke, Mass. |
| Mason, Carrington, ΣΧ | '31 | II | 1629 Carr Ave., Memphis, Tenn. |
| Mason, Leo John | '33 | X | 48 Commercial St., Lynn, Mass. |
| Mason, Richard D., B.S. | Grad. | VI | 1005 "A" St., Lawton, Okla. |
| Masters, Malcolm Hinman | '33 | VI-A | 1 Morris Crescent, Yonkers, N. Y. |
| Mathews, John Allan, B.S. | Grad. | VI | 630 Hill Top Drive, Cumberland, Md. |
| Matson, Loyd Howard | '33 | XVI | 38 Lowell St., Malden, Mass. |
| Matthews, Francis Dukehart, ΣΧ | '31 | II | The Calvert, Hagerstown, Md. |
| Maxim, John Andrew | '33 | II | 173 Springvale Ave., Everett, Mass. |
| May, Abe Irwin | '31 | IV-A | 1418 Hyde Park Blvd., Chicago, Ill. |
| May, Edward Worcester | '33 | XVI | South Main St., Cohasset, Mass. |
| May, John Joseph | '30 | II | 21 Eaton St., East Milton, Mass. |
| Mayer, Malvin Joseph, ΣΑΜ | '33 | XVII | 64 Nonantum St., Newton, Mass. |
| Mayer, Maurice William, B.A., ZBT | Grad. | X-A | 707 Bilbo St., Lake Charles, La. |
| Maynard, George Sanger, Jr. | '32 | II | 614 California St., Newtonville, Mass. |
| Mayo, Philip Runals | '32 | VIII | 29 Gainsboro St., Boston, Mass. |
| Mayoral, Juan Eugenio, S.B., ΦΑΑ | Grad. | X-A | 16 Sol St., Ponce, Porto Rico |
| Mazzoni, James Joseph | '31 | X | 7012 Clayton Road, St. Louis, Mo. |
| Meacham, James Arthur | '33 | IV | 122 Mt. Auburn St., Cambridge, Mass. |
| Meade, John Edward | '32 | VI | 75 Richfield St., Dorchester, Mass. |
| Mears, Edward Lewis, 2nd | '30 | XV ₂ | 10 Olney Place, Lynn, Mass. |
| Medrano, Jose Crisostomo, B.S., ΦΑΑ | '32 | VI-A | 63 Abasolo St., Matamoros, Tamps, Mexico |
| Mehan, Frederic Lennan | '33 | II | 4 Park St., Lowell, Mass. |
| Mehta, Mansukhlal Prantal, B.S. | '31 | VI | Porbandar, India |
| Meinecke, Allan Henry, B.S. | Grad. | IV | 1109 Ninth St. So., Fargo, N. D. |
| Meinhold, Bradford Russell | '32 | XV ₂ | Winter St., South Hanson, Mass. |
| Meissner, Herman Paul, S.B., ΔΤ | Grad. | X-A | 76 33rd St., Woodcliff, N. J. |
| Menninger, George Stokes, ΘΞ | '33 | XVI | 415 Lecta Ave., Fort Smith, Ark. |
| Mentzer, William Cyrus, Jr., A.B., ΦΔΘ | Unclassified | | 212 Cheyenne Apts., Cheyenne, Wyo. |
| Merchant, Francis Osmond, ΣΝ | '32 | Sp. IV | 6 Broad St., Rockland, Me. |
| Merrill, James Albert, ΦΚΨ | '30 | X | 688 Diagonal Road, Akron, Ohio |
| Merritt, James Henry, Jr., ΔΤ | '32 | XV ₂ | 204 Somerset St., Bound Brook, N. J. |
| Merritt, Waldo Elton | '33 | I-A | 271 Fellsway East, Malden, Mass. |
| Mesick, Benjamin Schultz, Jr. | '30 | Army Ord. | Claverack, N. Y. |
| Mesker, John Bernard George, ΣΝ | '33 | XV ₂ | 4498 Lindell St., St. Louis, Mo. |
| Metcalf, William ΦΒΔ | '30 | V | 279 Walnut Ave., Roxbury, Mass. |
| Metchear, Charles Richmond | '32 | VI | 42 High St., Stoneham, Mass. |
| Meyer, Frederick Peter | '33 | II | 9 Sibley Place, Rochester, N. Y. |
| Meyer, Lester Kramer, S.B. | '30 | II | 7 W. Elm St., Alton, Ill. |
| Meyer, Willard Augustus, ΣΝ | '32 | XV ₂ | 14 Bradley St., Mamaroneck, N. Y. |
| Meyers, George Julian, Jr., ΦΓΔ | Grad. | VI-A | 2424 N. Calvert St., Baltimore, Md. |

JACKSON & MORELAND

Engineers

PARK SQUARE BLDG.
BOSTON : MASS.

Hoffman Conservatories

CHOICE FLOWERS
and Plants always to be had

730 MEMORIAL DRIVE : CAMBRIDGE
[Near Cottage Farm Bridge]

NOVELTIES

DADDY & JACK'S

NOW - ALWAYS
The Home of
Clever Joker Novelties
Select Party Favors
Displayed - Demonstrated.
Here your Party a Birthday
For Home, School, Birthday
Every Kind Here You'll Find
Our Line is so Complete
Makes Your Visit a Treat.

FAVORS

SPECIALTIES FOR ALL HOLIDAYS

22 BROMFIELD ST. BOSTON, MASS.

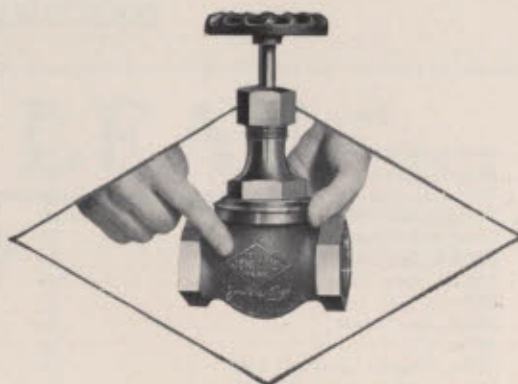

A Mark and its meaning

The Jenkins "Diamond" is more than a mere identification mark. It is a symbol valve users have long learned to associate with trouble-free service and with freedom from frequent repairs and costly replacements.

The Jenkins "Diamond" stands for a valve well-built from metals which have been proved by analyses before and after casting. It stands for a valve that has passed a test under conditions more severe than those for which the valve is recommended.

Jenkins Valves are made in standard, medium and extra heavy patterns—for practically every plumbing, heating, fire protection and power plant requirement.

JENKINS BROS.

524 Atlantic Ave., Boston, Mass.
NEW YORK PHILADELPHIA CHICAGO

Always marked with the "Diamond"
Jenkins Valves
SINCE 1864

DIRECTORY OF STUDENTS

| <i>Name</i> | <i>Class</i> | <i>Course</i> | <i>Home Address</i> |
|---------------------------------------|--------------|-----------------|---|
| Meyers, Robert William | '32 | I | 1182 State St., Bridgeport, Conn. |
| Mezoff, Milton | '30 | VII | 121 Hutchings St., Roxbury, Mass. |
| Micco, Aristide Pio, Dr. Chem. Eng. | Grad. | X | Casalmoferrato, Italy |
| Middlebrooks, Thomas Alwyn, B.S. | Grad. | I | 1020 Gordon St. S.W., Atlanta, Ga. |
| Middleton, Clarence Elliott, ΦΚΣ | '31 | X | 1452 West 2nd Ave., Consecana, Tex. |
| Midkiff, Paul MacLeod, ΦΜΔ | '32 | X | 1740 Jackson St. N.E., Washington, D. C. |
| Mihnos, John Willard | '32 | IV | 300 West 14th St., Wilmington, Del. |
| Milburn, John Durham, ΣΧ | '33 | XVI | 331 W. Magnolia Ave., San Antonio, Tex. |
| Miller, Arthur Joel | '33 | V | 21 Edith St., Everett, Mass. |
| Miller, Charles Ernest | '33 | VI | 30 Harris St., Brookline, Mass. |
| Miller, Douglas Campbell, ΦΚΣ | '32 | II | 225 Greenfield St., Hartford, Conn. |
| Miller, John Franklin, Jr., B.A. | '31 | IV-A | 15 Midland Blvd., Maplewood, N. J. |
| Miller, John Wesley, A.B. | Grad. | V | Gooding, Idaho |
| Miller, Joseph Royal | '30 | VI-A | 24 Carver St., Cambridge, Mass. |
| Miller, Raymond William, ΨΔ | '31 | IV-A | 69 Ashcroft Road, Medford, Mass. |
| Miller, Robert Alexander, ΒΘΠ | '30 | I | 362 Oakland Ave., Rock Hill, S. C. |
| Miller, Stuart Denton | '32 | I | 21 Hammond Road, Belmont, Mass. |
| Miller, Sydney Rheinhardt | '31 | X | 12 St. John St., Boston, Mass. |
| Miller, William Charles, Jr. | '33 | XIV | 511 South Irving Ave., Scranton, Pa. |
| Milligan, Sydney | '31 | X | 145 Highland St., New Bedford, Mass. |
| Millman, Jacob | '32 | XIV | 18 Linden St., Lawrence, Mass. |
| Mills, James Page, ΣΝ | '33 | VI-A | 2242 Cleveland Blvd., Granite City, Ill. |
| Mills, Robert Braswell, ΦΚΣ | '32 | IV | Scotland Neck, N. C. |
| Minami, John Kazuo | '31 | XVII | 3233 19th Ave. So., Seattle, Wash. |
| Miner, Frederic Irving, ΘΞ | '32 | XV ₂ | 65 Columbus Ave., Holyoke, Mass. |
| Miner, Richard Yale | '33 | VIII | 41 Chesley Road, Newton Center, Mass. |
| Minichiello, Michael James, B.S. | Grad. | V | 279 Cambridge St., Boston, Mass. |
| Minkus, Alexander John | '33 | XI | 22 Mechanic St., Westfield, Mass. |
| Minnick, John Hamilton, ΦΓΔ | | Unclassified | South St., Auburn, Mass. |
| Minot, Francis | '30 | Sp. XIII | 81 Beacon St., Boston, Mass. |
| Minotti, Aldo Arthur | '33 | IV | 29 Underwood Park, Waltham, Mass. |
| Miringoff, Herman | '33 | X | 20 Chipman St., Dorchester, Mass. |
| Mitchell, Daniel Curtis, ΦΓΔ | '33 | IV | 217 Third St., Jackson, Mich. |
| Mitchell, Henry Bagley, ΣΑΕ | '32 | I | 4 Summit Ave., Winchester, Mass. |
| Mitchell, Irvin Rea, ΘΞ | '30 | IX-B | 66 Bay State Road, Boston, Mass. |
| Moeller, Constant Alvin | '33 | XVI | 26 McKinley Ave., New Haven, Conn. |
| Moeller, Robert Charles Jr., ΣΑΕ | '32 | IX-B | 40 Grotto Ave., Providence, R. I. |
| Mohr, Calvin Huson | '33 | X | 250 Dartmouth St., Rochester, N. Y. |
| Molloy, John Joseph | '30 | VI-A | 53 Mozart St., Boston, Mass. |
| Molloy, Richard Clair | '33 | XVI | 137 Audubon Road, Boston, Mass. |
| Monier, Joseph Armand Jr., S.B., M.S. | Grad. | V | 102 Sagamore Ave., West Medford, Mass. |
| Monsulas, Konstantine John | Grad. | XVI | 155 Dorchester, Ave., South Boston, Mass. |
| Moody, Helen Delight | '31 | IX-B | 1137 Commonwealth Ave., Allston, Mass. |
| Moody, William Joseph, B.S. | '30 | XVI | 190 E. Chestnut St., Chicago, Ill. |
| Moody, William Tucker, ΑΤΩ | '31 | I | 98 Marble Ridge Road, North Andover, Mass. |
| Moore, Carlton Herbert | Grad. | XIII-A | 21 Center St., Yarmouth, Me. |
| Moore, Earl Russell, B.S. | '32 | Sp. II | Storrs, Conn. |
| Moore, Henry Lawson, Jr., ΒΘΠ | '33 | XV ₂ | Scarsdale Lodge, Scarsdale, N. Y. |
| Moore, John Lincoln, B.S. | Grad. | X | 123 Reservoir St., Staunton, Va. |
| Moore, Robert Earl, ΚΣ | '32 | VI | 3412 So. Charlton St., Chicago, Ill. |
| Moore, Wiley Thomas | '30 | Army Ord. | 54 Beechwood Ave., Watertown, Mass. |
| Moore, William Dallan, ΒΘΠ | '33 | XIII | 11 Vista Terrace, New Haven, Conn. |
| Moore, Willis Mott, Jr., ΣΑΕ | '32 | XV ₂ | 110 Willow St., Brooklyn, N. Y. |
| Moore, Willis Newell | '30 | X | 71 W. Chestnut St., Wakefield, Mass. |
| Moran, Edward Francis, Jr., ΦΚ | '32 | IV-A | 81 Elmwood Ave., Waterbury, Conn. |
| Moran, William Joseph | '32 | V | 98 Massachusetts Ave., North Andover, Mass. |
| Morash, Arthur Fenwick, S.B. | Grad. | VI | 66 Chestnut St., Cambridge, Mass. |
| Moreau, Henry Joseph, Jr. | '32 | IV-A | 6 Cottage Ave., Arlington, Mass. |
| Morgan, Ivor Norman Randall | '33 | II | 2 Ellsworth Ave., Cambridge, Mass. |
| Morgan, Meredith Everett | '33 | I | 250 Milbank Ave., Greenwich, Conn. |
| Morgan, Richard Leroy, ΑΚΠ | '32 | XVI | 17 Tremont St., Methuen, Mass. |
| Morgan, Roy Sherman, ΘΞ | '33 | VI-A | 2108 Sherman Ave., Omaha, Nebr. |
| Moriarty, John Domenick | '30 | VI | 911 Shirley St., Winthrop, Mass. |
| Morin, Arsène Walter | '31 | XV ₂ | 24 Rill St., Dorchester, Mass. |

GOLD LEAF



F. W. RAUSKOLB CO.

16 Franklin Street
Medford : Mass.

Telephones: KENMORE 4500 AND REGENT 2040

RHODES BROS. COMPANY

Groceries and Provisions

WHOLESALE AND RETAIL



170 TO 171 MASSACHUSETTS AVENUE
BOSTON, MASS.

10 AND 11 HARVARD SQUARE
BROOKLINE, MASS.

DIRECTORY OF STUDENTS

| <i>Name</i> | <i>Class</i> | <i>Course</i> | <i>Home Address</i> |
|---|--------------|------------------|--|
| Moritz, Burt Edwin, Jr., ΦΓΔ | '33 | VI | 1664 Steel St., Denver, Colo. |
| Morrall, Facundo Rolf | '32 | XIV | Provenza 365, Barcelona, Spain |
| Morrill, Theodore Crane | '30 | IV | 230 Woburn St., West Medford, Mass. |
| Morris, Patrick Noel Trench | '33 | X | 8 Riverview Gardens, Barnes, London, England |
| Morris, Rael Fisher, B.S. | Grad. | I | 124 Illinois St., Oswego, Kans. |
| Morris, Robert Hall, ΘΧ | Unclassified | | 82 Bunker Hill St., Lancaster, N. H. |
| Morris, Thomas Francis | '33 | XVI | 89 Washington St., Newton, Mass. |
| Morrison, Lawrence Allen, TΔΔ | '33 | IV | 442 Wellington Ave., Chicago, Ill. |
| Morse, Gerry Elden | '30 | XVI | 13 Doane Ave., Beverly, Mass. |
| Morse, Louis Shepard, Jr., ΣΧ | '31 | XV ₂ | 493 Madison Ave., York, Pa. |
| Morse, Richard Stetson | '33 | VIII | 964 Pleasant St., Worcester, Mass. |
| Morton, George Ashmun, S.B., M.S. | Grad. | VIII | 48 Garden St., Cambridge, Mass. |
| Morton, James Augustus | '30 | XVI | 15 Austin Road, West Medford, Mass. |
| Moses, Laurence Raphael, ΣΧ | Grad. | VI-A | 108 Lexington Ave., Cambridge, Mass. |
| Moses, Lowell Miller | '30 | XVI | 930 North Lincoln Ave., Pittsburgh, Pa. |
| Mosher, Raymond Fred, S.B. | Grad. | XIV | 29 William St., Cambridge, Mass. |
| Moslander, Kenneth Dehmer | '33 | II | 35 Clermont Ave., Port Chester, N. Y. |
| Moss, Frederick Michael | '31 | IV | 12 North St., Fairhaven, Mass. |
| Moss, Sanford Alexander, Jr., ΔΤ | '30 | X | 36 Sachem St., Lynn, Mass. |
| Mostafa, Niazi Ibrahim | '33 | VI-A | Mehallah-Kebir, Egypt |
| Motter, David Watts, ΦΒΕ | '31 | II | 113 No. 2nd St., Steelton, Pa. |
| Motter, William Duffield Bell, Jr. | '30 | III ₁ | 120 East 75th St., New York, N. Y. |
| Mouradian, Willard Aram | '30 | XIII | 87 Prospect St., New Britain, Conn. |
| Mover, Paul | '32 | VII | 23 Ocean Ave., Winthrop, Mass. |
| Mueller, Robert Karl | '32 | XVI | 94 Randolph Ave., Waterbury, Conn. |
| Muir, James Gordon | '30 | I | 435 Cambridge St., Allston, Mass. |
| Mukhdjian, Vahé Garabed | '30 | VI | Constantinople, Turkey |
| Muller, George Wesley, Jr. | '32 | IX-A | Caguas, Porto Rico |
| Mulligan, James Edward, B.S. | Grad. | VI | 20 Ware St., Cambridge, Mass. |
| Mulliken, Albert Edgerton | '31 | III ₁ | 218 Cliff Ave., Pelham, N. Y. |
| Mulliken, Alfred Augustus, Jr., ΒΘΠ | '32 | XV ₂ | 21 Pineywoods Ave., Springfield, Mass. |
| Mulvey, Hugh Joseph, Ph.B. | '30 | XVI | 156 Salem St., Malden, Mass. |
| Munroe, Lawrence Mason | '33 | VI-A | 49 Churchill Ave., Brockton, Mass. |
| Munson, Alfred Henry | '33 | X | 16160 LaSalle St., Detroit, Mich. |
| Murdock, Susan Marie, A.B. | Grad. | VII | 38 Pleasant St., Everett, Mass. |
| Murley, Ralph William | '30 | IV | 80 Myrtle St., Somerville, Mass. |
| Murphy, Daniel Francis, Jr. | '33 | XVI | 197 Christian St., Lowell, Mass. |
| Murphy, Frederick Vincent, Jr., ΣΑΕ | '33 | XVI | 79 Bank St., Attleboro, Mass. |
| Murphy, George Joseph | '31 | I | 29 Russell St., Charlestown, Mass. |
| Murphy, Russell Sweeney, ΦΚ | '33 | IX-B | 1745 Broad St., Cranston, R. I. |
| Murphy, William Davis | '33 | XIV | 605 Western Ave., Lynn, Mass. |
| Murphy, William Edward, Jr. | '31 | IX-B | 38 Apsley St., Philadelphia, Pa. |
| Murray, George Edwin | '32 | V | 7 Trowbridge Place, Cambridge, Mass. |
| Murray, Harry Austin | '31 | XVI | 145 Corey St., West Roxbury, Mass. |
| Murray, William Chester | '30 | X | 34 Winthrop St., Salem, Mass. |
| Myers, Horace William | '30 | XV ₂ | 106 Highland Ave., Lowell, Mass. |
| Myers, Russell Raines, B.S. | Grad. | VI | 931 Paxton Ave., Danville, Va. |
| Nagel, Albert | '31 | X | 57 Diamond St., Walpole, Mass. |
| Nakashima, George Katsutoshi, B. of Arch. | Grad. | IV | 3808 Genesee St., Seattle, Wash. |
| Nason, Joseph Richard, ΚΞ | '30 | IV | 545 Arlington Road, Erie, Pa. |
| Nasta, Albert Arnold | '32 | XVII | 10 Thacher Court, Boston, Mass. |
| Nault, Albert George, A.B. | '30 | IV | 48 Hamilton St., Worcester, Mass. |
| Nauss, Loren Harding, Jr., ΔΤΔ | '33 | IV-A | 215 Washington St., Gloucester, Mass. |
| Nazor, Hugh Merchant, B.S. | Grad. | VI | 1412 Brook St., Louisville, Ky. |
| Nealand, George Edward | '32 | V | 8 North Atkinson St., Newburyport, Mass. |
| Nedbor, Eugene | '33 | XVI | 638 W. Park St., Dorchester, Mass. |
| Nee, Peter Joseph, ΔΚΕ | '32 | IV | 4700 Connecticut Ave., Washington, D. C. |
| Negus, Philip Emery | '32 | VI | 3626 No. Main St., Fall River, Mass. |
| Neilon, Daniel Francis | '32 | X | 184 Willow St., Waltham, Mass. |
| Neitzert, Carl, B.S., M.A. | Grad. | VI | 817 Range Line, Columbia, Mo. |
| Nelly, Henry Meredith, Jr., B.S., ΣΧ | Grad. | X-A | 2202 East 70th Place, Chicago, Ill. |
| Nelson, Laurence Vaughan | '32 | VI | 811 No. Main St., Williston, N. D. |
| Nelson, Norman Carl, B.S. | Grad. | I | 426 Chandler St., Worcester, Mass. |
| Nelson, Robert Mitchell, ΔΤΔ | '30 | XVI | 621 Cumnor Road, Kenilworth, Ill. |

FREDERICK BERNARD '17

AGENT FOR

SENIOR ENDOWMENT INSURANCE COMMITTEE

Class of 1930

THE NORTHWESTERN MUTUAL LIFE INSURANCE COMPANY

235 Park Square Building : Boston, Mass.

BLISS FABYAN & CO. INC.

BOSTON

CHICAGO

NEW YORK

ST. LOUIS

SAN FRANCISCO

E. D. ABBOTT COMPANY

[INCORPORATED]

[PRINTERS]
[STATIONERS]

181 MASSACHUSETTS AVENUE : BOSTON

Telephone: KENMORE 4051

Chas. T. Main, Inc.

INDUSTRIAL
ENGINEERS

AND

ARCHITECTS

201 DEVONSHIRE STREET

BOSTON, MASS.

HAMILTON L. WOOD '17

INSURANCE

of

Every Description

Associated with FIELD & COWLES

40 BROAD STREET : BOSTON, MASS.

DIRECTORY OF STUDENTS

| <i>Name</i> | <i>Class</i> | <i>Course</i> | <i>Home Address</i> |
|------------------------------------|--------------|------------------|---|
| Ness, John MacArthur, A.B. | '31 | VI-A | R. F. D. No. 3, Auburn, Me. |
| Netherwood, Paul Hazlett | '33 | X | 173 Kemp Ave., North Adams, Mass. |
| Nettleton, Frank Presbrey | '30 | XV ₂ | 9 Talcott Ave., Rockville, Conn. |
| Neustadt, Herbert Mark, Jr. | '32 | VIII | 10 E. Morris Ave., Mountain Lakes, N. J. |
| New, Frederick William, KA (South) | '32 | II | 6203 Pinehurst Road, Baltimore, Md. |
| Newbegin, John Lander | '33 | VI-A | 94 Woodfords St., Portland, Me. |
| Newcomb, Edwin Allen, ØX | '32 | XVI | 10 Edgemont Road, Montclair, N. J. |
| Newcomb, Henry Martyn, A.B. | '31 | VI | R.F.D. No. 4, Poughkeepsie, N. Y. |
| Newell, Arthur Tucker, ØX | '31 | IX-B | 196 Madison St., Dedham, Mass. |
| Newhall, Donald Harwood | '32 | II | 8 Rand St., Lynn, Mass. |
| Newkirk, Horace Leavenworth | '32 | VI-A | 17 Rosa Road, Schenectady, N. Y. |
| Newman, Eric Pfeiffer | '32 | XV ₂ | 6450 Cecil Ave., St. Louis, Mo. |
| Newman, George Albert | '33 | I-A | 283 Dudley St., Roxbury, Mass. |
| Newsom, John Branch, ΣX | '30 | I | 3118 Oak St., Jacksonville, Fla. |
| Newton, Carroll Thompson | '33 | IV-A | 32 Wyoming Heights, Melrose, Mass. |
| Nichiporuk, Alexander Paul | '33 | I | 284 Hurley St., Cambridge, Mass. |
| Nichols, John Carlton | '31 | Sp. VII | Fisher St., Needham, Mass. |
| Nichols, Robert Osborne | '33 | VI | 16 Gray St., Portland, Me. |
| Nichols, Walter Everett | '32 | II | 20 Blue Hill Ave., Milton, Mass. |
| Nicholson, Carlton Thompson | '31 | XV ₂ | 100 Robie Ave., Buffalo, N. Y. |
| Nickerson, John Theodore Roosevelt | '31 | VII | 104 Cypress St., Watertown, Mass. |
| Nicoll, David | '31 | II | 10 Roosevelt Ave., Beverly, Mass. |
| Nigrosh, Israel | '33 | IV | 1 Duke St., Mattapan, Mass. |
| Niles, Wallace Ellsworth, B.S. | '30 | Army Ord. | 52 Unity Ave., Belmont, Mass. |
| Nilsson, Enar, B.S. | Grad. | VI | 27 Rosenberg St., Trondhjem, Norway |
| Nixon, William, B.S. | Grad. | II | Sunbury, N. C. |
| Noble, Eleanor Gray, A.B. | '32 | Sp. IV | 66 Sparks St., Cambridge, Mass. |
| Nohl, Max Eugene, ØX | '33 | II | 773 Stowell Ave., Milwaukee, Wis. |
| Nolan, Edward Joseph | '30 | X | 25 Cobden St., Boston, Mass. |
| Nolen, Humphrey | '33 | IV | 10 Garden Terrace, Cambridge, Mass. |
| Nolph, James Grant, Jr. | '33 | VI | 227 Pine St., Punxsutawney, Pa. |
| Noonan, Francis Joseph | '30 | X | 84 Bay View Ave., Lynn, Mass. |
| Nordlinger, Samuel Gerson, ΣAM | '32 | I | 1933 Nineteenth St. N.W., Washington, D. C. |
| Nordsiek, Frederic William | '31 | VII | 521 West 185th St., New York, N. Y. |
| Norris, Edward John | '31 | IX-B | 24 Glenwood Ave., Portland, Me. |
| Norris, Emerson Shapleigh | '33 | X | 24 Glenwood Ave., Portland, Me. |
| Northam, Charles Elmer, AKII | '32 | XVI | 175 Oakland Ave., Methuen, Mass. |
| Northrop, Seymour Edward, ØΔX | '31 | IV-A | 1425 W. Eighth Ave., Spokane, Wash. |
| Northrup, Doyle Langdon, B.S. | Grad. | VI | 1527 Columbia St., Olympia, Wash. |
| Northup, John David, BØII | '32 | XV ₂ | 3248 Collingwood Ave., Toledo, Ohio |
| Norton, John Adolph | '31 | XIII | 439 Stanley St., New Britain, Conn. |
| Noyes, Winthrop Thomas | '30 | VI-A | 21 Barton St., Newburyport, Mass. |
| Nussbaum, Robert, Jr., B.S. | Grad. | X-A | 818 Cherry St., Macon, Ga. |
| Nylander, Arnold Leroy | '31 | VI-A | 52 Spring St., Brookville, Mass. |
| O'Brien, John Joseph, S.B. | Grad. | V | 3 Highland Park, Cambridge, Mass. |
| O'Brien, Maurice Miner, ØK | '31 | IV | 2898 Coleridge Road, Cleveland Hts., Mass. |
| Obstaum, Louis | '33 | X | 31 Goodale Road, Mattapan, Mass. |
| O'Callaghan, Thomas Francis | '33 | X | 20 Oakland St., Cambridge, Mass. |
| O'Connell, Daniel Emmet | '32 | VI-A | 26 Grovenor Road, Jamaica Plain, Mass. |
| O'Connor, Frank Joseph, S.B. | Grad. | XVI | 24 Ellsworth Ave., Cambridge, Mass. |
| O'Connor, Gerald Vincent | '33 | XV ₂ | 113 Cleveland St., Melrose, Mass. |
| O'Connor, Thomas Henry | '30 | XVII | 55 Welles Ave., Dorchester, Mass. |
| Ogden, Richard Barry | '30 | VI | 70 Wyoming Ave., Malden, Mass. |
| Ohannessian, Bedros Hampartsoomian | '32 | X | 62 Quimby St. E., Watertown, Mass. |
| O'Hearn, Francis Thomas | '33 | VI-A | 199 Powell St., Lowell, Mass. |
| Oldenburg, Preben Valdemar Andreas | '33 | III ₂ | 23 Strandboulevard, Copenhagen, Denmark |
| O'Leary, Francis Richard | '31 | VI-A | 92 Maple St., West Roxbury, Mass. |
| Olken, Benjamin Fred | '32 | IV | 108 Elm St., Cambridge, Mass. |
| Olsen, Gustaf Astor | '32 | IX-B | 121 Liberty Road, Somerville, Mass. |
| Olsen, John Leif, Jr. | '31 | I | 35 Walter St., Roslindale, Mass. |
| Olson, Warren Albin | '32 | X | 57 Harold Ave., Woburn, Mass. |
| O'Malley, Louis Joseph | '30 | XIV | 2500 Beacon St., Chestnut Hill, Mass. |
| O'Neill, Albert Joseph | '32 | XVII | 97 Grafton St., Brockton, Mass. |
| O'Neill, John Emmett, KZ | | Unclassified | 908 Third Ave., Dodge City, Kans. |

METCALF & EDDY

Engineers

HARRISON P. EDDY
CHARLES W. SHERMAN, '90
ALMON L. FALES
FRANK A. MARSTON

JOHN P. WENTWORTH, '10
HARRISON P. EDDY, JR., '17
ARTHUR L. SHAW, '09
E. SHERMAN CHASE, '06

*Water, Sewage, Drainage, Refuse and Industrial
Wastes Problems*

Laboratory

Valuations

STATLER BUILDING

BOSTON, MASS.

ENGRAVED STATIONERY

DANCE ORDERS : MENUS

Fountain Pens School Supplies



57 FRANKLIN STREET

:

BOSTON

SHEET METAL

SPECIALTIES

and

STAMPINGS



Peter Gray & Sons

[INCORPORATED]

286 Third Street

CAMBRIDGE, MASS.

M. LINSKY & BROTHERS

*Military, Police and Fire
: Uniform Makers :*

1 Washington Street, BOSTON, MASS.

DIRECTORY OF STUDENTS

| Name | Class | Course | Home Address |
|--------------------------------------|-------|------------------|---|
| O'Neill, Leo Joseph | '30 | III ₂ | 81 Strathmore Road, Brookline, Mass. |
| Opferkuck, Ralph Gordon | '31 | IV-A | 1603 So. Fountain Ave., Springfield, Ohio |
| Oppen, Walter Robert | '33 | VI-A | 68 Pleasant St., Stoneham, Mass. |
| Orbanowski, Horst Hans | '31 | I | 4 Hompesch Str., Düsseldorf, Germany |
| Orleman, Carl Wilson | '31 | V | 115 Drexel Ave., Atlantic City, N. J. |
| Orleman, Richard Gardiner | '30 | II | 115 Drexel Ave., Atlantic City, N. J. |
| Orne, Arthur Moy | '32 | III ₁ | 16 Cottage St., Cambridge, Mass. |
| Orne, George Moy | '31 | VI | 16 Cottage St., Cambridge, Mass. |
| Orozco, Luis Plata | '32 | II | Weston, Mass. |
| Orr, Almer Hamilton, Jr., ØX | | Unclassified | 604 Pitcairn Place, Pittsburgh, Pa. |
| Orr, Henry Hammett, Jr., ΣX | | Unclassified | 107 No. Earle St., Greenville, S. C. |
| Orrock, Lloyd McIntyre | '31 | Sp. IV | 62 Arlington Ave., Montreal, Canada |
| Orville, Howard Thomas | Grad. | XVI | 2001 Commonwealth Ave., Brighton, Mass. |
| Osborne, John Bremmer, ΣN | '30 | XV ₁ | 3 Mosswood Ave., South Orange, N. J. |
| Osgood, Dexter Trow | Grad. | VI-A | Lowell Road, Nashua, N. H. |
| Osgood, Wendell Minot, B.S. | Grad. | VIII | Pittsfield, N. H. |
| O'Shea, Norman Francis, ØK | '30 | VI-A | 5 Regent Circle Brookline, Mass. |
| Osterman, John Albert, ΔTΔ | '32 | VI-A | 130 Rutgers Ave., Swarthmore, Pa. |
| Ostlund, John Jefferson | '33 | IV-A | 1320 N.W. 79th St., Miami, Fla. |
| O'Sullivan, Frederick John | '31 | VI-A | 116 Harvard St., Newtonville, Mass. |
| Otis, William Howe | '31 | XVI | 1894 14th Ave., Moline, Ill. |
| Ottaway, Beverly Franklin | '31 | II | 8a Tennyson St., Somerville, Mass. |
| Ou, Chia Wei, S.B., M.S. | Grad. | V | 2645 Connecticut Ave. N.W., Washington, D. C. |
| Oxnard, Edward Preble | '31 | V | 56 Warren St., West Medford, Mass. |
| Oye, Koichi, B.S. | '30 | IV | 1046 1/2 Fedora St., Los Angeles, Calif. |
| Paananen, Sulo Einar | '33 | XVI | 28 Smith St., Quincy, Mass. |
| Pachon, Rojas Luis, S.B., ØAA | '31 | I | 204 Bay State Road, Boston, Mass. |
| Padilla, Felix Bibby, A.B. | '30 | XIII | 176 Rodriguez Arias, Manila, Philippines |
| Page, John | '31 | XVII | 2829 Park Place, Evanston, Ill. |
| Page, Louis Charles, Jr., B.S., ØΔØ | '30 | IV | 710 West 24th St., Austin, Texas |
| Paine, Willard Baker | '30 | II | 33 Lewis Ave., Winthrop, Mass. |
| Palmer, Edward William | '32 | VII | 83 Columbia Road, Dorchester, Mass. |
| Palmer, Henry Elmer, Jr. | | Unclassified | 48 Parker St., Lowell, Mass. |
| Palmer, Richard Nelson, B.A. | Grad. | X-A | 250 Beacon St., Boston, Mass. |
| Paltz, Walter Joseph | '31 | X | 1700 South State St., Syracuse, N. Y. |
| Papadopoulos, James George | '30 | XVI | 22 Clark St., Cambridge, Mass. |
| Pappantoniou, Telemachus Anthony | '32 | XIV | 137 Reynolds St., New Bedford, Mass. |
| Paquette, Norman Onesime, ΣAE | '32 | II | 172 Sandwich St., East Windsor, Ont. |
| Parekh, Maganlal Vallabhdas, B.Sc. | Grad. | X-A | Bhavnagar Chemical Works, Vartej, India |
| Paris, Nathan | '32 | XVI | 484 Blue Hill Ave., Roxbury, Mass. |
| Park, Franklin Atwood, Jr., ØKΣ | '32 | II | 812 Park Ave., New York, N. Y. |
| Parker, Almon Sanborn | '33 | X | 1275 Washington St., Walpole, Mass. |
| Parker, Basil Waldo | '32 | IX-A | 427 Huron Ave., Cambridge, Mass. |
| Parker, Charles Fulton, Jr., B.S. | '30 | Sp. I | Mallison St., South Windham, Me. |
| Parker, Francis Lawrence, A.B. | Grad. | XII | 141 Carlton St., Brookline, Mass. |
| Parker, James Littlefield, ØE | '33 | XIV | Eastern Ave., Essex, Mass. |
| Parker, John Albert, ΣN | '32 | IV | 1122 27th Ave., Vancouver, B.C. |
| Parker, Melvin Oliver | '33 | I | 2 Monks St., South Boston, Mass. |
| Parker, Peter, ØΣK | '32 | V | Salem End Road, Framingham, Mass. |
| Parker, Robert Phelps, ØΣK | '31 | X | 567 Robeson St., Fall River, Mass. |
| Parkhurst, Erwin Tyler | | Unclassified | 79 Walnut St., Somerville, Mass. |
| Parks, Gordon Keith | '32 | VI-A | Maple Ave., Cheshire, Conn. |
| Parmakian, George | '33 | II | 63 Elton Ave., Watertown, Mass. |
| Parmakian, John | '30 | II | 63 Elton Ave., Watertown, Mass. |
| Parris, Harry Alexander | '31 | VI | 31 Copley St., Cambridge, Mass. |
| Parseghian, Lawrence | '33 | XVI | 32 Heard St., Chelsea, Mass. |
| Partington, Arthur Raymond | '31 | XVI | 27 Lincoln Ave., Clifton, N. J. |
| Pasell, Joseph Henry | '31 | II | 255 Mt. Pleasant St., New Bedford, Mass. |
| Passov, Daniel David, ØBΔ | '32 | XI | 11507 Ohlman Ave., Cleveland, Ohio |
| Patino, Manuel Virgilio, S.B. | Grad. | I | Panama City, Panama |
| Patrick, John Shaw, B.S. | Grad. | II | 9 Newton Place, Glasgow, Scotland |
| Patterson, Albert Mansfield, Jr., ΔØ | '33 | XVI | 118 East 79th St., New York, N. Y. |
| Patterson, John Oliver | '31 | IV | 5432 East View Park, Chicago, Ill. |
| Pattison, Henry Olin, Jr., ΣN | | Unclassified | 1629 Newton St. N.W., Washington, D. C. |

THE COOP.

This is the M. I. T. man's store. Here you got your Freshman outfit and here you get your thesis paper and cap and gown for Senior week.

It takes fifteen people to serve you thru the entire year, eleven in the Store and four in the Barber Shop.

This is the place that can supply you with pictures, jewelry and souvenirs that will have a permanent value to you after you have left Tech to take your place in the world.

TECHNOLOGY BRANCH, H.C.S.

Fay, Spofford & Thorndike

CONSULTING
ENGINEERS

Bridges, Foundations, Port Developments
Fire Prevention, Water and
Sewerage Systems

44 SCHOOL STREET : BOSTON

GOOD FOOD MEANS A BETTER YEAR

ESPLANADE CAFETERIA

23-25 MASSACHUSETTS AVENUE
Near Beacon Street

HOME COOKING : BLUE PLATE SPECIALS

ALSO

CHIMES CAFETERIA

328 MASSACHUSETTS AVE. NEAR HUNTINGTON AVE.

Save 10% By Using Our Special Coupon Books

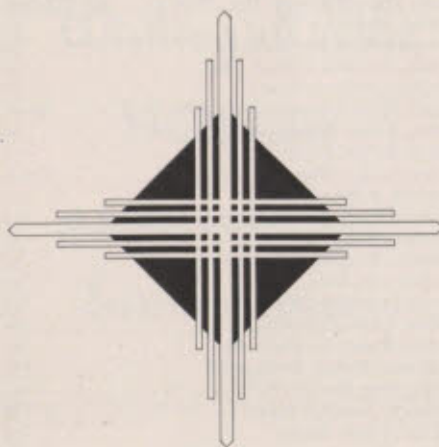

HOUSING COMPANY

MAKERS OF
STEEL HOUSE FRAMES
WAVERLEY FINISH - HERLOOM PANEL
AEROCK TILE - SLAB WALLS - THERMATIX - ACOUSTEX

40 CENTRAL ST. - BOSTON

DIRECTORY OF STUDENTS

| <i>Name</i> | <i>Class</i> | <i>Course</i> | <i>Home Address</i> |
|--|--------------|-----------------|---|
| Patton, John William | '30 | IV | 222 Ashdale St., Philadelphia, Pa. |
| Patton, Temple Chapman, S.B. | Grad. | X | 26 Valley Road, Milton, Mass. |
| Paul, Joseph Barnett, ΦΓΔ | '32 | XV ₂ | 28 Fenway, Boston, Mass. |
| Paulsen, Norman Ingvar | '32 | X | 144 Cedar St., Roxbury, Mass. |
| Pavilonis, Herman | '32 | IV-A | 362 W. Broadway, Gardner, Mass. |
| Pavlo, Alexander Leon | '31 | VI | 2 Kublikovsky St., Odessa, Russia |
| Pavlo, Emmanuel Leon, B.S. | Grad. | I | 2 Kublikovsky St., Odessa, Russia |
| Pawley, Frederick Arden | '30 | IV | 1158 Fifth Ave., New York, N. Y. |
| Payne, Alfred Godfrey | '33 | VI | 94 Eliot Ave., West Newton, Mass. |
| Payne, Charles Fairfax | '33 | X | 203 South Main St., Albion, N. Y. |
| Payzant, Richard Edwin | '33 | I | 24 Virginia St., Dorchester, Mass. |
| Peakes, Lawson Vernon, Jr., S.B., M.S. | Grad. | V | 101 Lawton Ave., Lynn, Mass. |
| Pear, Charles Burditt, Jr. | '31 | VI-C | North Ave., Kendall Green, Weston, Mass. |
| Pearce, William Badlam | '32 | VI-A | 185 Newtonville Ave., Boston, Mass. |
| Pearson, Gordon Converse | '33 | XV ₂ | 193 Linden St., Everett, Mass. |
| Pease, Warren Hopkins, ΦΔ | '32 | XIII | Powder House Road, Groton, Mass. |
| Peck, Franklin Maurice | '33 | X | 140 68th St., Niagara Falls, N. Y. |
| Peirce, Charles Horace | '31 | II | 11 Appleton St., Arlington, Mass. |
| Peistrup, James Neil | '32 | IV-A | 20 Michigan Ave., Somerville, Mass. |
| Pekeris, Chaim Leiba, S.B. | Grad. | XVI | Alytus, Lithuania |
| Pendleton, Merrill Case, ΦΜΔ | '31 | II | 1139 N. Sacramento Ave., Chicago, Ill. |
| Penning, Douglas Evert | '33 | X | 215th Pl. & Spencer Ave., Queens Village, L.I., N. Y. |
| Pentler, Charles Frederic | '32 | IX-A | 814 Hamilton St., Wausau, Wis. |
| Pepi, Joseph Ferrer | '32 | IV | 28 Supple Road, Dorchester, Mass. |
| Perez, Ramon Gil, ΦΑΑ | '33 | VI | 350 23rd St., Havana, Cuba |
| Perkins, Alvah Elden | '30 | XVII | Montrose Ave., Wakefield, Mass. |
| Perkins, Edwin Harriman, ΚΗΚ | Grad. | VI-A | 33 Willow St., Belmont, Mass. |
| Perkins, Myrle Meader | '31 | X | 272 Elm St., Lakeport, N. H. |
| Perpall, Charles Osgood | '32 | IX-B | 31 Boulveard Malba, L. I., N. Y. |
| Perret, William Riker, ΑΤΩ | '30 | VIII | 2177 Story Ave., Schenectady, N. Y. |
| Perry, Bretton, ΔΚΕ | '33 | XVI | 13th & McBeth Sts., New Albany, Ind. |
| Perry, Dominic Arnold | '32 | I | 20 Safety Ave., Southington, Conn. |
| Perry, George Greer, ΦΔΘ | '30 | II | 1 Windsor Place, Moberly, Mo. |
| Perry, James Whitney, B.S., M.S. | Grad. | X | 5122 State College Sta., Raleigh, N. C. |
| Persion, Enio Oris | '31 | XVII | 123 Madison Ave., Quincy, Mass. |
| Person, Leland Spencer, ΦΓΔ | '33 | VI | 9 Walnut St., Ware, Mass. |
| Peskin, Leonard Clifford, ΣΑΜ | '30 | XVII | 36 Bluehills Ave., Hartford, Conn. |
| Pestridge, Francis Henry | '31 | XVII | 4 New Mill St., Nantucket, Mass. |
| Peters, Jacob Clarence, B.S., A.M. | Grad. | VI | 491 E. King St., Chambersburg, Pa. |
| Peters, Ralph William, ΦΣΚ | '30 | X | 6814 Waterman Ave., St. Louis, Mo. |
| Peters, Robert Edward | '33 | VI | Palmer Road, Framingham, Mass. |
| Peterson, Carl Magnus Frithief, S.B. | Grad. | II | 11 Dunlap St., Dorchester, Mass. |
| Peterson, Edward Charles | '32 | IV | 309 Seaver St., Stoughton, Mass. |
| Peterson, Otto Alfred, Jr. | '32 | IX-B | 309 Seaver St., Stoughton, Mass. |
| Peterson, Ralph, ΑΚΗ | '32 | XVI | 274 Poplar St., Roslindale, Mass. |
| Peterson, Rudolph Emanuel | '30 | VIII | 48 Pleasant St., Wakefield, Mass. |
| Petitmermet, Paul Jules | '33 | I | 300 Commonwealth Ave., Chestnut Hill, Mass. |
| Petruskas, John Alfred | '33 | XVI | 9 Kenberma Road, Dorchester, Mass. |
| Pfeffer, Edward Charles | '32 | X | 1017 Grove St., Evanston, Ill. |
| Phelan, Robert Kimball, ΔΨ | '31 | VII | 60 Brooks St., West Medford, Mass. |
| Phemister, Robert Irving, ΣΑΕ | '32 | XV ₂ | 408 Bompert Ave., Webster Groves, Mo. |
| Phifer, Jesse Patrick, B.S. | '31 | XVII | 138 Steel St., Rockingham, N. C. |
| Philbrick, Joseph Edward | '32 | XV ₂ | 73 Midland Ave., Arlington, N. J. |
| Phillips, Henry Arthur | '32 | I | 23 Thetford St., Quincy, Mass. |
| Phillips, Herman Collier, A.B., ΘΧ | Grad. | X-A | 701 Central Ave., Laurel, Del. |
| Phillips, Julien Ford | '31 | XV ₁ | 3764 San Rafael St., Los Angeles, Calif. |
| Phillips, Richard Knight | '30 | XV ₂ | 25 Greenwood Terrace, Swampscott, Mass. |
| Phillips, Stewart Augustus, ΘΞ | '32 | XVII | Box 643, Attleboro, Mass. |
| Pickell, James Marion, B.S. | '30 | IV | 221 W. Park Drive, Raleigh, N. C. |
| Pico, Arturo Rafael, ΦΑΑ | '31 | I | Box 9, Coamo, Porto Rico |
| Pierce, Albert Russell, Jr., ΔΨ | '31 | XV ₂ | 139 Orchard St., New Bedford, Mass. |
| Pierce, Edgar Maxson | '33 | XIII | 118 Argus St., Buffalo, N. Y. |
| Pierce, Edward Everett, Jr., ΑΧΑ | '33 | X | 22 No. Davis St., Woodbury, N. J. |
| Pierce, Halbert Edmond Jr., B.S. | Grad. | VI | 24 Baker St., Lynn, Mass. |

"Good Food Brings a Good Mood"

MEALS at ALL HOURS

Never Closed



The GEORGIAN, Incorporated
647 Massachusetts Avenue, Central Square
CAMBRIDGE

**Automatic WATER HEATERS
COPPER TANKS**

GALVANIZED *and* BLACK STEEL
TANKS *of* ALL KINDS

Riverside Boiler Works
Incorporated
CAMBRIDGE, MASSACHUSETTS

**Foundation & Construction
Company**

FOUNDATIONS

PILES

CAISSONS

All Kinds of Foundation
Work

108 MASS. AVENUE
BOSTON, MASS.

1320 RACE STREET
PHILADELPHIA, PA.

Telephone Kenmore 6868

***Compliments
of a FRIEND***

*Wishing all of the
Graduates
a most successful
business career*

*Walker Memorial
Dining Hall*

DIRECTORY OF STUDENTS

| Name | Class | Course | Home Address |
|---|--------------|------------------|--|
| Pihl, Frederick Wilson | '31 | VI-A | 1367 Lawrence St., Lowell, Mass. |
| Pineo, Orrin Weston, S.B. | Grad. | VIII | 60 Main St., Milo, Me. |
| Piper, Kenneth Miles | '33 | VI | 1 Cottage St., Orange, Mass. |
| Piper, Rodney Kathan | Unclassified | | North Wilbraham, Mass. |
| Piskadlo, Matthew Henry | '33 | I | 13 Webster St., Lawrence, Mass. |
| Pistilli, Arthur Aniceto | '33 | IV-A | 2127 W. Congress St., Chicago, Ill. |
| Pitbladdo, William Allen | Unclassified | | 660 75th St., Brooklyn, N. Y. |
| Plant, Albert Morton | '31 | II | West Main St., Branford, Conn. |
| Plant, Harold Clayton | '30 | XV ₂ | 7 Strong Terrace, Winsted, Conn. |
| Platt, Robert Cecil, ATΩ | '31 | XVI | 817 So. Forest Ave., Highland Park, Ill. |
| Pleasants, William Wilkins, ΘX | '33 | XVI | Darby Road, Paoli, Pa. |
| Plich, Harry Tsvce, S.B. | Grad. | VII | 15 Heath St., Somerville, Mass. |
| Plugge, John Ade, S.B. | Grad. | IV-A | 2653 Connecticut Ave. N.W., Washington, D.C. |
| Podvin, Laurence | '30 | II | 1410 North 21st St., Superior, Wis. |
| Pochler, Bruce, Jr. | '33 | VI-A | 313 High St., West Medford, Mass. |
| Poisson, Robert Alfred, ΔTΔ | '30 | XV ₂ | 130 Hawthorn St., New Bedford, Mass. |
| Pollack, Richard Sidney | Unclassified | | 1115 Lindley Ave., Philadelphia, Pa. |
| Poole, John Ward, S.B., M.S. | Grad. | X | Jaffrey, N. H. |
| Poole, Joseph Russell, Jr. | '32 | XIV | 26 Barrows St., Dedham, Mass. |
| Poor, Edward Nichols, AXA | '32 | V | 53 Cedar St., Belfast, Me. |
| Poor, Raymond Sunman, BΘII | '31 | II | 13 Purchase St., Newburyport, Mass. |
| Porras, Rodrido Antonio | '33 | VI | Box 5015, Ancon, Canal Zone, Panama |
| Porter, Rotheus Byram, Jr. | '31 | X | 1278 Salem St., Malden, Mass. |
| Powell, Edwin Burnley, Jr. | '32 | II | Longwood Towers, Brookline, Mass. |
| Power, William Raymond, Jr., KA (South) | '32 | VI-A | 433 9th Ave., Huntington, W. Va. |
| Powers, Frederick John | '31 | VIII | 65 Russell St., Malden, Mass. |
| Powers, Gordon Edward, ΣN | '33 | IV | 209 N. Institute St., Peoria, Ill. |
| Powers, John William, Jr., B.S., ΘKN | '31 | Sp. IV | Thorsby, Ala. |
| Powley, Mark Edgar, ΔT | Unclassified | | 108 Highland Ave., Kingston, N. Y. |
| Poze, Morris Irwin, ΣAM | '32 | XVII | 80 Huntington Park, Rochester, N. Y. |
| Pratt, Adeline Forbes, B.A. | '30 | IV | 9 Prospect Ave., Montclair, N. J. |
| Pratt, Gordon Carver | '33 | VII | 106 Broadway, Taunton, Mass. |
| Pratt, James Weston, S.B. | Grad. | III ₄ | 1 Bennington St., Quincy, Mass. |
| Pratt, Russell Chase, ΦBE | '32 | XV ₂ | 195 Fairmount St., Lowell, Mass. |
| Preble, Horace Brastow, ΔT | '30 | XV ₂ | 15 Gordon Road, Needham, Mass. |
| Prendergast, Edward Stephen | '30 | VI-A | 33 Burgess St., Boston, Mass. |
| Prentiss, Spencer Scott, B.S. | Grad. | V | 3447 Holmead Place, Washington, D. C. |
| Prescott, Allen, ΔTΔ | '30 | XV ₂ | 248 Clifton St., Malden, Mass. |
| Prescott, Gardner Hinckley, ΔΦ | '32 | XV ₂ | 810 Neponset St., Norwood, Mass. |
| Prescott, Robert Sedgwick, AXA | '32 | VIII | 249 Tappan St., Brookline, Mass. |
| Prescott, Samuel Chase, AXA | '33 | XV ₂ | 249 Tappan St., Brookline, Mass. |
| Pressler, Norman Samuel, ΣAM | '33 | XVI | 4217 16th St. N.W., Washington, D. C. |
| Preston, Merrill | '30 | XV ₂ | 8 Boylston Terrace, West Medford, Mass. |
| Price, Daniel Dana | '31 | VI-A | 1008 Lyons St., New Orleans, La. |
| Price, Robert Minton, ΦBE | '31 | II | 844 Monroe Ave., Scranton, Pa. |
| Prichard, Charles Rollins, Jr., ΘX | '30 | XV ₂ | 27 Deer Cove, Lynn, Mass. |
| Prindle, Bryce | '31 | VII | 68 Lincoln Ave., West Barrington, R. I. |
| Pritchard, Edward Miller | '30 | VI-A | 21 Fairmount St., Medford, Mass. |
| Pritchard, Samuel Brentnell | '31 | VI-A | 550 Newbury St., Boston, Mass. |
| Promisel, Nathan, S.B. | Grad. | XIV | 131 Shurtleff St., Chelsea, Mass. |
| Protze, Herman Gustav, Jr. | '32 | IV-A | 120 Church St., West Roxbury, Mass. |
| Proulx, Charles Godard | '33 | III ₃ | 727 Park Ave., Woonsocket, R. I. |
| Pruckner, Anton Alexander | '31 | VI-C | 79 Scofield Ave., Bridgeport, Conn. |
| Puffer, Robert Tripp | '31 | XVI | 847 Washington St., Watertown, N. Y. |
| Purcell, Mary Elizabeth, A.B. | '30 | IV | 159 Lake St., Oakland, Calif. |
| Putnam, Otto Aaron | '33 | XIV | R. R. No. 3, Bath, N. Y. |
| Putney, Roger Larry | '33 | II | 38 Tower Ave., South Weymouth, Mass. |
| Pyne, Schuyler Neilson | Grad. | XIII-A | 5 Navy Dept., Washington, D. C. |
| Quick, Charles Edward, BΘII | '33 | XVI | 501 West Elm St., Monroe, Mich. |
| Quigley, Howard Malcolm, A.P. | '32 | IV-A | Jerome, Idaho |
| Quinlan, Robert Ernest, B.S. | Grad. | VI | 123 Appleton St., Arlington Hts., Mass. |
| Quinn, John Joseph | '33 | VI-A | Willow St., Dover, Mass. |
| Rabinow, David Gadalliah | '32 | IX-C | 16 Green St., Worcester, Mass. |
| Rabinowitz, Herman | '33 | VI-C | 11 East 199th St., New York, N. Y. |

EDDIE PUNG

WALKER MEMORIAL

Any Sweet that's Good to Eat

ALSO

Cigars and Cigarettes

SIGN UP for POOL and BOWLING

C. EMANUELE

Scientific Shoe Repairing

90-A Massachusetts Avenue

[NEAR COMMONWEALTH]

BOSTON, MASS.



Compliments of

Coolidge and Carlson

DIRECTORY OF STUDENTS

| Name | Class | Course | Home Address |
|---------------------------------------|--------------|------------------|--|
| Rafter, John Richard | '32 | V | 7 So. Main St., Sharon, Mass. |
| Ramsey, Charles Thurston, ΦBE | '30 | IX-B | Midwood Terrace, Madison, N. J. |
| Ramsey, John Patterson, Jr., S.B., ΨΔ | '30 | I-A | Woodbine Farm, Charlotte, Vt. |
| Rand, William Edward | '33 | X | 68 Radcliffe St., Dorchester, Mass. |
| Randall, Gilman, Allen | '30 | IV | 293 School St., Whitman, Mass. |
| Randall, Henry Denison, Jr., A.B. | '31 | VI-A | 5 Shore Drive, Lynn, Mass. |
| Rankin, Andrew Findlay, ΦMΔ | '33 | III ₂ | 62 Russell St., South Manchester, Conn. |
| Rankin, Charles Waldron | '31 | VIII | 11 Knickerbocker Ave., Hudson, N. Y. |
| Rapp, James Adolph Dixon, ΣN | '30 | IV-A | Glasgow, Ky. |
| Rash, Otway Watkins, Jr., ΣX | '32 | X | 805 Frederica St., Owensboro, Ky. |
| Rashduni, Harutun David | '31 | VI-C | 225 Fifth Ave., New York, N. Y. |
| Rasmussen, Courtney Alden | '31 | VIII | 119 McKinley Ave., Norwich, Conn. |
| Rasse, Jean Adolphe, E.E. | Grad. | XVI | 29 Piercot Blvd., Liege, Belgium |
| Ratzkovsky, Hugo Moshé | '32 | IV | 4 Albany St., Haifa, Palestine |
| Raycroft, Chauncy William | '31 | I | 298 Nassau St. Princeton, N. J. |
| Raymond, Alvah | '33 | VIII | 272 Pleasant St., South Weymouth, Mass. |
| Raymond, Herbert Emmons, Jr., ΣX | '31 | XV ₂ | 1 Prospect St., St. Albans, Vt. |
| Record, Frank Albert | '33 | VI | 22 Sedgwick St., Jamaica Plain, Mass. |
| Redican, Tom Joseph, B.S., ΘKΦ | Grad. | IV-A | 627 W. Douglas St., Freeport, Ill. |
| Reed, Leslie Harold | '31 | XVII | 236 Montague City Road, Montague City, Mass. |
| Reed, Walter Howard, Jr., KA (South) | '30 | I | 2238 Crest Road, Baltimore, Md. |
| Reeder, William Symms, B.S., ΣN | Grad. | I | Troy, Kans. |
| Reeve, Winchell | '33 | XVI | 4069 Woodland Ave., Western Springs, Ill. |
| Regan, Andrew Timothy | '33 | VI-A | 7 Sawyer Ave., Dorchester, Mass. |
| Regan, John Ward, Jr. | '33 | VII | 61 Oriole St., West Roxbury, Mass. |
| Regan, Thomas William | '32 | XV ₂ | 645 Hammond St., Brookline, Mass. |
| Rehler, Joseph Edward, ΦK | '30 | I | 131 So. First St., Olean, N. Y. |
| Reid, William Hibler, ΔKE | '31 | VI | West Main St., Mt. Sterling, Ky. |
| Reidell, Alfred George, Jr. | '32 | XI | 3 Spring Garden St., Dorchester, Mass. |
| Reisman, Leon | '33 | VI | 6 Athol St., Allston, Mass. |
| Reisner, Ernest William, ΘKN | '30 | VI-A | 119 So. Maple St., Nokomis, Ill. |
| Reiter, Philip | '32 | VI | 171 Talbot Ave., Boston, Mass. |
| Ressler, Hugh Cameron | '30 | VIII | 116 N. Liberty St., Muncie, Ind. |
| Reynolds, Robert Wood, ΣN | '30 | XV ₂ | 6 Maple Place, Foxboro, Mass. |
| Rhines, Thomas Broomell, ΔKE | '32 | XVI | 235 Paddock St., Watertown, N. Y. |
| Rhodes, Edward Joseph | '30 | XII | 45 Thornton St., Wollaston, Mass. |
| Rhodes, Stephen Holbrook | '33 | II | 43 Cedar St., Taunton, Mass. |
| Ribbs, Edward James | '33 | I | 25 Alpine St. Roxbury, Mass. |
| Ricciardelli, Angelo Michael | '30 | VI | 4 Fredella St., Glens Falls, N. Y. |
| Rice, Charles Gideon, ΔT | '31 | IV-A | 65 Brace Road, West Hartford, Conn. |
| Rice, Donald Arthur, KE | Unclassified | | 239 Manning Blvd., Albany, N. Y. |
| Rice, Harold Spencer, B.S. | Grad. | X | 309 Nevada St., Newtonville, Mass. |
| Rice, James Wilson, B.S. | Grad. | X-A | c-o Adjutant General, Washington, D. C. |
| Rice, Joseph, TΔΦ | '33 | X | 78 Ruthven St., Roxbury, Mass. |
| Rich, John Parker, Jr., ΘX | '30 | IX-B | Swanton, Vt. |
| Richards, Harper Vannoy, ΦKΣ | '32 | IV | 105 N. Hinds St., Greenville, Miss. |
| Richardson, Charles Lambert | '30 | XVI | 130 No. Main St., Leominster, Mass. |
| Richardson, George Ober | '31 | VII | 27 Lakeville Place, Jamaica Plain, Mass. |
| Richardson, Howard Larsen, ΨΔ | '31 | VI-A | 1181 Waverly Pl., Schenectady, N. Y. |
| Richardson, John Buchanan | Unclassified | | Longwood Towers, Brookline, Mass. |
| Richardson, Philip Morrison, S.B. | Grad. | VII | 24 Elm Park, Groveland, Mass. |
| Richardson, Robert Colley | '33 | XVI | 43 Maple St., Stoneham, Mass. |
| Richheimer, Charles Edward | '30 | XV ₁ | 23 West 73rd St., New York, N. Y. |
| Richmond, Joseph Lester | '32 | V | 54 Kent St., Brookline, Mass. |
| Richmond, Max | '31 | X | 41 Brimblecorn St., Lynn, Mass. |
| Rickards, Leighton Ransom, ΔT | '33 | XVII | 13 Roweland Ave., Delmar, N. Y. |
| Ricks, Jay Elmer, B.S., XB | '30 | IV | Route No. 2, Stillwater, Okla. |
| Ridlon, Myron George, ΘE | '30 | I | Kezar Falls, Me. |
| Riehl, Theodore Adam, ΦΓΔ | '30 | X | 452 West 261st St., New York, N. Y. |
| Riemann, Raymundo, ΦΔΔ | '33 | VI | 10 Apartado Charcas, S.L.P., Mexico |
| Rigby, George Wayne, A.B., M.S. | Grad. | V | 440 Bush St., Salem, Ore. |
| Riley, John Stephen | '30 | VI | 26 Milk St., Willimantic, Conn. |
| Riley, Philip James, ΦK | '30 | XVII | 172 Jackson St., Lawrence, Mass. |
| Rinehimer, Arthur Nicholson, ΦKΣ | '32 | III ₂ | 183 Hanover St., Wilkes Barre, Pa. |

WALTER W. FIELD
and SON, Inc.



*General
Machinists*



Kendall Sq., CAMBRIDGE, MASS.
Tel. University 0073

SIMPSON BROS. CORP.

GENERAL CONTRACTORS

BUILDING
CONSTRUCTION



STREET
PAVING

**CONCRETE, STONE, BRICK
and STEEL BUILDINGS**

STREET PAVING:

SIMPSON VULCANIZED—for resurfacing old pavement.

HASSAM—compressed concrete and granite block, the most economical.

SIMASCO—Bituminous pavement on concrete or old road surface.

GRANOLITHIC—sidewalks, etc.

77 Summer St., BOSTON



**PLEASURE
QUESTING
in the
CARIBBEAN**

HEADED down the old sea trail ...adventure at the masthead... romance at the wheel...through turquoise seas to lands of dreams and rest.

On beyond Havana...threshold of the Caribbean...to Jamaica, Panama Canal Zone, Costa Rica, Colombia, Guatemala, Honduras...to orchid-mantled jungles, mile-high mountain islands, and cozy harbors haunted by memories of Morgan.

And for such a pleasure quest, the Great White Fleet is peculiarly fitted ...the only ships in the world built exclusively for Caribbean cruising.

JAMAICA, B.W.I. 14-day tour \$200 and up
COLOMBIA, 21-day cruise . . \$275 and up
COSTA RICA, 22-day cruise . \$275 and up
GUATEMALA, 24-day cruise . \$275 and up
All Expenses Included

Sailings twice weekly from New York. Get booklets and information from your Railroad—Steamship—Tourist Agent or

Passenger Department

UNITED FRUIT CO.

Steamship Service

17 Battery Place, New York City

CARIBBEAN
~ via ~
GREAT WHITE FLEET

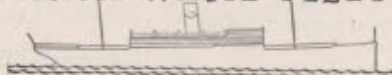

Boston Bookbinding Co., Inc.

10 Arrow Street : CAMBRIDGE, MASS.

[NEAR HARVARD SQUARE]

We specialize on School Books, College Annuals, and Edition Binding—in Cloth, Leather, and Imitation Leather.

Our Art Craft Binding is shown on the 1926, '27, '28, '29, and '30 TECHNIQUE. When your authors or printers are late, we will make up the lost time.

DIRECTORY OF STUDENTS

| <i>Name</i> | <i>Class</i> | <i>Course</i> | <i>Home Address</i> |
|---------------------------------------|--------------|-----------------|---|
| Ripin, Robert Barnet, ΣAM | '33 | XVI | 45 Washington Ave., Lawrence, N. Y. |
| Ripley, Ebed Lincoln, 2nd, ΔΦ | '32 | XV ₂ | Main St., Hingham, Mass. |
| Ritchey, James Gould, ΨΔ | | Unclassified | 400 McLeod Ave., Missoula, Mont. |
| Ritchie, Frederick Albert, ΦMA | '31 | XIII | 154 Campbell St., New Bedford, Mass. |
| Rivera, Marino Cajar | '30 | II | 8 'C' St., Panama City, Panama |
| Robb, Donald Arthur, ΘΞ | '32 | XV ₁ | 96 Union St., Westfield, Mass. |
| Robb, Harold Buell | '32 | I | 96 Union St., Westfield, Mass. |
| Robbins, Donald Frederick | '33 | XV ₂ | 53 Charles St., North Abington, Mass. |
| Robert, Paul Alfred | '32 | VI-A | 4052 Baltimore St., Kansas City, Mo. |
| Roberts, Arthur Dudley | '30 | IV-A | 83 Trowbridge St., Cambridge, Mass. |
| Roberts, Cedric Anderson | '30 | I | 14 Charles St., Norwood, Mass. |
| Roberts, Elton Nathaniel | '32 | IV | Old Walpole Road, Keene, N. H. |
| Roberts, Richard Seth, S.B., ΦEE | Grad. | X-A | 1060 Hubbard Ave., Detroit, Mich. |
| Roberts, William Henry, ΔT | '31 | X | 4852 Ivanhoe Ave., Detroit, Mich. |
| Robertson, John Ambrose | '32 | XVII | 6 Avon St., Andover, Mass. |
| Robertson, Oliver William | '31 | XVI | 439 Washington St., Brookline, Mass. |
| Robins, John Wall, ΦΓΔ | '31 | XV ₂ | 35 Orange St., Barre, Vt. |
| Robinson, Denis Morrell, B.Sc., Ph.D. | Grad. | VI | c-o Commonwealth Fund, Fuller Bldg., N. Y. C. |
| Robinson, Howard Addison, ΨΔ | '30 | VIII | 1138 Oxford Place, Schenectady, N. Y. |
| Robinson, Richard | '33 | XV ₂ | 230 Cypress St., Brookline, Mass. |
| Robinson, Russell Shepherd | '33 | XVI | 52 Clark St., Glen Ridge, N. J. |
| Robinson, William Frank | '31 | VI-A | 161 Tenney St., Methuen, Mass. |
| Robinson, Winthrop Ellsworth | '32 | IV-A | 60 Fayette St., Watertown, Mass. |
| Robson, James Joseph, ΔTΩ | '32 | II | Elcho, Wis. |
| Roche, Edward Charles, S.B. | Grad. | XI | 39 Chickatawbut St., Dorchester, Mass. |
| Roddy, Gilbert Morgan, ΦΓΔ | '31 | XV ₂ | 201 Ralph Ave., Bellevue, Pa. |
| Rodgers, James Hunter | '30 | XIII-A | 1224 Washington St., Farrell, Pa. |

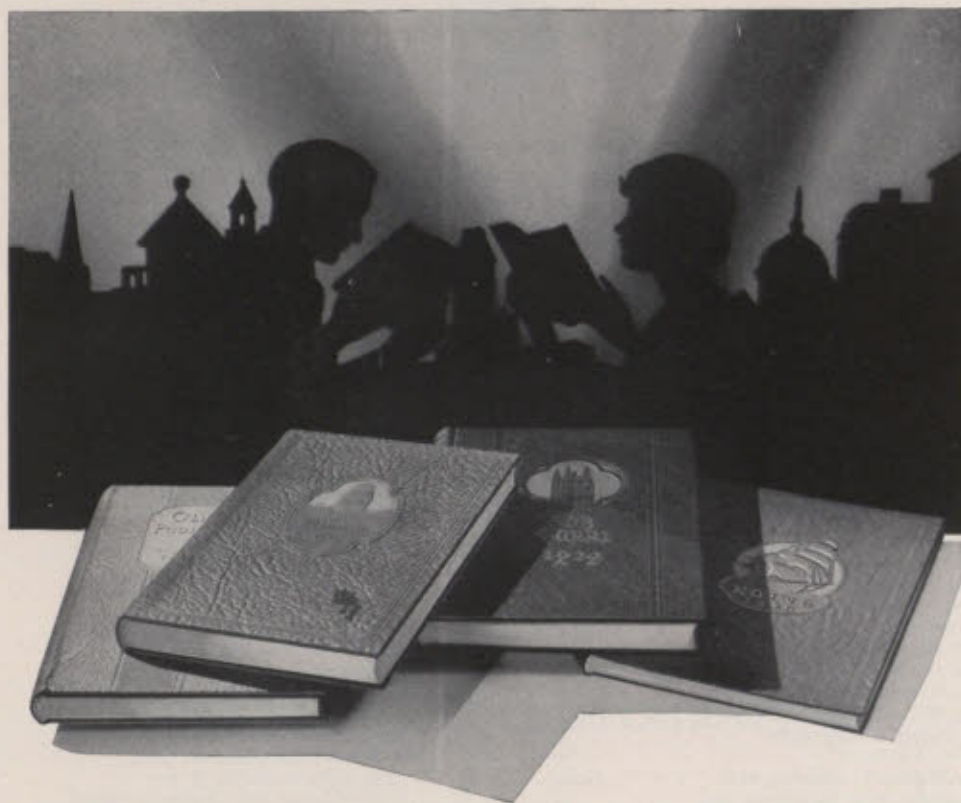

Engravers for this book

HOWARD-WESSON COMPANY
The College Engravers of New England
WORCESTER, MASSACHUSETTS

DIRECTORY OF STUDENTS

| <i>Name</i> | <i>Class</i> | <i>Course</i> | <i>Home Address</i> |
|---------------------------------------|--------------|-----------------|---|
| Roetheli, Bruno Emil, S.B., M.S., ΦBE | Grad. | X | 168 Lafayette Ave., Hawthorne, N. J. |
| Roetting, Frederick Charles | '33 | VI-A | 10420 105th St., Oxone Park, N. Y. |
| Roever, Paul Henry, ΦK | '30 | X | Barcelona, Spain |
| Roger, Eugene Alexander, ΦMA | '31 | V | 3518 Jamaica Ave., Long Island City, N. Y. |
| Rogers, John Henry | '30 | VI-A | 30 Glenwood Ave., Cambridge, Mass. |
| Rogers, Karl Wayne | '31 | VI | 22 Walnut St., Manchester, N. H. |
| Rogers, Michael George | '31 | VI-A | 79 Gordon Ave., Hyde Park, Mass. |
| Rogers, Robert Clark, ΦΓΔ | '32 | XIII | 220 South 45th St., Philadelphia, Pa. |
| Roggi, Charles Joseph | Grad. | VI-A | 10 Morton St., New York, N. Y. |
| Rohman, William Eugene | '33 | XVI | 28 West St., Attleboro, Mass. |
| Rohn, Edward Dodge, ΣAE | '33 | XVI | 3 Harvard St., Montclair, N. J. |
| Rolin, Raymond Gustaf | '30 | I | 10 Verona St., Lynn, Mass. |
| Roos, John Augustus, S.B. | Grad. | VI | 1710 Dennis St., Houston, Tex. |
| Root, Clarence George | '32 | X | 8 Warner St., Salem, Mass. |
| Ropes, George Hardy, Jr., XΦ | '33 | XV ₁ | 741 Hazelwood Ave., Detroit, Mich. |
| Rosas, Rodolfo Rodriguez | '33 | I | 24 Rue Jasmin, Paris, France |
| Rosborough, Thomas Whitaker, Jr., ΦKΣ | '32 | XV ₂ | 12 Gilmer Ave., Glenwood, Ark. |
| Roscher, Alfred Max | '33 | II | 65 Sedgwick St., Jamaica Plain, Mass. |
| Rose, Werner Paul, ΔT | '33 | II | 65 Washington Ave., Clifton, N. J. |
| Rosen, Harry Mark | '33 | XVI | 37 Revere St., Boston, Mass. |
| Rosen, Harry William | '31 | II | 20 Walden St., Revere, Mass. |
| Rosen, Nathan, S.B. | Grad. | XIV | 46 Grove St., Chelsea, Mass. |
| Rosenbaum, Ralph Nathan | '33 | XVI | 40 West 77th St., New York, N. Y. |
| Rosenblum, Ely Anan | '33 | XVII | 36 Pekarnaya St., Harbin, China |
| Rosenquist, Edward Niles | '32 | V | 39 Newbury St., Roslindale, Mass. |
| Rosenthal, Barnett Louis | '30 | X | 13 Neptune St., Lynn, Mass. |
| Rosenthal, Simon Irwin | '33 | XVI | 22 Lombard Court, Malden, Mass. |
| Ross, Herbert Ferris, ΘΔX | '32 | XV ₂ | 7 Bacon St., Winchester, Mass. |
| Ross, Irvine Emerson, Jr., ΦMA | '30 | VI-A | 863 Highland Ave., Needham, Mass. |
| Rosser, Rolin LaBate, A.B., ΔTΔ | '30 | IV-A | 110 South East St., Arcanum, Ohio |
| Rosser, William Frederick, ΔTΔ | '31 | IV | 110 South East St., Arcanum, Ohio |
| Rossi, Robert Michaelangelo | '33 | XV ₁ | 529 Columbus Ave., Boston, Mass. |
| Rossman, Elizabeth | '30 | IV | 26 Museum Road, Boston, Mass. |
| Roters, Herbert Christopher, M.E. | Grad. | VI | 10041 205th St., Hollis, N. Y. |
| Rothenthaler, Nicholas Eugene, ΣAE | '33 | V | 223 Washington Ave., Bridgeport, Conn. |
| Rothgeb, Clarence Everett | '30 | Army Ord. | 28 Paul St., Watertown, Mass. |
| Rousseau, Gerald Francis | '32 | XV ₂ | 95 Andrews St., Lowell, Mass. |
| Rousseau, Louise Simkins | '32 | X | 500 West 10th St., Dallas, Tex. |
| Rousseve, Ferdinand Lucier | '30 | IV ₁ | 1327 Columbus St., New Orleans, La. |
| Rowe, John Cecil, ΣN | '31 | VI | 118-40 Metropolitan Ave., Kew Gardens, L. I., N. Y. |
| Rowell, Edward Sargent, AXA | '33 | XVII | 4823 Beaumont Ave., Philadelphia, Pa. |
| Rowzee, Edwin Ralph, ΦΣK | '30 | X | 1315 Iris St. N.W., Washington, D. C. |
| Roy, Kiron Chandra | Grad. | VI | Dacca, Bengal, India |
| Royo, Fernando | '31 | I | Cartago, Costa Rica, C. A. |
| Rubin, Charles | '31 | V | 76 West Cedar St., Boston, Mass. |
| Rubin, Louis Carl, P.E. | Grad. | X-A | 1064 South York St., Denver, Colo. |
| Rubin, Maurice Louis | '33 | I-A | 76 West Cedar St., Boston, Mass. |
| Rubinstein, David, S.B. | Grad. | V | 140 Fuller St., Brookline, Mass. |
| Rucker, Tinsley White, 3rd, ΣN | '31 | XVII | 324 Kent Road, Bala-Cynwyd, Pa. |
| Rudnick, Stanley Sherman, ΣAM | '32 | XVII | 164 Westminster Road, Brooklyn, N. Y. |
| Ruggles, John Holmes, ΠKA | '31 | II | 295 Harvard St., Cambridge, Mass. |
| Rumazza, Carlo Horace | '32 | II | 135 Portland St., Rochester, N. H. |
| Rumsey, John Davenport, ΔT | '33 | VI | 2418 East 4th St., Duluth, Minn. |
| Russ, Philip Sherman | '33 | XV ₃ | 31 Loring St., Newton Center, Mass. |
| Russell, Arthur Gilbert | '32 | XV ₂ | 65 Hobart St., Brighton, Mass. |
| Russell, Donald Frank | '32 | IV | 39 Oakland St., Newburyport, Mass. |
| Russell, John Benjamin, Jr., S.B. | Grad. | VI | 7 Ranleigh Road, Brighton, Mass. |
| Russell, John Congdon | '33 | XVI | 237 Fairmount Ave., Hyde Park, Mass. |
| Russell, Stanley Gordon | '30 | IV | 104 Lewis Road, Belmont, Mass. |
| Russett, Norman Arthur, AXA | '33 | X | 98 East Road, North Adams, Mass. |
| Ryan, Joseph Ralph | '31 | XIV | 608 Summer St., Arlington Hts., Mass. |
| Ryan, Samuel Gilbert, ΦKΣ | '31 | II | 72 East 79th St., New York, N. Y. |
| Ryberg, Bertil August, B.T.C., ΦKΦ | Grad. | V | Centerville, Mass. |
| Ryder, Lincoln Woodbury | '33 | I | 79 Winthrop Ave., Wollaston, Mass. |



A UNIQUE SERVICE

THE

RECOGNIZED PORTRAIT STUDIO

FRAMING

COMMERCIAL PHOTOGRAPHS

COPYING

LABORATORY PHOTOGRAPHS

AMATEUR FINISHING

ENLARGING

Technology • Photographic • Service

DIRECTORY OF STUDENTS

| Name | Class | Course | Home Address |
|---|--------------|----------------------|---|
| Rypinski, Robert Bernard, KHK | '30 | XV ₂ | 309 Lawn Ridge Road, Orange, N. J. |
| Sada, Camilo G., ΦAA | '32 | X | 736 Sur Degollado, Monterrey, N.L. Mexico |
| Safford, Franklin Charles, ΦBE | '33 | XVI | 262 Glen St., Glens Falls, N. Y. |
| Sageman, George Nelson | '31 | I | 32 Park Ave., Saranac Lake, N. Y. |
| Sahud, Eugene Lawrence, ΣAM | '30 | IV-A | 3050 Logan Blvd., Chicago, Ill. |
| St. Louis, Edmund William | '32 | I | 15 Emerson St., Medford, Mass. |
| Saltonstall, Nathaniel, ΔΨ | '30 | IV | 80 Haven St., Dedham, Mass. |
| Samet, Herbert Arthur | '33 | XVI | 164 Seaver St., Boston, Mass. |
| Sampatacacus, Michael | '33 | XVI | 598 Market St., Lowell, Mass. |
| Samuelson, Paul Birger | '32 | VI-A | 8 Rowland Ave., Lexington, Mass. |
| Sanders, Robert, BOH | '31 | XVI | 2612 Tilden St., Washington, D. C. |
| Sanderson, George Augustus, Jr., A.B. | '31 | IV | Littleton, Mass. |
| Sanderson, John William, 2nd, ΔKE | '33 | XVI | 2320 Tracy Place, N.W., Washington, D. C. |
| Sandler, Maurice Louis | '31 | Sp. VII | 65 Irene St., Lawrence, Mass. |
| Sands, Benjamin Franklin, ΔTA | '33 | XV ₂ | Lincoln Road, Marblehead, Mass. |
| Sanghavi, Manordas, B.Sc. | '31 | VI | Bombay, India |
| Sann, Edward Westley, Jr., ATU | '33 | X | 3525 Humbolt St., Minneapolis, Minn. |
| Santoro, Joseph | '32 | XV ₂ | 10 Gilmore St., Cambridge, Mass. |
| Sapery, Stanley, ZBT | '33 | XVI | 4330 Sherbrooke St.W., Montreal, Canada |
| Sarabia, Anita Katherine | '32 | VII | 65 Common St., Belmont, Mass. |
| Sargent, Howard Harrop, Jr., KΣ | '33 | XVI | 131 So. St. Albans St., St. Paul, Minn. |
| Saslaw, Samuel Saul | '33 | IX-C | Boston City Hospital, Relief Station, Boston, Mass. |
| Sauerwein, Robert Taylor, A.B. | Grad. | XVI | Calvert Court Apts., Baltimore, Md. |
| Saunders, James Perkins | '30 | VI-C | 15 Cherry St., Salem, Mass. |
| Saunders, Leonard Hammond | Unclassified | | 15 Cherry St., Salem, Mass. |
| Savina, Anthony Ralph | '30 | X | 35 Whitman St., Somerville, Mass. |
| Shrega, John Bruno | '33 | XIV | 270 Linden St., Holyoke, Mass. |
| Schaefer, Raymond Herman, ΔT | '32 | I | 46 Graves Ave., Lynn, Mass. |
| Schafer, Elwood Worrall, ΦTA | '32 | VI | Cleveland, Ohio |
| Schaible, George William, B.A. | '30 | VI-A | 807 Carolina Ave., Hartsville, S. C. |
| Scharnberg, Oliver Herman | '32 | XV ₂ | 185 Hope Ave., Fort Wadsworth, Staten Island, N.Y. |
| Schatz, George Frederick, ΣN | '30 | Sp. IV | 3440 Glenmore Ave., Cincinnati, Ohio |
| Schell, Irving Israel | '33 | X | 41 Bicknell St., Dorchester, Mass. |
| Schepmoes, Richard Lindsley, ΣAE | '33 | X | 1135 Forest Road, New Haven, Conn. |
| Scheuren, John Joseph, Jr. | '30 | XV ₂ | 9 Aycliffe Road, Swampscott, Mass. |
| Schildknecht, Robert Brainerd, ΔXA | '30 | IV | 34 E. McMillan St., Cincinnati, Ohio |
| Schipper, John Frederick, ΦTA | '30 | XV ₂ | 658 Andover St., Lowell, Mass. |
| Schlesinger, Herbert Irving, ΦBA | '33 | IV | 104 Highland St., Hammond, Ind. |
| Schmalfuss, Carl Adolph | '33 | II | 42 Market St., Plymouth, Mass. |
| Schmidt, Richard Henry | '32 | II | 12 Butler St., Dorchester, Mass. |
| Schneider, Arthur Ernest, B.Ch.E., M.S. | Grad. | V | 85 Fourth St., Meriden, Conn. |
| Schneider, Valerie, B.S., M.S. | Grad. | X | Locker, Tex. |
| Schneider, William Benedict | '31 | IX-B | 520 Walnut St., Kansas City, Mo. |
| Schoolfield, William Cleveland, B.A., ΦΔΘ | Unclassified | | 20 Ford Ave., Mullins, S. C. |
| Schrader, Granger Dana | '30 | VI-A | Hinsdale, N. Y. |
| Schroeder, Charles Watt | '31 | V | 177 Common St., Watertown, Mass. |
| Schroeter, John C. | '30 | IX-B | 417 E. Center St., Marion, Ohio |
| Schuler, William Robert | '31 | X | 505 Second North St., Syracuse, N. Y. |
| Schulgen, George Francis, B.S. | Grad. | XVI | 212 East Tenth St., Traverse City, Mich. |
| Schultz, Raymond Edward | '33 | XVI | 4 Princeton St., Westfield, Mass. |
| Schultz, Willard Julius, ΣN | '31 | IV | 609 Lafayette Ave., Buffalo, N. Y. |
| Schulze, Carl, B.S. | Grad. | II | Petersdorf St., Nordhausen, Germany |
| Schulze, Norman Dwight | '32 | XIII | 235 Adams St., Quincy, Mass. |
| Schutte, August Henry, B.A. | Grad. | X-A | East Main St., Northboro, Mass. |
| Schwartz, Herman Vaughn | '33 | Sp. IV-A | 826 East 33rd St., Baltimore, Md. |
| Schwartz, Isaac Hillson, ΦBA | '32 | VII | 257 School St., Somerville, Mass. |
| Schweizer, Fernand David, ΦTA | '31 | XVII | 1408 Highland St., Syracuse, N. Y. |
| Schweyer, Robert Patton, B.S. | '30 | Sp. III ₂ | 600 Washington Ave., Mifflintown, Pa. |
| Scott, Hermon Hosmer, ΦΔ | '30 | VI-A | 440 Broadway, Somerville, Mass. |
| Scott, Kenneth Boardman | '33 | I | 569 Cabot St., Beverly, Mass. |
| Scott, Ralph Edward, B.A., ΦKE | '30 | I | 3221 Mapledale Ave., Cleveland, Ohio |
| Searles, Harold Edmund | Unclassified | | 19 Mapleview Terrace, New Bedford, Mass. |
| Sears, Kendrick | '32 | II | 177 Main St., Hyannis, Mass. |
| Sears, Thomas Everett, Jr., OX | '32 | XV ₂ | 80 Monatiquot Ave., Braintree, Mass. |

THESIS MEN \

THE TECHNOLOGY PHOTOGRAPHIC SERVICE IS PREPARED TO TAKE PHOTOGRAPHS OF APPARATUS IN THE LABORATORY OR IN THE STUDIO \ THROUGH PAST EXPERIENCE WE ARE FAMILIAR WITH THESIS REQUIREMENTS \ LEAVE THE DETAILS TO US \ MAKE YOUR APPOINTMENTS EARLY.

SENIORS \

YOU MUST HAVE GRADUATION PORTRAITS WHICH ARE WORTHY OF A TECH MAN \ "BE A SNOB" AND PATRONIZE THE TECHNOLOGY PORTRAIT STUDIO.

ALL APPOINTMENTS ARE MADE AT
ROOM 4-304

TECHNOLOGY *PHOTOGRAPHIC SERVICE*

DIRECTORY OF STUDENTS

| <i>Name</i> | <i>Class</i> | <i>Course</i> | <i>Home Address</i> |
|------------------------------------|--------------|------------------|--|
| Seaver, Charles William | '31 | XV ₂ | 302 Grove St., Chicopee Falls, Mass. |
| Seavey, George Lewis | '33 | II | 62 Delano Ave., Revere, Mass. |
| Seelye, Arthur Chapin, B.S., AΔΦ | '31 | XIII | 66 William St., Worcester, Mass. |
| Segar, Stanley Garrette | '32 | II | 735 Monticello St., Evanston, Ill. |
| Selden, Willard Wilcox | '30 | XV ₂ | 426 Sumner Ave., Springfield, Mass. |
| Selig, Duke Everett, KΣ | '33 | XVI | Farmerville, La. |
| Sellers, Maurice Llewellyn | '31 | XIII | 89 Pennsylvania Ave., Somerville, Mass. |
| Semion, Vladimir Alexeyevich | '31 | XVI | 78 Bay State Road, Boston, Mass. |
| Semple, Robert Baylor, ΔTΔ | '32 | X | 5536 Page Blvd., St. Louis, Mo. |
| Senior, Arthur Leslie | '30 | I | 35 Hillcrest Circle, Watertown, Mass. |
| Senior, Edward | '32 | IX-B | Cor. Redbud & Rosehill Aves., Cincinnati, Ohio |
| Senter, John, B.S. | '30 | II | 127 Blanche St., Houghton, Mich. |
| Serrallach, John Paul, ΦAA | '32 | XV ₂ | 135 Rbla. Cataluna, Barcelona, Spain |
| Serrano, Ricardo Ernesto | '33 | XV ₁ | Calle 15 No. 56, Bogota, Colombia, S. A. |
| Seyl, Robert Gross, ΦΓΔ | '32 | XIV | 1123 Mulford St., Evanston, Ill. |
| Shackelford, James Murdoch, A.B. | '32 | XV ₂ | 16 Lamboll St., Charleston, S. C. |
| Shaffer, Morris | '30 | VII | 90 Columbia Road, Dorchester, Mass. |
| Shah, Dhirajlal Somchand, B.E. | Grad. | I | Jamnagar, India |
| Shah, Nandlal Manilal, B.A. | '30 | VI | Ahmedabad, India |
| Shah, Trikamlal Mansukhlal, B.A. | Grad. | VI-A | Limbdi, India |
| Shannon, Asa Vance | '30 | IV-A | 320 Cleveland St., New Albany, Miss. |
| Shannon, John Bonnar | Unclassified | | 401 So. Court St., Montgomery, Ala. |
| Shapiro, Leonard | '33 | V | 77 Hancock St., Cambridge, Mass. |
| Sharp, Walter Bennett, Jr. | '33 | XV ₁ | 115 Early St., Morristown, N. J. |
| Shaw, David Te Hui, B.Sc., M.Sc. | Grad. | X | 2 Tastekwan St., Nanchang, China |
| Shaw, Edwin Tyler, ΔTΔ | '33 | XV ₂ | 343 Wilder St., Lowell, Mass. |
| Shaw, George Benjamin | '30 | VI | 220 Tremont St., Melrose, Mass. |
| Shaw, Vincent Henry, B.S. | '30 | Sp. VII | 613 Summer St., Manchester, N. H. |
| Shaw, Walter Arthur | '33 | XVI | 9516 95th Ave., Woodhaven, L. I., N. Y. |
| Shea, Edward | '33 | XVI | 57 Taber St., New Bedford, Mass. |
| Shea, John Edward | '32 | VII | 372 Prospect St., Cambridge, Mass. |
| Shea, Joseph Bernard | '31 | II | 236 Walnut St., Holyoke, Mass. |
| Shea, Robert Edwin | '33 | XVI | 542 Warren St., Roxbury, Mass. |
| Sheblessy, John Berger, C.E. | Grad. | I | 3345 Morrison Ave., Cincinnati, Ohio |
| Shelby, Peter Paul, ΦΓΔ | '32 | IV-A | 38 Guion St., New Rochelle, N. Y. |
| Shellard, Gordon Duryea | '31 | I | 288 Mountain Ave., Ridgewood, N. J. |
| Shelley, Joseph Miller, Ph.B., AXP | '30 | IV | 560 Lincoln Ave., Orange, N. J. |
| Shepherd, Allen Glass, Jr. | '30 | III ₁ | 4 Gardiner St., Lynn, Mass. |
| Shepherd, Robert Francis, OX | '33 | XVI | 109 Greenbrier St., Charleston, W. Va. |
| Sheppard, Everett Mason, KΣ | '33 | IV-A | 259 Main St., South Amboy, N. J. |
| Sheppard, William Lund | '33 | XVI | 210 E. Pearson St., Chicago, Ill. |
| Sherman, John King, ΘΔX | '30 | X | 21 Brewster Ave., Lagrange, Ill. |
| Sherman, John Townsend, ΦΓΔ | '31 | III ₁ | 910 "E" Ave., Douglas, Ariz. |
| Shilowitz, Joseph | '31 | Sp. IV | 69 West 39th St., Bayonne, N. J. |
| Shimmin, Harry William, ΘΣ | '31 | II | Llewellyn Park, West Orange, N. J. |
| Shnitzler, Meyer Joseph | '33 | X | 5 Greenheys St., Roxbury, Mass. |
| Shore, Leo | '33 | VI-A | 29 Revere St., Boston, Mass. |
| Shrager, Hymen | '30 | X | 31 Exchange St., Lawrence, Mass. |
| Shreve, Benjamin | '32 | Sp. VII | 17 Chestnut St., Salem, Mass. |
| Shrigley, George Edward | '30 | XV ₂ | 23 Viola St., Lowell, Mass. |
| Shulkin, Benjamin, ΦBΔ | Unclassified | | 25 Maple St., Massena, N. Y. |
| Shuman, Joseph | '33 | X | 126 Chubbuck St., Quincy, Mass. |
| Shurtleff, Otis Lindley | '33 | I | 468 Worcester St., Wellesley Hills, Mass. |
| Shute, John Andrew | Unclassified | | 27 Windsor St., Arlington, Mass. |
| Shwachman, Harry | '32 | VII | 8 Spring St., Boston, Mass. |
| Sibley, Laurance Drake | '33 | XVI | 290 Tremont St., Braintree, Mass. |
| Sibley, Otis Arthur, ATΘ | '31 | XIII | Oak Hill, Grove City, Pa. |
| Sidur, Robert Alexander | '30 | II | 44 Saunders St., Whitehall, N. Y. |
| Sieber, Elbert Joseph | '32 | II | 851 N. Prairie St., Jacksonville, Ill. |
| Siebrecht, William Henry, 3rd | Unclassified | | 326 Jamaica Ave., Long Island City, N. Y. |
| Siegel, Ralph Emil, ΔXA | '32 | II | 5222 Summit St., Toledo, Ohio |
| Sigel, Saul | '30 | X-B | 74 Glenway St., Dorchester, Mass. |
| Silva, Eugene Anthony | '30 | VI | 501 Durfee St., Fall River, Mass. |
| Silverman, Daniel, B.S., M.S. | Grad. | VI | 2523 Haste St., Berkeley, Calif. |



Printers to New England's
most discriminating schools
and colleges.

Printers of **TECHNIQUE** and
other fine books.

The ANDOVER PRESS

Andover : Massachusetts

Telephone ANDOVER 143

DIRECTORY OF STUDENTS

| Name | Class | Course | Home Address |
|---------------------------------------|-------|------------------|---|
| Simard, Roger Gerard | '32 | V | 186 Bartlett St., Lewiston, Me. |
| Simes, Ralph | '31 | IX-C | 36 Leroy St., Boston, Mass. |
| Simmons, John Albert, ΣAE | '30 | Sp. XVII | 9 Elmwood Ave., North Adams, Mass. |
| Simon, Carin Elias | '30 | IV | 145 Hudson St., Boston, Mass. |
| Simon, Frank Herbert, ΔBΦ | '31 | I-A | 320 Wadsworth Ave., New York, N. Y. |
| Simonds, Willard Bowles | '32 | VI-A | 100 Church St., Watertown, Mass. |
| Simpson, Edward Everett, ΨΔ | '32 | IV | 298 Safford St., Wollaston, Mass. |
| Simpson, Everett William | '32 | II | 3 Prospect St., South Dartmouth, Mass. |
| Simpson, Stephen Gersham, S.B. | Grad. | V | 41 Evans St., Watertown, Mass. |
| Sims, Albert Randolph, ΦΔ | '31 | XV ₂ | Greene St., Slaterville, R. I. |
| Sims, Hugh Davis, B.S., M.C. | Grad. | X | 721 Erin Ave. S.W., Atlanta, Ga. |
| Sinclair, Donald Bellamy | '31 | VI-A | 205 Cambridge St., Winnipeg, Canada |
| Singh, Harkisher, D.M.D. | '30 | Sp. VII | Punjab, India |
| Sinkewic, Martin Jacob, Jr. | '33 | VI | 14 Pond St., Forge Village, Mass. |
| Sise, Hazen Edward | '30 | IV | 17 Redpath Crescent, Montreal, Quebec. |
| Sistare, George Henry, Jr. | '32 | XIV | 474 Park St., New Bedford, Mass. |
| Skees, Walter Vernon | '33 | XVI | 151 Chesterfield Road, Pittsburgh, Pa. |
| Skilling, Hugh Hildreth, A.B., E.E. | Grad. | VI | 3140 6th St., San Diego, Calif. |
| Slabaugh, Watson Ellsworth, B.S., ΦΔΘ | Grad. | II | 142 So. Union St., Akron, Ohio |
| Slade, William Harry, Jr., ΘZ | '33 | XV ₁ | 3 Ashton Ave., Newton Center, Mass. |
| Slater, John McElroy | '31 | VIII | 516 Prospect St., El Paso, Tex. |
| Sloan, Earl Leroy, B.S. | Grad. | I | Boise City, Okla. |
| Slockbower, Sterling Nolan | '33 | IV-A | 12 Deer Cove, Lynn, Mass. |
| Small, Charles Haskell, ΦBΔ | '30 | X | 740 Madison Ave., Scranton, Pa. |
| Smidt, Phenny | '33 | IV | 5 Smidt Ave., Peabody, Mass. |
| Smilg, Benjamin | '33 | XVI | 123 Woodrow Ave., Boston, Mass. |
| Smith, Arnold Allen | '31 | X | 9 Merry St., Magog, Quebec |
| Smith, Arthur Andrew | '31 | I | 22 Belden St., Dorchester, Mass. |
| Smith, Charles Augustus, Jr. | '30 | II | Daniels St., Millis, Mass. |
| Smith, Clifford Myron | '31 | X | 30 Perry St., Brookline, Mass. |
| Smith, Clifton Austin | '31 | VI-C | 7 Oak Terrace, East Lynn, Mass. |
| Smith, David Beach, XΦ | '33 | VI-A | 832 High St., Pottstown, Pa. |
| Smith, David Graham, ATΩ | '31 | I-A | 6824 North 18th St., Philadelphia, Pa. |
| Smith, David Melvin | '33 | VI | 240 Massachusetts Ave., Boston, Mass. |
| Smith, Donald Robinson | '33 | I | Highland Ave., Otisville, N. Y. |
| Smith, Egerton Elliott, M.D. | '30 | Sp. VII | 5233 Waverley St., Montreal, Canada |
| Smith, Fairleigh Estes, B.S., ATΩ | Grad. | X-A | c-o Mo. Cobalt Co., Fredericktown, Mo. |
| Smith, Fred Wilson | '31 | V | 14 West 62nd St., Kansas City, Mo. |
| Smith, Gardiner Anderson | '32 | II | 26 Seymout St., Winthrop, Mass. |
| Smith, Gregory, ΔΨ | '30 | X | 9 Evans Road, Marblehead, Mass. |
| Smith, Harry Sheldon, ΔKE | '31 | XV ₂ | 43 Winthrop St., Taunton, Mass. |
| Smith, Henry Thomas | '32 | VII | 77 School St., Braintree, Mass. |
| Smith, James Bigelow, ΦKΣ | '32 | VI-A | 110 Melrose Ave. So., Hamilton, Ontario |
| Smith, James Wilbur | '33 | XV ₂ | Box 165, Kennebunkport, Me. |
| Smith, John William, Jr. | '31 | XV ₂ | 37 Quincy St., Watertown, Mass. |
| Smith, Keith, Jr., Ph.B. | '32 | II | Linwood, Utah |
| Smith, Kenneth Wolcott, ΦΣK | '31 | II | 435 N. Washington St., Butler, Pa. |
| Smith, LeRoy, Jr. | '32 | I-A | Dodge, Neb. |
| Smith, Myron Tait, ΨΔ | '30 | VI-A | 15 Colony Place, Meriden, Conn. |
| Smith, Norman James | '30 | II | West Main St., Medfield, Mass. |
| Smith, Raymond Walter | '33 | XVI | 12 Wayside Ave., Methuen, Mass. |
| Smith, Robert Edmund, ΨΔ | '33 | X | 204 Wilshire Road, Rochester, N. Y. |
| Smith, Robert McKee | '30 | Army Ord. | 1602 Somerset Ave., Windber, Pa. |
| Smith, Thomas Ross | '32 | VI | 511 East 2nd St. No., Newton, Iowa |
| Smith, Victor Claude, S.B., M.S. | Grad. | X | 552 Newbury St., Boston, Mass. |
| Smith, Walter Sackett, B.A. | Grad. | X-A | 93 Bruce Ave., Yonkers, N. Y. |
| Smoley, Eugene Ralph, S.B., M.S., ΦKΣ | Grad. | X | 733 Quincy Ave., Scranton, Pa. |
| Snap, Ralph Samson | '33 | XIV | 944 Grenby Road, Chicopee Falls, Mass. |
| Snell, Arthur Yeaton | '33 | XVI | 17 West St., Brockton, Mass. |
| Sniffen, Edgar Wellington, B.A., BΘII | Grad. | X-A | 9 Deer Park Crescent, Toronto, Ontario |
| Snow, James Tilden | '31 | II | 27 Acton St., Arlington, Mass. |
| Snow, Lambert Graham, KΣ | '33 | III ₁ | 14 East 18th St., New York, N. Y. |
| Snow, Richard Rice, ZΨ | '30 | II | 130 Union St., Rockland, Me. |
| Snow, Sydney Pillsbury, B.S. | '31 | I | 130 Union St., Rockland, Me. |

DIRECTORY OF STUDENTS

| <i>Name</i> | <i>Class</i> | <i>Course</i> | <i>Home Address</i> |
|--|--------------|------------------|--|
| Snyder, Robert Morris, ΦBE | '31 | XV ₂ | 1624 Mahantonga St., Pottsville, Pa. |
| Soden, Harry, ΘE | '31 | XVI | 294 Tarboro St., Rocky Mount, N. C. |
| Sohn, Nathan David Raymond | '33 | VII | 55 Quincy St., Roxbury, Mass. |
| Soisalo, Urho Ferdinand | '33 | XVI | Prospect Hill, Chester, Mass. |
| Soley, William Alexander, Jr. | '33 | VI-A | 59 Orient Ave., Melrose, Mass. |
| Somers, Omar Herbert | '33 | II | 6 Summit Road, Watertown, Mass. |
| Sorkin, Sam A. | '32 | VI-A | 3343 Crystal St., Chicago, Ill. |
| Soroka, Walter Walery | '30 | II | 49 Linden St., Lynn, Mass. |
| Sorrentino, Peter Anthony | '32 | VI | 23 Irving St., Cambridge, Mass. |
| Souden, Alexander George, S.B. | Grad. | XIV | 28 Taber St., Quincy, Mass. |
| Soule, William Ellsworth, Jr. | '33 | XVI | 28 Manet Road, Chestnut Hill, Mass. |
| Sourian, Zarreh Missak | '30 | IV | Constantinople, Turkey |
| Southerland, Louis Feno, Jr., ΔX | '30 | IV | Trenton, Texas |
| Soverns, Wayne Amsden | '30 | Sp. IV | 3420 West 32nd Ave., Denver, Colo. |
| Sowers, Byron Luther, A.B. | Grad. | X | Pershing, Ind. |
| Spaans, Harold Rens, ΔKII | '30 | XV ₂ | 12a Greenwood Ave., Hyde Park, Mass. |
| Spahr, William Henry, ΨΔ | '30 | VI-A | Smithtown Branch, Long Island, N. Y. |
| Spalding, John Eaton, ΘΔX | '31 | X | 64 Bates Road, Watertown, Mass. |
| Spaulding, Miriam Longley, A.B. | '30 | Sp. VII | 193 Hampstead St., New London, Conn. |
| Spear, James Edwin | '30 | XIV | Millington, Md. |
| Speir, Frank Wheeler | '32 | IX-C | Remsenburg, Long Island, N. Y. |
| Spencer, Alvin Raymond | '33 | VI-A | 64 Aukerville St., Sydney, Nova Scotia |
| Spencer, Winthrop Wyman | '31 | X | 43 Crescent St., Rutland, Vt. |
| Spiegel, Charles Augustus | '32 | XV ₁ | 34 Massachusetts Ave., Cambridge, Mass. |
| Spofford, Norman Prescott | '33 | II | 14 Putnam St., Danvers, Mass. |
| Sprague, Harold Elmore | '33 | XVI | 154 Taylor St., Wollaston, Mass. |
| Sprague, Robert Meade, A.B., ΘX | '31 | VI-C | 1853 Idlewood Ave., East Cleveland, Ohio |
| Spreen, William Frederic, Jr., ΔKE | '32 | X | 1111 East Front St., Plainfield, N. J. |
| Sproul, Frank Penrose, A.B. | '31 | XVI | 925 Ridge Ave., Pittsburgh, Pa. |
| Spruill, Theodore Bryce, ΦKΣ | '30 | XV ₂ | 19 Chestnut St., North Adams, Mass. |
| Squires, Lombard, B.S., ΦΔΘ | Grad. | X | 16 Barnes Place, Lexington, Mass. |
| Stachelhaus, Gustav Adolph Keilhau, S.B. | Grad. | X | 8 Thorndyke St., Lawrence, Mass. |
| Staderman, Richard Adolph | '30 | IX-A | Rockdale Ave., Cincinnati, Ohio |
| Stahl, Harold Joseph, ΦK | Unclassified | | "Graystones", Kenosha, Wis. |
| Stalter, David Edward, Jr. | '33 | IV | 55 Cherry St., Lyons, N. Y. |
| Standen, Anthony, B.A. | Grad. | X-A | c-o Brown & Shipley Co., 123 Pall Mall, London |
| Stander, Louis Franklin | '31 | VI | 18833 Lancashire Road, Detroit, Mich. |
| Standley, George Prince, S.B. | Grad. | V | 12 Baker Ave., Beverly, Mass. |
| Stanhope, Robert Hendricks | '32 | I | Niantic, Conn. |
| Stanley, David Sloane | '30 | VII | U. S. Soldiers Home, Washington, D. C. |
| Stanley, Fred Bennett, ΔXP | '30 | XV ₂ | 20 Washington St., Babylon, N. Y. |
| Stannard, Forrest Beemer | '32 | II | 262 West Rock Ave., New Haven, Conn. |
| Starck, Halvar Gustaf | '33 | VI-A | Box 214, Scottsdale, Ariz. |
| Starr, Charles Edwin, Jr., ΣN | '31 | X | 2378 Prairie Ave., Miami Beach, Fla. |
| Starratt, Parker Harold | '30 | XIII | 30 Wescott St., Malden, Mass. |
| Stauder, Lawrence Francis, B.S. | Grad. | VI | Witt, Ill. |
| Stearns, Charles Burnham, ΦBE | '33 | XVII | 125 East 84th St., New York, N. Y. |
| Stearns, Donald Elmer, B.S., ΘKN | '31 | IV-A | 63 Maple St., Warsaw, N. Y. |
| Stearns, Frederick Arlington, S.B. | Grad. | II | 66 Florence Ave., Melrose, Mass. |
| Steele, Ernest Rolfe | '32 | V | 808 Belmont St., Watertown, Mass. |
| Steffens, Lester | '30 | X | 1826 Bolles Ave., Topeka, Kans. |
| Stein, Hyman | '30 | X | 28 Plymouth St., Brockton, Mass. |
| Steinbach, Charles William | '31 | I | 71 Chestnut St., Lewiston, Pa. |
| Steinman, Harry Gordon | '33 | V | 29 Cooper St., Trenton, N. J. |
| Stellrecht, William Adolf, Dipl. Ing. | Grad. | VI | 75 Loewenstr. Stuttgart, Germany |
| Stepanian, Martin Harry | '32 | II | 324 High St., Lawrence, Mass. |
| Sterner, John | '33 | XVI | 118 Riverway, Boston, Mass. |
| Stetson, Russell | '30 | II | 329 E. Emerson St., Melrose, Mass. |
| Stevens, Edward Dyer, Jr., ΣX | '32 | III ₃ | 1649 Fifth St., Portsmouth, Ohio |
| Stevens, Joel Bartlett, Jr. | '33 | II | 89 Poplar St., Watertown, Mass. |
| Stevens, Joseph Russell | '30 | X | Deer Lodge, Mont. |
| Steverman, Benjamin Walter, ΦK | '31 | XV ₂ | 11 Glenland Road, Brookline, Mass. |
| Steward, Willard Palmer | '31 | Sp. VIII | 1709 Spurgeon St., Santa Ana, Calif. |
| Stewart, Albert Arthur | '32 | XV ₂ | 28 Hanover St., Fall River, Mass. |

DIRECTORY OF STUDENTS

| Name | Class | Course | Home Address |
|--|--------------|------------------|--|
| Stewart, James Patrick | '33 | I | 336 Monmouth St., Gloucester, Mass. |
| Stewart, Richard More, ΣN | '32 | XVII | 126 Essex Ave., Montclair, N. J. |
| Stewart, Robert Smith, ΘΠ | '33 | II | 512 Stanley St., Middletown, Ohio |
| Stewart, William Behrend | Unclassified | | 1442 Clifton St. N.W., Washington, D. C. |
| Stiegler, Oscar | '30 | XIII-A | 829 N. Montford Ave., Baltimore, Md. |
| Stockwell, Alfred Frank, ΔXA | '32 | X | 45 Williams St., North Adams, Mass. |
| Stoll, George Adolph Jr., ΘX | '33 | X | 91 Parkton Road, Jamaica Plain, Mass. |
| Stone, Allan Hanson, ΘΔX | '30 | XV ₂ | 23 Ware St., Cambridge, Mass. |
| Stone, Edward Chung, E. Met. | Grad. | III ₂ | Box 533, Shanghai, China |
| Stoner, Arthur Merrick, ΦΣK | '31 | II | 297 Mountain Road, West Hartford, Conn. |
| Storr, Edwin Wilfred | '31 | I | 306 Chestnut St., Westfield, N. J. |
| Stott, Bernard Tarsney, ΔKE | '31 | XV ₂ | 60 Pallister Ave., Detroit, Mich. |
| Stotz, Elmer Henry | '32 | V | 102 Bigelow St., Brighton, Mass. |
| Stover, Carrell Jack, XΦ | '32 | II | 130 Summit Ave., Jenkintown, Pa. |
| Stowell, Joseph May | '32 | VII | Marlboro, N. H. |
| Straley, Charles, ATQ | '31 | I | 836 No. Orange Ave., Orlando, Fla. |
| Streng, John | '33 | X | 1458 Cherokee Road, Louisville, Ky. |
| Strickler, John Franklin, ΣN | Unclassified | | 1010 Elmwood Ave., Evanston, Ill. |
| Strong, John Edward | '31 | XV ₂ | Stronghurst, Albuquerque, N. M. |
| Strout, James Edward | '31 | V | 74 South 11th St., Minneapolis, Minn. |
| Studley, Victor Converse, KΣ | '31 | I | 58 Forest St., Springfield, Mass. |
| Sturznickle, Donald McClelland, S.B., M.S. | Grad. | X | 721 Poplar St., Erie, Pa. |
| Such, John Joseph | '32 | VIII | 102 Lincoln St., Hartford, Conn. |
| Sucre, Antonio Jose | '30 | VI | Aguadulce, Panama |
| Sugimoto, Osamu | Grad. | Sp. XVI | 3 Yotsuya St., Tokio, Japan |
| Sullivan, Charles Donald, ΔΠ | '32 | II | 160 South Broadway, Lawrence, Mass. |
| Sullivan, Eugene Thomas | '33 | XVII | 101 Stults Road, Belmont, Mass. |
| Sullivan, John Joseph, Jr. | '31 | II | 16 Old Bridge St., West Concord, Mass. |
| Sullivan, Matthew Daniel | '31 | XVII | 517 4th St., Fall River, Mass. |
| Sullivan, William Lawrence, S.B. | Grad. | VI | 32 Bartlett St., Beverly, Mass. |
| Summer, Isidor Harry | '32 | X | 1274 Boylston St., Chestnut Hill, Mass. |
| Sundström, Richard Fleming, ΣX | '31 | V | 21 Engelbrekts gatan, Stockholm, Sweden |
| Supowitz, Bernard Eli | '33 | VII | 159 Chester Ave., Chelsea, Mass. |
| Surre, Margaret Patterson, B.A. | '30 | IV | 811 Liberty St., Erie, Pa. |
| Svenson, Carl Louis, S.B. | Grad. | II | 28 Hillcrest Road, East Milton, Mass. |
| Swann, John Butler, B.S. | '33 | Sp. IV | 71 Valley Road, Milton, Mass. |
| Swanson, Walter Carl | '32 | I | 45 East 63rd St., New York, N. Y. |
| Swanton, John Reed, Jr. | '31 | II | 5526 Wisconsin Ave., Washington, D. C. |
| Swarti, Frances | '30 | Sp. IV | 210 East 77th St., New York, N. Y. |
| Sweeney, George Paul, Jr. | '32 | I | 87 Bassick Ave., Bridgeport, Conn. |
| Sweeney, John David | '32 | IV | 113 Lonsdale St., Boston, Mass. |
| Sweetnam, George Vickery, ΦΔ | Unclassified | | 100 Prospect Ave., Revere, Mass. |
| Sweetser, Converse Wentworth | '33 | XVI | 132 Oxford St., Cambridge, Mass. |
| Swift, Donald David | '32 | III ₂ | 60 Love Lane, Hartford, Conn. |
| Swift, Sherman Day | '32 | III ₂ | 22 Beacon St., Woburn, Mass. |
| Swift, Willard Everett, ΘΔX | '31 | XV ₂ | 5 Massachusetts Ave., Worcester, Mass. |
| Swift, William Campbell Gollan | Grad. | VI-A | 22 Beacon St., Woburn, Mass. |
| Swingle, Ralph Hyde | '30 | VI | 1208 "H" St. N.E., Washington, D. C. |
| Swirsky, Chaim | '33 | VIII | 41 Rothschild Bld., Tel-Aviv, Palestine |
| Sykes, Roger Allen, KHK | Grad. | VI-A | North St., Rutland, Vt. |
| Sysko, Adam Joseph | '33 | X | 61 Meadow St., Westfield, Mass. |
| Sztucinski, Emil Rudolph | '32 | XVI | 135 Prospect St., Lawrence, Mass. |
| Szymczyk, Stanley Joseph | '31 | VI | 22 Henshaw St., Chicopee Falls, Mass. |
| Taber, Aymar Hovey, ΦΓΔ | Unclassified | | 320 North Main St., Reading, Mass. |
| Talcott, Agnew Allen | '32 | I | Lyme, Conn. |
| Tao, Pao-Kai, S.B. | Grad. | I | Tientsin, China |
| Tarr, Allan Lawrence, S.B. | Grad. | III ₂ | 81 Ashland St., Lynn, Mass. |
| Tarr, Reginald Wentworth, ΘΔX | '30 | XV ₂ | 33 Converse Ave., Malden, Mass. |
| Tashjian, George Crosby | '32 | IV | 482 Dudley St., Roxbury, Mass. |
| Tate, Robert, ΣAE | '33 | XIII | Pompton Plains, N. J. |
| Tator, Kenneth, B.A. | Grad. | X-A | 5525 37th Ave. S.E., Portland, Ore. |
| Taubert, Emil Arthur | '33 | II | 1531 Centre St., Roslindale, Mass. |
| Taylor, Charles Herbert | '32 | XV ₂ | 77 Franklin St., Watertown, Mass. |
| Taylor, Philip Sellev, S.B., ΦMA | Grad. | X-A | Riverend, Norfolk, Mass. |

DIRECTORY OF STUDENTS

| <i>Name</i> | <i>Class</i> | <i>Course</i> | <i>Home Address</i> |
|--|--------------|------------------|--|
| Taylor, Richard Greenleaf, ΣN | 33 | V | 120 East Fifth St., Corning, N. Y. |
| Taylor, Worthen Hudson | 30 | XI | 75 Bromfield St., Newburyport, Mass. |
| Teague, Walter Dorwin, Jr., ΦΣK | 32 | II | 83 Beechknoll Road, Forest Hills, N. Y. |
| Tedford, James Lawrence | | Unclassified | 30 Fairmount St., Salem, Mass. |
| Temple, George Franklin, ΦMA | 30 | XIV | 34 Lincoln St., Somersworth, N. H. |
| Terdina, Frank | 31 | XVI | 3727 Wesley Ave., Berwyn, Ill. |
| Terwilliger, Charles Ostrander, Jr., ΘX | 31 | II | 42 Dell Ave., Mt. Vernon, N. Y. |
| Thacher, Vera | 33 | Sp. IV | 75 Pinckney St., Boston, Mass. |
| Thayer, Charles Muchmore, ΔY | 32 | I | Kings Highway, Winona Lake, Ind. |
| Theobald, Norman Charles, ΦBE | 32 | XV ₂ | 71 Wilcox Ave., Meriden, Conn. |
| Therault, George Irvin Frederick | 30 | VI-A | 50 Mansfield St., Lynn, Mass. |
| Therault, Raymond Joseph | 33 | II | 50 Mansfield St., Lynn, Mass. |
| Thieler, Edward Frederick, Jr., ATΩ | 33 | XV ₂ | Sound Beach, Conn. |
| Thomas, Edward David, S.B. | Grad. | XIV | 439 Cambridge St., Allston, Mass. |
| Thomas, Jack Valentine | 30 | XVI | Pleasant St., Sherborn, Mass. |
| Thomas, Mendall Patterson | 30 | I | 65 Penfield St., Roslindale, Mass. |
| Thomas, Norman Curtis, ΨΔ | 31 | XIII | 106 Rockland St., Swampscott, Mass. |
| Thompson, Donald Alexander, ΔΨ | 33 | XVI | 203 Longwood Road, Roland Park, Baltimore, Md. |
| Thompson, Gordon Chandler, ΘΞ | 33 | XVI | 181 Congress St., Bradford, Pa. |
| Thompson, Harlan Steele, A.B., ΣX | Grad. | II | 1005 W. Mulberry St., San Antonio, Tex. |
| Thompson, John Edmund | 33 | V | 273 Waverley Ave., Newton, Mass. |
| Thompson, John Paul, A.B. | 30 | XVI | 326 Prospect St., Warren, Pa. |
| Thompson, Robert Barker, AX ^P | 32 | XI | 7 Second St., Presque Isle, Me |
| Thompson, Stuart Wayne, B.Ch.E. | Grad. | X | Bryantville, Mass. |
| Thomson, George, S.B., M.S. | Grad. | V | 46 Codman Hill Ave., Dorchester, Mass. |
| Thomson, Godfrey Edward | 30 | II | 4248 Greenwood Place, Kansas City, Mo |
| Thormin, Ignatius Vincent | 30 | IV | 5 Victoria Ave., Brockville, Ont. |
| Thornton, George Quarles, ΘX | 31 | Sp. IV | 39 Carlton Ave., Port Washington, N. Y. |
| Thorsen, Leon Sumner, ΔY | 30 | XV ₂ | 526 Beacon St., Boston, Mass. |
| Thumm, Charles Herbert | 33 | XI | 4915 No. Washtenow Ave., Chicago, Ill. |
| Tibbets, Wallace Beardslee, Jr., AXA | 30 | VII | 66 So. Oraton Parkway, East Orange, N. J. |
| Tidyman, James Richard, B.S. | Grad. | Sp. I | 432 Brown St., Akron, Ohio |
| Tietig, Rudolph, Jr., ΦΓΔ | 31 | III ₂ | 2529 Observatory Road, Cincinnati, Ohio |
| Tillinghast, John Perkins, BΘII | 31 | IV-A | Hibbing, Minn. |
| Timbie, Robert William | 33 | XVI | 295 Highland Ave., West Newton, Mass. |
| Tirrell, Clyde White | 30 | VI | 2343 Front St., San Diego, Calif. |
| Titherington, Richard Handfield, Jr., S.B. | Grad. | V | 617 West End Ave., New York, N. Y. |
| Tittle, Farrow Lee | 31 | IV | 620 Pearl St., Denton, Tex. |
| Tobie, Walter Cary, S.B. | Grad. | VII | 3 Deering St., Portland, Me. |
| Tobin, Wallace Emmett, ΣAE | 33 | X | 50 Dunster Road, Jamaica Plain, Mass. |
| Todd, George Lloyd | Grad. | XIII-A | 396 Newport Ave., Detroit, Mich. |
| Togo, Shinji, M.Eng. | Grad. | VI | Abzabu-ku, Tokio, Japan |
| Tomlinson, Joseph | 32 | XV ₁ | 299 Yale St., Winnipeg, Manitoba |
| Toole, William Rehse | 31 | IX-B | 3929a McRee Ave., St. Louis, Mo. |
| Toone, Gilbert Coult, S.B. | Grad. | V | 645 Highland Ave., Needham Hts., Mass. |
| Torbit, James Gallavan, ΠKA | 30 | VI-A | Fountain, Colo. |
| Torchio, Philip, Jr., ΦΣK | 30 | II | Lawrence Park, Bronxville, N. Y. |
| Tourtellotte, Ralph Newton, BΘII | 30 | IV | 311 Postal Telegraph Bldg., Portland, Ore. |
| Tow, King | 30 | I | 2527 Pell St., New York, N. Y. |
| Tower, Alden Edwards | 33 | VI-A | Mt. Aldworth Rd., Vineyard Haven, Mass. |
| Towner, Winthrop Hoadley, ΦΣK | 31 | IX-B | 3301 Elgin Ave., Baltimore, Md. |
| Trahey, John Campbell, S.B. | Grad. | X-A | 10 Bigelow St., Cambridge, Mass. |
| Traver, Harold August | 32 | VI-A | 9 Franklin St., Gloversville, N. Y. |
| Treadwell, David Rogers | 33 | X | 113 So. Midland Ave., Arlington, N. J. |
| Trengove, Roger Reed, B.S. | Grad. | X-A | Box 633, Prescott, Ariz. |
| Trescher, William, AXA | 33 | XVI | 113 South Second St., Jeannette, Pa. |
| Trimble, Robert Munger, ΦKZ | 33 | VI | 618 Herndon Ave., Shreveport, La. |
| Triouleyre, Maurice Damien | 32 | XV ₂ | 21 Rice St., Newton Center, Mass. |
| Tripp, Robert Washburn, ΔY | 33 | X | 26 Whiting St., Plymouth, Mass. |
| Tritter, Herman Louis, Ph.G. | 31 | Sp. VII | 99 Harrishof St., Roxbury, Mass. |
| Truax, Harmon Jardine, ΘΔX | 31 | VII | Velva, N. D. |
| Tsai, Ming Fang, B.S. | Grad. | II | Shantung, China |
| Tu, Chang-Ming, S.B., M.S. | Grad. | X | Szechuan, China |
| Tu, Chia Ching | 31 | VI | c-o 2645 Connecticut Ave. N.W., Washington, D.C. |

DIRECTORY OF STUDENTS

| <i>Name</i> | <i>Class</i> | <i>Course</i> | <i>Home Address</i> |
|--|--------------|------------------|--|
| Tu, Wen-Jo, B.S. | '31 | V | c-o 2645 Connecticut Ave. N.W., Washington, D.C. |
| Tucker, John Bissell, ΣX | '31 | II | 532 Beacon St., Boston, Mass. |
| Tufts, Lawrence Turnbull, S.B. | Grad. | X-A | 215 Stolp Ave., Syracuse, N. Y. |
| Tuma, Jameel Shammās | '30 | I | Mosul, Iraq |
| Turnbull, Frederick William | '30 | XIII | 835 Western Ave., Pittsburgh, Pa. |
| Turner, Charles Wentworth, ΔXA | '31 | VI | 274 Lincoln Ave., Saugus, Mass. |
| Turner, Chester Wright, ΔTΔ | '30 | XV ₂ | 90 Stratford Road, Melrose, Mass. |
| Turner, Frederick Joseph | '31 | II | 105 Redington St., Swampscott, Mass. |
| Turner, Henri Batchelder | '31 | I | 16 Forest Ave., Everett, Mass. |
| Turner, Jack Tewksbury | '33 | XIV | 526 Plymouth St., East Bridgewater, Mass. |
| Turner, James Edwin, ΘX | '33 | X | 165 Mountain Ave., Malden, Mass. |
| Turner, John Latimer, ΦΓΔ | '31 | IV | 61 Brookline St., Chestnut Hill, Mass. |
| Turner, Luther Barnett, B.S. | Grad. | X | 85 Prescott St., Cambridge, Mass. |
| Turner, Thomas Alexander, Jr. | Grad. | XVI | c-o Navy Department, Washington, D. C. |
| Tuthill, John Burke, KΣ | '33 | XIV | Box 397, Miami, Okla. |
| Twaddell, Edward Worrell | '33 | Sp. IV | Dorset Road, Devon, Pa. |
| Twarogowski, Frederick Anthony | '31 | II | 35 Stellman Road, Roslindale, Mass. |
| Twelves, Charles Murray, Jr., ΣX | '30 | VI-C | 817 Shelby St., Seattle, Wash. |
| Twinem, Joseph Conrad, AKII | '30 | I | 123 Thomas Ave., Baldwin, Long Island, N. Y. |
| Twomey, Thomas Francis | '33 | X | 16 Monroe Road, Brighton, Mass. |
| Tyler, Gilbert Franklin | '32 | I-A | 50 Aberdeen St., Newton Hlds., Mass. |
| Tyson, James, Jr., ΦKΣ | '30 | XIII | 25 Sotelo Ave., Piedmont, Calif. |
| Uhlig, Herbert Henry, S.B. | Grad. | V | 74 East Third St., Clifton, N. J. |
| Uhrmacher, Ralph Reif, B.S., BTΣ | Grad. | X | 628 Prospect Ave., Hot Springs, Ark. |
| Ulcher, Willard Lee, ΘΔX | '30 | XIII | 1007 24th St., Watervliet, N. Y. |
| Ulloa, Julio Cesar, ΦAA | '33 | XII | 6 Hamilton Road, Brookline, Mass. |
| Ulloa, Modesto, ΦAA | '32 | X | 117 Calle E-Dedado, Havana, Cuba |
| Uman, Abraham Solomon | '30 | IV-A | 425 Winthrop St., Winthrop, Mass. |
| Underwood, Raymond, S.B. | Unclassified | | 34 Longfellow St. N.E., Washington, D. C. |
| Urban, Fred Oberg, S.B. | Grad. | VI | 418 N. Maguire St., Warrensburg, Mo. |
| Uribe, Alfonso | '33 | I | Caracas, Venezuela |
| Valentine, Richard Hajek | '33 | XVI | 140 Beach 127th St., Belle Harbor, L.I., N. Y. |
| Vallarino, Antonio Ramon | '33 | VI | Panama City, Panama |
| Valverde, Joseph, Jr., ΘΔX | '31 | IV | 1534 Capouse Ave., Scranton, Pa. |
| Van Buren, Wesley Howard, ΘX | Unclassified | | 67 Tennessee Ave., Hempstead, L. I., N. Y. |
| Vanderwarker, Robert Newell, ΦMA | '31 | VI-C | 45 Warren St., Taunton, Mass. |
| Van Gelder, Charles Pool | '31 | X | 1403 Delaware Ave., Wilmington, Del. |
| Van Norman, Stefan Douglas | '30 | XVI | 1712 17th St., Washington, D. C. |
| Van Pelt, Margaret Vondenburgh, A.B., B. Arch. | Grad. | IV | 167 East 82nd St., New York, N. Y. |
| Vanucci, Frank | '33 | XVI | 111 So. Albion Place, Atlantic City, N. J. |
| Van Ummersen, Frank, Jr. | '33 | XVII | 21 Cambria St., Somerville, Mass. |
| Varey, Thomas Stewart, ΣN | '32 | XVII | Franklin Turnpike, Allendale, N. J. |
| Vargas, Louis Francis, ΦAA | '30 | I | 251 West 95th St., New York, N. Y. |
| Varney, Frances Elizabeth, A.B. | '33 | IV | 34 Tyler Terrace, Newton Center, Mass. |
| Vassalotti, Louis Joseph | '32 | I | 46 Parsons St., West Newton, Mass. |
| Vaughan, Francis Boyd | '33 | X | 4 Fenimore Road, Worcester, Mass. |
| Velazquez, Alvaro Palan, B.S. | '33 | XVII | Apartado 30, Cali, Colombia, S. A. |
| Vélez, Nicholas Gustavo, ΦAA | '32 | I | 3 Bolivar St., Riobamba, Ecuador, S. A. |
| Vennard, John King, AKII | '30 | I | 25 Orchard St., Portsmouth, N. H. |
| Vernon, Harcourt Crandall, S.B., ΦBE | Grad. | X-A | 51 Halsey St., Brooklyn, N. Y. |
| Verveer, Louis, Jr., ΦBΔ | '30 | XV ₂ | 2925 Grand Ave., Des Moines, Iowa |
| Vibul, Wichian | '31 | XVI | Bangkok, Siam |
| Vickers, Lester Theodore | '33 | XVI | 26 Shurtleff St., Chelsea, Mass. |
| Viita, Olavi | '33 | V | Foundation Inn, Stockbridge, Mass. |
| Villar, Jose Luis | '33 | VI | 13 Sur 1307, Puebla, Mexico |
| Vincent, Gregory Alan, B.S. | Grad. | X-A | 110½ No. Adams Ave., Mason City, Iowa |
| Vincent, John Rea, B.A. | '31 | I | 255 Clark Road, Brookline, Mass. |
| Vinson, Roger Freeman | '33 | III ₂ | 1050 Main St., South Weymouth, Mass. |
| Vint, Alan William | '30 | X-B | 181 Water St., Wakefield, Mass. |
| Vinti, John Pascal, S.B. | Grad. | VIII | 1305 Commonwealth Ave., Allston, Mass. |
| Virgona, Angelo | '32 | XIII | Leni, Italy |
| Vizoso, Gaspar | '31 | XV ₂ | 4 Pedro Perez St., Havana, Cuba |
| Volante, Mario Antonio, S.B. | Grad. | X | 391 Dedham St., Newton Center, Mass. |
| Volante, William | '30 | VI | 391 Dedham St., Newton Center, Mass. |

DIRECTORY OF STUDENTS

| Name | Class | Course | Home Address |
|--------------------------------------|-------|-----------------|---|
| Volkausen, Karl Herrmann, E.E. | '31 | VI-A | Berlin, Germany |
| von Arnim, Franz Adolf, ΔKE | '31 | X | Schloss Muskan, Silesia, Germany |
| Von Urf, Harrison Adolf, ΣX | '30 | XV ₂ | 532 Beacon St., Boston, Mass. |
| Vorce, Walter Allan, ΣX | '32 | XV ₃ | 140 Windemere Road, Rochester, N. Y. |
| Vorlander, Heinz Otto, Dipl. Ing. | Grad. | XV | 10a Robertfransing St., Halle, Germany |
| Vose, Robert Weston | '31 | II | 25 Sunnyside St., Hyde Park, Mass. |
| Voyatzis, Polyvios Aristotle | '33 | XVI | 3 Mifflin Place, Cambridge, Mass. |
| Vye, Tucker MacDonald, ΘX | '33 | XV ₂ | 18 Wales Ave., Randolph, Mass. |
| Waddell, Theodore Eaton | '31 | II | 9 Maple Road, Winthrop, Mass. |
| Wadsworth, George Proctor, ΣX | '30 | IX-C | 16 Hayes Ave., Lexington, Mass. |
| Wagar, Albert Earl, ΦT | '30 | I | 28 Homestead Ave., Albany, N. Y. |
| Wagner, Francis Smith | '33 | II | 8 Arborough Road, Roslindale, Mass. |
| Wagner, Herbert Morris | '32 | VI | 1177 Commonwealth Ave., Allston, Mass. |
| Wahlstrom, Carl Johan Hartvig | | Unclassified | 43 Malta St., Mattapan, Mass. |
| Waidelich, Alfred Thomas, B.S. | Grad. | I | 5216 North 10th St., Philadelphia, Pa |
| Waite, William Henry | '30 | X | 220 Oak St., Wakefield, Mass. |
| Wakeman, Reginald Leslie, S.B., M.S. | Grad. | V | 33 Roosevelt Road, Weymouth, Mass. |
| Walcutt, William Child, ΔKE | '33 | VI | 339 Charlotte St., St. Augustine, Fla |
| Walden, Donald Browning | '32 | VI | 55 Dunster Road, Jamaica Plain, Mass. |
| Walden, Viola | '32 | Sp. IV | East Moline, Ill. |
| Walden, Walford | '30 | IV | Watertown Sta., East Moline, Ill. |
| Waldman, Samuel | '31 | X | 128 Shepard St., Lynn, Mass. |
| Walker, Clifford Charles | '31 | I | 170 Cliff Ave., Winthrop, Mass. |
| Walker, Francis Stoughton, ΦBE | '30 | IX-B | 2351 Ashmead Place, Washington, D. C. |
| Walker, Frederick Carl, B.A. | '32 | VI-A | 2826 2nd Ave. North, Great Falls, Mont. |
| Walker, George Burnham, ΦBE | '30 | IX-B | 26 Lake View Ave., Brightwaters, L. I., N. Y. |
| Walker, John Lounsbury, ΦBE | '32 | XV ₁ | 26 Lake View Ave., Brightwaters, L. I., N. Y. |
| Walker, Warren Willard, S.B. | Grad. | VI | 24 Joseph St., Medford, Mass. |
| Wall, Samuel | '33 | VI-A | 10 Mortimer Place, Somerville, Mass. |
| Wallace, Hugh, ΣN | '30 | XV ₂ | 632 Ravensview Drive, Portland, Ore. |
| Wallerstein, Leon, Jr. | '33 | XVI | 2809 W. Grace St., Richmond, Va. |
| Wallin, Rolf Valdemar | '32 | X | 229 Harvard St., Cambridge, Mass. |
| Walsh, Edward Jerome | '33 | IV-A | 104 Hampshire St., Cambridge, Mass. |
| Walsh, Frederick Bingham | '32 | XIII | 12 Valentine St., West Newton, Mass. |
| Walsh, John Patrick | '32 | IV-A | 102 Barnes St., East Boston, Mass. |
| Walsh, John William Edwin | '33 | VI | 94 Arnold St., Providence, R. I. |
| Walsh, William Frederick | '32 | X | 35 Whiting St., Roxbury, Mass. |
| Walters, David Francis, ΘΘI | | Unclassified | 190 Moss Ave., Detroit, Mich. |
| Walters, Elsmere Joe, B.S. | Sp. | | c-o Adjutant General, Washington, D. C. |
| Walters, Stanley Hardy | '33 | XVI | York St., Canton, Mass. |
| Walton, Graham, B.S., ΔΔΦ | '30 | XI | Gambier, Ohio |
| Walton, Jess Emerson, A.B. | Grad. | X | 2403 Carpenter Ave., Des Moines, Iowa |
| Wampner, Herbert Louis | '30 | V | 1010 So. New Jersey St., Indianapolis, Ind. |
| Wang, Chien San, B.S. | Grad. | VI | Inside North Gate, Shanghai, China |
| Wang, I-Piao | '30 | II | 673 Bubbling Well Road, Shanghai, China |
| Wang, Kuan Ying, S.B. | Grad. | VI | c-o 2645 Connecticut Ave. N.W., Washington, D.C. |
| Wang, Kuang Chao, S.B. | Grad. | XI | Tai-Chow, Kiangsu, China |
| Wang, Shih Cho, S.B., M.S. | Sp. | XV ₂ | Wusih, Kiangsu, China |
| Wannamaker, William Hane, KA (South) | '30 | VI-A | 402 Buchanan Blvd., Durham, N. C. |
| Ward, William Edward, ΦBE | '32 | XV ₁ | 329 Summit Ave., St. Paul, Minn. |
| Warden, Charles Price, B.Sc. | Grad. | X-A | 16 Lincoln Road, Parkwood, Johannesburg, So. Africa |
| Wardner, George Horace, B.Arch. | Grad. | IV | 801 Selling Bldg., Portland, Ore. |
| Ware, Virgil Waldo, B.S. | Grad. | V | Wallace, W. Va. |
| Warren, Kenneth Morrison | '33 | XVII | 24 Pountfort Road, Newton Hlds., Mass. |
| Warsher, Adolph Isaac | '32 | VI | 415 Warren St., Hudson, N. Y. |
| Washington, George Leward, S.B. | Grad. | II | 908 Salem St., Greensboro, N. C. |
| Waterman, Elmer Otis | '32 | I | 84 High St., Medford, Mass. |
| Watson, Jeter Marvin, Jr., B.S., KΣ | '31 | VI-A | 161 South Main St., Danville, Va. |
| Watson, Robert Campbell, ΔTΔ | '32 | XIII | 923 Clinton St., Philadelphia, Pa. |
| Way, Robert Fink, ΔT | '33 | X | 11 Summit Ave., Larchmont, N. Y. |
| Wayne, Ralph Elmer, ΔTΔ | '32 | XV ₂ | 136 Kemper St., Wollaston, Mass. |
| Weaver, George Calvin | '30 | XIII-A | Mill Hall, Penn. |
| Weaver, John Myers, ΔXA | '30 | VIII | 520 West 16th Ave., Spokane, Wash. |
| Weaver, Martin Meriwether, B. S. | '31 | VI-A | Lakota, Va. |

DIRECTORY OF STUDENTS

| <i>Name</i> | <i>Class</i> | <i>Course</i> | <i>Home Address</i> |
|------------------------------------|--------------|-----------------|---|
| Webber, Elroy Sidney | 30 | IV | 280 Sumner Ave., Springfield, Mass. |
| Webster, Burton Dwight, OX | 33 | VI-A | 26 Eagle St., Newburyport, Mass. |
| Webster, Warren Gilbert | 33 | XVI | 20 School St., Salem, Mass. |
| Wechsler, Leonard | 30 | VI-A | 5057 Sheridan Road, Chicago, Ill. |
| Wedemeyer, Wesley William, ΦΓΔ | 30 | IV | 4481 San Francisco Ave., St. Louis, Mo. |
| Weed, William Howell | 33 | X | 62 Egmont St., Brookline, Mass. |
| Weeks, Dorothy Walcott, B.A., S.M. | Grad. | IX-C | 46 Shepard St., Cambridge, Mass. |
| Weeks, Francis Dickin, A.B., ΣΝ | 31 | VI | 318 Knapp St., Milwaukee, Wis. |
| Weeks, John Porter, ΦΒΕ | 33 | XV ₂ | 544 Jefferson Ave., Scranton, Pa. |
| Weeks, William Henry, A.B., ΦΔΘ | 31 | XVI | 3511 Forest St., Kansas City, Mo. |
| Wehe, Albert H., B.S., B.S. | Grad. | F & G Eng. | 1122 Taylor St., Topeka, Kans. |
| Wehmiller, Frederick Widmann, ΘΞ | 33 | II | 3545 Longfellow Blvd., St. Louis, Mo. |
| Weidner, Henry Jackson | 33 | IX-B | 48 Fair Oaks Ave., Newtonville, Mass. |
| Weinrich, William Whitney, ΘΔΧ | 30 | X | Box 2713, Honolulu, Hawaii |
| Welch, James Richard | 32 | XV ₂ | 30 Warren Ave., Somerville, Mass. |
| Welch, Joseph, Jr. | 32 | II | 10 Morton St., Wellesley, Mass. |
| Weld, Hazel, ΠΒΦ | 32 | IV | Taft School, Watertown, Conn. |
| Weller, Charles Lansing, ΘΞ | 32 | XV ₂ | 86 Broad St., Westfield, Mass. |
| Wells, Dave Que, ΑΤΩ | 30 | XV ₂ | 936 Lakeshore Drive, Chicago, Ill. |
| Wells, Frederick David, ΔΤ | 31 | XV ₂ | 1684 Monroe St., Denver, Col. |
| Wells, Stanley Chandler, ΚΞ | 30 | X | 81 Commonwealth Ave., Watertown, Mass. |
| Wells, William Leonidas, ΣΑΕ | 32 | I | 1415 Baum St., Vicksburg, Miss. |
| Wengal, Stanley Joseph | 32 | II | 1 Warren St., Taunton, Mass. |
| Weprin, Jack Robert, ΤΔΦ | 31 | IV-A | 112 Seaman Ave., New York, N. Y. |
| Werra, Bruno Henry | 32 | III | 203 East Ave., Waukesha, Wis. |
| Wertz, Hugh Slater, B.S. | Grad. | VI | 1330 11th St. N.W., Washington, D. C. |
| Wessel, Frederick William, 3rd | 33 | X | West 231st St. & Independence Ave., New York, N. Y. |
| West, Francis | 33 | II | Chilmark, Mass. |
| West, Robert Wilcox | 31 | I | Chilmark, Mass. |
| Westaway, Clarence Royal, ΣΑΕ | 33 | I-A | 52 Park St., Canton, N. Y. |
| Westell, Joseph, Jr. | 30 | I | 43 Stewart St., Fall River, Mass. |
| Westerfeld, Stuart Clarence | 31 | I-A | 365 Elder Lane, Winnetka, Ill. |
| Weston, Thomas | 32 | XV ₂ | 90 Pearl St., Middleboro, Mass. |
| Westphalinger, Henry Randolph | 30 | Army Ord. | 46 Peterborough St., Boston, Mass. |
| Wetherbee, Stanton Weston | 31 | VI | 22 Randolph St., Arlington, Mass. |
| Wetherell, Joseph Hocker | 33 | VI-A | Oak Bluffs, Westfield, Mass. |
| Wetmore, Joseph Warren | 31 | XVI | 31 Free St., Portland, Me. |
| Wheeler, Richard Edgar | 32 | XIV | 12 Humboldt St., Cambridge, Mass. |
| Wheildon, William Maxwell, Jr. | 30 | II | 30 Gates St., Framingham, Mass. |
| Whipple, Jack Van Horn, S.B. | Grad. | XVI | 160 Prospect St., Ridgewood, N. J. |
| Whiston, Donald, ΘΔΧ | 32 | XVII | 20 Isabella St., Melrose Highlands, Mass. |
| Whitaker, Elliot Leonard, ΦΔ | 31 | IV | 16 Crest Road, Sharon, Mass. |
| Whitaker, Lawrence Wilder | 32 | XV ₂ | 101 Merriam Ave., Bronxville, N. Y. |
| Whitcher, Stanley Lawrence | 32 | V | 10 Laurel St., West Medford, Mass. |
| White, Edgar Train, Jr. | 31 | XV ₂ | 51 Hawthorne Ave., Auburndale, Mass. |
| White, Manuel | 33 | VI-A | 50 Southern Ave., Dorchester, Mass. |
| White, Meyer Paul, ΣΩΦ | 31 | II | 78 Fayston St., Roxbury, Mass. |
| White, Robert Hedges | 33 | XVI | 23 Woodsedge Road, West Medford, Mass. |
| Whitehead, Richard Stanley | 30 | XI | 233 Grand Blvd., San Mateo, Calif. |
| Whitham, Donald Thomas | 33 | XVII | 10 Naugatuck Ave., Milford, Conn. |
| Whiting, William Curtis, Jr. | 30 | I | Pleasant St., West Hanover, Mass. |
| Whittemore, Willard Brigham | 32 | I | 8 Jones St., Everett, Mass. |
| Whitten, Bertwell MacFarland | 30 | XVII | 37 Larchmont St., Dorchester, Mass. |
| Whitten, Robert Keyser, B.S., ΦΔΘ | Grad. | X-A | 2604 West 17th St., Wilmington, Del. |
| Whitworth, Ernest Brierly, ΚΞ | 31 | X | Cumberland Hill, Rhode Island |
| Wieczorek, Thomas Francis, B.S. | 30 | X | 68 Bay State Road, Boston, Mass. |
| Wiedenhofer, Edgar Paul, B.S. | Grad. | I | Hubbell, Mich. |
| Wiese, Charles H. | 31 | Sp. IV | 2915 Lincoln Place, Cincinnati, Ohio |
| Wigglesworth, Thomas Rogers, ΔΚΕ | 30 | XV ₂ | 649 W. Washington Blvd., Chicago, Ill. |
| Wight, Joseph Tarbell, ΒΘΠ | 31 | II | 15 Norway St., Boston, Mass. |
| Wilbur, Benjamin, Q.T.V. | 32 | II | 41 Union St., Greenfield, Mass. |
| Wilder, Marshall Pinckney | 33 | II | 420 Memorial Drive, Cambridge, Mass. |
| Wilder, Richard Francis, B.S. | 31 | XV ₂ | 19 South Magnolia St., Sumter, S. C. |
| Wilder, William Blaisdell, ΣΧ | 30 | X | 418 Upson St., El Paso, Tex. |

DIRECTORY OF STUDENTS

| <i>Name</i> | <i>Class</i> | <i>Course</i> | <i>Home Address</i> |
|---|--------------|-----------------|---|
| Wildes, Arthur Franklin | '30 | VI | 119 Granite Ave., Dorchester, Mass. |
| Wiley, John Regnier, KΣ | '33 | XVI | 70 Park Ave., Bronxville, N. Y. |
| Wilkinson, Jack Ormond | '31 | XV ₂ | 110 Waban Hill Road, Chestnut Hill, Mass. |
| Willey, Grant Seaman, B.S. | Grad. | X | 417 East Third St., Lexington, Ky. |
| Willey, Horace Raymond | '32 | II | 446 Chenango St., Binghamton, N. Y. |
| Williams, Albert Frith, A.B., ΔΤΔ | Grad. | X-A | Monroeville, Ohio |
| Williams, Arthur John | Grad. | VI-A | 2062 Dorchester Ave., Dorchester, Mass. |
| Williams, Clarence Hughes, ΣΧ | '31 | Sp. IV | 5204 St. Elmo Ave., Chattanooga, Tenn. |
| Williams, Fred DeVoe, Jr. | '32 | VI-A | 316 E. Lancaster Ave., Wayne, Pa. |
| Williams, Furman Franklin | '33 | II | 139 Treadwell St., Orangeburg, S. C. |
| Williams, George Linus, B.S. | Grad. | XVI | Remington, Ind. |
| Williams, John Davis, 2nd | '33 | IX-B | High St., Medfield, Mass. |
| Williams, Mortimer Phillips, ΨΔ | '33 | X | 1217 Lake Ave., Gothenburg, Nebr. |
| Williams, Randolph Piersol | Grad. | XVI | 1831 Kalorama Road, Washington, D. C. |
| Williston, Belvin Franklin, ΑΚΠ | '30 | XV ₂ | 26 Warren Ave., Somerville, Mass. |
| Willmann, Alfred Walter | '33 | II | 66 Fifth St., Derby, Conn. |
| Wilson, Allen Parker, Jr. | '31 | VI | 307 Bacon St., Waltham, Mass. |
| Wilson, Alva Taylor, ΑΧΑ | '32 | V | Middlesex Ave., North Wilmington, Mass. |
| Wilson, Carroll Louis, ΨΔ | '32 | II | 1359 Highland Ave., Rochester, N. Y. |
| Wilson, Harold Manning | '31 | II | 42 Warwick Road, Belmont, Mass. |
| Wilson, Jarvis Moore | '30 | VI-A | 193 Norfolk St., Cambridge, Mass. |
| Wilson, John Joseph, Jr., S.B., ΦΚ | Grad. | XV | 23 Merrill Road, Watertown, Mass. |
| Wilson, Norman Thurlow | '32 | XV ₂ | 49 High St., Newburyport, Mass. |
| Wilson, Rein Arvid | '32 | XV ₂ | 324 Windsor St., Cambridge, Mass. |
| Wilson, Richard MacCuaig, ΣΧ | '30 | X | 301 North Eleventh St., Nebraska City, Nebr. |
| Wilson, Robert Kay | '31 | XV ₁ | 80 University Road, Brookline, Mass. |
| Wilson, Roger Townsend | '31 | VI-C | 2412 Montana St., El Paso, Texas |
| Windsor, Manly McDonald, A.B., M.S. | Grad. | V | 100 Sheridan Ave., Medford, Mass. |
| Winkler, Edward Donald | '33 | VI | 71 Cordis St., Wakefield, Mass. |
| Winkler, Joseph John, ΑΧΑ | '32 | II | 453 Augustine St., Rochester, N. Y. |
| Winnemore, Charlotte, A.B., M.D. | Grad. | VII | Lake City, Iowa |
| Wirtz, Paul Cyril, XΦ | Grad. | II | 2045 Lanihuli Drive, Honolulu, Hawaii |
| Wissler, Elvin Charles, ΦΣΚ | '33 | VI | 963 E. Orange St., Lancaster, Pa. |
| Witt, Myron Joseph, ΣΑΜ | '33 | VI | 1528 N. Euclid St., Dayton, Ohio |
| Wofford, Raymond Leslie, ΑΤΩ | '30 | IV | 3824 Clarke Ave., Fort Worth, Tex. |
| Wojtaszak, Ignatius Albert, B.S. | Grad. | I | Box 34, Ludington, Mich. |
| Wolfe, Richard Russell | Grad. | VI-A | 3221 Broadway, Kansas City, Mo. |
| Wolff, Otto Edward, S.B. | Grad. | XVI | 2604 University Ave., New York, N. Y. |
| Wood, Charles Robert, ΣΝ | '31 | XV ₂ | 39 Chestnut St., Salem, N. J. |
| Wood, Elmer Alfred, ΘΔΧ | '33 | IV-A | Northwest St., Carroll, Iowa |
| Wood, George Bacon, Jr., ΦΣΚ | '33 | XVI | 329 Hathaway Lane, Wynnewood, Pa. |
| Wood, James Davies | '31 | I | 35 Peter Tufts Road, Arlington, Mass. |
| Wood, Ross | '30 | VI-C | 2500 Lasker Ave., Waco, Tex. |
| Wood, William Folsom, ΔΚΕ | '31 | X | 18 Talbot Ave., Rockland, Me. |
| Woodbury, Edward Buck, ΦΣΚ | '33 | XIII | 3 Manchester Road, Winchester, Mass. |
| Woodbury, Robert Smith, S.B. | Grad. | IX-C | 3 Manchester Road, Winchester, Mass. |
| Woodruff, Clarence Samuel, ΑΧΑ | '30 | II | 441 Beacon St., Boston, Mass. |
| Woods, Charles Phillips, ΘΠΠ | '33 | XV ₂ | 4540 Park St., Indianapolis, Ind. |
| Worcester, Henry Elwynne, Jr., ΔΤΔ | '32 | XV ₂ | 111 Church St., Winchester, Mass. |
| Worcester, John, ΦΚΣ | '30 | XII | 672 Putnam Ave., Brooklyn, N. Y. |
| Worden, Edwin Sheldon, Jr., ΔΤ | '31 | XV ₂ | 19 Barker Ave., White Plains, N. Y. |
| Worthen, Clarence Elmer, Jr., S.B., ΑΤΩ | Grad. | XVI | 18 Maude St., Malden, Mass. |
| Wright, Edgar Burchard | Unclassified | | 32 Lafayette Drive, Port Chester, N. Y. |
| Wright, Milton Wesley | '33 | VI-A | 137 Depot St., South Easton, Mass. |
| Wright, Robert William | '31 | VI-A | Huckleberry Farm, East St., Dedham, Mass. |
| Wu, Lin Sheng | '31 | I | c-o 2645 Connecticut Ave. N.W., Washington, D. C. |
| Wu, Lu Chiang, S.B. | Grad. | V | c-o 2645 Connecticut Ave. N.W., Washington, D. C. |
| Wyckoff, Charles Sterling, Jr., A.B., ΑΔΦ | Unclassified | | Westminster School, Simsbury, Conn. |
| Wyman, Ellsworth, B.S. | '30 | II | 40 Church St., Little Falls, N. Y. |
| Wyman, George Francis, ΘΧ | '30 | XV ₂ | 95 Montclair Ave., Montclair, N. J. |
| Wyszynski, James Anthony | '32 | XV ₁ | 630 Dorchester Ave., South Boston, Mass. |
| Wyszynski, William John | '30 | II | 630 Dorchester Ave., South Boston, Mass. |
| Yang, Ching Tong | '30 | VI-C | 3 Hangchow Road, Tientsin, China |
| Yang, Wei, B.A., M.S. | Grad. | X-A | Tungkwan, China |

DIRECTORY OF STUDENTS

| <i>Name</i> | <i>Class</i> | <i>Course</i> | <i>Home Address</i> |
|---------------------------------|--------------|------------------|--|
| Yates, James Andrew, A.B., K2 | Grad. | X-A | 439 East Main St., Richmond, Mo. |
| Yates, Richard Hoy, 2N | '31 | IX-B | 1130 Chicago Blvd., Detroit, Mich. |
| Yeager, John Francis | '32 | VI | 55 Main St., Cochituate, Mass. |
| Yee, Chung Foy, S.B. | Grad. | VI | Canton, China |
| Yeh, Yun Chiao, B.S. | Grad. | XIII | Foochow, China |
| Yelland, William Ellwood | '30 | V | 618 Rubidge St., Peterborough, Ontario |
| Yoffe, Benjamin | '30 | VI | 17a Francis St., Everett, Mass. |
| Yoshida, Masaomi, S.B. | Grad. | II | Navy Dept., Tokio, Japan |
| Young, Harland Harry, Jr., B.A. | Grad. | V | Route 12, Box 359, Milwaukie, Ore. |
| Young, Morris Nathan | '30 | X-B | 36 Hillside Ave., Lawrence, Mass. |
| Youngson, Ronald Langlands | '30 | X-B | 44 Cherry St., Brockton, Mass. |
| Zabel, Reinhardt Gottlieb | '32 | V | 7 Forestville Ave., Plainville, Conn. |
| Zampell, Roger John | '32 | XVII | 180 Salem St., Medford, Mass. |
| Zavarine, Igor Nicholas, M.S. | Grad. | III ⁴ | 217 White St., Waverley, Mass. |
| Zavorski, Leonard | '31 | II | 61 Garfield Ave., Easthampton, Mass. |
| Ziegler, Alfred | '31 | XIV | 580 Walnut St., Newtonville, Mass. |
| Zigler, Miley Otto, ATΩ | '30 | VI | Timberville, Va. |
| Zisman, Samuel Bernard | '30 | IV | 83 Devon St., Roxbury, Mass. |
| Zouck, John, K2 | '32 | XVII | Glyndon, Md. |
| Zuloaga, Guillermo, Ph.B., ΦAA | Grad. | XII | Caracas, Venezuela |
| Zwicker, Franklin Wesley | '31 | VI | 239 Main St., Reading, Mass. |

List of Advertisers

| | PAGE | | PAGE |
|--|------|---------------------------------------|----------|
| Abbott, E. D. Company | 469 | Housing Company, The | 473 |
| Andover Press, The | 487 | Howard Wesson Company | 481 |
| Ashton Valve Company | 435 | Hunter, J. B. Company | 435 |
| | | Hygrade Lamp Co. | 457 |
| Bacon & Company | 461 | | |
| Balfour, L. G. Company | 447 | Jackson & Moreland | 465 |
| Barber-Colman Company | 427 | Jefferson, L. W. | 461 |
| Bates & Klink, Inc. | 459 | Jenkins Brothers | 465 |
| Bay State Belting Company | 425 | Johnson, Charles H. | 447 |
| Bemis Industries, Inc. | 473 | Jones & Lamson Machine Company | 425 |
| Bernard, Frederick | 469 | | |
| Bethlehem Shipbuilding Company | 455 | Kenmore Barber Shop | 455 |
| Bigelow, Kent, Willard | 439 | | |
| Bliss Fabyan & Company, Inc. | 469 | Lewis-Shepard Company | 425 |
| Boit, Dalton & Church | 451 | Linsky Company | 471 |
| Boston Bookbinding Company, The | 480 | Lufkin Rule Company | 419 |
| Brookline Trust Company | 447 | | |
| Brooks Brothers | 407 | Main, Charles T. Inc. | 469 |
| Brown & Sharpe Manufacturing Company | 411 | Marion's Coffee Shop | 455 |
| | | Massachusetts Institute of Technology | 409 |
| Chandler, Clyfton | 477 | M.I.T. Photographers | 483, 485 |
| Chauncy Hall School | 408 | Merrimac Chemical Company | 447 |
| Coolidge & Carlson | 477 | Metcalf & Eddy | 471 |
| Crane Company | 437 | Morse Twist Drill & Machine Company | 411 |
| Cummings Machine Company | 423 | | |
| | | Norton Company, The | 431 |
| Daddy & Jacks | 465 | | |
| Dodge Haley Company | 435 | Parks-Cramer Company | 453 |
| Dorr Company, The | 421 | Pierce, S. S. Company | 461 |
| duPont deNemours Company | 449 | Pung, E. L. | 477 |
| | | | |
| Edison Industries | 423 | Rauskolb, F. W. Company | 467 |
| Emanuele, C. | 477 | Repertory Theatre | 463 |
| Esplanade Cafe | 473 | Rhodes Brothers Company | 467 |
| | | Riverbank Court Hotel | 451 |
| Fay, Spofford & Thorndike | 473 | Riverside Boiler Company | 475 |
| Fellows Gear Shaper Company | 433 | Roberts Iron Works | 419 |
| Field, Walter W. Sons | 479 | | |
| Fitts, F. E. | 425 | Sears, Thomas E. Inc. | 443 |
| Foundation and Construction Company | 475 | Seiler, H. J. Company | 455 |
| Frank Brothers | 461 | Simplex Wire & Cable Company | 439 |
| | | Simpson Brothers | 479 |
| Gas Machinery Company, The | 415 | Standard Fruit & Steamship Company | 413 |
| General Engineering & Construction Co. | 429 | Star Brass Manufacturing Company | 415 |
| Georgian, Inc. | 475 | Stratford Company | 451 |
| Grasselli Chemical Company | 443 | | |
| Gray, Peter & Sons, Inc. | 471 | Taylor Instrument Company | 439 |
| Greenfield Tap & Die Corp. | 415 | Tenney, Charles H. & Company | 441 |
| | | | |
| Harris, R. & Company | 451 | United Engineers & Constructors | 417 |
| Harvard Cooperative Society | 473 | United Fruit Company | 479 |
| Harvard Trust Company | 451 | United Gas Utilities | 429 |
| Harvey, A. C. Company | 435 | Universal Winding Company | 445 |
| Hawkridge Brothers Company | 463 | | |
| Hayden, Charles | 457 | Walker Memorial Dining Service | 475 |
| Hoffman, Inc. | 465 | Ward's Stationers | 471 |
| Holtzer-Cabot Electric Company | 419 | Wood, Hamilton L. | 469 |
| | | Wyman-Gordon Company | 431 |

Book Index

| | PAGE | | PAGE |
|---|------------|---|------------|
| Acknowledgments | 501 | Class of 1933, | |
| Activities | Facing 202 | Informals | 125 |
| Administration, Officers of | 24 | Officers | 124 |
| Advisory Council on, | | Cleofan | 354 |
| Athletics | 130 | Clubs | 351 |
| Publications | 219 | Combined Musical Clubs | 254 |
| Aeronautical Engineering, | | Combined Professional Societies | 357 |
| Department of | 25 | Committees, | |
| Society | 358 | Budget | 208 |
| All-Technology Smoker | 384 | Dormitory | 207 |
| Alpha Chi Sigma | 270 | Institute | 204 |
| Alpha Kappa Pi | 290 | Junior Prom | 210 |
| Alpha Phi Delta | 292 | Walker Memorial | 209 |
| Alpha Tau Omega | 294 | Corporation, Members of | 22 |
| Architectural Student Council | 206 | Corporation XV | 364 |
| Architecture, Department of | 26 | Crew, | |
| Army Ordnance Association | 359 | Varsity | 140 |
| Athletics | Facing 128 | Junior Varsity | 142 |
| | | 150-pound | 141 |
| Banjo Club | 258 | Freshman | 143 |
| Basket Ball, | | Class of 1932 | 194 |
| Varsity | 157 | Class of 1933 | 195 |
| Freshmen | 184 | | |
| Baton | 279 | Cross Country, | |
| Beaver | 264 | Varsity | 153 |
| Benchmark | 238 | Freshman | 182 |
| Beta Theta Pi | 296 | | |
| Biology and Public Health, Department of | 27 | Dean | 53 |
| Boat Club | 284 | Debating Society | 212 |
| Boxing | 158 | Dedication | 6 |
| Budget Committee | 208 | Delta Kappa Epsilon | 300 |
| Building Construction, Department of | 28 | Delta Psi | 302 |
| | | Delta Tau Delta | 304 |
| Camps, | | Delta Upsilon | 306 |
| Civil Engineering | 381 | Dorclan | 285 |
| Massapoag (Freshman) | 383 | Dormitory Committee | 207 |
| Mining | 380 | Dramashop | 211 |
| R.O.T.C. | 382 | | |
| Catholic Club | 352 | Economics and Statistics, Department of | 32 |
| Chemical Engineering, Department of | 29 | Electrical Engineering, | |
| Chemical Society | 360 | Department of | 33 |
| Chemistry, Department of | 30 | Society | 366 |
| Chi Epsilon | 272 | Electrochemical Engineering | 44 |
| Chi Phi | 298 | English and History, Department of | 34 |
| Civil and Sanitary Engineering, Department of | 31 | | |
| Civil Engineering Camp | 381 | Faculty | Facing 20 |
| Civil Engineering Society | 362 | Faculty Informals | 48 |
| Classes | Facing 52 | Features | Facing 372 |
| Class of 1930, | | Fencing | 160 |
| Informals | 112 | Field Day | 189, 386 |
| Officers | 54 | | |
| Portfolio | 55 | Football, | |
| Class of 1931, | | Class of 1932 | 198 |
| Informals | 117 | Class of 1933 | 199 |
| Officers | 116 | Foreword | 10 |
| Class of 1932, | | Former Editors of TECHNIQUE | 220 |
| Informals | 121 | Fraternities | 287 |
| Officers | 120 | | |

| | PAGE | | PAGE |
|--|------|--|------------|
| Freshman Sports, | | Instrumental Club | 257 |
| Basketball | 184 | Techtonians | 259 |
| Boxing | 185 | | |
| Crew | 143 | Naval Architecture and Marine Engineering, Depart- | |
| Cross Country | 182 | ment of | 43 |
| Lacrosse | 179 | Naval Architecture Society | 369 |
| Soccer | 183 | N.E.I.C.A.A. | 150 |
| Swimming | 186 | Non-Faculty Members | 45 |
| Tennis | 180 | | |
| Track | 181 | Officers of Administration | 24 |
| Wrestling | 187 | Organizations, Campus | Facing 260 |
| Frieze and Cornice | 283 | Osiris | 262 |
| | | | |
| Geology, Department of | 35 | Phi Beta Delta | 312 |
| German and Romance Languages, Departments of | 36 | Phi Beta Epsilon | 314 |
| Glee Club | 256 | Phi Gamma Delta | 316 |
| Golf | 172 | Phi Kappa | 318 |
| Greek Letter Fraternities at Technology | 288 | Phi Kappa Sigma | 320 |
| Grogo | 274 | Phi Lambda Alpha | 322 |
| Gym | 162 | Phi Mu Delta | 324 |
| | | Phi Sigma Kappa | 326 |
| Hexalpha | 282 | Physics, Department of | 44 |
| Hockey | 164 | Pi Delta Epsilon | 268 |
| Honorary Societies | 261 | Pi Delta Epsilon Football | 239 |
| Hygiene, Department of | 37 | President Stratton | 21 |
| | | Professional Societies | 351 |
| Informals, | | Psi Delta | 328 |
| Class of 1930 | 112 | Publications, | |
| Class of 1931 | 117 | Advisory Council on | 219 |
| Class of 1932 | 121 | Benchmark | 238 |
| Class of 1933 | 125 | Tech Engineering News | 234 |
| Faculty | 48 | Technique | 222 |
| Features | 373 | The Tech | 226 |
| In Memoriam | 9 | Technology Review | 218 |
| Institute Committee | 204 | Voo Doo | 230 |
| Institute Insignia, Wearers of | 136 | Public Health, Department of | 27 |
| Instrumental Club | 257 | | |
| Interfraternity Conference | 289 | Quadrangle Club | 265 |
| | | | |
| Junior Prom Committee | 210 | Records, M.I.T. Track | 151 |
| Kappa Sigma | 308 | Relay, | |
| | | 1932, Field Day | 200 |
| Lacrosse | 173 | 1933, Field Day | 201 |
| Lambda Chi Alpha | 310 | Winter Season | 150 |
| Lest You Forget | 390 | Rifle | 166 |
| | | Romance Languages, Department of | 36 |
| Marine Engineering | 43 | R.O.T.C. Camps | 382 |
| Masque | 278 | | |
| Mathematics, Department of | 38 | Sanitary Engineering, Department of | 31 |
| Mechanical Engineering, | | Scabbard and Blade | 280 |
| Department of | 39 | Scroll | 275 |
| Society | 368 | Sedgwick Biological Society | 370 |
| Medical Department | 37 | Senior Portfolio | 55 |
| Members of Faculty | 25 | Standard Ring | 385 |
| Menorah Society | 355 | Senior Week | 376 |
| Metallurgy, Department of | 42 | Sigma Alpha Epsilon | 330 |
| Military Engineering, Course in | 41 | Sigma Alpha Mu | 332 |
| Military Science and Tactics, Department of | 41 | Sigma Chi | 334 |
| Mining Camp | 380 | Sigma Nu | 336 |
| Mining and Metallurgy, Department of | 42 | Sigma Omega Psi | 338 |
| M.I.T.A.A. | 132 | 'Snique | Facing 392 |
| M.I.T. Track Records | 151 | Soccer, | |
| Mortar and Ball | 281 | Varsity | 155 |
| Musical Clubs, | 254 | Freshman | 183 |
| Banjo Club | 258 | Social Events, | |
| Combined Clubs | 254 | Senior Week | 376 |
| Glee Club | 256 | All Technology Smoker | 384 |

| | PAGE | | PAGE |
|---|------------|-------------------------------|------|
| Societies | 261 | Theta Delta Chi | 344 |
| Society of American Military Engineers, M.I.T. Post | 356 | Theta Tau | 273 |
| Society of Automotive Engineers | 371 | Theta Xi | 346 |
| Squash | 175 | Track, | 144 |
| Student Directory | 404 | Records | 151 |
| Stylus | 276 | Freshman | 181 |
| Swimming | 168 | N.E.I.C.A.A. | 150 |
| | | Varsity | 148 |
| Tau Beta Pi | 266 | Tug of War, | |
| Tau Delta Phi | 340 | Class of 1932 | 196 |
| Tech Boat Club | 284 | Class of 1933 | 197 |
| Tech Engineering News | 234 | | |
| Tech Life | Facing 372 | Varsity Club | 131 |
| Technique, | 222 | Varsity Sports | 129 |
| Award | 133 | View Section | 373 |
| Former Managing Boards | 220 | Voo Doo | 230 |
| Letter | 388 | | |
| Rush | 374 | Walker Club | 263 |
| Staff | 225 | Walker Memorial Committee | 209 |
| Tech Show | 241 | Wandering Greeks | 348 |
| Technology Christian Association | 214 | Wearers of Institute Insignia | 136 |
| Techtronians | 259 | Wearers of the "T" | 134 |
| Tennis | 174 | Woop Garoo | 277 |
| The Tech | 226 | Wrestling | 170 |
| Theta Chi | 342 | | |

Acknowledgments

Greatly appreciating the suggestions and aid of its friends, and the interest shown by the faculty and undergraduates, the *TECHNIQUE* Board wishes to express its thanks to all who have assisted in the preparation of this volume.

We especially extend our gratitude to:

President Samuel W. Stratton

Dean Harold E. Lobdell

Professor Winward Prescott

Mr. Horace S. Ford

Mr. James R. Killian, Jr.

Mr. Harry D. Peck

Pi Delta Epsilon

Miss Virginia B. Burrows

Miss E. Katherine Denison

Mr. Dino G. Valz

Mr. R. C. Knight

