

# Loan Originations and Defaults in the Mortgage Crisis: The Role of the Middle Class\*

Manuel Adelino, Duke

Antoinette Schoar, MIT and NBER

Felipe Severino, Dartmouth

Current version: December 2015

First version: November 2014

## Abstract

This paper highlights the importance of middle-class and high-FICO borrowers for the mortgage crisis. Contrary to the popular view which focuses on subprime and poor borrowers, we show that mortgage originations increased for borrowers across all income levels and FICO scores. The relationship between mortgage- and income growth at the individual level remained positive throughout the pre-2007 period. Finally, middle- and high-income borrowers, as well as prime borrowers, sharply increased their share of delinquencies in the crisis. These results are consistent with a demand-side view, where homebuyers and lenders bought into increasing house values and borrowers defaulted after prices dropped.

Keywords: Mortgage credit, mortgage origination, financial crisis, income

JEL codes: R30, D30, G21

---

\* We thank Gene Amromin, Nittai Bergman, Markus Brunnermeier, Ing-Haw Cheng, Ken French, Matthieu Gomez, Raj Iyer, Amir Kermani, Andrew Lo, Debbie Lucas, Sendhil Mullainathan, Debarshi Nanda, Charles Nathanson, Christopher Palmer, Jonathan Parker, Adriano Rampini, David Robinson, Steve Ross, Amit Seru, Andrei Shleifer, Jeremy Stein, Jialan Wang, Paul Willen, and seminar participants at AFA, Banco Central de Chile, Berkeley, Brandeis, Cass, Columbia, CFPB Research Forum, Dartmouth, Duke, Econometric Society, Federal Reserve Bank of New York, Federal Reserve Board, Harvard Business School, Imperial College London, Maryland, McGill, MIT, NBER Corporate Finance, NBER SI Capital Markets and the Economy, NBER SI Household Finance, Princeton, and UNC for thoughtful comments. This paper was previously circulated under the title “Changes in Buyer Composition and the Expansion of Credit during the Boom.”

## 1. Introduction

Understanding the origins of the housing crisis of 2007–8 has been an ongoing challenge for financial economists and policy makers alike. One predominant narrative to explain the crisis is that changes in mortgage origination technology, coupled with incentives in the financial sector, led to unprecedented lending to low-income and subprime (poor credit quality) borrowers, which caused house prices to accelerate and the subsequent crash. The result has been an emphasis on understanding the role of the financial industry in providing credit at unsustainable levels, in particular to low-income and subprime borrowers.<sup>1</sup> This narrative builds on a key finding by Mian and Sufi (2009) that growth in mortgage credit for home purchase at the zip code level became negatively correlated with per capita income growth in the run-up to the financial crisis, suggesting that lending became decoupled from income, especially in areas with strong house price growth.

We provide a new analysis of both the debt origination dynamics leading up to the financial crisis and the patterns of default during the crisis that runs counter to this narrative. Our results point to an important role of middle-class and prime borrowers in the housing boom and bust. First, we show that between 2002 and 2006 mortgage origination increased for borrowers across the whole income distribution, not just for low-income or subprime borrowers. In line with previous years, the majority of new mortgages by value were originated to middle-class and high-income segments of the population even at the peak of the boom. Similarly, the share of originations to subprime borrowers (those with a credit score below 660) relative to high credit score borrowers remained stable across the pre-crisis period. Although the pace of origination rose in low-income zip codes, this increase did not translate into significant changes in the overall distribution of credit, given that it started from a low base (borrowers in low-income and subprime zip codes obtain fewer

---

<sup>1</sup> “The expansion of mortgage credit to marginal borrowers kicked off an explosion in household debt in the U.S. between 2000 and 2007.” (Mian and Sufi, 2014).

and significantly smaller mortgages on average).<sup>2</sup>

Second, delinquency patterns also highlight the importance of middle-income and prime borrowers. We show that the share of mortgage dollars in delinquency stemming from the lowest income groups *decreased* during the financial crisis. In contrast, middle- and high-income borrowers constituted a larger share of mortgage dollars in delinquency than in any prior year. The magnitudes are large: for the 2003 mortgage cohort, the top quintile of the income distribution constituted only 13% of mortgage dollars in delinquency three years later, whereas for the 2006 cohort, the top income quintile made up 23% of the delinquencies three years out. In contrast, over the same period, the contribution to delinquencies from the zip codes in the lowest 20% of the income distribution fell from 22% to only 11%.<sup>3</sup>

We find a similar pattern when we look at credit scores: the share of mortgage defaults from borrowers with high credit scores *increased* during the crisis, whereas the share for subprime borrowers dropped. When we compare cohorts of loans originated from 2003 to 2006 and track defaults three years later, we see that the fraction of mortgage dollars that are in delinquency from high credit score borrowers (those with a FICO score above 720) went from 9% for the 2003 cohort to 23% of delinquencies for the 2006 cohort. The share of delinquencies from borrowers below a credit score of 660 dropped from 71% in the 2003 mortgage cohort to 39% for the 2006 cohort.<sup>4</sup> The increase in the contribution by prime borrowers to overall delinquencies is particularly in the

---

<sup>2</sup> The average purchase mortgage for borrowers in the lowest income quartile of zip codes is about \$97k as of 2002, and approximately two mortgages are originated per 100 residents per year. Borrowers in the top quartile of zip codes obtain average mortgages of over \$246k, and about three mortgages per 100 residents.

<sup>3</sup> In this article we look at origination and delinquency patterns by income and credit score, but we are not making welfare statements. Although lower-income borrowers saw a reduction in their contribution to aggregate delinquency, it is likely that lower income households (and zip codes) suffered more from defaults than higher-income ones. This might be driven by more limited non-housing wealth, worse income shocks, or lack of other funding possibilities.

<sup>4</sup> A FICO score of 660 is a common cutoff for subprime borrowers; see, e.g., Mian and Sufi (2009).

50% of zip codes that saw the steepest run-up in prices pre-2007 and a sharp drop thereafter.<sup>5</sup>

These results describe aggregate origination and delinquency by income and credit score groups, but we also show that, even at the micro level, credit growth did not decouple from income growth, as proposed in Mian and Sufi (2009). This earlier evidence relied on a regression of growth in total dollar value of mortgage originations at the zip code level on the growth in average household income from the Internal Revenue Service (IRS). The growth in zip-code-level mortgage originations, however, combines increases at the intensive margin (changes in average mortgage size) with the extensive margin (growth in the number of mortgages originated in a zip code). Given that households, not zip codes, take on mortgages, only the relation between individual mortgage size and income can inform us about changes in the debt burden across households.

We find that the negative correlation of income and purchase mortgage credit is driven entirely by a change in the velocity of mortgage origination (the number of mortgages originated in a zip code in a given year), not by a decoupling of the growth in average mortgage size from income growth. In fact, growth in individual mortgage size is strongly positively related to the growth in IRS household income throughout the pre-crisis period. The apparent decoupling of zip-code-level credit growth and per capita income growth is due solely to the negative relation between the *number* of new originations and per capita income growth. This negative correlation is concentrated in high-income zip codes that saw fast per capita income growth and moderate growth in the number of mortgages during this period. For the bottom 75% of zip codes, the relation between growth in dollar volume of originations and per capita income growth is always positive.

Additionally, the relation between mortgage growth and household income is only negative when including county fixed effects in the regression, as proposed in Mian and Sufi (2009).

---

<sup>5</sup> It is important to emphasize that this paper classifies *borrowers* based on income and credit scores, which is distinct from categorizations based on *loan* characteristics. Although classifications of loans as prime or subprime may be interesting and important in their own right, we focus on investigating potential distortions along the distribution of borrowers.

However, this specification only utilizes within-county variation and abstracts from any cross-county variation. Given that there is significant variation in the incidence of the credit boom *across* counties in the United States, we argue that it is important to include both the between- and the within-county variation in the data. Removing the county fixed effects from the regression yields a positive relation between credit growth and income growth, as the between-county coefficients are strongly positive.

To be in line with the earlier literature, we have so far measured household income using IRS income at the zip-code-level. But this income measure might be affected by composition effects, since it combines the income of new home buyers as well as the the income of the existing stock of residents in an area. At any point in time buyers in an area have approximately double the income of the average resident. We show that this is true prior to the 2000s and also during the height of the credit expansion. To eliminate this potential composition effect we repeat the analysis with individual buyer income from the Home Mortgage Disclosure Act (HMDA). We find that both, total mortgage credit and average mortgage size, are positively related to growth in buyer income. In addition, when we look at a longer period, between 1996 and 2007, we confirm that there was neither a reversal of the sign nor a change in the slope between credit flows and income growth using individual borrower income.

To alleviate any concern that overstatement of reported income might be driving the results using borrower income, we conduct a series of robustness tests.<sup>6</sup> First, we repeat our analysis separately for zip codes with more versus fewer agency loans (those purchased by one of the government-sponsored enterprises, or GSEs) and show that the results are unchanged. Because GSE loans adhere to much stricter underwriting standards even during the boom period,

---

<sup>6</sup> A number of recent studies show that misreporting of borrower characteristics increased during the pre-crisis period (see, e.g., Jiang, Nelson, and Vytlačil 2014 and Ambrose, Conklin, and Yoshida 2015).

overstatement is a smaller concern for the sample of zip codes where GSEs were more prevalent. Second, we separate the data by areas with high and low origination shares by subprime lenders, which again proxies for the propensity to misreport income, and obtain the same result.<sup>7</sup> We are, of course, not arguing that income misreporting did not occur during the run-up to the crisis, but simply that it does not explain the patterns we show here. We provide a detailed discussion of why income overstatement does not drive the results in Adelino, Schoar, and Severino (2015).

A related question is whether other forms of housing leverage, such as cash-out refinancing and home equity credit lines show the same trends as we document for purchase mortgages. We show that the origination of cash-out refinances and second-lien loans are concentrated among middle-class and upper-middle-class borrowers during this period. The results on the relation between growth in purchase mortgages and growth in income are also largely unchanged when we consider only refinancing transactions from HMDA mortgage data set, as well as data from Lender Processing Services (LPS) on cash-out refinances. These results confirm that the expansion of credit across the income distribution is consistent for all mortgage products.

In sum, these results provide a new picture of the mortgage expansion before 2007 and suggest that cross-sectional distortions in the allocation of credit were not a key driver of the run-up in mortgage markets and the subsequent default crisis. In contrast, our results point to an explanation where house price increases and drops played a central role during the credit expansion and in the subsequent defaults. We show that these areas saw a particularly strong increase in delinquencies from middle- and high-income and credit score borrowers. A number of prior papers have shown that credit rose significantly more in areas with high rates of house price appreciation from 2002 to

---

<sup>7</sup> In addition, the magnitudes of overstatement documented in the literature are too small to explain our results. Jiang, Nelson, and Vytlačil (2014) show that income was overstated by 20% to 25% for low-documentation or no-documentation loans, themselves a small fraction of loans originated in this period (about 30%). Ambrose, Conklin, and Yoshida (2015) estimate an 11% mean overstatement in the sample of borrowers most likely to exaggerate income. However, the difference in buyer income and zip code household income is more than 75% even at the beginning of the boom.

2006, particularly through second liens and cash-out refinancing (consistent with Hurst and Stafford 2004, Lehnert 2004, Campbell and Cocco 2007, Bostic, Gabriel, and Painter 2009, Mian and Sufi 2011, and Brown, Stein, and Zafar 2013). In addition, the role of house prices in driving defaults is shown in Foote, Gerardi, and Willen 2008, Haughwout, Peach, and Tracy 2008, Mayer, Pence, and Sherlund 2009, Palmer 2014, and Ferreira and Gyourko, 2015).

We also show that high house price growth areas saw a significant increase in the flipping of properties—that is, an increase in the velocity with which properties turned over. This increase in the number of transactions as a response to increased house prices means that a larger fraction of households held recently originated mortgages and thus were near or at their maximum leverage level.

It is beyond the scope of this paper to analyze the drivers of house price dynamics. As Rajan (2010) argues, the cumulative effect of low interest rates over the decade leading up to the housing boom may have increased house prices through lowering user costs and increased demand for credit (Himmelberg, Mayer, and Sinai 2005 and Bernanke 2007). At the same time, extrapolative expectations may have played a role in driving up house prices. Among many others, Foote, Gerardi, and Willen (2012), Cheng, Raina, and Xiong (2014), Shiller (2014), and Glaser and Nathanson (2015) argue that buyers as well as investors in the mortgage market held highly optimistic beliefs about house price growth. Haughwout, Tracy, and van der Klaauw (2011), Chinco and Mayer (2014), and Bhutta (2015) emphasize the role of investors in the boom and bust. Coleman, LaCour-Little, and Vandell (2008) argue that subprime lending may have been a joint product rather than the cause of the increase in house prices.<sup>8</sup> Several papers on the consequences of mortgage securitization focus on the expansion of credit to risky or marginal borrowers (Nadauld and Sherlund 2009, Loutskina

---

<sup>8</sup> Also Glaeser, Gottlieb, and Gyourko (2010) argue that “easier” access to credit cannot explain the increase in house prices during the “boom.” On the other hand, Kermani (2012), Corbae and Quintin (2014), and Di Maggio and Kermani (2014) argue that looser credit standards helped feed the boom in housing prices and led to the subsequent bust.

and Strahan 2009, Keys, Mukherjee, Seru, and Vig 2010, Demyanyk and Van Hemert 2011, Dell’Ariccia, Igan, and Laeven 2012, Agarwal, Amromin, Ben-David, Chomsisengphet, and Evanoff 2014, and Landvoigt, Piazzesi, and Schneider 2015). Our focus complements this literature, since we analyze both how credit expanded along the whole distribution of borrowers and who contributed most significantly to aggregate defaults. It is also possible that defaults by subprime or low income borrowers had contagion effects on middle income and middle credit score borrowers, but our paper shows that the mechanism underlying the crisis was not simply one of cross-sectional distortions in the supply of credit to low income and subprime borrowers.

Only a proper diagnosis of the credit crisis will allow for a meaningful response to prevent similar events in the future. Many earlier explanations focused predominantly on supply-side distortions in lending to the poor. These studies mainly propose micro-prudential regulation such as changing borrower screening processes or excluding certain borrower groups from credit altogether, in particular low-income borrowers. Our results point to a need for macro-prudential regulation to prevent systemic build up of debt across the households, and to ensure that there is sufficient slack in the financial system to guard against systemic shocks that are not tied to individual borrower characteristics. It also points toward a central role of the financial sector: if the buildup of systemic risk can have widespread economic impact, macro-prudential regulation ultimately has to trade off how much to restrict lending ex ante to minimize potential losses versus how to assign ex post who bears the losses in case of a crisis.

## **2. Data description**

The analysis in this paper uses data from three primary sources: the Home Mortgage Disclosure Act (HMDA) mortgage data set, income data from the Internal Revenue Service (IRS) at the zip code level, and a 5% random sample of all loans in the Lender Processing Services data (LPS, formerly

known as McDash). The HMDA data set contains the universe of US mortgage applications in each year. The variables of interest for our purposes are the loan amount, the applicant's income, the purpose of the loan (purchase, refinance, or remodel), the action type (granted or denied), the lender identifier, the location of the borrower (state, county, and census tract), and the year of origination. We match census tracts from HMDA to zip codes using the Missouri Census Data Center bridge. This is a many-to-many match, and we rely on population weights to assign tracts to zip codes.<sup>9</sup> We drop zip codes for which census tracts in HMDA cover less than 80% of a zip code's population.<sup>10</sup> With this restriction, we arrive at 27,385 individual zip codes in the data.

IRS income data is obtained directly from the IRS, and we use the adjusted gross income of households that filed their taxes in a particular year in that zip code. IRS data is not available for 2003, so we exclude 2003 whenever we run panel regressions below. Besides total income and per capita income, we use the number of tax filings in a zip code to construct an estimate of the population in a zip code in each year.<sup>11</sup> We obtain house price indexes from Zillow.<sup>12</sup> The zip-code-level house prices are estimated using the median house price for all homes in a zip code as of June of each year. Zillow house prices are available for only 8,619 zip codes in the HMDA sample for this period, representing approximately 77% of the total mortgage origination volume in HMDA.<sup>13</sup>

We also use a loan-level data set from LPS that contains detailed information on the loan and

---

<sup>9</sup> In other words, zip codes often have more than one census tract associated with them, and census tracts can overlap with more than one zip code. The Missouri Census Data Center bridges of tracts to zip codes using population weights are obtained from <http://mcdc.missouri.edu/websas/geocorr90.shtml> for the 1990 definitions of tracts (used in the HMDA data up to 2002) and <http://mcdc2.missouri.edu/websas/geocorr2k.html> (for 2000 tract definitions, used in the HMDA data starting in 2003).

<sup>10</sup> This restriction drops 180 zip codes out of 23,565.

<sup>11</sup> IRS zip code information is available at [http://www.irs.gov/uac/SOI-Tax-Stats-Individual-Income-Tax-Statistics-ZIP-Code-Data-\(SOI\)](http://www.irs.gov/uac/SOI-Tax-Stats-Individual-Income-Tax-Statistics-ZIP-Code-Data-(SOI)). Data are available on the website for 1998, 2001, and 2004 onward, and we obtained the 2002 data on a CD from the IRS directly. The zip code population is approximated by multiplying the number of exemptions by a factor of 0.9 (this factor is obtained based on 2008 population estimates constructed by adding the number of returns, the number of returns filing jointly, and the number of dependents).

<sup>12</sup> Zillow house prices are available at <http://www.zillow.com/research/data/>.

<sup>13</sup> Mian and Sufi (2009) use a sample of 3,014 zip codes with available Fiserv Case Shiller Weiss house price data at the zip code level covering 30% of US households and 45% of US mortgage debt (according to the Online Appendix to the paper). We provide a longer discussion of the sample of zip codes used in this paper, as well as results using the whole HMDA data set, in Section A1 of the Online Appendix.

borrower characteristics for both purchase mortgages and mortgages used to refinance existing debt. This data set is provided by the mortgage servicers, and we have access to a 5% sample of the data. The LPS data include not only loan characteristics at origination but also the performance of loans after origination, which allows us to look at ex-post delinquency and defaults. One constraint of using the LPS data is that coverage improves over time, so we start the analysis in 2003 when we use this data set. Coverage of the prime market by the LPS data is relatively stable at 60% during this period, but its coverage of the subprime market is lower (at around 30%) at the beginning of the sample and improves to close to 50% at the end of the sample (Amromin and Paulson, 2009).

Given the somewhat limited coverage of the subprime market in the LPS data, in particular with respect to loans included in private-label mortgage-backed securities, we also use data from Blackbox Logic and Freddie Mac (a random sample of 50,000 loans per year from the single-family loan data set) on mortgage originations and delinquencies. The Blackbox Logic data include approximately 90% of privately securitized loans in the 2002–2006 period, so they include almost the whole population of subprime loans that were privately securitized (as well as Alt-A and “jumbo prime” loans). The public Freddie Mac data, on the other hand, include higher-quality loans that were included in Freddie Mac securities and had to conform to that agency’s guidelines.

To identify subprime *loans*, we rely on the subprime and manufactured home lender list constructed by the Department of Housing and Urban Development (HUD) for the years between 1993 and 2005. This list includes lenders that specialize in such loans and are identified by a combination of features such as the average origination rate, the proportion of loans for refinancing, and the share of loans sold to Fannie Mae or Freddie Mac, among others.<sup>14</sup> The data contain lender names, agency codes, and lender identification numbers, and we use these identifiers to match this

---

<sup>14</sup> The complete list, as well as the detailed criteria for inclusion of lenders in the list, is available at <http://www.huduser.org/portal/datasets/manu.html>. Mayer and Pence (2009) discuss on advantages and disadvantages of using this list to identify subprime loans.

list to HMDA.

Last, we use household income and debt data from the 2001, 2004, and 2007 waves of the Federal Reserve Board Survey of Consumer Finances (SCF). The SCF is a household survey that asks consumers for detailed information about their finances and savings behavior and is conducted every three years as a repeated cross section. We use these data to construct a debt-to-income (DTI) measure that includes all mortgage-related debt and to ask where along the income distribution we observe an increase in DTI levels.

### **3. Summary statistics**

Table 1 presents the descriptive statistics for the main variables in our sample. We report averages and standard deviations for the full sample, as well as broken down by household income from the IRS as of 2002 (Columns (2)–(4)) and by the level of house price growth (Columns (5)–(7)). The sample is based on the 8,619 zip codes that have nonmissing house price data at the zip code level from Zillow. Table A1 of the Online Appendix shows summary statistics for all zip codes in HMDA.

The first two rows show the zip code IRS adjusted gross income per capita as of 2002, as well as home buyer income from HMDA as of 2002 (that is, at the beginning of the boom period). When we compare IRS income to HMDA income as of 2002, we see that average HMDA income of home buyers is 80% higher than the average household income reported to IRS. For the zip codes with the highest household income (Column (2)), home buyers report about 1.7 times the average IRS income in those zip codes, and home buyers in the lowest income group report more than twice the average IRS income. This shows that, even before the boom, there is a significant discrepancy between average household income and the income of home buyers.

Original mortgage balances are strongly increasing in average zip code income. Mortgages in the

highest income quartile are, on average, 2.5 times larger than those in lowest income zip codes. Larger mortgages, along with more mortgages originated per resident (50% more in the highest quartile than in the lowest one), means that overall origination is heavily concentrated in high- and middle-income zip codes (we consider shares of total origination in more detail in the next section). The last three columns of Panel A of Table 1 show that the zip codes that experienced the biggest house price run-ups between 2002 and 2006 had higher average buyer income and larger mortgage balances even as of 2002, especially when compared to zip codes with small subsequent house price increases.

The main set of regressions in Section 5 focuses on the relation between growth in mortgage origination and growth in zip code income. The (annualized) nominal growth rate of IRS household income between 2002 and 2006 is 6.4% for the highest income zip codes and 3.5% for the lowest income ones, consistent with expanding income inequality in the United States during this period. Growth in home buyer income from HMDA is relatively similar across household income quartiles (around 6%–7%).

The growth rate of total origination of purchase mortgages is 12% on average, but it varies inversely with income level. Growth in total origination is about 8% in the zip codes in the highest income quartile, and it is double this amount for the lowest quartile. However, the growth rate in total origination combines growth in average mortgage balance as well as growth in the number of mortgages. The difference in total mortgage growth across high- and low-income zip codes is driven almost exclusively by differential growth rates in the number of mortgages originated (1% in the highest income zip codes versus 10% in the lowest), rather than by differential growth in average mortgage sizes.<sup>15</sup> Panel B of Table 1 shows descriptive statistics for the 5% sample of the LPS data

---

<sup>15</sup> This increase in the number of purchase mortgages originated can be the result of new homeowners moving into these areas (as in Guerrieri, Hartley, and Hurst 2013) or of more transactions by existing residents (home “flipping”).

set. The average mortgage balance at origination for the 2003 mortgage cohort is slightly above the number for the whole HMDA data set.<sup>16</sup> The average credit score in the data is 711, and average scores are increasing in zip code household income, as expected. Average delinquency rate in the 2003 mortgage cohort is 3.7%, with a rate of 1.5% in the high-income zip codes and 7% in the bottom quartile. A mortgage is defined as being delinquent if payments become 90 days or more past due (that is, 90 days, 120 days or more, in foreclosure or real estate owned, REO) at any point during the three years after origination. Delinquency rates are significantly higher for the 2006 cohort, at 18%, and they are once more monotonically decreasing in income. Importantly, the *proportional* increase in default rates is much larger for the top income zip codes than for the bottom ones, which means that the fractions of overall delinquencies shift toward the high income bucket. We return to this issue in the next section.

#### **4 Origination and delinquency by borrower type and cohort**

We now consider how the flow of mortgage origination and the share of overall delinquent debt changed across both the income and the credit score distributions. If, indeed, credit decoupled from income and started flowing disproportionately to poorer households, we would expect to see an increase in the share of credit originated to low-income and subprime home buyers. The contribution of each income and credit score group to the aggregate origination patterns is informative if we care about the impacts of changes in origination technology on the economy as a whole. We use individual transaction-level data from HMDA, origination and delinquency data from LPS, and income data from both the IRS (average zip-code-level household income) and HMDA (buyer income). We restrict the sample to zip codes with nonmissing Zillow house price data, about 77% of total purchase mortgage volume in HMDA.

---

<sup>16</sup> If we take into account an average growth rate of about 7% over 2002 to 2003, the discrepancy is about \$23k between the two data sets.

## 4.1 Aggregate origination

We start by analyzing how aggregate mortgage origination changed across the income distribution between 2002 and 2006. In Panel A of Figure 1 we break out the dollar volume of mortgages originated for home purchase in each year by the quintile that each borrower falls into based on buyer income reported on each application. We sum the mortgage amounts originated to all the households within an income quintile and divide this number by the amount of mortgage debt originated in the United States in a given year.<sup>17</sup> This picture highlights that middle-class and richer borrowers obtained the majority of credit in all years during the boom and that the proportion of mortgages originated by group holds steady between 2002 and 2006.

We see that the top quintile has a stable share in the value of mortgage originations of 34% in 2002, rising to 36% in 2006. Similarly, the bottom quintile accounts for about 11% of mortgage dollars originated in both 2002 and 2006, which means that purchase mortgage credit was allocated similarly at the peak of the boom and at the beginning of the 2000s. While in absolute value the amount of purchase mortgage originations increased over this period, the distribution of credit between poorer and richer households remained steady, with most credit going to the richer segments of the population.<sup>18</sup> The picture using IRS household income as of 2002 to form quintiles (shown in Figure 1 Panel B) also shows a largely stable pattern. Using the IRS income thresholds, we see a drop from 35% to 30% for the top quintile, and this drop is compensated by a 1% to 2% increase for the three lowest quintiles.<sup>19</sup> While this represents a significant proportional change in total origination for some quintiles (particularly the lowest one), the overall distribution looks similar over time, and the

---

<sup>17</sup> As of 2002, the buyer income cutoff for the bottom quintile is \$41k, the second quintile corresponds to \$58k, the third quintile corresponds to \$78k, and the fourth quintile corresponds to \$112k. Figure A2 of the Online Appendix shows origination based on resorting zip codes based on each year's income per capita, rather than fixing zip codes as of 2002. The shares in each bin are very similar to those in Panel B of Figure 1.

<sup>18</sup> Total purchase mortgage originations in the sample rises from \$573bn in 2002 to \$887bn in 2006 for our sample of zip codes.

<sup>19</sup> For this panel and all other figures using quintiles of IRS income, the cutoffs are as follows: the bottom quintile cutoff corresponds to an average household income in the zip code as of 2002 of \$34k, for Q2 it is \$40k, for Q3 it is \$48k, and for Q4 it is \$61k.

middle and the top quintiles still make up the majority of originations even at the peak of the boom. Figure A1 of the Online Appendix shows that poorer households are significantly more leveraged than richer ones across all years, but that DTI levels measured in HMDA do not increase differentially for low-income borrowers relative to high-income ones.<sup>20</sup>

Figure 2 divides originations by bins of FICO scores. This gives us another dimension by which to determine whether marginal borrowers disproportionately increased their share of originations during the boom. We define subprime borrowers as those below a cutoff of 660, the typical FICO cutoff for subprime borrowers in the literature.<sup>21</sup> We also include a second cutoff of 720, which is approximately the median credit score in the LPS sample.<sup>22</sup>

Panel A of Figure 2 shows that purchase mortgage originations across credit scores remained stable during the boom period, very much in line with the finding regarding income. Just over half of the origination volume goes to borrowers above 720 in all years, about 28%–30% goes to borrowers with credit scores between 660 and 720, and only 17%–18% of mortgages goes to borrowers with credit scores below 660. This pattern stays unchanged from 2003 to 2006, which confirms that there was no disproportional increase in the share of credit going to subprime borrowers.

As we point out in the data description, one concern with the LPS data is that they underrepresent the low credit score (subprime) segment of the market, especially at the beginning of the period, and this may influence some of the patterns we observe. To mitigate concerns related to data representativeness, we replicate the analysis using data from Blackbox Logic (a data set of

---

<sup>20</sup> Panel B of Figure A1 shows a DTI measure typically used in the industry (a measure of recurring mortgage payments divided by monthly borrower income). The increase in DTI using this measure is relatively modest, and again, borrowers at all income levels move in lockstep.

<sup>21</sup> Used, among others, by the Federal Reserve Board (FRB), the Office of the Comptroller of the Currency (OCC), the Federal Deposit Insurance Corporation (FDIC), and the Office of the Thrift Supervision (OTS), and research papers such as Mian and Sufi (2009) and Demyanyk and Van Hemert (2011). See also <https://www.fdic.gov/news/news/press/2001/pr0901a.html> for a press release describing the guidelines for the FRB, OCC, FDIC, and OTS.

<sup>22</sup> The median score in LPS is 721 in 2003, 716 in 2004, 718 in 2005, and 715 in 2006.

privately securitized loans) in Panel B. The figure confirms that purchase mortgage originations by credit score remained stable throughout this period.

#### 4.1.1 Other mortgage-related debt

The results so far have focused on purchase mortgages, since these make up the majority of mortgage debt in the United States. However, it is possible that other types of mortgage debt, such as refinancing mortgages or home equity loans, were distributed very differently than purchase mortgages. In Figure 3 we use LPS data in 2006 to compare the distribution of different loan products, namely purchase mortgages, cash-out refinance loans, rate refinance loans, and second liens. We focus on 2006 to ensure good coverage of all products in LPS, and we split zip codes by average household income from the IRS as of 2002.

Figure 3 shows that the distribution of all mortgage types is concentrated in the high-income quintiles, similar to purchase mortgages. Cash-out refinances and second liens are generally more concentrated in the second quintile than the first (consistent with the evidence by credit score in Figure A11 in the Online Appendix); the distribution of rate-refinancing mortgages is very close to that of purchase mortgages. Given that the majority of mortgages originated are purchase mortgages or rate-refinancing mortgages (total origination is shown above the bars for each product in the figure), the overall distribution of mortgage origination is very close to that of purchase mortgages we have focused on for Figures 1 and 2.

We use SCF data to document how different mortgage-related products contributed to the increase in the average stock of mortgage debt across the income distribution.<sup>23</sup> Figure 4 reports

---

<sup>23</sup> We thank Matthieu Gomez for the suggestion to replicate our DTI analysis using SCF data.

average DTI for households with non-zero mortgage debt sorted by income quintiles.<sup>24</sup> The figure shows that lower-income groups have higher DTIs than high-income groups, confirming the patterns in Figure A1. However, the *change* in DTI is homogeneous across quintiles. This means that, consistent with all the origination figures, DTI ratios did not grow disproportionately for low-income households relative to high-income ones.

## 4.2 Aggregate delinquency

We next analyze the distribution of mortgage delinquency across the income distribution. Much of the literature focuses on the fact that delinquency *rates* are higher for lower-quality and lower-income borrowers, but this section shows a breakdown of the dollar volume of credit that is past due by income level and cohort of loans. This allows us to consider not just how the likelihood of default by group changed but also each group's value-weighted share of credit at origination.

Figure 5 shows shares of delinquency by cohort using LPS data. Panel A of Figure 5 shows the fraction of delinquent mortgages by income quintile for each cohort of loans between 2003 and 2006.<sup>25</sup> Mortgages are defined as being delinquent if they become seriously delinquent (90 days or more past due), are in foreclosure, or are real estate owned (REO) at any point during the first three years of the life of the mortgage. This measure follows a common definition of default used elsewhere in the literature (see, e.g., Demanyk and Van Hemert, 2011).

In Panel A of Figure 5 we use buyer income from HMDA to sort zip codes into quintiles. Because LPS does not report applicant income, we use the average applicant income at the zip code level from HMDA as of the beginning of the sample and merge it to LPS.<sup>26</sup> Using HMDA buyer

---

<sup>24</sup> Debt includes all mortgage-related debt, including home equity loans (SCF items *MRTHEL* (Mortgage and Home Equity Loan, Primary Residence) and *RESDBT* (Other residential debt)). We divide the total debt by household annual income to obtain the DTI.

<sup>25</sup> Figure A3 of the Online Appendix shows that origination patterns in LPS are very close to those we obtain in Figure 1 with HMDA data.

<sup>26</sup> Note that by fixing applicant income as of the beginning of the period, this analysis cannot be contaminated by concerns of income misreporting during the mortgage boom.

income as of 2002 to sort zip codes, we see a pronounced increase in the share of mortgage dollars in default for the highest income zip codes relative to the lower quintiles. For the 2003 cohort, only 13% of the mortgage value in delinquency within the first three years comes from borrowers in the top income quintile, while 22%–23% come from each of the three lowest income quintiles. However, from 2003 to 2006 the middle and even the highest income quintiles become much more important in default: for the cohort of loans originated in 2006, 49% of the value of delinquencies within three years comes from the two top income quintiles, and only 29% comes from the lowest two.

In Panel B of Figure 5 we break out the volume of delinquent mortgages by income quintiles using IRS household income at the zip code level as of 2002. The patterns by cohort are in line with those obtained sorting by the average buyer income (although somewhat less pronounced). For example, the top income quintile rises from a share of 12% in 2003 cohort to 17% in 2006, and the second highest income quintile increases from 21% to 24%. In contrast, we see that the lower income quintiles constitute a smaller share than before: the lowest quintile drops from 22% to 19%, and the second lowest declines from 23% to 19%.

Figure 6 analyzes delinquency patterns by borrower credit score. As discussed before, credit scores give us another dimension to determine whether marginal and low-quality borrowers were primarily responsible for driving up delinquencies in the crisis. As in the other panels, we find a dramatic reversal in the share of delinquencies across high and low credit score groups from loans originated in 2006 with respect to the 2003 cohort. Panel A shows the splits of borrowers in the LPS data. The share of mortgage dollars in delinquency for borrowers with credit scores above 720 grows from 9% to 23%. It also increases for the middle group (those between 720 and 660) from 20% to 38%. At the same time, we see a dramatic decline for the group below 660 (subprime borrowers), which drops from 71% to 39%. We obtain similar patterns in Panel B for securitized

loans in the Blackbox Logic data (although, as we point out before, the levels are different, given that these are a specific type of loan). The picture is essentially unchanged if we restrict the analysis to mortgages foreclosure (Figure A4 in the Online Appendix).<sup>27</sup> This means that higher FICO score borrowers do not have a visibly better chance of getting out of delinquency, at least in the aggregate patterns.<sup>28</sup>

Overall, the results show that, although there was a large increase in the overall volume of delinquencies with the crisis, this was associated not with a concentration of defaults in low-income zip codes or borrowers, but rather with an increase in the share of delinquencies coming from borrowers in higher-income groups, where delinquencies are usually much less common.

### 4.3 Delinquencies, borrower characteristics, and house price growth

The increase in the share of defaults by high FICO and middle-class borrowers in the crisis points to a systematic shift in the drivers of default. A number of papers have suggested the central role of house prices for defaults (Foote, Gerardi, and Willen 2008, Haughwout, Peach, and Tracy 2008, Mayer, Pence, and Sherlund 2009, Palmer 2014, and Ferreira and Gyourko 2015, who emphasize the importance of negative equity).

Importantly, we can look *within* zip codes and ask which borrowers drive the change in shares of delinquencies across areas with rapid and slow house price increases. Figure 7 shows that low credit score borrowers make up about the overwhelming majority of delinquencies for the 2003 cohort in

---

<sup>27</sup> Figure A5 of the Online Appendix shows similar results for the Freddie Mac data set. This data set focuses on the “prime” segment of the market, because mortgages originated for the Freddie Mac securitized mortgage pools must conform to stricter underwriting standards than those in the private-label market. Figure A6 shows the dollar value (instead of shares) of the purchase mortgages in delinquency in each cohort. Figure A7 shows that default patterns in the other mortgage loan types look largely similar to that for purchase mortgages. Last, Figure A8 shows the shares of delinquencies as a function of outstanding mortgages as of the last quarter of each year (instead of by cohort, as all other figures). The message is the same as in all delinquency results.

<sup>28</sup> Following our paper, Mian and Sufi (2015) replicate our analysis using credit bureau data and confirm these results: the increase in mortgage debt (purchase mortgages, as well as all other mortgage-related debt) was broadly shared among all borrowers up to the 80th percentile in credit scores. They also show a significant reduction in the share of delinquencies coming from low credit score borrowers in the crisis relative to the earlier period. Please see Adelino, Schoar, and Severino (2015) for a detailed discussion and a comparison between the results in both papers.

all zip codes (that is, across all house price growth quartiles). For the 2006 mortgages cohort, a total of 62% of defaults come from borrowers above the subprime threshold of 660, and these defaults are heavily concentrated in the two quartiles of zip codes with the highest house price growth in the previous period: 37% of defaults come from borrowers above 660 in the highest quartile of house price growth, and 14% from those in the second highest.

Figure A9 of the Online Appendix shows a similar pattern for “subprime” *zip codes*.<sup>29</sup> Although defaults are concentrated in subprime zip codes (59% of all delinquent mortgage dollars for the 2006 cohort are in the top quartile by subprime originations), it is borrowers above the 660 threshold who see the most dramatic increase in the share of dollars in default. Similarly, Figure A10 shows suggestive evidence for a greater role of strategic default: we show that the share of delinquencies coming from borrowers with credit scores above 660 is significantly higher in non-recourse states, consistent with strategic default being easier in states where lenders lack recourse on other assets beyond the secured debt. Some of these states also experienced a large boom and bust in house prices, which is consistent with strategic default but, of course, also with other economic shocks driving defaults.

## 5 Micro-evidence: Mortgage credit and income growth

The results in Section 4 focus on aggregate credit flows to show that, between 2002 and 2006, mortgage originations expanded across the income and credit score distributions and that the share of dollars in delinquency increased most sharply for middle-class and higher credit score borrowers once house prices dropped. However, even if aggregate credit flows were largely stable, it is possible that these aggregate dynamics mask within-group distortions in the allocation of credit. In particular, there could have been a decoupling of credit from income growth at the individual level.

---

<sup>29</sup> Zip codes are classified according to the proportion of lending by subprime borrowers as defined by the HUD subprime lender list.

To address this issue, we revisit the evidence in Mian and Sufi (2009). Specifically, their work relies on regressing the growth in total purchase mortgage origination at the zip code level on the growth in IRS income per capita.<sup>30</sup> Importantly, growth in mortgage origination is a combination of growth in the average loan size (the intensive margin) and the growth in the number of loans given out in a zip code (the extensive margin). The distinction between the intensive and the extensive margins is crucial to differentiate an increase in individual leverage (changes in the average debt burden for households) from higher volume (or quicker churning) of transactions in the housing market.

The starting point for our analysis is the same regression used in Mian and Sufi (2009):

$$g_{02-06}(Mtg)_i = \alpha_0 + \alpha_1 * g_{02-06}(PerCapitalInc_i) + \eta_{county} + \varepsilon_i$$

$g_{02-06}(Mtg)_i$  is the growth of three alternative mortgage origination variables: in Columns (1)–(3) of Table 2 (Panel A), we use the annualized growth in the dollar value of mortgage credit originated for home purchase at the zip code level from 2002 to 2006. Columns (4)–(9) decompose the aggregate mortgage growth into growth in the average mortgage size (the intensive margin) and growth in the number of mortgages generated in a zip code (the extensive margin).  $g_{02-06}(PerCapitalInc_i)$  is the growth in income per capita from the IRS at the zip code level between 2002 and 2006, and  $\eta_{county}$  are county fixed effects. The sample includes all zip codes with non-missing house price data from Zillow, and all growth rates are annualized.

The first column of Panel A in Table 2 estimates the relation between the growth in total origination and income without including county fixed effects, that is, using the full cross-sectional

---

<sup>30</sup> It is worth emphasizing that income growth and income levels are strongly positively correlated during this period, so that the observation that credit grew more in areas with slow income growth is closely related to the observation that high-income zip codes saw a relative reduction in their overall share in originations. As we saw above, however, the reduction in the share of the top quintile was accompanied by small increases in all quintiles below (using IRS income quintiles, Figure 1), and this change in allocations is small in the aggregate (at about 4–5 percentage points in total).

variation *within* and *between* counties. The aim is to test whether mortgage credit across the country increased faster in zip codes with weakly growing or declining incomes. We show that the coefficient on per capita income growth in this regression is strongly positive and statistically significant. This means that, when we use all of the within- and between-county variation in mortgage growth and income growth, there is no decoupling of total purchase mortgage growth and income growth.

Column (2) of Panel A repeats the same regression but includes county fixed effects as proposed in Mian and Sufi (2009). By absorbing county means, the within-county regression underweights zip codes in more homogenous counties. We find a negative and significant coefficient (-0.182), which is comparable to the estimate in Mian and Sufi (2009) and means that the value of mortgage originations at the zip code level dropped by 0.182 percent for every 1 percent increase in income per capita in a zip code relative to the county average. The third column of Panel A focuses on the between-county variation of income and mortgage growth. We find a very strongly positive and significant relation, which explains the positive coefficient in Column (1) using the total variation.

We next decompose the dependent variable into the average mortgage size (the intensive margin) and the number of loans originated in a zip code (the extensive margin). The results in Columns (4)–(6) of Panel A show that the relation between growth in average mortgage size and per capita income is strongly positive both for the within-county and between-county estimators. For example, average mortgage size grows by about 0.27% for every percentage point relative increase in per capita income within a county. This means that the relation between individual mortgage balance and income cannot explain the negative correlation found in the previous specification.

In the last three columns of Panel A we look at the growth in the *number* of purchase mortgages originated in a given zip code (the extensive margin) as the dependent variable. The specification in Column (7) again uses both the within- and between-county variation and finds that the relation

between growth in the number of mortgages and IRS income is negative. The decomposition in Columns (8) and (9) shows that the relation between counties is strongly positive, whereas the within-county variation is negative. So, the source of the negative correlation in Column (2) stems from the fact that the pace of mortgage originations (and possibly home buying) increased relatively more in zip codes where per capita income was growing less quickly relative to county averages. Not only does the variation between counties overturn the negative within-county coefficient, but the negative (within-county) coefficient could reflect the fact that households select into zip codes based on house prices and that increasing income is associated with more zoning restrictions and higher house prices (and, consequently, larger mortgages, as we see above). This would mean that, within counties, we see more transactions (and more total credit) flowing into lower-income zip codes where homes are more affordable.<sup>31</sup>

In Panel B of Table 2 we report the within- as well as the between-county standard deviations of the three mortgage growth measures used in the regressions, as well as the growth of income per capita from the IRS. This decomposition shows that the between-county standard deviation for all variables is of the same magnitude as the variation within counties. The message from these summary statistics is that focusing solely on the within-county regressions above misses a quantitatively important component of the overall variation.

## 5.1 Panel specification

Panel C of Table 2 implements a panel regression to estimate the relation in Panel A, but it makes use of yearly data. This specification allows us to assess whether the slope of the relation between income and mortgage growth changed over 2002 to 2006. IRS data is not available for 2003, so this year is excluded from the regressions. Whereas the earlier regressions in Panel A

---

<sup>31</sup> Table A2 of the Online Appendix shows similar results using the whole HMDA data set (although we do not obtain a negative coefficient when we use county fixed effects and the total mortgage origination as a dependent variable).

showed that the relation between mortgage growth and income growth were positive in the pre-crisis period, one might question whether they became flatter over time. We use the following specification:

$$\text{Ln}(Mtg_{it}) = \alpha_0 + \sum_j \alpha_j [\text{Ln}(ZipInc)_{it} * Y_t] + FE_t + FE_i + \varepsilon_{it}$$

The independent variables are the logarithm of the average IRS income of households in a zip code interacted with a full set of dummies for all years in the sample (denoted  $Y_t$ );  $FE_t$  are year fixed effects, and  $FE_i$  are zip code fixed effects. Including zip code fixed effects and interactions of the variables of interest with year dummies allows us to test how the sensitivity of mortgage levels to income levels changed over time within zip codes.

The coefficient on the IRS income is positive and significant in all specifications in Panel C and very similar in magnitude to the results in Panel A. As before, we break out total mortgage origination into the average mortgage size by zip code and year (Column (3)) and the number of mortgages in a given zip code and year (Column (5)). The results confirm that average loan size is strongly positively related to the IRS income of existing buyers in a zip code.

Column (2) shows that the interaction terms with the year dummies are negative and significant in all years. This means that the relation between the growth in mortgage origination and the growth in average household income from the IRS became flatter over time. However, Columns (4) and (6) show that this happens because the *number* of new mortgages in an area became progressively less correlated with household income over the run-up to the crisis, as we show in the previous panel. In contrast, we see no flattening of the relation between the average size of mortgages and income.

## 5.2 Individual-level mortgage origination regressions

We next use individual mortgage transactions as the most disaggregated level of data to estimate the relation of mortgage debt to income at the individual level. This allows us to use even finer

geographic controls (at the census tract level) than before. To this end, in Table 3 we use the following specification:

$$\ln(Mtg_{it}) = \alpha_0 + \alpha_1 \ln(Census\ Tract\ Inc)_{it} + FE_t + FE_{census\ tract} + \varepsilon_{it},$$

where  $i$  indicates an individual borrower.  $FE_t$  is a year fixed effect, and  $FE_{census\ tract}$  is a census tract fixed effect, the finest geographic breakdown available in the HMDA data set. The independent variable of interest is the logarithm of the average IRS income of households in that tract.<sup>32</sup> Including census tract fixed effects allows us to test how the sensitivity of mortgage levels to income levels changed within census tracts over time.

Table 3 shows that, consistent with the previous (zip-code-level) regressions, the coefficients on census tract income are positive and significant, and the result is unchanged when we replace county fixed effects with census tract fixed effects (Column (3)). As in Panel C of Table 2, Columns (2) and (4) confirm that the sensitivity of mortgage size to average household income does not change very significantly during the years of the boom (especially when we use tract fixed effects).

### 5.3 Cross-sectional heterogeneity by zip code income

In this section we consider whether the relation between mortgage growth and income growth varies with the income *level* of a zip code. In Table 4 we explore how mortgage and income are related within low-, middle-, and high-income zip codes by breaking out the data into quartiles based on the average IRS household income in a zip code as of 2002. The analysis follows exactly the within-county (Table 4, Panel A) and the pooled OLS estimators (Table 4, Panel B) of Table 2. Columns (1)–(3) of Panel A show that the relation is not the same across the different zip code income quartiles. Only the top quartile by income (Column (1)) shows a negative but insignificant

---

<sup>32</sup> Because we do not have data on the average household income by tract, we use the same zip-code-to-tract population-weighted bridge as before (from the University of Missouri Census Data Center) to impute average tract income based on zip code household income.

coefficient on the measure of average IRS income growth ( $-0.191$ ). For the lower three income quartiles in Columns (2) and (3), we find a positive (but not always significant) relation between mortgage and household income growth.

Columns (4)–(9) show that the relation between IRS household income and the average mortgage size is strongly positive and significant, and the magnitude of the coefficient is extremely stable across all income levels. In contrast, the negative correlation of the growth in the number of mortgages and income is prominent only in the highest-income zip codes. For the other three quartiles we do not find a significant correlation between the number of mortgages and zip code income growth. We repeat these regressions in Panel B without county fixed effects and find that these patterns are consistent and even stronger.

Taken together, we do not find evidence that home buyers in poorer zip codes were changing their leverage disproportionately relative to income growth. In fact, the relation between mortgage credit and borrower income is strongest for lower-income zip codes, which runs against the idea that credit flowed disproportionately to poorer and marginal borrowers. The relation between average household income and the number of mortgages originated in a zip code is negative only for the zip codes with the highest income.

#### **5.4 Buyer income vs. household income from the IRS**

The specifications above use growth in IRS zip code income per capita as the measure of income growth in order to be consistent with prior literature. However, as we discuss in the introduction, zip-code-level income may mask differences between the income of home buyers and the income of the average resident in a zip code. In fact, as we document in the descriptive statistics, home buyers report substantially higher incomes than the average residents in a zip code (typically about twice as high), even before the housing boom. In addition, a report by the Census Bureau shows that more

than 40% of home buyers move across counties on average, which mechanically means that their income growth is not captured by county- or zip-code-level IRS data.<sup>33</sup>

Given these facts, in Table 5 we consider the income of the people who buy a house (and take out a purchase mortgage loan) in each zip code during a given year, as opposed to the income of the average households. We use individual mortgage-level income data reported in HMDA instead of IRS averages to measure the income growth of buyers, and we aggregate up to the zip code level by taking the average for each zip code. We follow exactly the specifications in Table 2 and decompose the results into the growth in average mortgage size and in the number of mortgages, as well as the within- and between-county estimators.

The results in Panel A confirm that there is a positive relation between the growth in total credit originated for home purchase in a zip code and the growth in buyer income during the housing boom, both with county fixed effects and when we consider the between-county estimates. Columns (4)–(6) show that the growth in the average size of mortgages (the intensive margin) is also strongly positively related to the income growth of borrowers in all specifications. These results show that even when we use income data of home buyers from HMDA (and thus there is no concern of misattributing heterogeneity between residents and actual home buyers), there is no decoupling of mortgage growth from credit growth across the income distribution.

#### **5.4.1 Robustness to income misreporting**

One concern in using borrower income is that lenders or borrowers may have had an incentive to overstate income in the run-up to the crisis in order to justify higher leverage. It is therefore important to mitigate the concern that changes in the reporting of income (in HMDA) are the

---

<sup>33</sup> Jason P. Schachter, “Geographical mobility: 2002 to 2003,” Census Bureau, Current Population Reports, issued March 2004. The report shows that in 2002–3, about 7.4% of homeowners moved, of which 40% moved across counties. Given that zip codes are much smaller geographic units than counties, we posit that an even larger proportion of movers move across zip codes.

source of the strong relation between buyer income and total mortgage growth shown in Panel A of Table 5.<sup>34</sup> Of course, this concern does not affect any of the specifications using IRS income data shown in the previous sections.

This section does not serve to show that there was no income misreporting, which clearly occurred during the run-up to the mortgage crisis. Several papers have shown that lenders engaged in this behavior (see, e.g., Jiang, Nelson, and Vytlačil 2014 and Ambrose, Conklin, and Yoshida 2015). Rather, these tests rule out that income misreporting is responsible for the relation between borrower income and mortgage growth found in Panel A of Table 5.

Panel B of Table 5 breaks out the main sample into different quartiles based on the fraction of mortgages originated and sold to Fannie Mae and Freddie Mac (the government-sponsored enterprises, or GSEs) in the zip code, as well as the fraction of loans that were originated by subprime lenders based on the subprime lender list constructed by the Department of Housing and Urban Development (HUD, see Section 2 for details). Loans that were sold to (and then guaranteed by) the GSEs had to conform to higher origination standards than those sold to other entities and were thus less likely to have unverified applicant income.<sup>35</sup> The idea in these tests is to see whether zip codes with a lower fraction of loans sold to GSEs exhibit a stronger relation between mortgage growth and buyer income. Similarly, loans originated by subprime lenders were much more likely to have low or no documentation status, and if the correlations shown above were driven by misreporting, we would expect the splits based on this fraction to generate meaningful variation in the estimated coefficients.

For both measures of quality of origination we do not find that coefficients on buyer income

---

<sup>34</sup> There is also evidence of other forms of misreporting during this time, including the value of transactions (Ben-David 2011) and mortgage quality in contractual disclosures in the secondary market (Piskorski, Seru, and Witkin 2013 and Griffin and Maturana 2014).

<sup>35</sup> Previous work, including Pinto (2010), has noted that origination standards for GSEs dropped between 2002 and 2006, but we find similar results when we split the sample by the fraction of loans originated by subprime lenders.

vary significantly. The coefficient on buyer income growth is very similar in magnitude and significance levels across all quartiles of both the GSE origination fraction (Columns (1)–(3) of Table 5 Panel B) and the fraction originated by subprime lenders (Columns (4)–(6)).

We repeat our regressions of credit growth on buyer income growth for different periods (Table 5 Panel C). We consider four subperiods: 1996–1998, 1998–2002, 2002–2006, and 2007–2011. The coefficient from the regression of growth in total mortgage origination on buyer income growth is positive and significant for all periods and does not become flatter in the pre-crisis years. The relation between average mortgage size growth and income growth is also strongly positive and stable throughout all periods (Columns (4)–(6)).

Taken together, the evidence in Panels B and C suggests that the boom period does not represent a “special” period in how mortgage credit growth tracked buyer income growth, nor is there evidence that income misreporting contaminates the findings with regard to the basic relation we uncover.

## **5.5 Cash-out refinances and second liens**

Parallel to the discussion in Section 4, the previous results on the relation between income and mortgage growth focus on purchase mortgages. In this subsection we consider whether refinancing mortgages show significantly different patterns in the pre-crisis period relative to purchase mortgages and in particular whether refinancing debt flowed disproportionately to poor households. In Panel A of Table 6 we use the same specifications as in Table 2, but we now use the growth in refinancing transactions (from HMDA) rather than purchase mortgage originations. We include all types of refinancing transactions because HMDA does not distinguish between cash-out and rate refinancing transactions.

Growth in refinancing debt tracks income growth (the coefficient is positive and significant)

when we use a between-county estimator, and it is negative for the within-county estimator. When we decompose zip-code-level mortgage growth into the average mortgage size and the growth in the number of loans, the results are generally similar to those for purchase mortgages. The estimated coefficient of average mortgage size on IRS income growth is positive and significant without county fixed effects and in the between-county estimator, although it approaches zero and is insignificant for the within-county estimator. Panel B of Table 6 implements a zip-code-level panel regression similar to the one in Panel C of Table 2. The relation between total refinancing mortgage growth and IRS income growth becomes progressively flatter over time. But, as for purchase mortgages, almost all of the change in the relation comes from the extensive margin (growth in the number of transactions). The relation between growth in the average size of refinancing transactions and income growth is unchanged over the period, that is, there is no decoupling of individual mortgage size from income also for refinancing transactions.<sup>36</sup>

## 6. Conclusion

This paper shows that mortgage credit increased across all income levels and for prime as well as subprime borrowers. As a result, even at the peak of the boom, high- and middle-income borrowers accounted for the majority of credit originated in the mortgage market. At the same time, there was no “decoupling” of mortgage credit growth and income growth at the micro level during the period before the financial crisis. Once the crisis hit, high- and middle-income borrowers, as well as borrowers with a credit score above 660, accounted for a much larger fraction of mortgage dollars in delinquency relative to earlier periods, especially in areas where the crisis was preceded by more pronounced house price booms. Because these middle-class borrowers held much larger mortgages, what looks like a small increase in their default rates had a large impact on the aggregate stock of

---

<sup>36</sup> We also replicate these regressions using LPS loan-level data, where we can focus only on cash-out refinances, and confirm these results (see Table A3 in the Online Appendix).

delinquent mortgages.

Although we show that mortgage sizes did not increase disproportionately for the poor and subprime borrowers at origination, the *stock* of average household leverage increased across the income distribution in the run-up to the financial crisis (see, among many examples, the quarterly Federal Reserve Bank of New York's Household Debt and Credit Report). This increase in the stock of household mortgage debt was driven by two channels: the first was an increase in the velocity of transactions. Households are typically at their highest DTI level when they buy a new home, but most households then pay down their mortgage over time. If the velocity of house sales and purchases goes up, a higher fraction of households have recent mortgages, and thus the overall stock of debt in the economy goes up. Figure 8 below shows that the fraction of properties sold twice within a year increased steeply over the boom. We also see that this trend was prevalent across all zip codes, but it happened at a higher pace in zip codes that saw higher house price increases during that time.

The second channel is that households re-lever via cash-out refinancing or other home loan transactions. Parallel to a number of early studies, our data confirm that equity extractions via cash-out refinancing or home equity lines increased strongly during the early 2000s. We show that growth in refinancing debt was in line with income growth and that the middle- and higher-income groups had the largest share of overall originations, not just purchase mortgages.

Both of these channels rely on a rise in house values as a precursor to releveraging, rather than credit itself driving house prices. Combined with the fact that there were no significant cross-sectional distortions in the allocation of credit in the boom, this suggests that demand side effects and possibly also expectations of future house prices increases could have been important drivers in the mortgage expansion as borrowers and lenders bought into expected increases in asset values.

Understanding the origins of the mortgage expansion and subsequent crisis is of key importance in shaping policy recommendations that are proposed to guard against future crises. A view that emphasizes only the supply-side distortions and the role of unsustainable lending to low-income borrowers, argues primarily for a policy response of tight micro-prudential regulation on bank lending standards, especially when lending to low-income borrowers. Following on this, some scholars argue that the response to the crisis should have focused more aggressively on principal debt forgiveness, since it would have funneled dollars only to those marginal households with a high marginal propensity to consume. For example, Mian and Sufi call the lack of a widespread principal reduction program “the biggest policy mistake of the Great Recession” (2014, p. 141). Of course, given the costs involved in principal forgiveness, this solution would have been viable only if a small fraction of homeowners, in particular the poor, were primarily responsible for delinquencies in the crisis. Our findings show that such a solution becomes very hard to justify because the dollar amounts needed would have been unrealistically high (see also Eberly and Krishnamurthy 2014, which compares the costs of such programs with those aimed at providing liquidity to households, and the effects on consumption of both types of approaches), and the ensuing moral hazard problems might have plagued mortgage markets for a long time.

Instead, our results highlight the importance of macro prudential regulation: if the build-up of systemic risk can have widespread economic impact, effective regulation ultimately has to trade off how much to restrict lending upfront to minimize potential losses from the household sector versus how to create slack in the financial system to make it more resilient to systemic shocks. At the same time more research and discussion is needed to determine how to assign who bears the losses in times of crisis.

## REFERENCES

- Adelino, Manuel, Antoinette Schoar, and Felipe Severino. 2015. Loan originations and defaults in the mortgage crisis: Further evidence. Working paper.
- Agarwal, Sumit, Gene Amromin, Itzhak Ben-David, Souphala Chomsisengphet, and Douglas D. Evanoff. 2014. Predatory lending and the subprime crisis. *Journal of Financial Economics* 113(1), 29–52.
- Ambrose, Brent W., James Conklin, and Jiro Yoshida. 2015. Reputation and exaggeration: Adverse selection and private information in the mortgage market. Working paper.
- Amromin, Gene, and Anna L. Paulson. 2009. Comparing patterns of default among prime and subprime mortgages. *Federal Reserve Bank of Chicago Economic Perspectives* 33(2).
- Bernanke, Ben S. 2007. *Global Imbalances: Recent Developments and Prospects*. Bundesbank Lecture. Berlin.
- Bhutta, Neil. 2015. The ins and outs of mortgage debt during the housing boom and bust. *Journal of Monetary Economics*, forthcoming.
- Bostic, Raphael, Stuart Gabriel, and Gary Painter. 2009. Housing wealth, financial wealth, and consumption: New evidence from micro data. *Regional Science and Urban Economics* 39(1), 79-89.
- Brown, Meta, Sarah Stein, and Basit Zafar. 2015. The impact of housing markets on consumer debt: Credit report evidence from 1999 to 2012. *Journal of Money, Credit and Banking* 47(S1), 175-213.
- Campbell, John Y., and Joao F. Cocco. 2007. How do house prices affect consumption? Evidence from micro data. *Journal of Monetary Economics* 54(3), 591-621.
- Cheng, I., Sahil Raina, and Wei Xiong. 2014. Wall Street and the housing bubble. *American Economic Review* 104(9), 2797–829.
- Chinco, A., and C. Mayer. 2014. Misinformed speculators and mispricing in the housing market. Working paper.
- Coleman IV, Major, Michael LaCour-Little, and Kerry D. Vandell. 2008. Subprime lending and the housing bubble: Tail wags dog? *Journal of Housing Economics* 17(4), 272–90.
- Corbae, Dean, and Erwan Quintin. 2014. Leverage and the foreclosure crisis. *Journal of Political Economy*, forthcoming.
- Dell’Ariccia, G., D. Igan, and L. Laeven. 2012. Credit booms and lending standards: Evidence from the subprime mortgage market. *Journal of Money, Credit and Banking* 44(2–3), 367–84.
- Demyanyk, Yuliya, and Otto Van Hemert. 2011. Understanding the subprime mortgage crisis. *Review of Financial Studies* 24(6), 1848–80.

- Di Maggio, Marco, and Amir Kermani. 2014. Credit-induced boom and burst. Working paper.
- Eberly, Janice, and Arvind Krishnamurthy. 2014. Efficient credit policies in a housing debt crisis. Brookings Papers on Economic Activity, Fall.
- Ferreira, Fernando, and Joseph Gyourko. 2011. Anatomy of the beginning of the housing boom: US neighborhoods and metropolitan areas, 1993–2009. National Bureau of Economic Research working paper No. 17374.
- Ferreira, Fernando, and Joseph Gyourko. 2015. A new look at the U.S. foreclosure crisis: Panel data evidence of prime and subprime borrowers from 1997 to 2012. National Bureau of Economic Research working paper no. 21261.
- Foote, Christopher L., Kristopher S. Gerardi, and Paul S. Willen. 2008. Negative equity and foreclosure: Theory and evidence. *Journal of Urban Economics* 64(2), 234–45.
- Foote, Christopher L., Kristopher S. Gerardi, and Paul S. Willen. 2012. Why did so many people make so many ex post bad decisions: The causes of the foreclosure crisis. FRB Boston Public Policy Discussion Paper Series, paper no. 12-2.
- Ghent, Andra C., and Michael T. Owyang. 2010. Is housing the business cycle? Evidence from US cities. *Journal of Urban Economics* 67(3), 336–51.
- Ghysels, Eric, Alberto Plazzi, Walter N. Torous, and Rossen Valkanov. 2012. Forecasting real estate prices. *Handbook of Economic Forecasting* 2.
- Glaeser, Edward L., Joshua D. Gottlieb, and Joseph Gyourko. 2013. Can cheap credit explain the housing boom? *Housing and the Financial Crisis* (2013), 301.
- Glaser, Edward, and Charles G. Nathanson. 2015. An extrapolative model of house price dynamics. National Bureau of Economic Research working paper no. 21037.
- Griffin, John, and Gonzalo Maturana. 2014. Who facilitated misreporting in securitized loans? *Journal of Finance*, forthcoming.
- Guerrieri, Veronica, Daniel Hartley, and Erik Hurst. 2013. Endogenous gentrification and housing price dynamics. *Journal of Public Economics* 100, 45–60.
- Haughwout, Andrew, Richard Peach, and Joseph Tracy. 2008. Juvenile delinquent mortgages: Bad credit or bad economy? *Journal of Urban Economics* 64(2), 246–57.
- Haughwout, Andrew, Joseph Tracy, and Wilbert van der Klaauw. 2011. Real estate investors, the leverage cycle, and the housing market crisis. Federal Reserve Bank of New York Staff Reports, 514, September.
- Himmelberg, Charles, Chris Mayer, and Todd Sinai. 2005. Assessing high house prices: Bubbles, fundamentals, and misperceptions. *Journal of Economic Perspectives* 19(4), 67–92.

- Hurst, Erik, and Stafford, Frank. 2004. Home is where the equity is: Mortgage refinancing and household consumption. *Journal of Money, Credit and Banking* (2014), 985–1014.
- Jaffee, Dwight M. 2009. The US subprime mortgage crisis: Issues raised and lessons learned. *Urbanization and Growth* (2009), 197.
- Jiang, W., A. A. Nelson, and E. Vytlačil. 2014. Liar's loan? Effects of origination channel and information falsification on mortgage delinquency. *Review of Economics and Statistics*, 96(1): 1-18.
- Kermani, A. 2012. Cheap credit, collateral and the boom-bust cycle. Working paper.
- Keys, B. J., T. Mukherjee, A. Seru, and V. Vig. 2010. Did securitization lead to lax screening? Evidence from subprime loans. *Quarterly Journal of Economics* 125(1), 307–62.
- Landvoigt, Tim, Monika Piazzesi, and Martin Schneider. 2015. The housing market (s) of San Diego. *American Economic Review*, 105(4), 1371-1407.
- Leamer, Edward E. 2007. Housing is the business cycle. Proceedings - Economic Policy Symposium - Jackson Hole, Federal Reserve Bank of Kansas City, 149–233.
- Lehnert, Andreas. 2004. Housing, consumption, and credit constraints. Working paper.
- Loutskina, E., and P. E. Strahan. 2009. Securitization and the declining impact of bank finance on loan supply: Evidence from mortgage originations. *Journal of Finance* 64(2), 861–89.
- Mayer, Chris, and Karen Pence. 2009. Subprime mortgages: What, where, and to whom? In Edward L. Glaeser and John M. Quigley, eds., *Housing Markets and the Economy: Risk, Regulation, and Policy*. Cambridge, MA: Lincoln Institute of Land Policy.
- Mayer, Christopher, Karen Pence, and Shane M. Sherlund. 2009. The rise in mortgage defaults. *Journal of Economic Perspectives* 23(1), 27–50.
- Mian, Atif, and Amir Sufi. 2009. The consequences of mortgage credit expansion: Evidence from the US mortgage default crisis. *Quarterly Journal of Economics* 124(4), 1449–96.
- Mian, Atif, and Amir Sufi. 2011. House prices, home equity–based borrowing, and the US household leverage crisis. *American Economic Review* 101, 2132–56.
- Mian, Atif, and Amir Sufi. 2014. *House of Debt*. Chicago: University of Chicago Press.
- Nadauld, T. D., and S. M. Sherlund. 2009. The role of the securitization process in the expansion of subprime credit. Divisions of Research & Statistics and Monetary Affairs, Federal Reserve Board.
- Palmer, C. 2014. Why did so many subprime borrowers default during the crisis: Loose credit or plummeting prices? Working paper.

Pinto, Edward J. 2010. Government housing policies in the lead-up to the financial crisis: A forensic study. Discussion draft, American Enterprise Institute, Washington, DC.

Piskorski, Tomasz, Amit Seru, and James Witkin. 2013. Asset quality misrepresentation by financial intermediaries: Evidence from RMBS market. National Bureau of Economic Research working paper w18843.

Rajan, Raghuram. 2010. *Fault Lines: How Hidden Fractures Still Threaten the World Economy*. Princeton, NJ: Princeton University Press.

Shiller, Robert J. 2014. Speculative asset prices. *American Economic Review* 104(6), 1486–517.

## Figure 1. Mortgage origination by income

This figure shows the fraction of total dollar volume of purchase mortgages in the HMDA data set originated by income quintile. In Panel A we form quintiles based on the income of each individual buyer (as of 2002 the buyer income cutoff for the bottom quintile is \$41k, the second quintile corresponds to \$58k, the third quintile corresponds to \$78k, and the fourth quintile corresponds to \$112k.). In Panel B we use household income from the IRS as of 2002 (i.e., the zip codes in each bin are fixed over time). The cutoff for the bottom quintile corresponds to an average household income in the zip code as of 2002 of \$34k, for Q2 it is \$40k, for Q3 it is \$48k, and for Q4 it is \$61k. Sample includes zip codes with nonmissing house price data from Zillow.

### Panel A. Buyer income quintiles (HMDA)

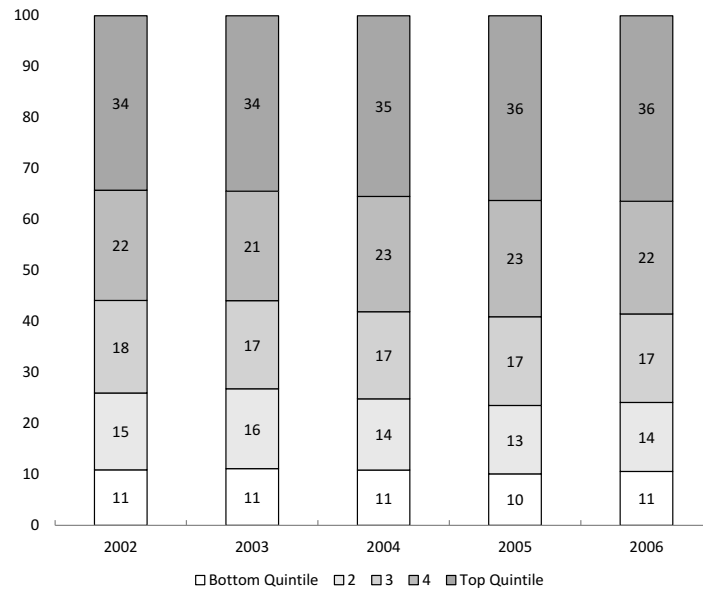

### Panel B. IRS 2002 income quintiles

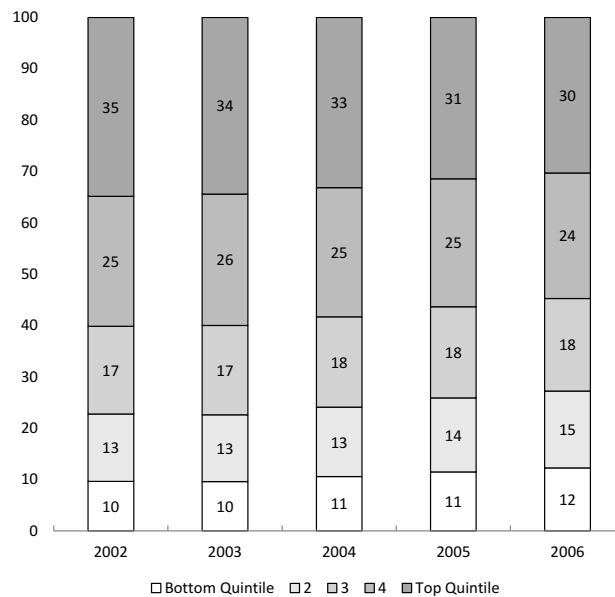

## Figure 2. Mortgage origination by credit score

This figure shows the fraction of total dollar volume of purchase mortgages in the LPS data (Panel A) and in the Blackbox Logic data (Panel B) split by FICO score. A FICO score of 660 corresponds to a widely used cutoff for subprime borrowers and 720 is close to the median FICO score of borrowers in the LPS data (the median is 721 in 2003, 716 in 2004, 718 in 2005 and 715 in 2006). Sample includes zip codes with nonmissing house price data from Zillow.

### Panel A. LPS data

---

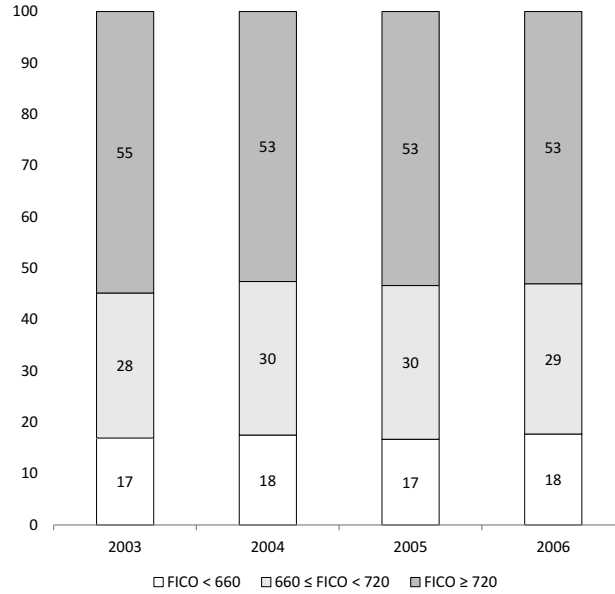

### Panel B. Blackbox Logic data (securitized loans)

---

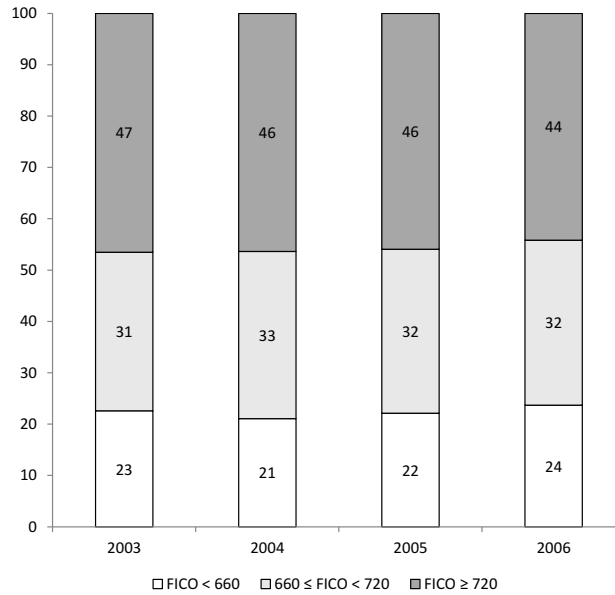

### Figure 3. Mortgage origination by product type and income (2006)

This figure shows the fraction of the total dollar volume of purchase, cash-out refinance, rate refinance, and 2nd lien mortgages, as well as the total across all categories in the LPS data set originated in 2006. The “Total” category includes mortgages that are unclassified in the data set. Total origination in billions of dollars in the LPS sample is shown above each bar. Sample includes zip codes with nonmissing Zillow house price data. Quintiles are based on household income from the IRS as of 2002, and the cutoffs for each quintile are given in the notes to Figure 1.

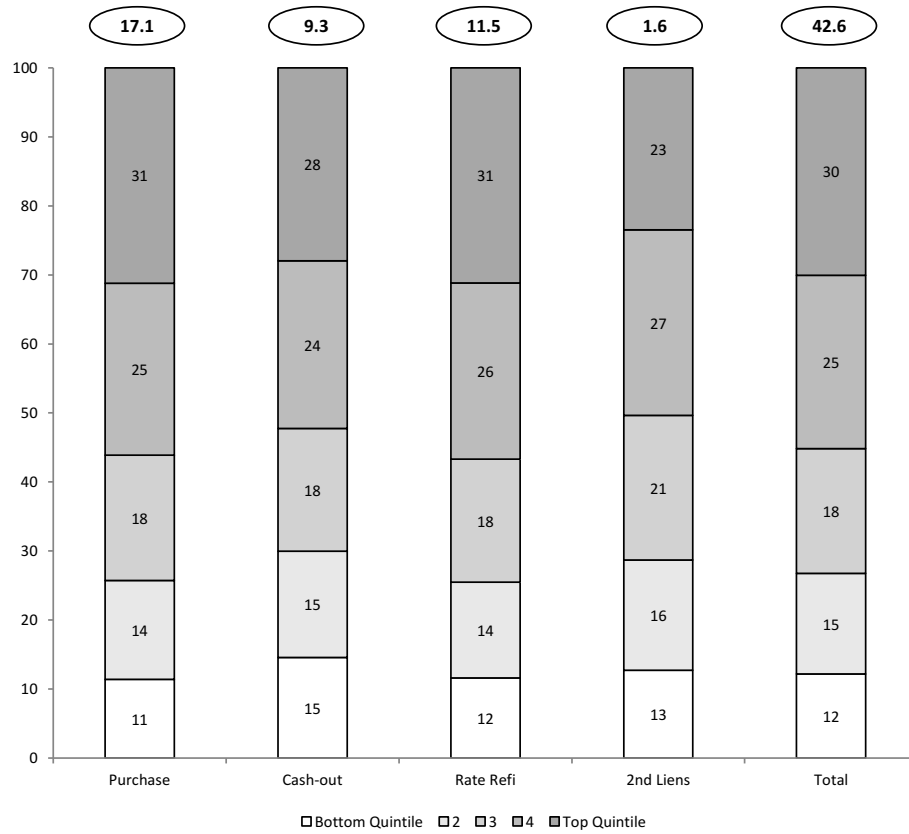

### Figure 4. Mortgage-related DTI by income level

The figure shows the value-weighted mean DTI of households in the Survey of Consumer Finances. DTI is defined as the ratio of all mortgage-related debt over annual household income. The sample includes households with positive mortgage debt. As of 2004, the cutoff for the bottom quintile corresponds to an annual household income of \$25.3k, the second quintile corresponds to \$44.3k, the third quintile corresponds to \$69.7k, and the fourth quintile corresponds to \$112.7k. Mortgage-related debt includes SCF items *MRTHEL* (Mortgage and Home Equity Loan, Primary Residence) and *RESDBT* (Other residential debt).

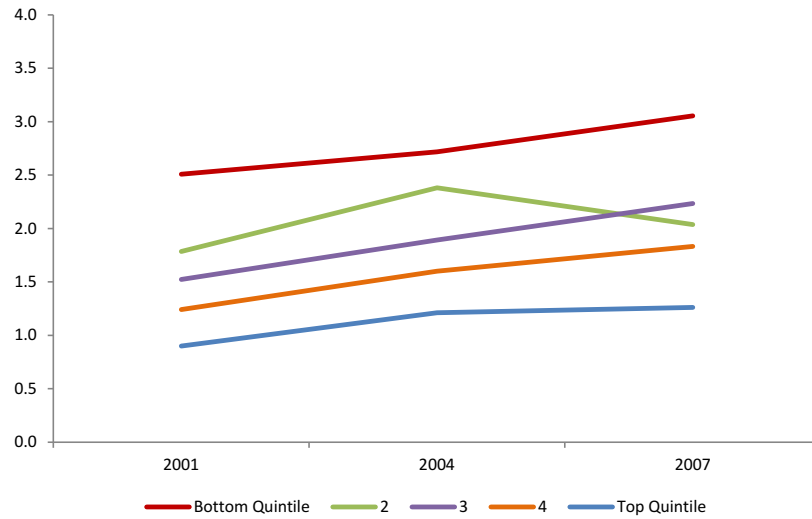

## Figure 5. Mortgage delinquency by income

This figure shows the fraction of total dollar volume of delinquent purchase mortgages by cohort, split by income quintile. A mortgage is defined as being delinquent if payments become more than 90 days past due (i.e., 90 days, 120 days or more, in foreclosure or REO) at any point during the three years after origination. Data are from the 5% sample of the LPS data set and the sample includes zip codes with nonmissing Zillow house price data. In Panel A we form quintiles based on average buyer income from HMDA in the zip code as of 2002 (as of 2002 the zip code average buyer income cutoff for the bottom quintile is \$59k, the second quintile corresponds to \$69k, the third quintile corresponds to \$83k, and the fourth quintile corresponds to \$109k). In Panel B we use household income from the IRS as of 2002 (i.e., in all panels zip codes are fixed as of 2002, cutoffs are the same as those given in Figure 1).

### Panel A. Buyer income quintiles (HMDA)

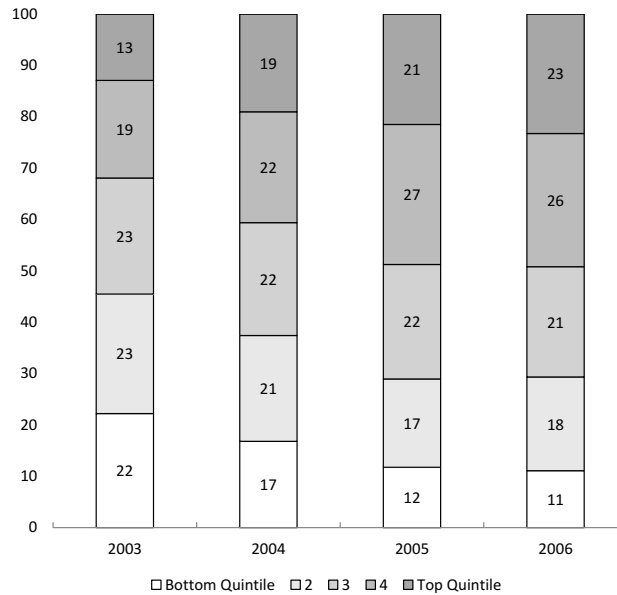

### Panel B. IRS 2002 income quintiles

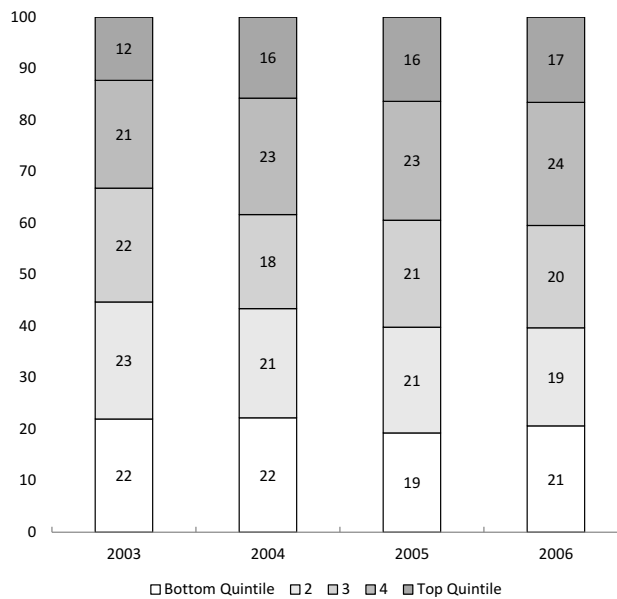

## Figure 6. Mortgage delinquency by credit score

This figure shows the fraction of total dollar volume of delinquent purchase mortgages by cohort, split by credit scores. A mortgage is defined as being delinquent if payments become more than 90 days past due (i.e., 90 days, 120 days or more, in foreclosure or REO) at any point during the three years after origination. Data in Panel A are from the 5% sample of the LPS data set, and data in Panel B are from the Blackbox Logic data set. The sample includes zip codes with nonmissing Zillow house price data. A FICO score of 660 corresponds to a widely used cutoff for subprime borrowers, and 720 is close to the median FICO score of borrowers in the data (the median is 721 in 2003, 716 in 2004, 718 in 2005, and 715 in 2006).

### Panel A. LPS data

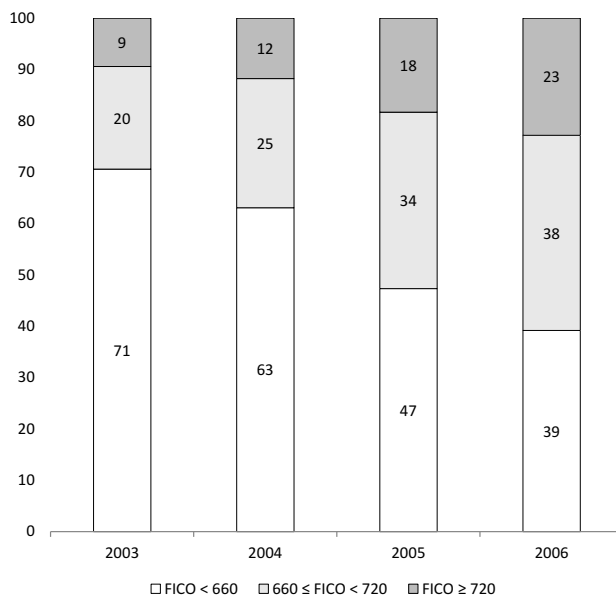

### Panel B. Blackbox Logic data (securitized loans)

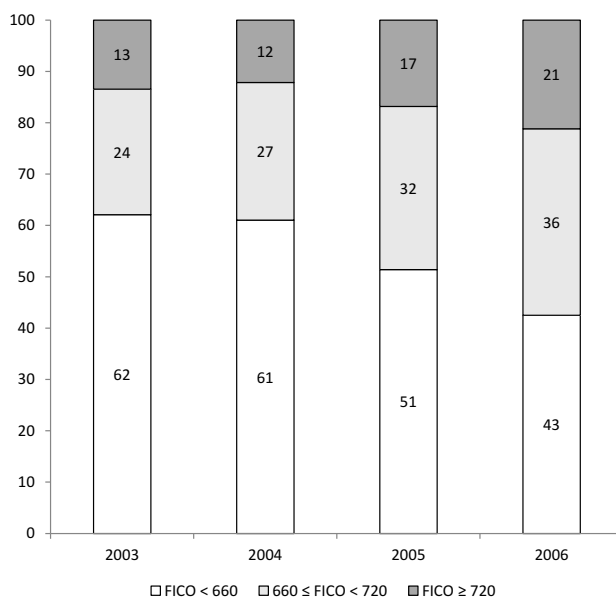

## Figure 7. Delinquency by house price growth and credit score

This figure shows the fraction of the dollar volume of purchase mortgages more than 90 days delinquent at any point during the three years after origination for the 2003 and 2006 origination cohorts. Panels show splits by quartiles of house price appreciation that the zip code experienced during 2002-2006, as well as by whether the borrower is above or below a credit score of 660 (a common FICO cutoff for subprime borrowers). In each panel fractions sum to 100 (the total amount of delinquent mortgages for each cohort), up to rounding error. Sample includes zip codes with nonmissing Zillow house price data. Data are from the 5% sample of the LPS data set and the sample includes zip codes with nonmissing Zillow house price data.

### Panel A. 2003 mortgage cohort

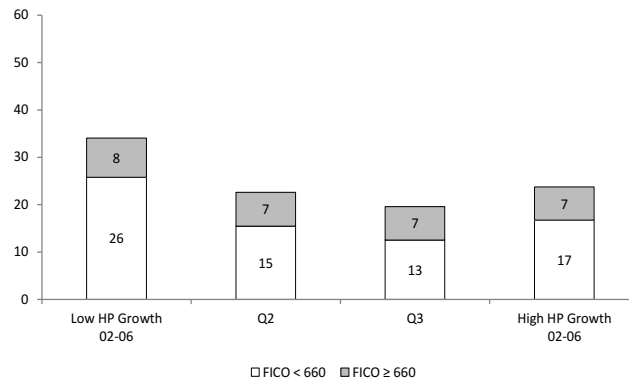

### Panel B. 2006 mortgage cohort

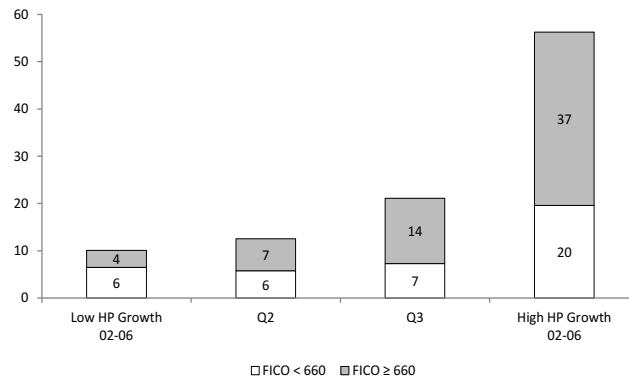

### Figure 8. Percentage of homes sold in past 12 months

This figure shows the percentage of all transactions in each month for homes that also sold in the last 12 months (a measure of “flipping”). Data is provided by Zillow, and zip codes are broken down by house price growth between 2002 and 2006.

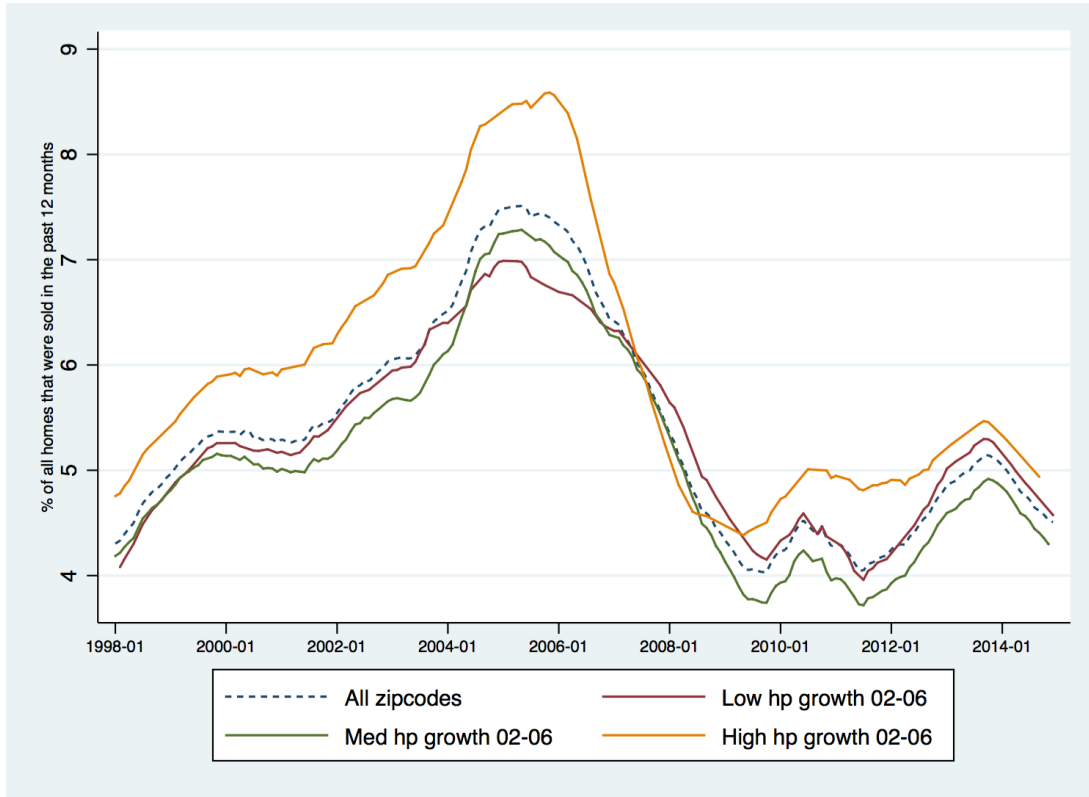

**Table 1. Summary statistics**

Panel A reports summary statistics for all zip codes in the HMDA sample with nonmissing house price data from Zillow. Column (1) shows the pooled summary statistics. Columns (2)–(4) show the summary statistics by household income as of 2002 divided into the highest quartile (Column (2)), the middle two quartiles (Column (3)), and the lowest quartile (column 4). Columns (5)–(7) do a similar split by house price growth in the zip code between 2002 and 2006. For each variable we show the average and standard deviation (in parenthesis). *IRS Household Income* is the average adjusted gross household income by zip code from the IRS. *HMDA Buyer Income* is the average applicant income by zip code from HMDA. *Average Purchase Mortgage Size* is the average balance at origination of purchase mortgages by zip code. *Number of mortgages originated per 100 residents* is the average number of purchase mortgages originated per 100 residents by zip code. *Debt to income* is the average ratio of the mortgage balance at the time of origination divided by the buyer income from HMDA. Panel B reports summary statistics for the 5% random sample from the LPS data set.

**Panel A. HMDA data**

	Whole Sample N=8619	IRS Household Income, 2002			Zip Code House Price Growth, 2002-2006		
		High N=2088	Middle N=4346	Low N=2185	High N=2020	Middle N=4407	Low N=2192
IRS Household Income, 2002, '000s	50.93 (28.24)	84.81 (39.42)	44.75 (5.92)	30.85 (3.92)	47.40 (25.45)	54.44 (30.41)	47.13 (25.08)
HMDA Buyer Income, 2002, '000s	92.18 (67.26)	143.75 (98.40)	82.27 (46.87)	62.62 (24.85)	99.83 (70.94)	95.11 (70.58)	79.24 (53.87)
Average Purchase Mortgage Size, 2002, '000s	154.93 (86.70)	246.37 (113.33)	139.95 (46.49)	97.33 (36.46)	160.97 (76.74)	166.79 (95.63)	125.50 (67.57)
Mortgages Originated per 100 Residents, 2002	2.60 (2.16)	3.09 (3.12)	2.64 (1.78)	2.07 (1.52)	3.38 (3.42)	2.36 (1.53)	2.37 (1.47)
Debt to Income, 2002	2.13 (0.38)	2.26 (0.35)	2.16 (0.35)	1.97 (0.41)	2.18 (0.36)	2.17 (0.39)	2.03 (0.36)
Growth of IRS Household Income, 2002-2006, Annualized	0.046 (0.028)	0.064 (0.035)	0.042 (0.022)	0.035 (0.021)	0.053 (0.029)	0.047 (0.027)	0.036 (0.025)
Growth of HMDA Buyer Income, 2002-2006, Annualized	0.065 (0.061)	0.068 (0.063)	0.062 (0.058)	0.068 (0.064)	0.108 (0.066)	0.062 (0.050)	0.032 (0.052)
Growth in Total Purchase Mortgage Origination, 2002-2006, Annualized	0.121 (0.148)	0.078 (0.141)	0.119 (0.143)	0.168 (0.151)	0.170 (0.165)	0.123 (0.138)	0.074 (0.136)
Growth in Average Purchase Mortgage Size, 2002-2006, Annualized	0.067 (0.054)	0.075 (0.052)	0.062 (0.051)	0.069 (0.059)	0.124 (0.042)	0.063 (0.040)	0.021 (0.038)
Growth in Number of Purchase Mortgages, 2002-2006, Annualized	0.055 (0.129)	0.007 (0.131)	0.057 (0.124)	0.096 (0.121)	0.046 (0.144)	0.059 (0.126)	0.054 (0.119)

**Panel B. LPS data, 2002-2006 purchase mortgage cohorts (N = 272,077 for all cohorts)**

	Whole Sample	IRS Household Income, 2002			Zip Code House Price Growth, 2002-2006		
		High	Middle	Low	High	Middle	Low
Balance at Origination, 2003 cohort N = 51,947	188.69 (140.31)	276.80 (196.66)	167.36 (93.23)	118.35 (66.94)	197.94 (151.53)	204.49 (148.17)	148.47 (97.60)
Credit Score (FICO), 2003 cohort N = 44,750	711.8 (62.7)	729.0 (53.8)	710.1 (62.8)	691.7 (67.5)	711.1 (61.5)	716.0 (61.1)	704.7 (66.2)
3-Yr Delinquency Rate, 2003 cohort	0.037	0.015	0.038	0.070	0.027	0.033	0.057
3-Yr Delinquency Rate, 2006 cohort	0.183	0.115	0.177	0.271	0.301	0.131	0.148

## Table 2. Purchase mortgage origination and income

Panel A shows regressions of growth in total purchase mortgage origination, the average purchase mortgage size and the number of purchase mortgages originated at the zip code level on the growth rate of household income (from the IRS). For each measure we report the pooled OLS regression, a regression with county fixed effects, and the between county estimator. Growth rates are annualized and computed between 2002 and 2006. Panel B reports standard deviations for the IRS income and mortgage growth measures. Panel C shows fixed effects regressions of the logarithm of total purchase mortgage credit at the zip code level, the logarithm of average purchase mortgage size, and the logarithm of the total number of purchase mortgages on the logarithm of household income. IRS data is available for 2002, 2004, 2005, and 2006 (2003 is excluded from the panel regression). Sample includes zip codes with house price data from Zillow. Standard errors are clustered by county (shown in parenthesis). \*, \*\*, \*\*\* indicate statistical significance at the 10%, 5%, and 1% levels, respectively.

### Panel A. Regressions of mortgage growth measures, 2002-2006

Estimator:	Total Purchase Mortgage			Average Mortgage Size			Number of Mortgages		
	OLS	Within	Between	OLS	Within	Between	OLS	Within	Between
Growth IRS Household Income	0.368*** (0.109)	-0.182** (0.090)	1.800*** (0.275)	0.587*** (0.038)	0.239*** (0.026)	0.994*** (0.100)	-0.218** (0.091)	-0.402*** (0.075)	0.672*** (0.232)
County FE	-	Y	-	-	Y	-	-	Y	-
Number of observations	8,619	8,619	8,619	8,619	8,619	8,619	8,619	8,619	8,619
R2	0.00	0.33	0.07	0.09	0.68	0.15	0.00	0.31	0.01

### Panel B. Standard deviation, income and mortgage growth, 2002-2006

Annualized growth, 2002-2006, N = 8619	Mean	St. Dev.	Between	Within
			county SD	county SD
IRS Household Income	0.046	0.028	0.018	0.024
Total Purchase Mortgage Origination	0.121	0.148	0.120	0.121
Average Purchase Mortgage Size	0.067	0.054	0.044	0.031
Number of Purchase Mortgages	0.055	0.129	0.102	0.107

### Panel C. Panel specification

	Total Purchase Mortgage Origination		Average Mortgage Size		Number of Mortgages	
Ln(IRS Household Income)	0.378*** (0.080)	1.104*** (0.095)	0.442*** (0.033)	0.451*** (0.048)	-0.068 (0.073)	0.654*** (0.075)
Ln(IRS Household Income) x Year 2004		-0.137*** (0.021)		0.010 (0.010)		-0.152*** (0.018)
Ln(IRS Household Income) x Year 2005		-0.246*** (0.026)		0.020 (0.014)		-0.270*** (0.021)
Ln(IRS Household Income) x Year 2006		-0.382*** (0.027)		-0.015 (0.015)		-0.369*** (0.023)
Zip Code FE	Y	Y	Y	Y	Y	Y
Year FE	Y	Y	Y	Y	Y	Y
Number of observations	36,299	36,299	36,299	36,299	36,299	36,299
R2	0.97	0.97	0.97	0.97	0.97	0.97

**Table 3. Origination and income at the transaction level**

Table shows regressions of the logarithm of purchase mortgage size at the individual level on the logarithm of average household income in the census tract (inferred using zip code household income from the IRS). The unit of observation is an individual loan in HMDA in zip codes with nonmissing Zillow house price data. IRS data is available for 2002, 2004, 2005, and 2006. In Columns (2) and (4) the income variable is interacted indicator variables for each year in the sample. Standard errors are clustered by county (shown in parenthesis). \*, \*\*, \*\*\* indicate statistical significance at the 10%, 5%, and 1% levels, respectively.

	(1)	(2)	(3)	(4)
Ln(IRS Household Income)	0.600*** (0.014)	0.594*** (0.018)	0.397*** (0.029)	0.346*** (0.039)
Ln(IRS Household Income) x Year 2004		0.038*** (0.014)		0.075*** (0.012)
Ln(IRS Household Income) x Year 2005		0.026 (0.019)		0.079*** (0.016)
Ln(IRS Household Income) x Year 2006		-0.041** (0.017)		0.016 (0.016)
Year FE and county FE	Y	Y	N	N
Year FE and census tract FE	N	N	Y	Y
Number of observations	17,220,064	17,220,064	17,220,064	17,220,064
R2	0.23	0.23	0.29	0.29

**Table 4. Purchase mortgage origination and income by income level as of 2002**

This table shows OLS regressions of growth in total purchase mortgage credit, the average purchase mortgage size and the number of purchase mortgages originated at the zip code level on the growth rate of household income (from the IRS). Growth rates are annualized and computed between 2002 and 2006. Zip codes are separated into quartiles based on the household income as of 2002. The “High” column includes the top quartile, the “Medium” column includes the second and third quartiles, and “Low” includes the lowest quartile. In Panel A we partial out county fixed effects estimated over the whole sample. Standard errors are clustered by county (shown in parenthesis). \*, \*\*, \*\*\* indicate statistical significance at the 10%, 5%, and 1% levels, respectively.

**Panel A. Within estimator**

	Total Purchase Mortgage			Average Mortgage Size			Number of Mortgages		
	High	Medium	Low	High	Medium	Low	High	Medium	Low
Growth of IRS Household Income	-0.191 (0.126)	0.218* (0.118)	0.144 (0.226)	0.227*** (0.034)	0.258*** (0.033)	0.222*** (0.061)	-0.406*** (0.110)	-0.037 (0.107)	-0.125 (0.193)
County FE	Y	Y	Y	Y	Y	Y	Y	Y	Y
Number of observations	2,088	4,346	2,185	2,088	4,346	2,185	2,088	4,346	2,185
R2	0.00	0.00	0.00	0.04	0.03	0.01	0.01	0.00	0.00

**Panel B. OLS, No County Fixed Effects**

	Total Purchase Mortgage			Average Mortgage Size			Number of Mortgages		
	High	Medium	Low	High	Medium	Low	High	Medium	Low
Growth of IRS Household Income	0.222* (0.131)	1.398*** (0.139)	1.734*** (0.210)	0.432*** (0.056)	0.766*** (0.065)	0.869*** (0.086)	-0.197* (0.119)	0.589*** (0.117)	0.666*** (0.157)
County FE	N	N	N	N	N	N	N	N	N
Number of observations	2,088	4,346	2,185	2,088	4,346	2,185	2,088	4,346	2,185
R2	0.00	0.05	0.06	0.08	0.11	0.10	0.00	0.01	0.01

**Table 5. Mortgage origination and growth in buyer income**

Panel A of this table shows OLS regressions of growth in total mortgage credit, the average mortgage size and the number of mortgages originated at the zip code level on the growth rate of average buyer income in the zip code (obtained from HMDA). Panel B shows OLS regressions of annualized growth in total mortgage credit at the zip code level on the annualized growth rate of average buyer income in the zip code (from HMDA). Results are split by the proportion of loans sold to Fannie Mae and Freddie Mac (the GSEs) as of 2006, and by the proportion of loans originated by subprime lenders as of 2006 (subprime lenders are defined by the HUD subprime lender list). Panel C shows the same regressions as in Panel A for total mortgage origination and the average mortgage size for alternative time periods. Growth rates are all annualized and computed between 2002 and 2006. Sample includes zip codes with house price data from Zillow. Standard errors are clustered by county (shown in parenthesis). \*, \*\*, \*\*\* indicate statistical significance at the 10%, 5%, and 1% levels, respectively.

**Panel A. Regression of mortgage growth measures, 2002-2006**

Estimator:	Total Purchase Mortgage			Average Mortgage Size			Number of Mortgages		
	OLS	Within	Between	OLS	Within	Between	OLS	Within	Between
Growth of Buyer Income (HMDA)	0.524*** (0.047)	0.369*** (0.047)	0.828*** (0.089)	0.539*** (0.033)	0.282*** (0.015)	0.725*** (0.025)	0.002 (0.052)	0.117*** (0.040)	0.079 (0.079)
County FE	-	Y	-	-	Y	-	-	Y	-
Number of observations	8,619	8,619	8,619	8,619	8,619	8,619	8,619	8,619	8,619
R2	0.05	0.35	0.09	0.37	0.72	0.49	0.00	0.31	0.00

**Panel B. Heterogeneity by propensity for income misreporting**

	Growth in Total Purchase Mortgage Origination					
	High GSE Fraction	Med GSE Fraction	Low GSE Fraction	High Subprime Fraction	Med Subprime Fraction	Low Subprime Fraction
Growth of Buyer Income (HMDA)	0.335*** (0.077)	0.387*** (0.054)	0.348*** (0.098)	0.470*** (0.090)	0.313*** (0.059)	0.375*** (0.080)
County FE	Y	Y	Y	Y	Y	Y
Number of observations	2,203	4,355	2,062	2,120	4,326	2,174
R2	0.01	0.02	0.02	0.03	0.01	0.02

**Panel C. Alternative time periods**

	Growth in Total Purchase Mortgage Origination				Growth in Average Mortgage Size			
	1996-1998	1998-2002	2002-2006	2007-2011	1996-1998	1998-2002	2002-2006	2007-2011
Growth of Buyer Income (HMDA)	0.260*** (0.033)	0.258*** (0.024)	0.368*** (0.047)	0.341*** (0.029)	0.261*** (0.015)	0.179*** (0.015)	0.282*** (0.015)	0.307*** (0.015)
County FE	Y	Y	Y	Y	Y	Y	Y	Y
Number of observations	8,597	8,609	8,620	8,550	8,597	8,609	8,620	8,550
R2	0.57	0.44	0.35	0.48	0.46	0.57	0.72	0.64

**Table 6. Mortgage refinancing and income**

Panel A shows regressions of growth in total refinancing mortgage origination, the average refinancing mortgage size and the number of refinancing mortgages originated at the zip code level on the growth rate of household income (from the IRS). For each measure we report the pooled OLS regression, a regression with county fixed effects, and the between county estimator. Growth rates are annualized and computed between 2002 and 2006. Panel B shows fixed effects regressions of the logarithm of total refinancing mortgage credit at the zip code level, the logarithm of average refinancing mortgage size, and the logarithm of the total number of refinancing mortgages on the logarithm of household income. IRS data is available for 2002, 2004, 2005, and 2006. Sample includes zip codes with house price data from Zillow. Standard errors are clustered by county (shown in parenthesis). \*, \*\*, \*\*\* indicate statistical significance at the 10%, 5%, and 1% levels, respectively.

**Panel A. Mortgage growth measures between 2002 and 2006**

Estimator:	Total Refinancing Origination			Average Refi Mortgage Size			Number of Refi Mortgages		
	OLS	Within	Between	OLS	Within	Between	OLS	Within	Between
Growth IRS Household Income	-0.332** (0.149)	-1.200*** (0.129)	1.684*** (0.231)	0.459*** (0.041)	-0.005 (0.030)	1.064*** (0.081)	-0.651*** (0.115)	-1.100*** (0.096)	0.696*** (0.178)
County FE	-	Y	-	-	Y	-	-	Y	-
Number of observations	8,622	8,622	8,622	8,622	8,622	8,622	8,622	8,622	8,622
R2	0.00	0.55	0.05	0.05	0.75	0.16	0.02	0.48	0.02

**Panel B. Panel specification**

	Total Refinancing Mortgage Origination		Average Mortgage Size		Number of Mortgages	
Ln(IRS Household Income)	-0.123 (0.129)	1.300*** (0.129)	0.322*** (0.031)	0.314*** (0.050)	-0.440*** (0.115)	1.001*** (0.098)
Ln(IRS Household Income) x Year 2004		-0.502*** (0.026)		-0.001 (0.013)		-0.506*** (0.020)
Ln(IRS Household Income) x Year 2005		-0.604*** (0.039)		0.015 (0.018)		-0.623*** (0.027)
Ln(IRS Household Income) x Year 2006		-0.717*** (0.044)		-0.002 (0.019)		-0.719*** (0.031)
Zip Code FE	Y	Y	Y	Y	Y	Y
Year FE	Y	Y	Y	Y	Y	Y
Number of observations	36,265	36,265	36,265	36,265	36,265	36,265
R2	0.96	0.97	0.96	0.96	0.96	0.97

# Loan Originations and Defaults in the Mortgage Crisis: The Role of the Middle Class

## Online Appendix (Not for Publication)

Manuel Adelino, Duke

Antoinette Schoar, MIT and NBER

Felipe Severino, Dartmouth

### Section A1. Sample definition

This paper focuses on 8,619 zip codes for which we have zip code-level house prices from Zillow. Data for replicating Panels A and B of Table 2, as well as the IRS income quintiles as of 2002 are available at [https://dl.dropboxusercontent.com/u/23183326/A2S\\_2015\\_data.zip](https://dl.dropboxusercontent.com/u/23183326/A2S_2015_data.zip). These zip codes account for approximately 77% of the total purchase mortgage origination volume in HMDA.

We match census tracts from HMDA to zip codes using the Missouri Census Data Center bridge. This is a many-to-many match, and we rely on population weights to assign tracts to zip codes. The Missouri Census Data Center bridges of tracts to zip codes using population weights are obtained from <http://mcdc.missouri.edu/websas/geocorr90.shtml> for the 1990 definitions of tracts (used in the HMDA data up to 2002) and <http://mcdc2.missouri.edu/websas/geocorr2k.html> (for 2000 tract definitions, used in HMDA starting in 2003).

Below we show summary statistics for the full HMDA data set (Table A1). We have 27,385 zip codes in the HMDA data. In Table A2 we repeat the same specification as in Table 2 in the paper using all zip codes in the HMDA data.

Comparing Table A1 and Table 1 in the paper it becomes clear that zip codes included in the Zillow sample are higher income and more densely populated than the ones added in the full HMDA sample. The average mortgage size is \$155k in the Zillow sample, but only \$110k in the whole HMDA sample. Income growth is similar across the two samples, but purchase mortgage growth is generally higher when we include all zip codes in HMDA. This is mostly driven by higher growth rates for the number of mortgages by zip code.

Table A2 replicates the regressions in Table 2 in the paper with all zip codes in HMDA. The coefficient from the regression of the growth in mortgage origination on the growth in household income is positive and significant using the whole HMDA sample. The within estimator produces a positive coefficient, as does the between estimator. This suggests that, in the wider set of zip codes, the relationship between growth in total mortgage credit and income was positive, independent of the use of county fixed effects.

## Figure A1. Purchase mortgage DTI

Panel A shows average debt-to-income for individuals in each HMDA buyer income quintile. Debt-to-income is defined as the ratio of the mortgage balance at origination divided by the income of the applicant. Data are from HMDA and sample includes zip codes with nonmissing house price data from Zillow. Panel B shows debt-to-income for purchase mortgages according to a standard industry definition that calculates the ratio of recurring mortgage debt payments over monthly income. Income quintiles based on IRS household income as of 2002. Data are from the 5% sample of LPS and sample includes zip codes with nonmissing house price data from Zillow.

### Panel A. DTI (individual buyer income, HMDA)

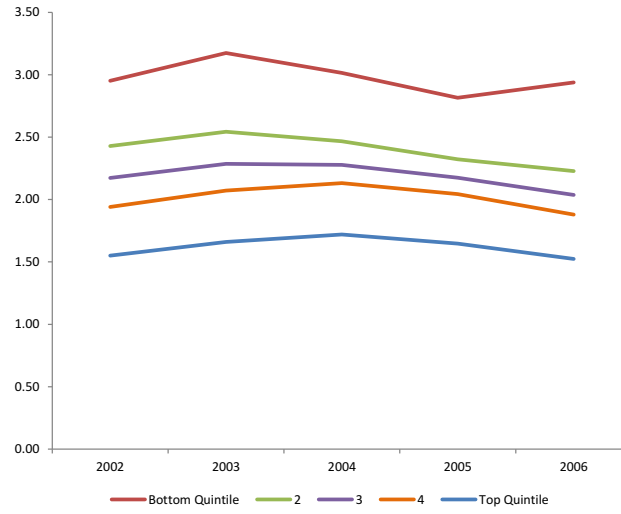

### Panel B. Mortgage payments as a percentage of income (quintiles based on IRS income as of 2002)

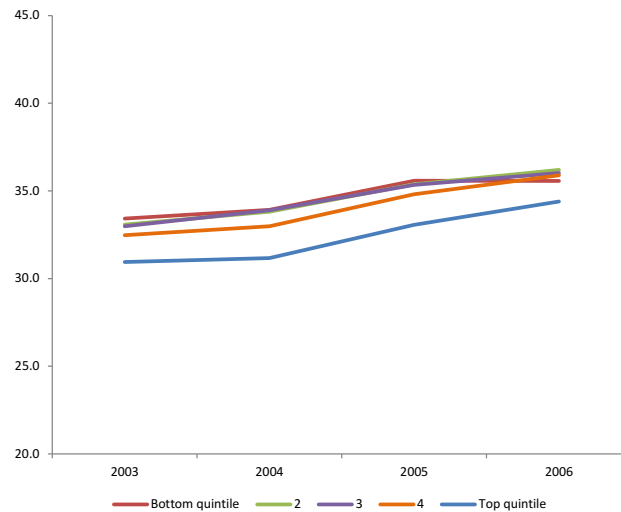

## Figure A2. Mortgage Origination by Income

This figure shows the fraction of total dollar volume of purchase mortgages in the HMDA data set originated by income quintile. In Panel A we form quintiles based on the household income from the IRS as of 2002 (i.e., the zip codes in each bin are fixed over time). In Panel B we re-sort zip codes based on household income as of each year (IRS data at the zip code level for 2003 is not available, so we use the ranking as of 2002 for both 2002 and 2003). Sample includes zip codes with nonmissing house price data from Zillow.

### Panel A. IRS Income Quintiles as of 2002

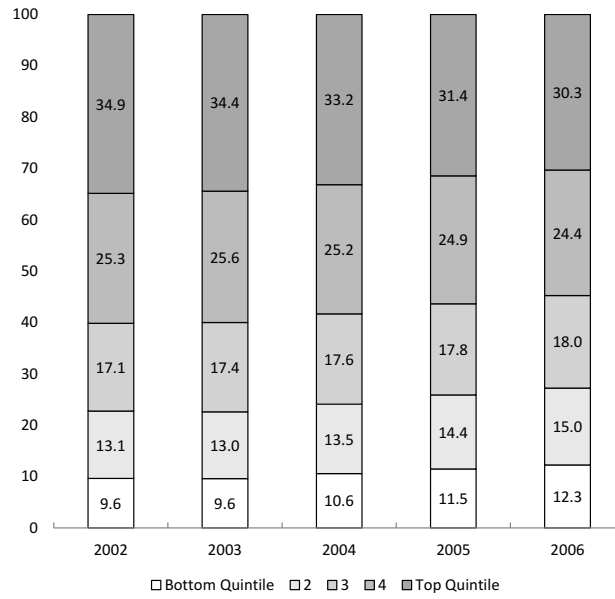

### Panel B. IRS Income Quintiles as of Each Year

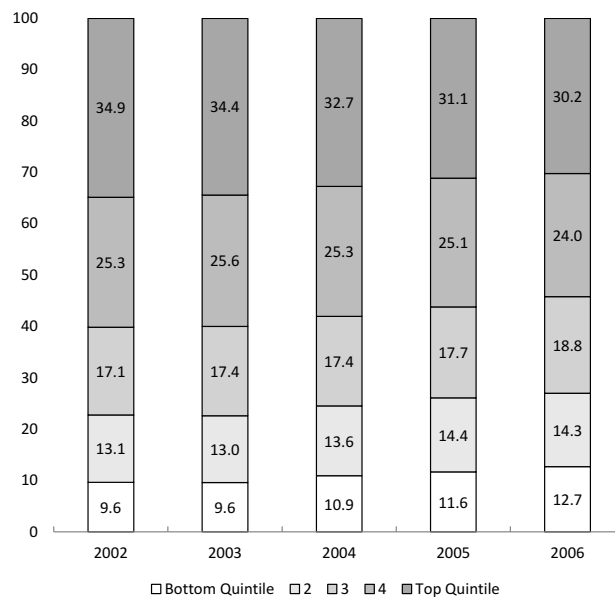

### Figure A3. Mortgage origination by income in LPS

This figure shows the fraction of total dollar volume of purchase mortgages originated in the 5% sample of LPS data. Sample includes zip codes with nonmissing Zillow house price data. In Panel A we form quintiles based on household income from the IRS as of 2002 (i.e., zip codes are fixed as of 2002, cutoffs are the same as those given in Figure 1). In Panel B we form quintiles based on average buyer income from HMDA in the zip code as of 2002 (as of 2002 the zip code average buyer income cutoff for the bottom quintile is \$59k, the second quintile corresponds to \$69k, the third quintile corresponds to \$83k, and the fourth quintile corresponds to \$109k.).

**Panel A. Origination (IRS household income quintiles as of 2002)**

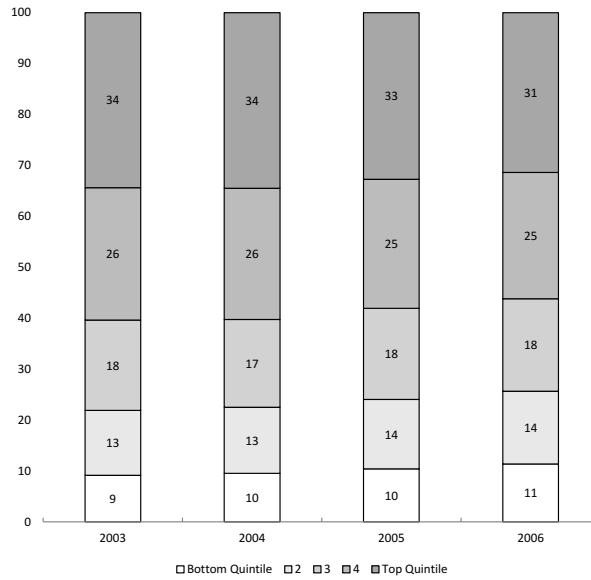

**Panel C. Origination (HMDA buyer income quintiles as of 2002)**

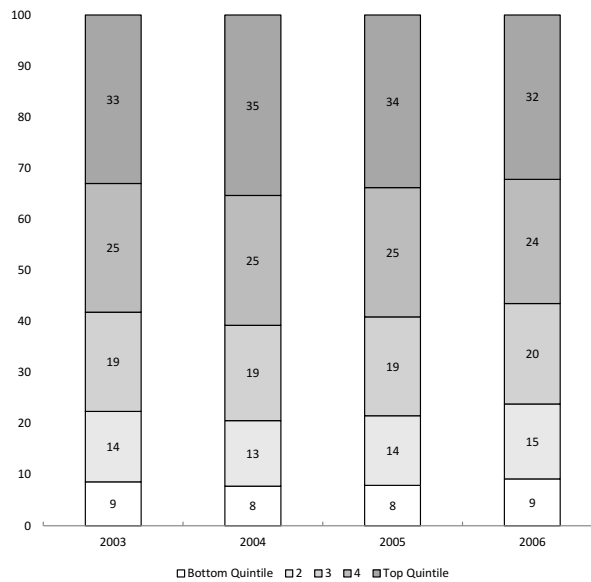

### Figure A4. Mortgage foreclosure by credit score

This figure shows the fraction of total dollar volume of purchase mortgages in foreclosure by cohort, split by income quintile. Data in Panel A is from the 5% sample of LPS, and in Panel B from Blackbox Logic, a data set of private-label securitized mortgages. The sample includes zip codes with nonmissing Zillow house price data. A mortgage is defined as being foreclosed on if it appears as in foreclosure or REO at any point during the three years after origination.

#### Panel A. LPS data

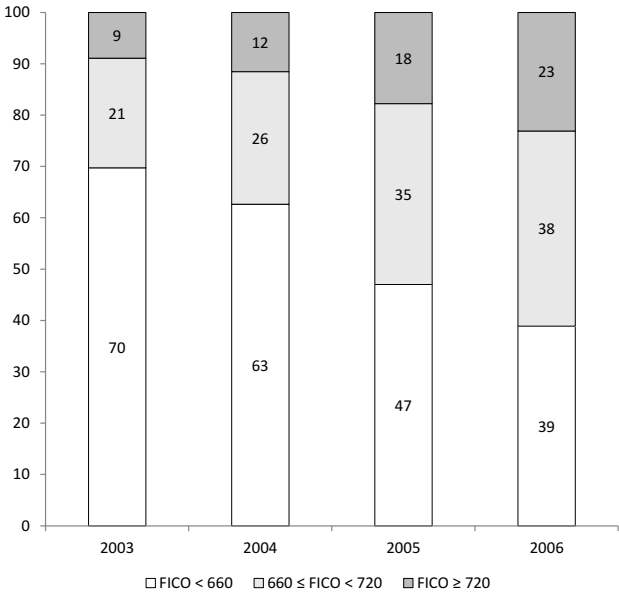

#### Panel B. Blackbox Logic data

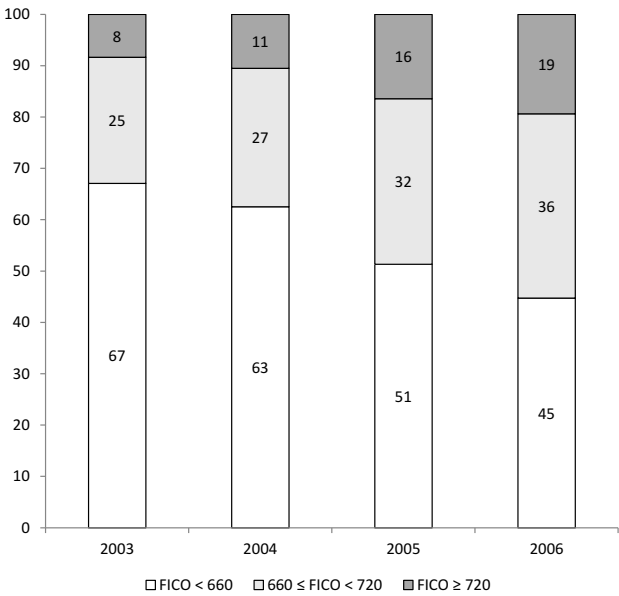

## Figure A5. Origination and delinquency by credit score – Freddie Mac data set

This figure shows the fraction of total dollar volume of purchase mortgages originated, as well as the total dollar volume of delinquent mortgages by cohort, split by credit score (FICO). A mortgage is defined as being delinquent if payments become more than 90 days past due (i.e., 90 days, 120 days or more, in foreclosure or REO) at any point during the three years after origination. Data come from the public Freddie Mac single-family home data set. The sample includes zip codes with nonmissing Zillow house price data.

### Panel A. Origination

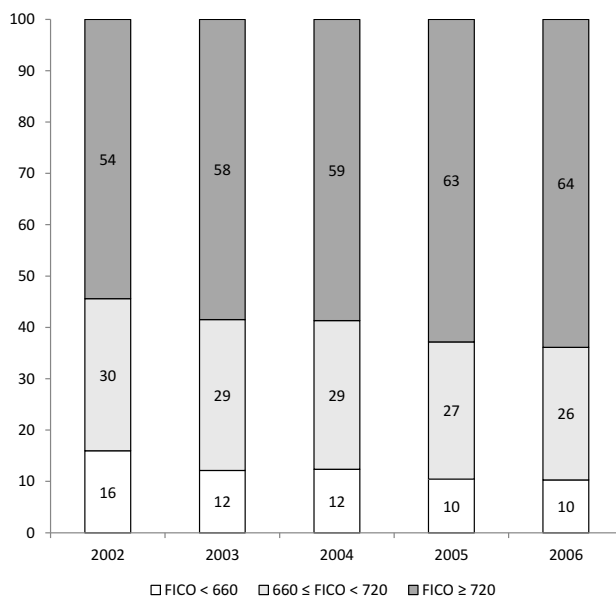

### Panel B. Delinquency

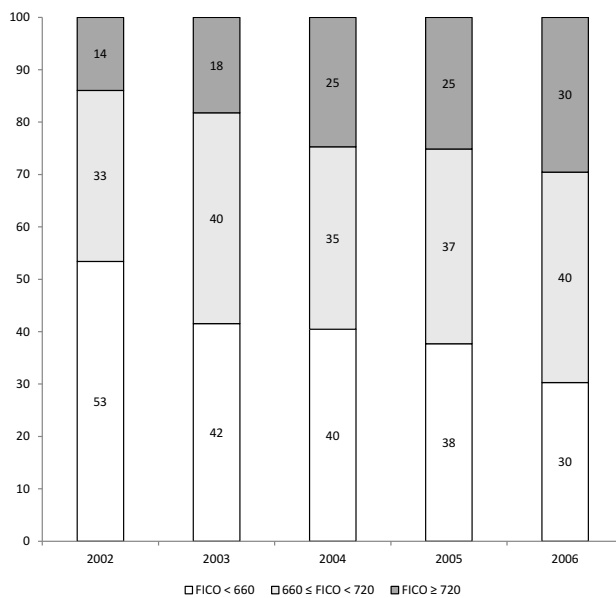

### Figure A6. Delinquency by credit score – dollar amounts

This figure shows the total dollar volume of delinquent purchase mortgages by cohort, split by credit score (FICO). A mortgage is defined as being delinquent if payments become more than 90 days past due (i.e., 90 days, 120 days or more, in foreclosure or REO) at any point during the three years after origination. Data are from the 5% sample of the LPS data set and the sample includes zip codes with nonmissing Zillow house price data. A FICO score of 660 corresponds to a widely used cutoff for subprime borrowers.

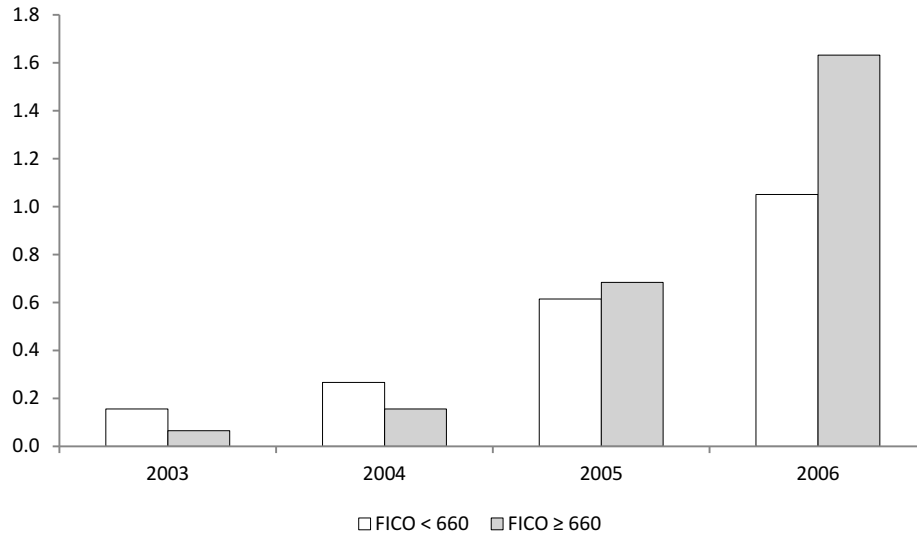

### Figure A7. Delinquency by product type and income (2006)

This figure shows the fraction of the total dollar value of mortgages that became 90 days delinquent or more over the subsequent 3 years. The “Total” category includes mortgages that are unclassified in the data set. Total origination in billions of dollars in the LPS sample is shown above each bar. Sample includes zip codes with nonmissing Zillow house price data. Quintiles are based on household income from the IRS as of 2002 and the cutoffs for each quintile are given in the notes to Figure 1.

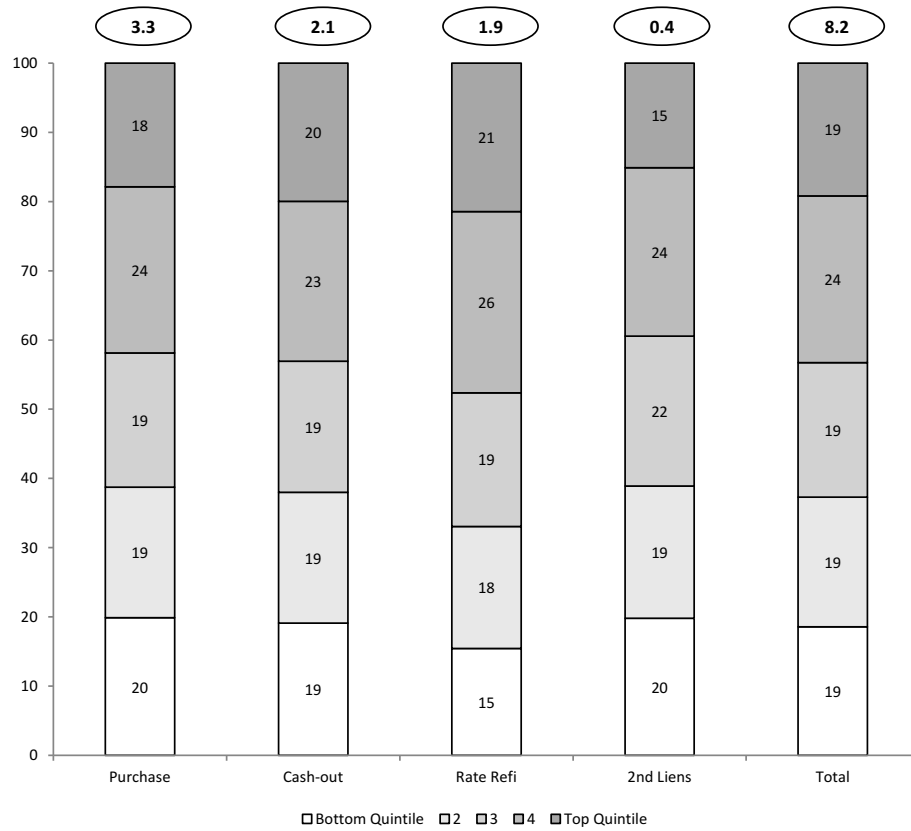

## Figure A8. Delinquency by calendar year and credit score

This figure shows the fraction of total dollar volume of delinquent purchase mortgages, as well as of all types of mortgages available in the LPS data, split by credit score (FICO). Fractions are based on the total dollar amount of delinquent mortgages outstanding as of the last quarter of each year. A mortgage is defined as being delinquent if payments become more than 90 days past due (i.e., 90 days, 120 days or more, in foreclosure or REO) at any point during the three years after origination. Data are from the 5% sample of the LPS data set and the sample includes zip codes with nonmissing Zillow house price data. A FICO score of 660 corresponds to a widely used cutoff for subprime borrowers and 720 is close to the median FICO score of borrowers in the data (please see Table 1 for additional summary statistics).

### Panel A. Purchase mortgages

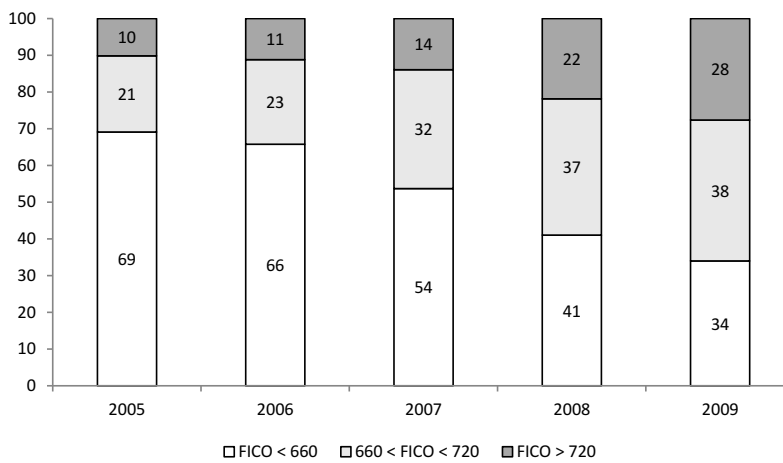

### Panel B. All mortgages

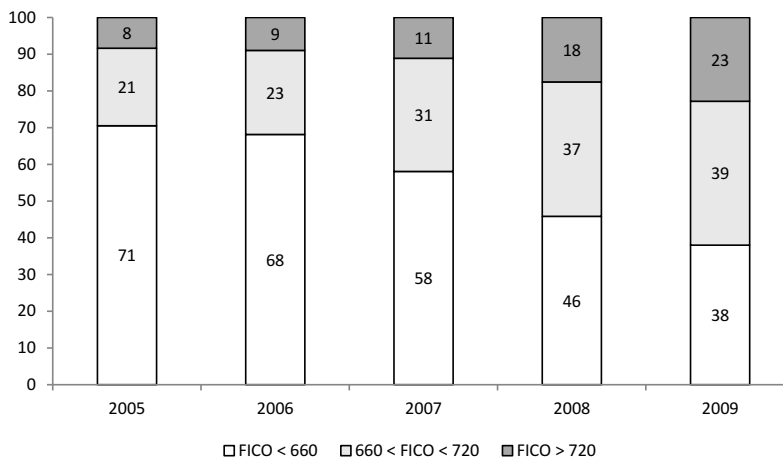

## Figure A9. Delinquency by proportion of subprime originations and credit score

This figure shows the fraction of the dollar volume of purchase mortgages more than 90 days delinquent at any point during the three years after origination for the 2003 and 2006 origination cohorts. Panels show splits by quartiles of subprime origination (defined as the percentage of loans made by lenders on the HUD subprime lender list), as well as by whether the borrower is above or below a credit score of 660 (a common FICO cutoff for subprime borrowers). In each panel fractions sum to 100 (the total amount of delinquent mortgages for each cohort), up to rounding error. Sample includes zip codes with nonmissing Zillow house price data. Data are from the 5% sample of the LPS data set and the sample includes zip codes with nonmissing Zillow house price data.

### Panel A. 2003 Mortgage cohort

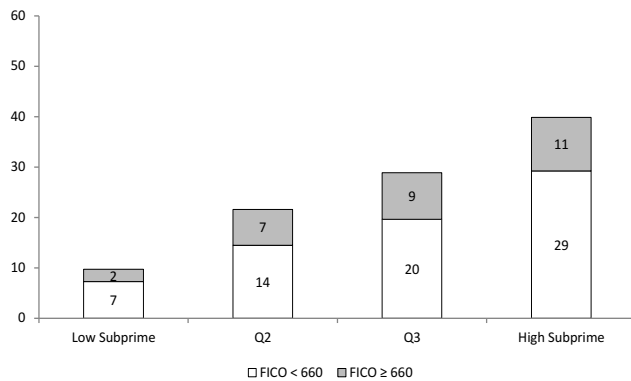

### Panel B. 2006 Mortgage cohort

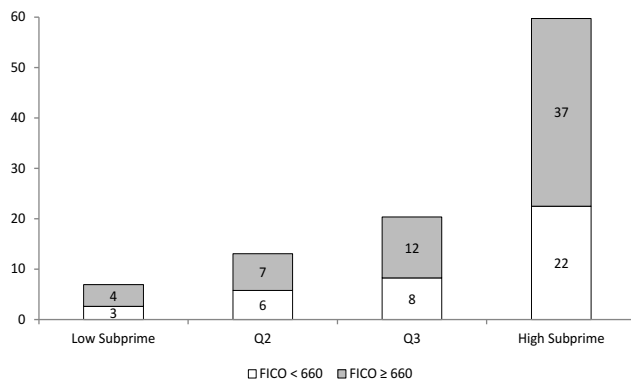

**Figure A10. Mortgage delinquency in recourse and non-recourse states**

This figure shows the fraction of total dollar volume delinquent purchase mortgages by cohort, split by recourse and non-recourse states, as well as credit scores. Non-recourse states include AK, AZ, CA, HI, MN, MT, ND, OK, OR, and WA. A mortgage is defined as being delinquent if payments become more than 90 days past due (i.e., 90 days, 120 days or more, in foreclosure or REO) at any point during the three years after origination. A FICO score of 660 corresponds to a widely used cutoff for subprime borrowers and 720 is close to the median FICO score of borrowers in the data (please see Table 1 for additional summary statistics). Data are from the 5% sample of the LPS data set and the sample includes zip codes with nonmissing Zillow house price data.

**Panel A. Non-recourse states**

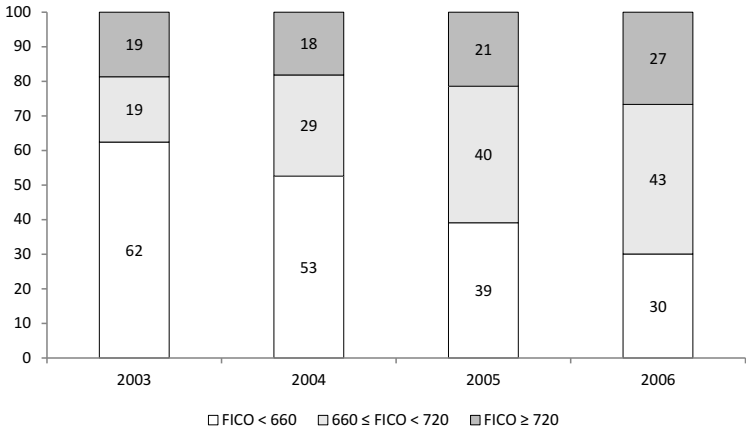

**Panel B. Recourse states**

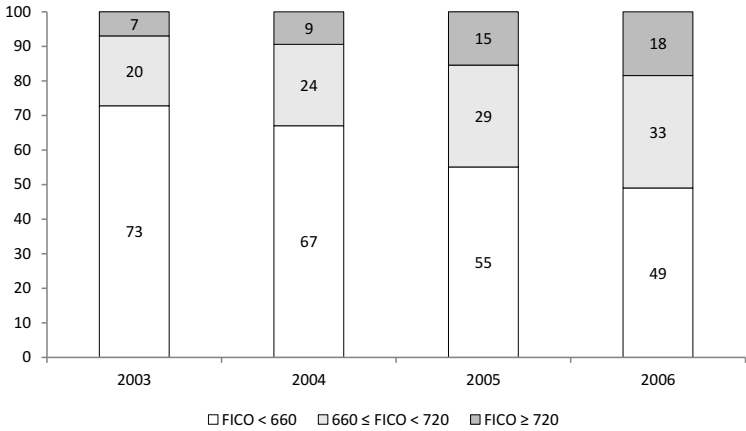

## Figure A11. Origination and Delinquency by Credit Score – All Mortgage Types

This figure shows the fraction of total dollar volume of originations, as well as the total dollar volume of delinquent mortgages, of all types available in the LPS data, split by credit score (FICO). A mortgage is defined as being delinquent if payments become more than 90 days past due (i.e., 90 days, 120 days or more, in foreclosure or REO) at any point during the 3 years after origination. Data is from the 5% sample of the LPS data set and the sample includes zip codes with non-missing Zillow house price data. A FICO score of 660 corresponds to a widely used cutoff for subprime borrowers and 720 is close to the median FICO score of borrowers in the data (please see Table 1 for additional summary statistics).

### Panel A. Origination, 2006 cohort

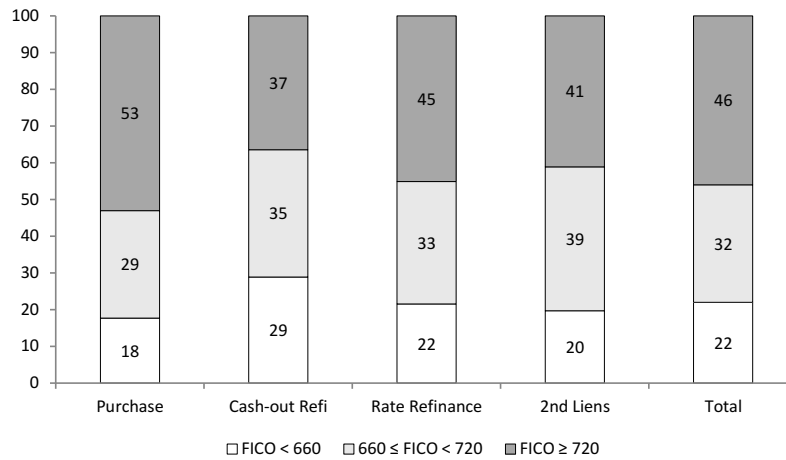

### Panel B. Delinquency, 2006 cohort

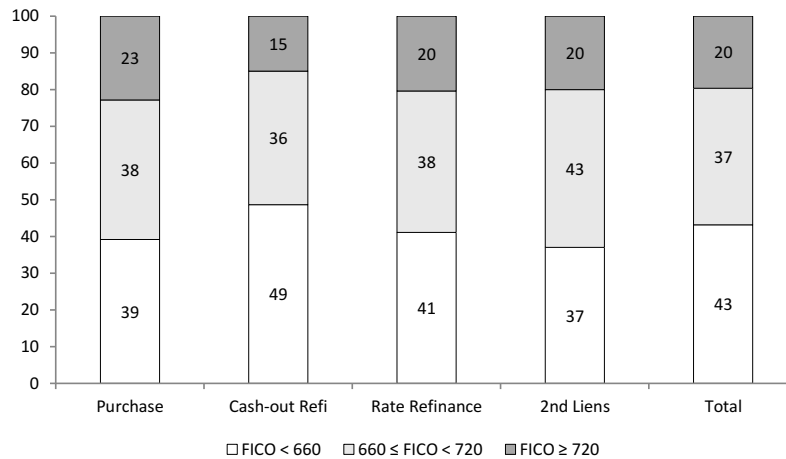

**Table A1. Summary statistics for full HMDA sample**

This table reports summary statistics for all zip codes in the HMDA sample. Column (1) shows the pooled summary statistics. Columns (2)–(4) show the summary statistics by household income as of 2002 divided into the highest quartile (Column (2)), the middle two quartiles (Column (3)), and the lowest quartile (Column (4)). For each variable we show the average and standard deviation (in parenthesis). *IRS Household Income* is the average adjusted gross household income by zip code from the IRS. *HMDA Buyer Income* is the average applicant income by zip code from HMDA. *Average Purchase Mortgage Size* is the average size of purchase mortgages originated by zip code. *Number of mortgages originated per 100 residents* is the average number of purchase mortgages originated per 100 residents by zip code. *Debt to income* is the average ratio of the mortgage balance at the time of origination divided by the buyer income from HMDA.

	Whole sample	Zip code household income, 2002		
	N =27385	High N =6936	Middle N =14126	Low N =6323
IRS Household Income, 2002, '000s	39.41 (24.68)	63.57 (39.10)	34.16 (3.65)	24.63 (3.41)
HMDA Buyer Income, 2002, '000s	74.21 (56.34)	111.06 (84.89)	64.11 (34.21)	56.33 (34.54)
Average Purchase Mortgage Size, 2002, '000s	110.47 (70.44)	182.26 (93.37)	93.10 (36.33)	70.53 (32.51)
Number of mortgages originated per 100 residents, 2002, purchase mortgages only	1.91 (6.08)	3.06 (8.49)	1.69 (5.73)	1.14 (2.39)
Debt to Income, 2002	1.83 (0.48)	2.16 (0.38)	1.79 (0.42)	1.55 (0.48)
Growth of IRS Household Income, 2002-2006, Annualized	0.043 (0.031)	0.051 (0.035)	0.039 (0.025)	0.045 (0.036)
Growth of HMDA Buyer Income, 2002-2006, Annualized	0.058 (0.072)	0.062 (0.064)	0.055 (0.065)	0.059 (0.090)
Growth in Total Purchase Mortgage Origination, 2002-2006, Annualized	0.164 (0.210)	0.110 (0.166)	0.172 (0.197)	0.204 (0.261)
Growth in Average Purchase Mortgage Size, 2002-2006, Annualized	0.066 (0.063)	0.065 (0.054)	0.063 (0.058)	0.076 (0.081)
Growth in Number of Purchase Mortgages, 2002-2006, Annualized	0.092 (0.180)	0.046 (0.150)	0.104 (0.169)	0.117 (0.220)

**Table A2. Mortgage origination and income, full HMDA sample**

The Table shows regressions of growth in total purchase mortgage origination, the average purchase mortgage size and the number of purchase mortgages originated at the zip code level on the growth rate of household income (from the IRS). For each measure we report the pooled OLS regression, a regression with county fixed effects, and the between county estimator. Growth rates are annualized and computed between 2002 and 2006. IRS data is available for 2002, 2004, 2005, and 2006. Sample includes all zip codes in the HMDA data set. Standard errors are clustered by county (shown in parenthesis). \*, \*\*, \*\*\* indicate statistical significance at the 10%, 5%, and 1% levels, respectively.

Estimator:	Total Purchase Mortgage			Average Mortgage Size			Number of Mortgages		
	OLS	Within	Between	OLS	Within	Between	OLS	Within	Between
Growth IRS Household Income	0.616*** (0.034)	0.554*** (0.032)	0.721*** (0.061)	0.446*** (0.014)	0.340*** (0.011)	0.472*** (0.027)	0.141*** (0.031)	0.191*** (0.027)	0.183*** (0.060)
County FE	-	Y	-	-	Y	-	-	Y	-
Number of observations	27,385	27,385	27,385	27,385	27,385	27,385	27,385	27,385	27,385
R2	0.04	0.33	0.08	0.25	0.61	0.24	0.00	0.29	0.01

**Table A3. Purchase and cash-out refinancing mortgages (LPS) and income**

The Table shows regressions of the logarithm of mortgage size at the individual level on the logarithm of average household income in the zip code (inferred using zip code household income from the IRS). The unit of observation is an individual loan in the LPS originated between 2002 and 2006 in zip codes with nonmissing Zillow house price data. The first four columns include only purchase mortgages, and the last four include only cash-out financing mortgages. In Columns (2), (4), and (6) the income variable is interacted with dummy variables for each year in the sample. Standard errors are clustered by county (shown in parenthesis). \*, \*\*, \*\*\* indicate statistical significance at the 10%, 5%, and 1% levels, respectively.

	Purchase				Cash-out Refinancing			
Ln(IRS Household Income)	0.623*** (0.014)	0.709*** (0.021)	0.454*** (0.047)	0.638*** (0.064)	0.550*** (0.016)	0.576*** (0.076)	0.284*** (0.060)	0.349*** (0.124)
Ln(IRS Household Income) x Year 2003		-0.082*** (0.013)		-0.058*** (0.013)	-0.046 (0.074)		-0.058 (0.088)	
Ln(IRS Household Income) x Year 2004		-0.078*** (0.016)		-0.049*** (0.017)	0.003 (0.080)		-0.009 (0.095)	
Ln(IRS Household Income) x Year 2005		-0.069*** (0.018)		-0.043** (0.020)	-0.003 (0.078)		-0.004 (0.094)	
Ln(IRS Household Income) x Year 2006		-0.124*** (0.019)		-0.108*** (0.021)	-0.054 (0.079)		-0.048 (0.096)	
Year FE and county FE	Y	Y	N	N	Y	Y	N	N
Year FE and zip code FE	N	N	Y	Y	N	N	Y	Y
Number of observations	272,077	272,077	272,077	272,077	108,097	108,097	108,097	108,097
R2	0.58	0.58	0.63	0.63	0.50	0.50	0.57	0.57