TECHNIQUE



1922

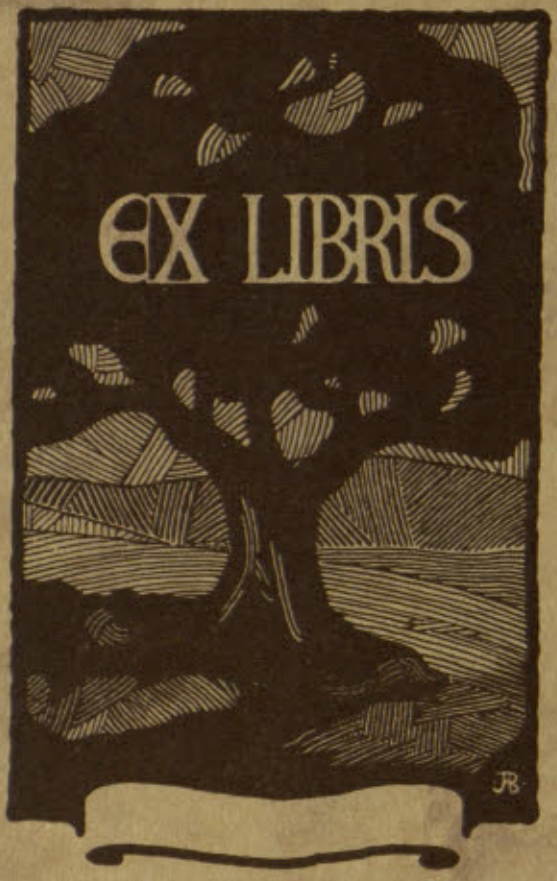
EX LIBRIS
JB

TECHNIQUE
1922

TECHNIQUE 1922

Copyright 1921
By H. E. ROCKEFELLER

PERRY & ELLIOTT CO. LYNN
PRINTING & ADVERTISING SERVICE

TECHNIQUE
1·9·2·2



·PUBLISHED·IN·1921·BY·THE·JUNIOR·
·CLASS·OF·THE·MASSACHUSETTS·
·INSTITUTE·OF·TECHNOLOGY·

To George Eastman,
in acknowledgment of the debt of gratitude
owed him for his unlimited interest and
generosity, we respectfully dedicate
this volume.





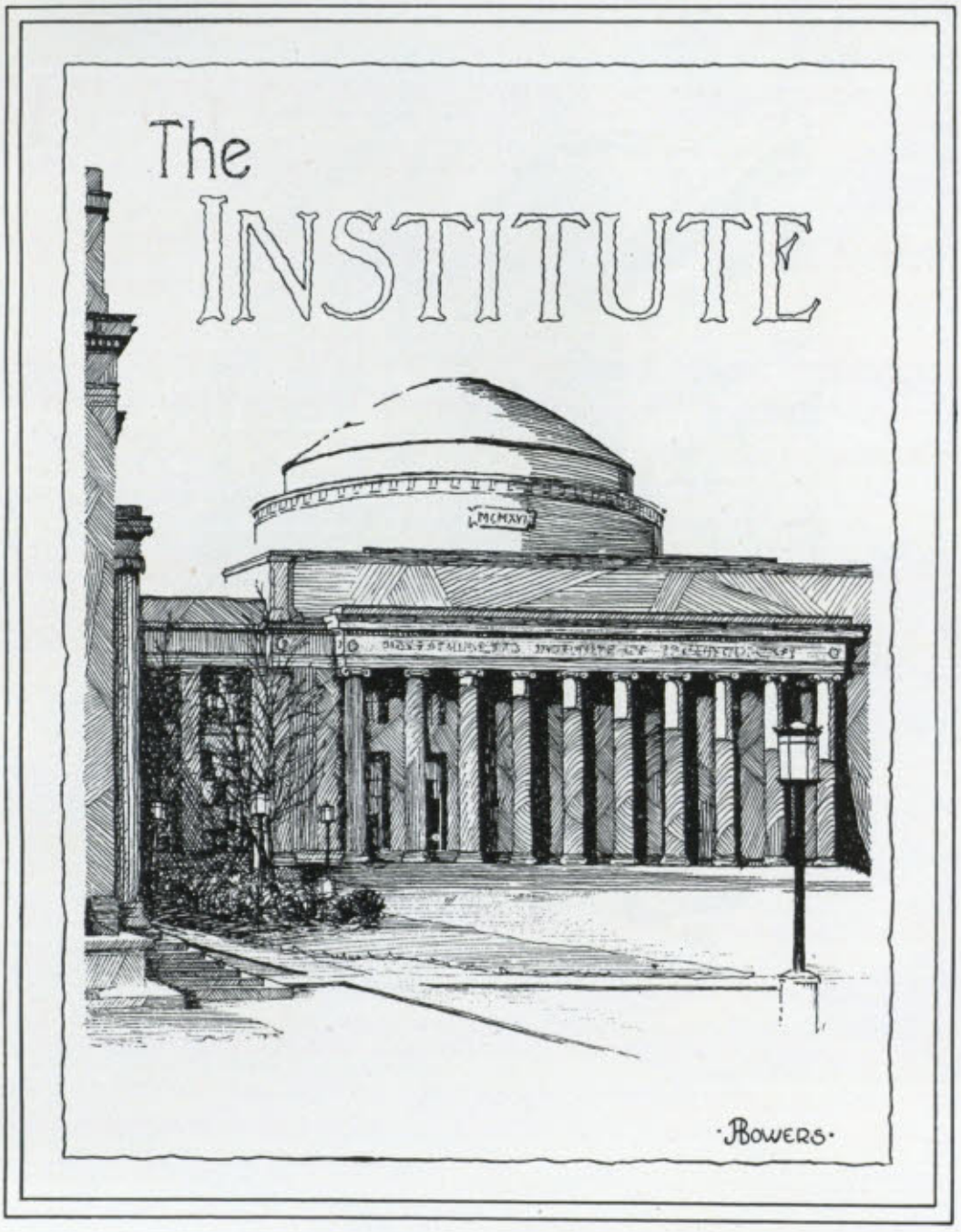
The
INSTITUTE
MCMXVI
BOWERS



Entrance to
·GREAT COURT·

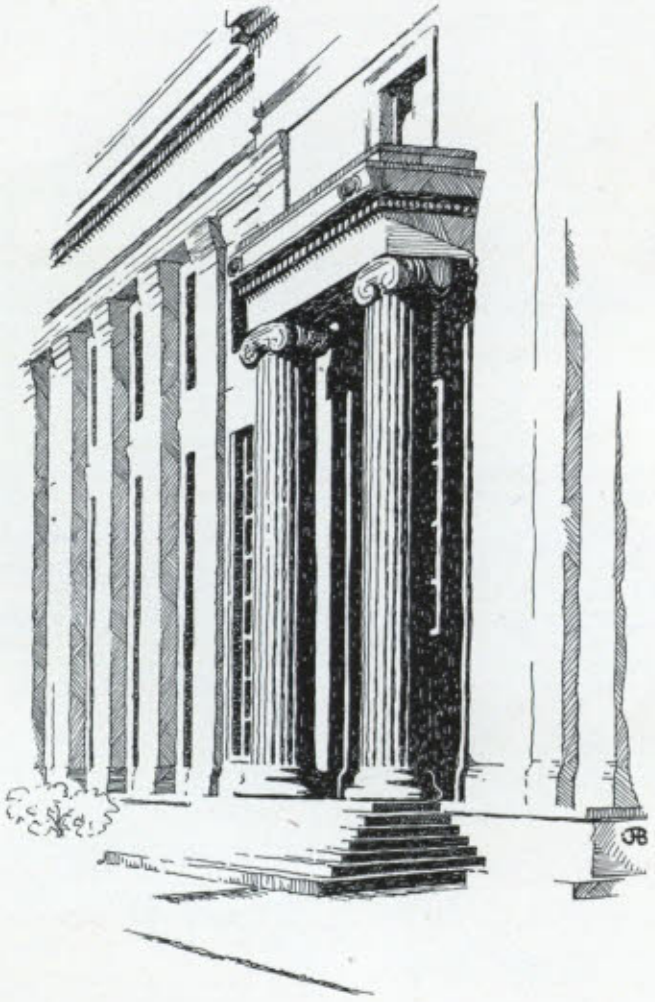

·BUILDING FOUR·

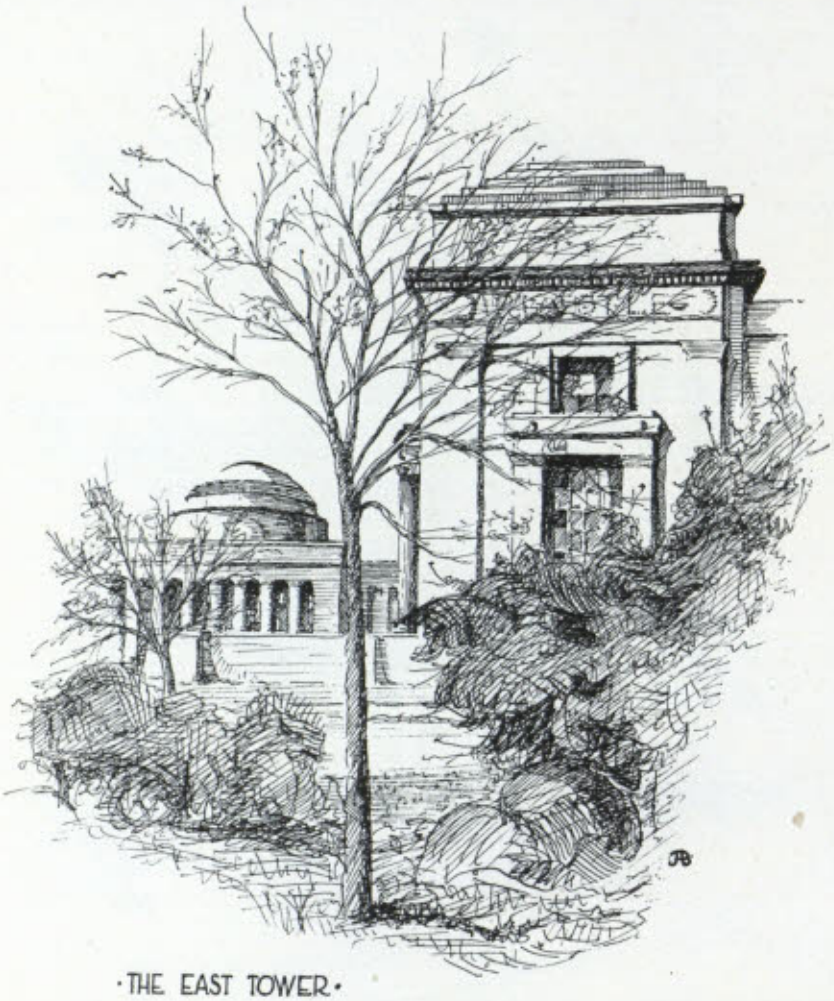

·THE EAST TOWER·

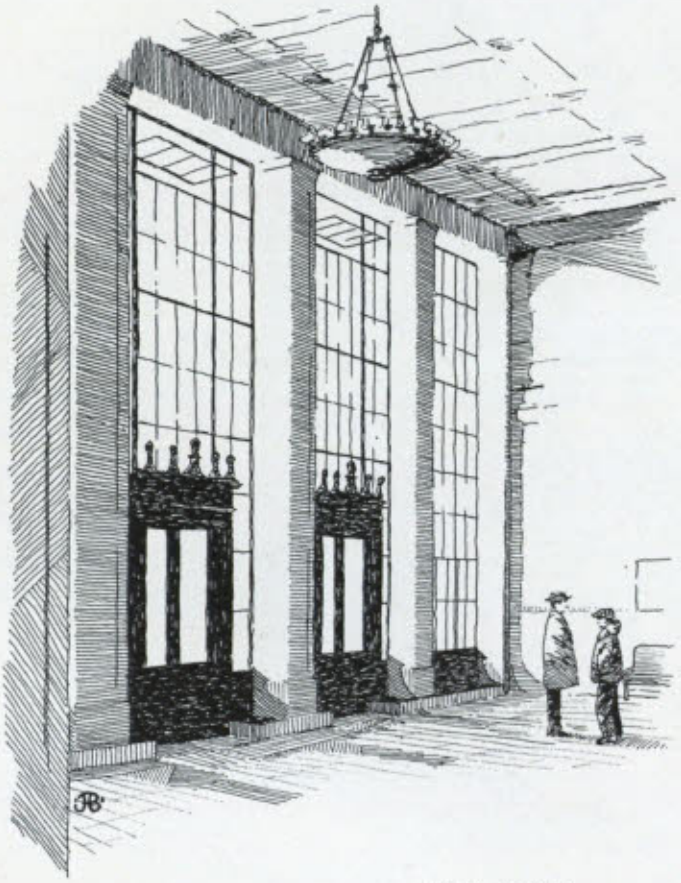

·MAIN LOBBY·



• PRATT MEMORIAL •
School of Naval Architecture.



·THE MARGARET CHENEY ROOM·

THE FACULTY & OFFICERS OF ADMINISTRATION





In Memory

of

William Thompson Sedgwick

1855 - 1921

FOR THIRTY-EIGHT YEARS HE GAVE HIS STRENGTH AND ABILITY TO TECHNOLOGY. HE HELPED TO ESTABLISH TECH TRADITIONS IN THE MOST FORMATIVE PERIOD OF THE INSTITUTE'S HISTORY. HIS NAME WAS ALWAYS INTIMATELY IDENTIFIED WITH ITS PROGRESS AND EXPANSION, AND, WHEN THE END OF HIS ACTIVITY CAME – LIKE TECHNOLOGY'S OTHER GREAT MEN – HE WAS STILL IN THE SERVICE OF THE INSTITUTION TO WHICH HIS LIFE HAD BEEN DEVOTED.

MEMBERS OF THE CORPORATION

Acting President
ELIHU THOMSON

Secretary
JAMES PHINNEY MUNROE

Treasurer
FRANCIS RUSSELL HART

Executive Committee

PRESIDENT, TREASURER } *Ex officiis*

FREDERICK P. FISH
EVERETT MORSS
ELIHU THOMSON
CHARLES T. MAIN
EDWIN S. WEBSTER

LIFE MEMBERS

HOWARD ADAMS CARSON
FRANCIS HENRY WILLIAMS
HIRAM FRANCIS MILLS
SAMUEL MORSE FELTON
DESMOND FITZGERALD
GEORGE WIGGLESWORTH
JOHN RIPLEY FREEMAN
WILLIAM HENRY LINCOLN
ABBOTT LAWRENCE LOWELL
JAMES PHINNEY MUNROE
WILLIAM LOWELL PUTNAM
ELIHU THOMSON
FREDERICK PERRY FISH
CHARLES AUGUSTUS STONE
FRANCIS RUSSELL HART
T. COLEMAN DU PONT
EVERETT MORSS
WILLIAM ENDICOTT
WILLIAM CAMERON FORBES
ALBERT FARWELL BEMIS
HOWARD ELLIOTT
EDWIN SIBLEY WEBSTER
PIERRE SAMUEL DU PONT
FRANK ARTHUR VANDERLIP
OTTO HERMANN KAHN
EDMUND HAYES
CHARLES HAYDEN
CHARLES THOMAS MAIN
GEORGE EASTMAN

Term Members

TERM EXPIRES MARCH, 1921
HARRY JOHN CARLSON
HENRY JOHN HORN
SAMUEL JASON MIXTER

TERM EXPIRES MARCH, 1922
ELISHA LEE
EDWARD WARREN ROLLINS
WILLIS RODNEY WHITNEY

TERM EXPIRES JUNE, 1923
PAUL WEEKS LITCHFIELD
ARTHUR DEHON LITTLE
EBEN SUTTON STEVENS

TERM EXPIRES JUNE, 1924
MERTON LESLIE EMERSON
JAMES FRANKLIN MCELWAIN
HENRY ADAMS MORSS

TERM EXPIRES JUNE, 1925
MATTHEW CHAUNCEY BRUSH
FRANCIS WRIGHT FABYAN
FRANKLIN THOMAS MILLER

Representatives of the Commonwealth

HIS EXCELLENCY, CHANNING HARRIS COX, GOVERNOR
HON. ARTHUR PRENTICE RUGG, Chief Justice of the Supreme Court
DR. PAYSON SMITH, Commissioner of Education

OFFICERS OF THE INSTITUTE

Acting President
ELIHU THOMSON
Residence and Office: Monument Avenue, Swampscott

Administrative Committee
HENRY PAUL TALBOT
EDWARD FURBER MILLER
EDWIN BIDWELL WILSON

Secretary of the Corporation
JAMES PHINNEY MUNROE

Treasurer
FRANCIS RUSSELL HART

Assistant Treasurer
WALTER FRANCIS WYETH

Bursar
HORACE SAYFORD FORD

CHARLES LADD NORTON
Director of the Division of Industrial Co-operation and Research

Dean of Students
ALFRED EDGAR BURTON

Medical Director
GEORGE W. MORSE

Registrar
WALTER HUMPHREYS

Librarian
ROBERT PAYNE BIGELOW

Superintendent of Buildings and Power
ALBERT SAMUEL SMITH

Manager of Division of Laboratory Supplies
ARTHUR CLARKE MELCHER

Department of Civil and Sanitary Engineering



Mirabelli, Babcock, Porter, Luther, Sutherland, Bowman, Smith, Liddell, Howard, Hosmer, Robbins, Burton, Spofford, Porter, Breed.

Professors

CHARLES M. SPOFFORD, AXP; S.B., M. I. T., 1893.
Hayward Professor of Civil Engineering; in charge of the Department. Residence: 61 Colbourne Crescent, Brookline.

DWIGHT PORTER, Ph.B., Yale Scientific School, 1880. Berzelius Society
Professor of Hydraulic and Sanitary Engineering. Residence: 149 Hawthorne Street, Malden.

ALFRED E. BURTON, ΔΚΕ, ΦΒΚ; S.B., Bowdoin, 1878; C.E., 1891; Sc.D., 1913.
Dean of Students; Professor of Topographical Engineering. Residence: 26 Webster Court, Newton Center.

ARTHUR G. ROBBINS, S.B., M. I. T., 1886.
Professor of Topographical Engineering. Residence: 42 Oak Street, Belmont.

CHARLES B. BREED, ΦΣΚ; S.B., M. I. T., 1897.
Professor of Railway and Highway Engineering. Residence: 160 Ocean Street, Lynn.

HAROLD K. BARROWS, S.B., M. I. T., 1895.
Associate Professor of Hydraulic Engineering. Residence: 319 Highland Avenue, Winchester.

GEORGE E. RUSSELL, ΑΤΩ; S.B., M. I. T., 1900.
Associate Professor of Hydraulic Engineering. Residence: 191 Park Avenue, Arlington Heights.

GEORGE L. HOSMER,
Associate Professor of Geodesy. Residence: 280 Washington Street, Woburn.

JOHN W. HOWARD, ΑΧΑ; S.B., M. I. T., 1903.
Assistant Professor of Topographical Engineering. Residence: 147 Grampian Way, Dorchester.

HOWARD B. LUTHER, S.B., M. I. T., 1908; Dipl. Ing.
Assistant Professor of Civil Engineering. Residence: 71 West Cedar Street, Boston.

JOHN B. BABCOCK, 3d, S.B., M. I. T., 1910.
Assistant Professor of Railway Engineering. Residence: 197 Maplewood Street, Watertown.

HALE SUTHERLAND, ΘΧ; A.B., Harvard, 1906; S.B., M. I. T., 1911.
Assistant Professor of Structural Engineering. Residence: 12 Mason Street, Cambridge.

HARRY L. BOWMAN, ΑΤΩ; B.S., Penn State, 1911; S.M., M. I. T., 1914.
Assistant Professor of Structural Engineering. Residence: 51 Irma Avenue, Watertown.

Instructors

WILLIAM A. LIDDELL, S.B.
ARTHUR P. PORTER, S.B.
MERRITT P. SMITH, S.B.
EUGENE MIRABELLI, S.B.

Assistants

JOSEPH S. NEWELL, S.B.
GRANT K. FRENCH, S.B.
MEDWIN MATTHEWS, S.B.
NELLIE JEFFERSON, B.S.
GEORGE W. ANDERSON, S.B.
JOHN D. MITSCH, S.B.
KENNETH C. REYNOLDS, B.S.

Department of Mechanical Engineering, Applied Mechanics and Mechanic Arts



James T. Smith R. H. Smith Taft Eames Holmes
Haven Hayward Park Miller Johnston Merrill Berry

Professors

EDWARD F. MILLER, ΦΣΚ; S.B., M. I. T., 1896.
Professor of Steam Engineering; in charge of the Department; Director of Engineering Laboratories. Residence: 538 Ward Street, Newton Center.

ALLYNE L. MERRILL, S.B., M. I. T., 1885.
Professor of Mechanism; Secretary of the Faculty. Residence: 207 Pleasant Street, Arlington.

CHARLES E. FULLER, S.B., M. I. T., 1892.
Professor of Theoretical and Applied Mechanics. Residence: Wellesley.

WILLIAM A. JOHNSTON, S.B., M. I. T., 1892.
Professor of Theoretical and Applied Mechanics. Residence: 35 Hillside Terrace, Belmont.

CHARLES F. PARK, ΑΤΩ; S.B., M. I. T., 1892.
Professor of Mechanism; Director of the Mechanical Laboratories; Director of the Lowell Institute for Industrial Foremen. Residence: 21 Prospect Street, Taunton.

GEORGE B. HAVEN, S.B., M. I. T., 1894.
Professor of Machine Design. Residence: 704 Webster Street, Needham.

JOSEPH C. RILEY, S.B., M. I. T., 1898.
Professor of Heat Engineering. Residence: 36 Robinwood Avenue, Jamaica Plain.

CHARLES W. BERRY, S.B., M. I. T., 1895.
Professor of Heat Engineering. Residence: 952 Broadway, West Somerville.

HARRISON W. HAYWARD, ΘΞ; S.B., M. I. T., 1896.
Professor of Materials of Engineering. Residence: 26 Everett Street, Newton Center.

THEODORE H. TAFT, S.B., M. I. T., 1902.
Assistant Professor of Heat Engineering. Residence: Cypress Road, Wellesley Hills.

WALTER H. JAMES, S.B., M. I. T., 1896.
Assistant Professor of Mechanical Engineering Drawing. Residence: 158 Dale Street, Waltham.

LAWRENCE S. SMITH, S.B., M. I. T., 1900.
Assistant Professor of Theoretical and Applied Mechanics. Residence: 25 Fisher Avenue, Newton Highlands

GEORGE W. SWETT, S.B., M. I. T., 1903.
Assistant Professor of Machine Design. Residence: 11 Henry Avenue, Melrose Highlands.

ADDISON F. HOLMES, S.B., M. I. T., 1904.
Assistant Professor of Applied Mechanics. Residence: 40 Orvis Road, Arlington.

ROBERT H. SMITH,
Assistant Professor of Machine Construction. Residence: 17 Heath Street, Somerville.

THOMAS SMITH, B.S., University of Pennsylvania, 1894; M.E., 1895.
Assistant Professor of Mechanism. Residence: Riverbank Court, Cambridge.

JESSE J. EAMES, S.B., M. I. T., 1902.
Assistant Professor of Experimental Engineering. Residence: Swampscott.

Department of Mechanical Engineering, Applied Mechanics and Mechanic Arts.—*Continued*



Back Row: Tyson, Gahnkin, Chatto, Brooks, Muenz, Cheney, Derr, Nelson, Hardy
Middle Row: Manter, Holt, Svenson, Cummings, Ashcroft, Chayne, Hodges, Jones, Townsend
Front Row: Adams, Littlefield, Cowdrey, Clark, Lambirth, Dole, Taylor, Burnham, Shatswell

Instructors

James R. Lambirth
Charles E. Littlefield
Roy G. Burnham, S.B.
Myron W. Dole, S.B.
Irving H. Cowdrey, S.B.
Jeremiah F. O'Neill
William H. Jones, S.B.
Francis A. Brown
Dean Peabody, Jr., S.B.
Ralph G. Adams, S.B.
DeWitt McClure Taylor, S.B.
Arthur B. English
Charles A. Chayne, S.B.
Claude H. Clark
Arthur L. Townsend, S.B.
Thomas S. Derr, A.B., S.B.
James Holt, S.B.
Carl L. Svenson, S.B.
Edwin F. Nelson
Harry K. Shatswell, M.D., D.M.D., D.D.S.
Charles F. Van Hook
Herbert G. Fales, S.B.

Assistants

Robert B. Cheney
Elwood McElwain Manter, S.B.
Stanley R. Cummings, A.B., S.M.
George H. Hardy
William R. Osgood, A.B., S.B.
Howell N. Tyson, S.B.
Richard C. Hodges
Oscar A. Muenz
Harry M. Chatto, A.B.
Valentine G. Gahnkin, M.E.
Phillips N. Brooks
Thomas Ashcroft
William A. Sharp
Francis W. Perkins, Constructor of Apparatus

Student Assistants

Raymond O. Brink
Frank J. Connors
Edward V. Carroll
Wesley B. Miller

Department of Mining, Metallurgy and Geology

(Mining and Metallurgy)



Aldrich Hayward Reed Bugbee Tremere
Lindgren Hofman Locke

Professors

HEINRICH O. HOFMAN, E.M., Met. E., Clausthal, 1877; Ph.D., Ohio State University, 1899.
Professor of Metallurgy; in charge of the Option in Metallurgy. Residence: 88 Robinwood Avenue, Jamaica Plain.

CHARLES E. LOCKE, S.B., M. I. T., 1896.
Associate Professor of Mining Engineering and Ore Dressing. Residence: 22 Bladgen Street, Boston.

EDWARD E. BUGBEE, ΒΘΠ, ΣΞ; S.B., M. I. T., 1900.
Assistant Professor of Assaying and Metallurgy. Residence: 110 Strathmore Road, Brookline.

CARLE R. HAYWARD, S.B., M. I. T., 1904.
Assistant Professor of Metallurgy. Residence: 233 President's Lane, Quincy.

Instructor

RUFUS C. REED, S.B.

Assistants

BENJAMIN B. TREMERE, JR., S.B. HENRY R. ALDRICH, M.S.

Department of Mining, Metallurgy and Geology
(Geology)



McKinstry Shimer — Jones — Lindgren — Currier — Warren

Professors

WALDEMAR LINDGREN, M.E., Freiberg, 1883; Sc.D., Princeton, 1916.
William Barton Rogers, Professor of Economic Geology; in charge of the Department. Residence: 176 Naples Road, Brookline.

CHARLES H. WARREN, ΣΞ; S.B., Yale, 1896, Ph.D., 1899.
Professor of Mineralogy; in charge of the Courses in General Science and General Engineering. Residence: 57 Monmouth Street, Brookline.

HERVEY W. SHIMER, ΣΞ; A.B., Lafayette College, 1899; A.M., 1901; Ph.D., Columbia University, 1904; Sc.D., Gettysburg College, 1916.
Associate Professor of Paleontology. Residence: Cottage Street, Hingham.

WILLIAM F. JONES,
Assistant Professor of Structural Geology. Residence: Ashland.

Instructors

HUGH E. MCKINSTRY, B.S. — LOUIS W. CURRIER, S.B.

Department of Architecture

(Including the Division of Drawing.)



Scholtes Stearns Putnam Jenney Chase Norton
Lawrence Sumner Emerson Gardner Brown Loring

Professors

WILLIAM EMERSON, ΔΚΕ; A.B., Harvard, 1895.
Professor of Architecture; in charge of the Department. Residence: 159 Brattle Street, Cambridge.

WILLIAM H. LAWRENCE, S.B., M. I. T., 1891.
Professor of Architectural Engineering; in charge of the Division of Drawing and Descriptive Geometry. Residence: 72 Sumner Street, Dorchester.

JOHN O. SUMNER, A.B., Harvard, 1887.
Professor of History. Residence: 535 Beacon Street, Boston.

HARRY W. GARDNER, S.B., M. I. T., 1894.
Professor of Architectural Design. Residence: 217 Hunnewell Terrace, Newton.

WILLIAM F. BROWN, Élève Delauncy and Gustave Moreau.
Associate Professor of Freehand Drawing. Residence: 35 Glenwood Street, Roxbury.

Instructors

C. HOWARD WALKER
ALEXANDER S. JENNEY
PAUL W. NORTON, A.B., S.B.
EDWIN S. DODGE, A.B., S.B.
HARRY C. STEARNS
NELSON C. CHASE
FRANK J. ROBINSON, S.B.

Assistant

IDA D. LORING

Division of Drawing and Descriptive Geometry

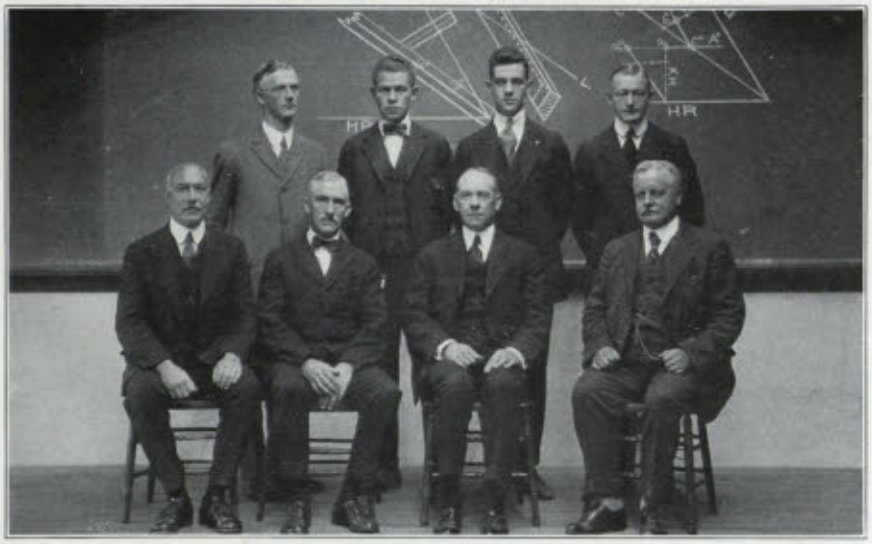

Curl Overland Leisk Eberhard
Breed Kenison Lawrence Bradley

Professors

WILLIAM H. LAWRENCE, S.B., M. I. T., 1891.
Professor of Architectural Engineering; in charge of the Division. Residence: 72 Sumner Street, Dorchester.

ERVIN KENISON, S.B., M. I. T., 1893.
Associate Professor of Drawing and Descriptive Geometry. Residence: 105 Mt. Auburn Street, Watertown.

HARRY C. BRADLEY, S.B., M. I. T., 1891.
Associate Professor of Drawing and Descriptive Geometry. Residence: 23 Brookview Street, Dorchester Center.

ARTHUR L. GOODRICH, S.B., M. I. T., 1898.
Assistant Professor of Drawing and Descriptive Geometry. Residence: 11 Tetlow Street, Boston.

STEPHEN A. BREED, S.B., M. I. T., 1894.
Assistant Professor of Drawing and Descriptive Geometry. Residence: 10 Remington Street, Cambridge.

Instructors

RALPH G. OVERLAND
CHARLES M. CURL, S.B.
CHARLES H. R. MABIE
WALTER C. EBERHARD, S.B.
PRESTON REMINGTON

Assistant

HERBERT N. LEISK

Department of Naval Architecture and Marine Engineering

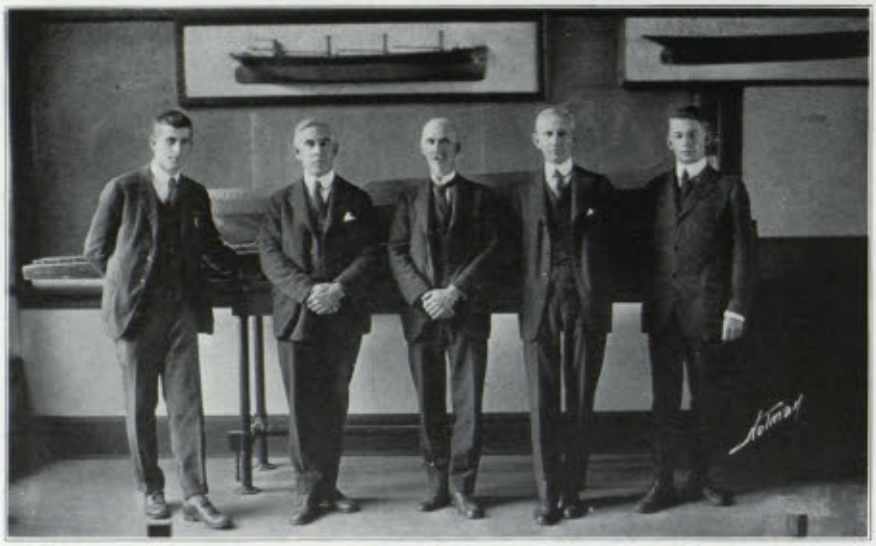

Burtner Owen Jack Hovgaard Magoun

Professors

JAMES R. JACK,
Professor of Naval Architecture and Marine Engineering; in charge of the Department. Residence: 54 Auburn Street, Brookline.

WILLIAM HOVGAARD, Naval Academy of Copenhagen, 1879; Greenwich Royal Naval College, 1886.
Professor of Naval Design and Construction. Residence: 76 Egmont Street, Brookline.

GEORGE OWEN, ΦΒΕ; S.B., M. I. T., 1894.
Assistant Professor of Naval Architecture. Residence: 36 Hollis Street, Newton.

Instructors

EVERS BURTNER, S.B.

FREDERICK A. MAGOUN, S.B.

Department of Biology and Public Health



Pratt Medalia Bigelow Slack Sedgwick Emerson Prescott Horwood Turner

Professors

*William T. Sedgwick, Ph.B., Yale, 1877; Ph.D., Johns Hopkins, 1881; Sc.D. (Hon.), Yale, 1909; Berzelius Society.
Professor of Biology and Public Health; in charge of the Department; Chairman of the administrative Board of the School of Public Health. Residence: 282 Berkeley Street, Boston.

Samuel C. Prescott, S.B., M. I. T., 1894.
Professor of Industrial Biology. Residence: 249 Tappan Street, Brookline.

Robert P. Bigelow, BΘΠ; S.B., Harvard, 1887; Ph.D., Johns Hopkins, 1892.
Associate Professor of Zoölogy and Parasitology; Librarian of the Institute. Residence: 11 Park Street, Brookline.

Claire E. Turner, A.B., Bates College, 1912; A.M., Harvard, 1913; C.P.H., M. I. T., 1917.
Assistant Professor of Biology and Public Health. Residence: 12 Cleveland Street, Arlington.

Instructors

Francis H. Slack, M.D.
Aaron Pratt, A.B., C.P.H.
Murray P. Horwood, S.M.
Frederic H. Pratt, M.D.
Wade Wright, M.D.

Graduate Student

Leon S. Medalia, M.D.

*Deceased.

Department of Chemistry
(Including the Research Laboratory of Physical Chemistry)



Back Row: Kneeland, Davis, Millard, Schumb, MacInnes, Sherrill
Second Row: Hamilton, Gillespie, Williams, Mueller, Phelan, Blanchard, Hall
Front Row: Smith, Mulliken, Norris, Talbot, Gill, Moore, Woodman

Professors

HENRY P. TALBOT, ΦΓΔ; ΦΑΤ; ΑΧΣ; S.B., M. I. T., 1885; Ph.D., Leipzig, 1890.
Professor of Inorganic Chemistry; in charge of the Department. Residence: 273 Otis Street, West Newton.

HENRY FAY, A.B., Lafayette College, 1889; Ph.D., Johns Hopkins, 1895.
Professor of Analytical Chemistry and Metallography. Residence: 11 Worthington Road, Brookline.

AUGUSTUS H. GILL, S.B., M. I. T., 1884; A.M., Leipzig, 1890; Ph.D., 1890.
Professor of Technical Chemical Analysis. Residence: 41 Myrtle Street, Belmont.

F. JEWETT MOORE, ΧΦ; A.B., Amherst, 1889; Ph.D., Heidelberg, 1893.
Professor of Organic Chemistry. Residence: 372 Charles River Road, Cambridge.

JAMES F. NORRIS, ΦΒΚ; ΑΧΣ; A.B., Johns Hopkins, 1892; Ph.D., 1895.
Professor of Organic Chemistry; in charge of Graduate Students in Chemistry. Residence: 339 Commonwealth Avenue, Boston.

H. MONMOUTH SMITH, ΒΘΠ; ΑΧΣ; A.B., Wesleyan University; A.M.; Ph.D., Heidelberg.
Professor of Inorganic Chemistry. Residence: 25 Cotswold Road, Brookline.

WILLIS R. WHITNEY, S.B., M. I. T., 1895; Ph.D., Leipzig, 1905.
Non-resident Professor of Chemical Research. Residence: Schenectady, N. Y.

SAMUEL P. MULLIKEN, S.B., M. I. T., 1887; Ph.D., Leipzig, 1890.
Associate Professor of Organic Chemical Research. Residence: 10 Harris Street, Newburyport.

MILES S. SHERRILL, S.B., M. I. T., 1889; Ph.D., Breslau, 1903.
Associate Professor of Theoretical Chemistry. Residence: 5 Revere Street Place, Boston.

ALPHEUS G. WOODMAN, S.B., M. I. T., 1897.
Associate Professor of the Chemistry of Foods. Residence: 367 School Street, Watertown.

ARTHUR A. BLANCHARD, S.B., M. I. T., 1898; Ph.D., Leipzig, 1902.
Associate Professor of Inorganic Chemistry. Residence: 25 Evans Road, Brookline.

FREDERICK G. KEYES, ΦΣΚ; B.S., Rhode Island University, 1906; M.S. Brown, 1907; Ph.D., 1909.
Associate Professor of Physico-Chemical Research; Director of the Research Laboratory of Physical Chemistry. Residence: 12 Mellen Street, Cambridge.

WILLIAM T. HALL, ΣΑΕ; S.B., M. I. T., 1895.
Associate Professor of Analytical Chemistry. Residence: 5 Agassiz Park, Jamaica Plain.

ROBERT S. WILLIAMS, S.B., M. I. T., 1902; Ph.D., Göttingen, 1907.
Associate Professor of Analytical Chemistry. Residence: 156 Magazine Street, Cambridge.

EDWARD MUELLER, ΤΒΠ; S.B., Purdue, 1902; A.M., Harvard, 1905; Ph.D., 1907.
Associate Professor of Inorganic Chemistry. Residence: Burton Halls, Dana Street, Cambridge.

JOSEPH W. PHELAN, S.B., M. I. T., 1894.
Associate Professor of Inorganic Chemistry. Residence: 60 Brooks Street, West Medford.

EARL B. MILLARD, ΑΧΣ; ΣΞ; ΦΒΚ; ΦΑΤ; A.B., University of Colorado, 1910; A.M., Wisconsin, 1911; Ph.D., Illinois, 1914.
Assistant Professor of Theoretical Chemistry. Residence: 20 Prescott Street, Cambridge.

DUNCAN A. MACINNES, ΣΞ; Ph.D., Illinois, 1911.
Assistant Professor of Physico-Chemical Research. Residence: 10 Dana Street, Cambridge.

LEICESTER F. HAMILTON, S.B., M. I. T., 1914.
Assistant Professor of Analytical Chemistry. Residence: 53 Randolph Street, Arlington.

FREDERICK R. KNEELAND, ΔΦ; S.B., Columbia, 1899.
Assistant Professor of Organic Chemistry. Residence: The Ludlow, Boston.

TENNEY L. DAVIS, ΚΚΚ; ΑΧΣ; ΦΑΤ; S.B., M. I. T., 1913; A.M., Harvard, 1915; Ph.D., 1917.
Assistant Professor of Organic Chemistry. Residence: 50 Mt. Vernon Street, Somerville.

LOUIS J. GILLESPIE, ΑΧΣ; Ph.B., Brown University, 1908; A.M., 1911; Ph.D., 1911.
Assistant Professor of Physico-Chemical Research. Residence: 46 Farquhar Street, Roslindale.

WALTER C. SCHUMB, ΑΧΣ; ΦΒΚ; A.B., Harvard, 1914; A.M., 1916; Ph.D., 1918.
Assistant Professor of Inorganic Chemistry. Residence: 18 North Monroe Terrace, Dorchester.

Instructors

CLIFTON N. JACOBS, S.B.
RALPH D. MCINTIRE, S.M.
CHARLES R. PARK, A.B.
CHARLES M. WAREHAM, S.B.
STEPHEN G. SIMPSON, S.B.
THOMAS P. PITRÉ, B.A.
MORTON P. WOODWARD, B. Chem.
AVERY A. MORTON, A.B.
ARTHUR A. SUNIER, S.B.
HENRY W. UNDERWOOD, Jr., Ph.D.
CHESTER C. STEWART, S.B.

Assistants

THOMAS W. BARTRAM, A.B.
CHARLES E. COLE
EDMUND O. CUMMINGS, S.B.
JAMES D. CURPHEY, B. Chem.
EDWARD H. ELLMS, B.S.
KARL L. FORD, S.B.
DWIGHT V. GREGORY, A.C.
ERNEST H. HUNTRESS, S.B.
WILLIAM S. JOHNSON, S.B.
GEORGE H. RHODES, Ph.B.
JACK H. WAGGONER, B.S.
WILLIAM T. SMITH, S.B.

Student Assistants

FREDERICK W. ADAMS
MANUEL M. GREEN
VICTOR O. HOMERBERG
GERALD TATTERSFIELD
ALBERT M. YOUNG

The Research Laboratory of Applied Chemistry

ROBERT E. WILSON, Ph.B., Wooster, 1914; S.B., M. I. T., 1916.
Associate Professor of Chemical Engineering; Director. Residence: 127 Fuller Street, Brookline.

LEON W. PARSONS, ΑΧΣ; S.B., M. I. T., 1913; A.M., Harvard, 1916; Ph.D., 1917.
Assistant Director, Inorganic Problems. Residence: 78 Chester Road, Belmont.

CHARLES S. VENABLE, ΔΚΕ; ΑΧΣ; ΦΒΚ; A.B., North Carolina, 1910; M.S., 1911; Ph.D., M. I. T., 1917.
Assistant Director, Organic Problems. Residence: 20 Warwick Road, Belmont.

Research Associates

ALLEN ABRAMS, A.B., M.S.
HAROLD V. ATWELL, S.B.
RALPH H. BAILEY, A.B.
PARRY BORGSTROM, Ph.D.
ERNEST C. CROCKER, S.B.
CLARENCE F. EDDY, B.S., M.A.
JAMES H. HOLDEN, B.S.
WILLIAM G. HORSCH, Ph.D.
DAVID R. MERRILL, Ph.D.
CHRISTIAN NUSBAUM, Ph.D.
WILLIAM B. ROSS, Ph.B., S.B.
HENRY H. STORCH, M.A.

Research Assistants

DANIEL P. BARNARD, 4th, B.S.
LEONARD R. CHURCHILL, B. Ch.E.
ANDRÉ DESCHAMPS
TYLER FUWA, B. Ch.E.
VERNER V. KENDALL, M.A.
RAYMOND H. LAMBERT, B.Sc., M.A.
ERSKINE D. LORD, S.B.
RICHARD F. LYON, S.B.
GAVIN R. TAYLOR, S.B.
LAURENCE E. WEYMOUTH, S.B.

Part-Time Assistants

LEO MANN, B.S. CONRAD E. RONNEBERG, A.B. MERRILL A. YOUTZ, A.B.

Department of Chemical Engineering



Borgstrom, Ronneburg, Barnard, Deschamps, Youtz, Venable, Kendall, Nusbaum, Holden, Atwell, Lambert, Churchill, Bailey, Eddy, Taylor, Weymouth, Lord, Abrams, Horsch, Crocker, Mann, Merrill, Storch, Fuwa, Woodward, McAdams, Lewis, Wilson, Haslam, Robinson.

SCHOOL OF ENGINEERING PRACTICE

Professors

WARREN K. LEWIS, S.B., M. I. T., 1905; Ph.D., Breslau; 1908.
Professor of Chemical Engineering; in charge of the Department. Residence: 85 Lombard Street, Newton.

ROBERT E. WILSON, Ph.B., University of Wooster, 1914; S.B., M. I. T., 1916.
Associate Professor of Chemical Engineering; Director of the Research Laboratory of Applied Chemistry. Residence: 127 Fuller Street, Brookline.

ROBERT T. HASLAM, S.B., M. I. T., 1911.
Associate Professor of Chemical Engineering; Acting Director of the School of Chemical Engineering Practice. Residence: 72 Freeman Street, Arlington.

WILLIAM H. MCADAMS, ΚΣ.; B.S., University of Kentucky, 1913; M.S., 1914; S.M., M. I. T., 1917
Assistant Professor of Chemical Engineering. Residence: Sharon.

CLARK S. ROBINSON, S.B., M. I. T., 1909; S.M., 1915.
Assistant Professor of Industrial Chemistry. Residence: 393 North Main Street, Reading.

DUSTIN W. WILSON, S.B., M. I. T., 1917.
Assistant Professor of Chemical Engineering; Director of the Buffalo Station of the School of Chemical Engineering Practice.

PAUL G. WOODWARD, ΒΘΠ; S.B., M. I. T., 1917.
Assistant Professor of Chemical Engineering; Director of the Everett Station of the School of Chemical Engineering Practice. Residence: 37 Egremont Road, Boston.

WALTER G. WHITMAN, S.B., M. I. T., 1917.
Assistant Professor of Chemical Engineering; Director of the Bangor Station of the School of Chemical Engineering Practice.

Assistants

CHARLES H. HERTY, Jr., A.B.

TOWNSEND H. HINGSTON, S.B.

ROBERT J. TOBIN, S.B.

Instructors

FRED P. BAKER, S.B.
Instructor at the Everett Station

WILLIAM P. RYAN, S.B.
Instructor at the Bangor Station

RALPH F. TENNEY, S.B.
Instructor at the Buffalo Station

Department of Electrical Engineering



Back Row: Janes, Tucker, Sanders, Bowles, Arnold, M. F. Gardner, Becker
Middle Row: Timbie, Bush, H. B. Gardner, Dellenbaugh, Hentz, Ricker, Lansil, Braaten
Front Row: Dillon, Hudson, Laws, Jackson, Kennelly, Lawrence, Lyon

Professors

DUGALD C. JACKSON, ΦΚΣ; ΣΞ, ΤΒΠ; S.B., Pennsylvania State College, 1885, C.E., Cornell, 1887.
Professor of Electrical Engineering; in charge of the Department. Residence: 5 Mercer Circle, Cambridge.

ARTHUR E. KENNELLY, Sc.D., University of Pittsburgh, 1896, A.M., Harvard, 1906.
Professor of Electrical Engineering; Director of the Research Division of the Department. Residence: 1 Kennedy Road, Cambridge.

FRANK A. LAWS, S.B., M. I. T., 1889.
Professor of Electrical Engineering. Residence: 124½ Federal Street, Salem.

THEODORE H. DILLON, U.S.M.A., 1904.
Professor of Electrical Engineering. Residence: Scituate.

RALPH R. LAWRENCE, S.B., M. I. T., 1895.
Associate Professor of Electrical Engineering. Residence: 72 Sumner Street, Dorchester.

VANNEVAR BUSH, ΑΤΩ; S.B., Tufts, 1913; M.S., 1913; Eng. D., M. I. T., 1916.
Associate Professor of Electrical Engineering. Residence: 18 Tudor Street, Chelsea.

WILLIAM H. TIMBIE, ΦΒΚ; B.A., Williams, 1901.
Associate Professor of Electrical Engineering. Residence: 27 Clark Street, Newton Center.

WALDO V. LYON, S.B., M. I. T., 1905.
Assistant Professor of Electrical Engineering. Residence: 1108 Massachusetts Avenue, Arlington.

RALPH G. HUDSON, S.B., M. I. T., 1907.
Assistant Professor of Electrical Engineering. Residence: 45 Ashton Avenue, Newton Center.

CLAIRE W. RICKER, S.B., M. I. T., 1914; S.M., 1914; M.E.E., Harvard, 1915.
Assistant Professor of Electrical Engineering. Residence: 62 Newport Street, Arlington.

Instructors

CLIFFORD E. LANSIL, S.B.
CARLTON E. TUCKER, S.B.
FREDERICK S. DELLENBAUGH, JR., E.E.
HARTLEY B. GARDNER, S.B.
ARTHUR L. NELSON, S.B.
HAROLD W. BIBBER, S.B., L'Ecole Centrale Exchange Instructor
WILLIAM J. MILLER, E.E.

Research Assistants

MURRAY F. GARDNER, B.S.E.
ELLIS J. ARNOLD, B.S.E.
JAMES H. BECKER, B.S.
CHARLES MANNEBACK, E.M.

Assistants

MARION S. SANDERS, S.B.
LEONARD R. JANES, S.B.
INGVALD T. BRAATEN, A.B., S.B.
EDWARD L. BOWLES, B.S.
CLIFFORD E. HENTZ

Department of Physics

Including Electrochemical Engineering and Aeronautical Engineering



Back Row: Powell, Barss, Young, MacKinnon, Harris, Thurston, Sears, A.M. Clarke, Norton, Wilkes, Kenrick
Middle Row: Richardson, Lindsay, Frye, Clift, Chandler, Eyre, Weeks, Knobel, Page, Townshend
Sitting: Hersey, Warner, Derr, Goodwin, Cross, Wilson, Franklin, Drisko, Thompson
Front Row: Taylor, Stockbarger Nichols, Miller

Professors

EDWIN B. WILSON, ΦΒΚ, ΣΞ; A.B., Harvard, 1899; Ph.D., Yale. 1901.
Professor of Mathematical Physics; in charge of the Department. Residence: 46 Williams Street, Brookline.

HARRY M. GOODWIN, S.B., M. I. T., 1890; Ph.D., Leipzig, 1893.
Professor of Physics and Electrochemistry; in charge of the Course in Electrochemical Engineering. Residence: 424 Walnut Street, Brookline.

LOUIS DERR, ΔΥ; ΦΒΚ; A.B., Amherst, 1889; M.A., 1892; S.B., M. I. T., 1892.
Professor of Applied Optics and Photography. Residence: 83 Centre Street, Brookline.

CHARLES L. NORTON, S.B., M. I. T., 1893.
Professor of Industrial Physics; in charge of the Option in Industrial Physics; Director of the Research Laboratory of Industrial Physics. Residence: 5 Acorn Street, Boston.

WILLIAM S. FRANKLIN, ΦΔΘ; ΦΒΚ; S. B., University of Kansas, 1887; S.M., 1888; Sc.D., Cornell, 1901.
Professor of Physics. Residence: 41 Kirkland Street, Cambridge.

WILLIAM J. DRISKO, S.B., M. I. T., 1895.
Associate Professor of Physics. Residence: 28 Lloyd Street, Winchester.

MAURICE DE KAY THOMPSON, ΔΚΕ; S.B., M. I. T., 1898; Ph.D., Basel, 1903.
Associate Professor of Electrochemistry. Residence: 5 Fairmont Street, Brookline.

NEWELL C. PAGE, A.B., M. I. T., 1902.
Associate Professor of Electricity. Residence: 28 Maxwell Road, Winchester.

EDWARD P. WARNER, A.B., Harvard, 1916; S.B., 1917; S.B., M. I. T., 1917; S.M., M. I. T., 1919.
Associate Professor of Aeronautical Engineering. Residence: 71 St. Mary's Street, Brookline.

MAYO D. HERSEY, A.B., Colorado College, 1907; S.B., M. I. T., 1910; A.M., Olivet College, 1910.
Associate Professor of Properties of Matter. Residence: 19 Ware Street, Cambridge.

GORDON B. WILKES, ΦΒΕ; S.B., M. I. T., 1911.
Assistant Professor of Industrial Physics. Residence: 51 Everett Street, Newton Center.

Instructors

WILLIAM R. BARSS, PH.D.
ROYAL M. FRYE, A.M.
JOHN C. MACKINNON, S.B.
PAUL B. TAYLOR, M.A.
MAX KNOBEL, S.M.
BAILEY TOWNSHEND, S.B.
LOUIS H. YOUNG, S.B.
EARLE E. RICHARDSON, S.B.
R. BRUCE LINDSAY, A.B., M.S.
JOHN ALSTON CLARK, S.B.
CLARENCE H. POWELL, B.Sc., A.F.R.A.S.

Research Associate

JOHN T. NORTON, S.B.

Assistants

ELOF BENSON, Curator of Apparatus
CARL SELIG, Constructor of Apparatus
ELZURA H. CHANDLER, B.A.
ARTHUR M. CLARKE, B.A.
LOUISA L. EYRE, B.A.
WILLIAM H. MILLER, B.S.
DONALD C. STOCKBARGER
EVELYN O. CLIFT, A.B.
DOROTHY W. WEEKS, B.A.

Department of English and History



Back Row: Kelso, Tapley, Seaver, Crosby, Roberts, Sears, Copithorne, Morris
Middle Row: Pipkin, Rogers, Robinson, Pearson, Aydelotte, Prescott, Fuller
Front Row: Kepner, Baltzley, Faulkner

Professors

Henry G. Pearson, ΘΞ; ΦΒΚ; A.B., Harvard, 1893.
Professor of English; in charge of the Department. Residence: 140 Dudley Road, Newton Center.

Archer T. Robinson, ΦΒΚ; A.B., Harvard, 1896; A.M., 1915.
Professor of English. Residence: 50 Woodcliff Road, Newton Highlands.

Frank Aydelotte, ΦΒΚ; A.B., Indiana, 1900; A.M., Harvard, 1903; B. Litt., Oxford, 1908.
Professor of English. Residence: 14 Kirkland Place, Cambridge.

Henry L. Seaver, ΦΒΚ; A.B., Harvard, 1900; A.M., 1914.
Associate Professor of English. Residence: 97 Merriam Street, Lexington.

Robert E. Rogers, ΦΒΚ; A.B., Harvard, 1908; A.M., 1909.
Assistant Professor of English. Residence: 107 Upland Road, Cambridge.

Instructors

Winward Prescott, A.M.
William A. Crosby, A.M.
Penfield Roberts, A.M.
Matthew R. Copithorne, A.B.
Ralph Morris, A.B.
Harold U. Faulkner, Ph.D.
Alexander Baltzley, A.M.
Stephen F. Sears, A.M.
Paul T. Kepner, A.B.
Charles W. Pipkin, A.M.
Roberts Tapley, A.B.
Dean M. Fuller, A.B.
Albert D. Kelso, A.B.

Department of Economics and Statistics



Doten Armstrong Dewey Shugrue Schell
Reed Tucker Taylor

Professors

DAVIS R. DEWEY, ΔΨ; ΦΒΚ; A.B., University of Vermont, 1879; Ph.D., Johns Hopkins, 1886; LL.D., University of Vermont, 1910.
Professor of Political Economy and Statistics; in charge of the Department and the Course in Engineering Administration. Residence: 2 Berkeley Street, Cambridge.

CARROLL W. DOTEN, ΦΔΘ; ΦΒΚ; Ph.B., University of Vermont, 1895; A.M., 1899; A.M., Harvard, 1902.
Professor of Political Economy. Residence: 58 Garfield Street, Cambridge.

FLOYD E. ARMSTRONG, A.B., University of Michigan, 1914; A.M., 1916.
Associate Professor of Political Economy. Residence: 116 Jason Street, Arlington.

MARTIN J. SHUGRUE, A.B., University of Michigan, 1913.
Assistant Professor of Economics. Residence: 2 Berkeley Street, Cambridge.

ERWIN H. SCHELL, ΘΔΧ; S.B., M. I. T., 1912.
Assistant Professor of Business Management. Residence: 238 Hemenway Street, Boston.

DONALD S. TUCKER, A.B., Colorado College, 1906; A.M., Williams, 1912.
Assistant Professor of Economics. Residence: 10 Summit Road, Wellesley.

Instructors

CHARLES H. REED, S.B. CHARLES E. TAYLOR, A.M.
ROBERT M. JAMESON, A.M., LL.B.

Special Lecturer

Lincoln F. Schaub, M.A.

Department of Modern Languages



Langley Cook Sexton Vogel Moore Kurrelmeyer

Professors

FRANK VOGEL, ΔΤ; A.B., Harvard, 1887; A.M., 1892.
Professor of German; in charge of the Department. Residence: 95 Robinwood Avenue Jamaica Plain.

ERNEST F. LANGLEY, A.B., University of Toronto. 1894; A.M., Harvard, 1900; Ph.D., 1910.
Professor of French. Residence: 11 Whittier Street, Cambridge.

HERMAN R. KURRELMEYER, Φ BK; A.B., Johns Hopkins, 1899; Ph.D., 1902.
Associate Professor of German. Residence: 206 Beech Street, Roslindale.

Instructors

ALBERT H. MOORE, A.M. LEROY J. COOK, A.M.
JOHN J. SEXTON, A.B.

Department of Mathematics



Wiener Lipka Rice Moore Douglass, Rutledge Taylor Zeldin
Passano Hitchcock Bartlett Tyler Woods Bailey George Phillips

Professors

HARRY W. TYLER, S.B., M. I. T., 1884; Ph.D., Erlangen, 1889.
Walker Professor of Mathematics; in charge of the Department. Residence: 39 Gray Cliff Road, Newton Center.

DANA P. BARTLETT, S.B., M. I. T., 1886.
Professor of Mathematics. Residence: Boxford.

FREDERICK S. WOODS, ΨΥ; ΦΒΚ; A.B., Wesleyan, 1885; A.M., 1888; Ph.D., Gottingen, 1894.
Professor of Mathematics; in charge of Graduate Students in Mathematics. Residence: 123 Sumner Street, Newton Center.

FREDERICK H. BAILEY, ΦΒΚ; A.B., Harvard, 1887; A.M., 1889.
Professor of Mathematics. Residence: 12 Idlewild Street, Allston.

CLARENCE L. E. MOORE, S.B., Ohio State University, 1901; A.M., Cornell, 1902; Ph.D., 1904.
Professor of Mathematics; Research Advisor of Mathematics. Residence: 179 Hunnewell Avenue, Newton.

NATHAN R. GEORGE, ΘΔΧ; ΦΒΚ; A.B., Harvard, 1890; A.M., 1891.
Associate Professor of Mathematics. Residence: 50 Peterboro Street, Boston.

LEONARD M. PASSANO, A.B., Johns Hopkins, 1889.
Associate Professor of Mathematics. Residence: 5 Park Vale, Brookline.

HENRY B. PHILLIPS, S.B., Erskine College, 1900; Ph.D., Johns Hopkins, 1905.
Assistant Professor of Mathematics. Residence: 179 Hunnewell Avenue, Newton.

JOSEPH LIPKA, S.B., Columbia, 1905; A. M., 1906; Ph.D., 1912.
Assistant Professor of Mathematics. Residence: 378 School Street, Watertown.

FRANK L. HITCHCOCK, A.B., Harvard, 1896; Ph.D., 1910.
Assistant Professor of Mathematics. Residence: 40 Hillside Terrace, Belmont.

Instructors

GEORGE RUTLEDGE, PH.D.
RAYMOND D. DOUGLASS, M.A.
JAMES S. TAYLOR, PH.D.
NORBERT WIENER, PH.D.
SAMUEL D. ZELDIN, PH.D.
LEPINE H. RICE, PH.B.
WYATT H. INGRAM, B.SC.
KARL L. WILDES, B.S.

Department of Military Science and Tactics

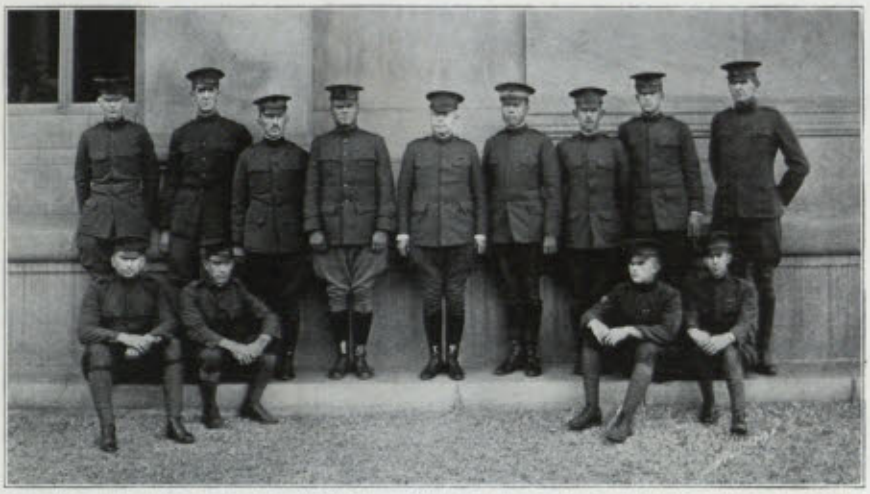

Robertson, Vaughn, Clark, Putney, Christian, Ottosen, Pendleton, Watson, Cox
Crowley Krom Preisigke Truax

JOHN B. CHRISTIAN, Colonel, Coast Artillery Corps, U. S. A.
Professor of Military Science and Tactics; in charge of the Department. Residence: 1244 Beacon Street, Brookline.

EDWARD W. PUTNEY, Major, Coast Artillery Corps, U. S. A.
Assistant Professor of Military Science and Tactics. Residence: 15 Camden Road, Auburndale.

PETER H. OTTOSEN, ΦΚΦ; B.C.E., Iowa State College, 1908; Major, Coast Artillery Corps, U. S. A.
Assistant Professor of Military Science and Tactics. Residence: 41 Egremont Road, Brookline.

JOHN MATHER ΘΔΧ; Major, Ordnance Department, U. S. A.
Assistant Professor of Military Science and Tactics. Residence: Watertown Arsenal.

RANDOLPH T. PENDLETON, ΣΑΕ; Major, Coast Artillery Corps, U. S. A.
Assistant Professor of Military Science and Tactics. Residence: 1742 Commonwealth Avenue, Boston

HOWARD F. CLARK, ΦΒΕ; A.B., Leland Stanford, 1908; S.B., M. I. T., 1912; Captain, Corps of Engineers, U. S. A.
Assistant Professor of Military Science. Residence: 400 Charles River Road, Cambridge.

JAMES T. WATSON, JR., B.S., Carleton College, 1916; 1st Lieutenant, Signal Corps, U. S. A.
Assistant Professor of Military Science and Tactics. Residence: 33 Newell Road, Auburndale.

Assistants

Master Sgt. Cox, D.E.M.L.
Master Sgt. Krom, D.E.M.L.
1st Sgt. Vaughn, D.E.M.L.
1st Sgt. Robertson, D.E.M.L.
Staff Sgt. Truax, D.E.M.L.
Sgt. Crowley, D.E.M.L.
Sgt. Preisigke, D.E.M.L.



DERR



MUELLER



ENGLISH



CLARK



HAMILTON



FRANKLIN



JOHNSTON

• FACULTY •



TYLER



TALBOT



HOWARD



PEARSON



SCHELL



ROGERS



DRISKO

CLASS-OF-1921

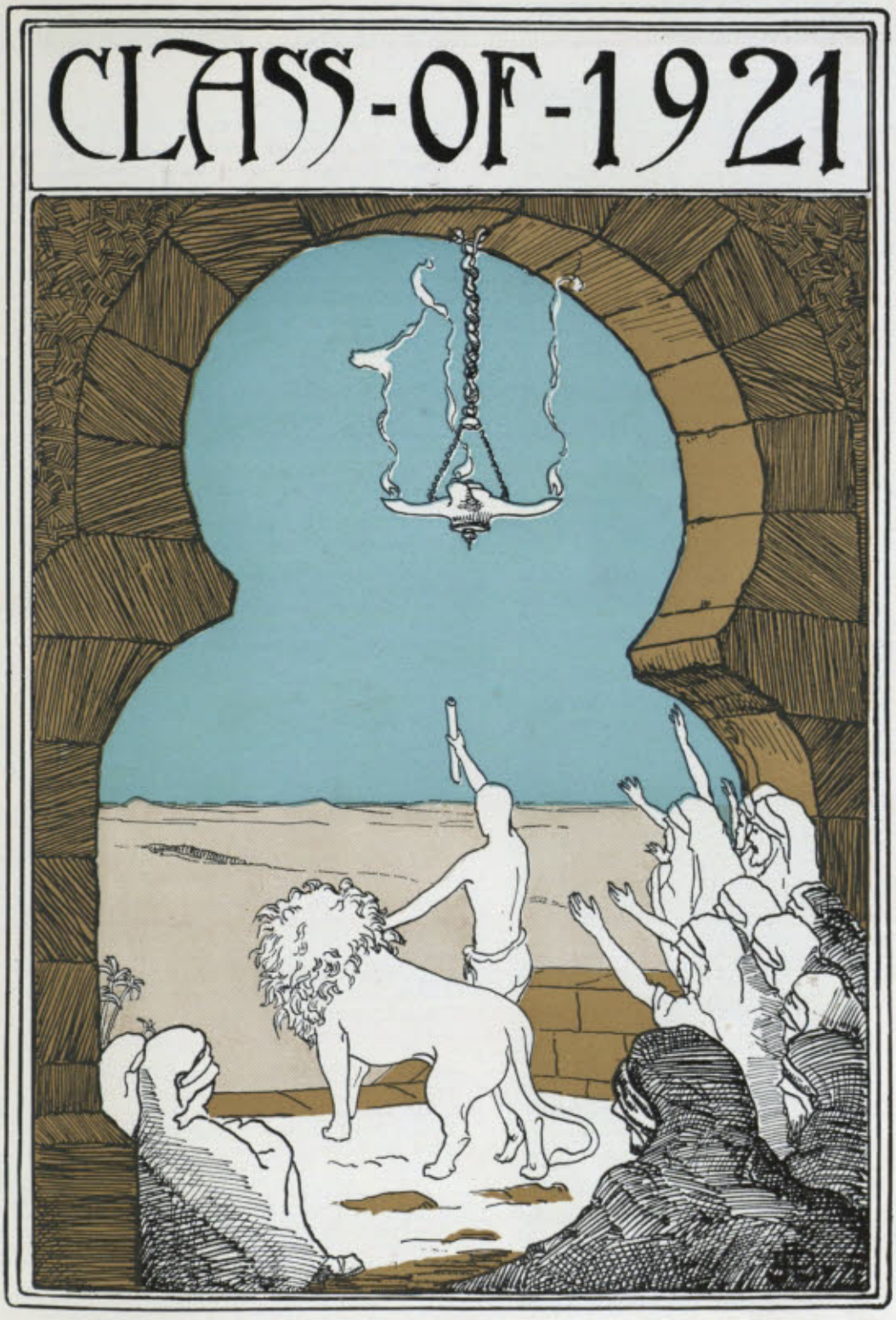



ALBERTO AURELIO ACOSTA **Peru, S. A.**

"Mike"; Born November 22, 1897; Civil Engineering; Prepared at Margate College, England; Cosmopolitan Club (2, 3, 4); Latin-American Club (2, 3, 4); Civil Engineering Society (2, 3, 4); Aero Society (3, 4); T. A. C. (4); Wrestling Team (2); Entered Freshman Year.

ELLIOTT TORREY ADAMS **Dorchester, Mass.**

"Ellie"; Born July 19, 1899; Chemistry; Prepared at Boston English High School; Chemical Society (2, 3, 4); Entered Freshman Year.

FREDERICK WILDES ADAMS **West Newton, Mass.**

"Fréd"; Born March 3, 1901; Chemical Engineering; Prepared at Newton High School; Pi Delta Epsilon; Stylus; Chemical Society (2, 3, 4); Aero Society (3, 4); Radio Society (3, 4); The Tech, Night Editor (2, 3, 4), Contributing Editor (4); Entered Freshman Year.

WALDO ADAMS ΣX **Dubuque, Ia.**

"Wally"; Born October 31, 1899; General Engineering; Prepared at Dubuque High School; Beaver Club; Class Secretary (4); Institute Committee (2); Tech Show Ballet (2); Technique Electoral Committee (2); Treasurer T. A. C. (3); Faculty Editor Technique 1921 (4); Entered Freshman Year.

WALLACE THEODORE ADAMS **Lynn, Mass.**

"Wally"; Born May 18, 1899; Civil Engineering; Prepared at Lynn Classical High School; Civil Engineering Society (2, 3, 4); Executive Committee (3); T. A. C. (3, 4); Musical Clubs (1, 2, 3, 4); Track Team (1); Entered Freshman Year.

ALLEN ADDICKS ΦKΣ **Philadelphia, Pa.**

"Al"; Born January 12, 1899; Chemical Engineering; Prepared at University of Pennsylvania; Chemical Society (2, 3, 4); Mechanical Engineering Society (2); Cosmopolitan Club (4); Glee Club (2, 3); Captain Boxing Team (3, 4); Wrestling Team (3); M. I. T. A. A. (3, 4); Track Squad (1, 2); Entered Freshman Year, Class of 1920.

ALBERT BENONI ALSOS **Horten, Norway**

"Al"; Born October 25, 1892; Naval Architecture and Marine Engineering; Prepared at Naval Academy, Norway; Naval Architectural Society (3, 4); Entered Junior Year.

HENRY ALVIN ALTER ΤΔΦ **Yonkers, N. Y.**

"Harry"; Born March 17, 1899; Engineering Administration; Prepared at Townsend Harris Hall; Corporation XV (2, 3, 4); Mechanical Engineering Society (2, 3, 4); Entered Sophomore Year.

ANTHONY ANABLE ΧΦ **New York City, N. Y.**

"Tony"; Born January 11, 1897; Engineering Administration; Prepared at Taft School; Corporation XV (3, 4), Executive Committee (1); Class Track Team (1, 2); Captain Freshman Field Day Relay Team; Varsity Track Team (2, 3); Wearer of the "T"; Entered Freshman Year, Class of 1920.

AXEL GUNERIUS HOIJORD ANDERSEN
Stavanger, Norway

"Andy"; Born June 17, 1897; Metallurgical Engineering; Prepared at Norwegian Gymnasium, and Polytechnic Institute of Copenhagen; Cosmopolitan Club (2, 3, 4); Norwegian Students Club; Mining Engineering Society (4); Entered Sophomore Year.

PAUL NATHANIEL ANDERSON ΦΚΣ
Jamestown, N. Y.

"Andy"; Born September 10, 1898; General Engineering; Prepared at Andover Academy; Osiris; Beaver Club; Manager Track Team (3); Pres. M. I. T. A. A. (3); Pres. N. E. I. C. A. A. (3); Institute Committee (3); Finance Committee (3); Entered Freshman Year.

WALTER WOOD ANDERSON ΣΤΣ, ΠΜΕ, ΤΒΠ
Bellaire, Ohio

"Andy"; Born April 26, 1893; General Architecture; Prepared at Ohio State University; Architectural Club (4); Cross-Country Team (4); Entered Senior Year.

OSCAR ARNOLD ANDERSSEN **Bergen, Norway**

"Oscar"; Born January 5, 1895; Civil Engineering; Prepared at Technical College, Norway; Civil Engineering Society (3, 4); Cosmopolitan Club (3, 4); Entered Junior Year.

ABRAHAM MORRIS ARONSON **Jersey City, N. J.**

"Mor"; Born December 28, 1893; Electrochemical Engineering; Prepared at City College of New York; Chemical Society (4); Electrical Engineering Society (4); Menorah Society (3, 4); Entered Junior Year.

ADOLPH HERBERT ARONSON **Roxbury, Mass.**

"Arry"; Born August 10, 1899; Chemistry; Prepared at Boston English High School; Chemical Society (2, 3, 4); Entered Freshman Year.

CHELSO LINO ARRIGONI ΑΧΡ **Middletown, Conn.**

"Arri"; Born December 5, 1899; Mechanical Engineering; Prepared at Army and Navy Preparatory School; Mechanical Engineering Society (2, 3, 4); Catholic Club (2, 3, 4); Radio Society (3); Class Wrestling Team (1); Entered Freshman Year.





GEORGE HENRY ATKINSON **Stoneham, Mass.**

"Ackie"; Born February 11, 1899; Chemical Engineering; Prepared at Stoneham High School; Chemical Society (2, 3, 4); T. A. C. (3, 4); The Tech, Advertising Board (3); Entered Freshman Year.

CHESTER ORLANDO AVERY **Milford, Mass.**

"Chet"; Born October 12, 1899; Mechanical Engineering; Prepared at Milford High School; Mechanical Engineering Society (2, 3, 4); Entered Freshman Year.

WHITNEY KENT AVERY **Brockton, Mass.**

"Whit"; Born July 27, 1898; Mechanical Engineering; Prepared at Brockton High School; Mechanical Engineering Society (2, 3, 4); Aero Society (3, 4); Entered Freshman Year.

ALBERT EUGENE BACHMANN Newtonville, Mass.

"Red"; Born October 12, 1899; Chemical Engineering; Prepared at Watertown High School; Class Football Team (1); Class Basketball Team (3); Entered Freshman Year.

JOHN BURTON BAKER **Philadelphia, Pa.**

"Bake"; Born October 1, 1899; Engineering Administration; Prepared at Philadelphia City High School; Corporation XV (2, 3, 4); T. C. A. (4); Mechanical Engineering Society (4); Entered Freshman Year.

HENRY du PONT BALDWIN ΔΤ **Louisville, Ky.**

"Baldy"; Born July 18, 1898; Mechanical Engineering; Prepared at Milton Academy; Mechanical Engineering Society (2, 3, 4); Class Football (1); Class Tug-o'-War (2); Assistant Coach Freshman Football Team (3); Coach Sophomore Football Team (4); Mandolin Club (2); Entered Freshman Year.

OLIVER LOUIS BARDES ΒΘΠ **Cincinnati, Ohio**

"Ollie"; Born April 2, 1899; Engineering Administration; Prepared at Hughes High School, Cincinnati; Varsity Track and Relay Teams (1, 2, 3, 4); Wearer of the "T"; Entered Freshman Year.

JOHN CLEMENT BARKER ΦΓΔ **Portland, Me.**

"Johnny"; Born March 5, 1898; Engineering Administration; Prepared at Portland High School; Beaver Club; Class Baseball (1, 2); Class Football (2); Secretary-Treasurer Undergraduate Finance Committee (2); Tech Show Chorus (2); Entered Freshman Year Class of 1920.

LINCOLN BARRETT BARKER ΘΔΧ
Canisteo, N. Y.

"Bob"; Born March 28, 1898; Mechanical Engineering; Prepared at Exeter Academy; Mechanical Engineering Society (3, 4); Masonic Club (4); Class Tug-o'-War (1); The Tech, Circulation Manager (1), News Staff (2); Entered Freshman Year.

ROBERT WALKER BARKER ΘΧ
Philadelphia, Pa.

"Bow"; Born September 8, 1898; Mechanical Engineering; Prepared at West Philadelphia High School; Mechanical Engineering Society (4); Class Executive Committee (2, 3); Class Baseball (1, 2); Class Football (1); Naval Unit Football (2); Swimming Team (3, 4); Entered Freshman Year.

WILLIAM ROBERT BARKER ΦΒΕ
Wilkes-Barre, Pa.

"Bob"; Born January 22, 1899; Electrochemical Engineering; Prepared at Wilkes-Barre High School; Osiris; Beaver; Chemical Society (2, 3, 4); Electrical Engineering Society (2, 3, 4); Class Treasurer (2); Technique Electoral Committee (2); Assistant Business Manager Technique 1920 (2); Wrestling Numerals (1); Assistant Stage Manager Tech Show (1, 2); Assistant Wrestling Manager (1, 2); Business Manager Technique 1921 (3); Delegate Des Moines Convention (3); Vice-President T. C. A. (4); Chairman Point System Committee (4), Resigned; Entered Freshman Year.

JOHN WALKER BARRIGER, 3rd **St. Louis, Mo.**

"John"; Born December 3, 1899; Engineering Administration; Prepared at Central High School, St. Louis; Civil Engineering Society (3, 4); Corporation XV (2, 3, 4); Entered Freshman Year.

CHARLES BRADFORD BARTON, Jr. ΦΣΚ
Berlin, N. H.

"Chuck"; Born August 27, 1900; Chemical Engineering; Prepared at Exeter Academy; Stylus (3, 4); Chemical Society (2, 3, 4); Cross-Country Team (1); The Tech, Associate Editor (3); Point System Committee (3, 4); Entered Freshman Year.

MAURICE BASINOW **Roxbury, Mass.**

"Maurice"; Born November 13, 1900; Chemical Engineering; Prepared at English High School; Chemical Society (2, 3, 4); Get-to-gether Club (2, 3, 4); Entered Freshman Year.

OSCAR KENNETH BATES ΦΓΔ **Dorchester, Mass.**

"Ken"; Born December 23, 1900; Mechanical Engineering; Prepared at Dorchester High School; Mechanical Engineering Society (2, 3, 4); Aero Society (3); Tech Orchestra (1); Entered Freshman Year.

GARVIN BAWDEN ΔΚΕ **Houghton, Mich.**

"Mich"; Born September 24, 1895; Engineering Administration; Prepared at Exeter Academy and Chauncy Hall School; Beaver, Pres. (3); Osiris; Varsity Club; Corporation XV (2, 3, 4); Class Pres. (3); Chairman Junior Prom Committee (3); Vice-Pres. Institute Committee (3); Chairman M. I. T. A. A. (3), Resigned; Technique Electoral Committee (2); Relay Team (1, 2), Capt. (2); Track Team (1, 2, 3, 4), Capt. (4); Cross-Country Team (2); Pres. Tech Summer Camp (4); Entered Freshman Year.





JOSEPH HENRI BAYLE, A. B.
New York City, N. Y.

"Joe, Hank"; Born August 10, 1897; Mechanical Engineering; Prepared at Holy Cross College; Mechanical Engineering Society (2, 3, 4); Catholic Club (2, 3, 4). Director (4); Entered Freshman Year.

RODERIC LESLIE BENT ΔΤ **Gardner, Mass.**

"Rod"; Born January 9, 1895; General Engineering; Prepared at Worcester Academy; Beaver Club; Freshman Track, Captain; Relay Team (1), Captain (2); Baseball (2); Technique Electoral Committee (2); Varsity One Mile Relay (1, 2); Musical Clubs (3, 4); Entered Freshman Year, Class of 1919.

FREDERICK WALTER BINNS **Roxbury, Mass.**

"Fred"; Born August 6, 1898; Chemical Engineering; Prepared at Boston English High School; English High Club (1, 2); Chemical Society (2, 3, 4); Aero Society (1, 4); Entered Freshman Year.

HAROLD OAKES BIXBY **Arlington Heights, Mass.**

"Bix"; Born February 18, 1900; Mechanical Engineering; Prepared at Arlington High School; Radio Society (2, 3, 4); Aero Society (2, 3); Mechanical Engineering Society (2, 3, 4); Entered Freshman Year.

ARTHUR HENRY BLAKE **Wollaston, Mass.**

"Art"; Born November 7, 1897; Mechanical Engineering; Prepared at Quincy High School; Mechanical Engineering Society (2, 3, 4); Aero Society (4); T. C. A. Bible (3); Entered Freshman Year, Class of 1919.

FRANCIS LIVINGSTON BLEWER
Newark Valley, N. Y.

"Frank"; Born September 3, 1900; General Science; Prepared at Owego Free Academy; Civil Engineering Society (3); Corporation XV (4); Radio Society (3); Entered Freshman Year.

CLINTON LUCIUS BOND **Adams, Mass.**

"Bondy"; Born June 18, 1898; Mechanical Engineering; Prepared at Adams High School; Mechanical Engineering Society (3, 4); Aero Society (3); Tug-o'-War Team (1, 2); Entered Freshman Year, Class of 1920.

DAVID BARNETT BOND, Jr. **Lithonia, Ga.**

"Bondy"; Born June 6, 1897; Chemical Engineering; Prepared at University of Georgia; Entered Junior Year.

EDWARD WOLCOTT BOOTH ΣΑΕ
Brookline, Mass.

"Scripps"; Born February 6, 1898; General Engineering; Prepared at Chauncy Hall School; Beaver; Masque; Chauncy Hall Club; Class Football, Manager (1); Tech Show, Cast (1, 2, 3), Management (4); Technique Electoral Committee (2); Junior Prom Committee (3); Class Executive Committee (4); Entered Freshman Year.

LEONARD POLLARD BOTTING **Brooklyn, N. Y.**

"Len"; Born June 23, 1897; Architecture; Prepared at Manual Training High School and Pratt Institute, Brooklyn; Architectural Society (2, 3, 4); Swimming Team (3, 4); Entered Junior Year.

THEODORE WILLIAM BOSSERT **Milwaukee, Wis.**

"Ted"; Born July 1, 1897; Chemical Engineering; Prepared at Milwaukee University School; Beaver; Chemical Society, Sect. (4); Track Team (2, 3, 4); Entered Freshman Year, Class of 1920.

WILLIAM FREDERICK BOUCHER **Newton, Mass.**

"Fred"; Born April 24, 1900; Chemical Engineering; Prepared at Newton High School; Entered Freshman Year.

JOHN DRUMMOND BOWMAN **Boston, Mass.**

"John"; Born December 8, 1895; Electrical Engineering; Prepared at Andover Academy; Electrical Engineering Society (2, 3, 4); Wrestling Team (3, 4); Entered Freshman Year, Class of 1919.

STUART EMERSON BRADFORD **Hyannis, Mass.**

"Brad"; Born October 8, 1897; Civil Engineering; Prepared at Chauncy Hall School; Civil Engineering Society (2, 3, 4); Chauncy Hall Club (3, 4); Rifle Club (3); Track Squad (1, 2); Entered Freshman Year.

WILLARD ALEXANDER BROLIN, Jr. ΒΘΠ
Rockford, Ill.

"Pete"; Born October 20, 1899; Mechanical Engineering; Prepared at Rockford High School and Beloit College; Mechanical Engineering Society, (2, 3, 4); Aero Society (3, 4); T. A. C. (3, 4); Entered Sophomore Year.

CHARLES ELLSWORTH BROWN ΦΓΔ
Kansas City, Mo.

"Dozie"; Born August 1, 1896; Civil Engineering; Prepared at William Jewell College; Civil Engineering Society (2, 3, 4); Entered Sophomore Year, Class of 1920.





DAYTON TALMADGE BROWN **Detroit, Mich.**

"Brownie"; Born May 23, 1898; Mechanical Engineering; Prepared at Western High School, Detroit; Mechanical Engineering Society (2 3 4); Class Tug-o'-War (1); Class Crew (2); Dormitory Committee (3); Entered Freshman Year.

EDWARD SEARS BROWN ΑΧΑ **Salem, Mass.**

"Ned"; Born December 6, 1896; Mechanical Engineering; Prepared at Chauncy Hall School; Mechanical Engineering Society (2, 3, 4); Entered Freshman Year.

SAMPSON BROWN **Lawrence, Mass.**

"Sam"; Born June 15, 1898; Chemical Engineering; Prepared at Lawrence High School; Chemical Society (2, 3, 4); Menorah Society (1, 2, 3, 4); Entered Freshman Year.

WOLFE WILLIAM BROWN **Malden, Mass.**

"Bill"; Born December 25, 1896; Mechanical Engineering; Prepared at Malden High School; Mechanical Engineering Society (3, 4); Electrical Engineering Society (2); T. A. C. (4); Entered Freshman Year.

LAURENCE OLIPHANT BUCKNER ΚΣ **Brocton, N. Y.**

"Buck"; Born August 29, 1897; Electrical Engineering (VI A); Prepared at Allegheny College; Electrical Engineering Society (2, 3, 4); Hexalpha; Class Tug-o'-War (1, 2); Wrestling Team, (1); Entered Freshman Year.

DOUGLAS MELLEN BURCKETT **Somerville, N. J.**

"Doug"; Born December 18, 1895; Electrical Engineering: Prepared at Somerville High School; Electrical Engineering Society (4); Cadet Corps, Sergeant (1); Lieutenant (2); Entered Freshman Year, Class of 1919.

SPENCER WALTER BUTLER ΒΘΠ **Cleveland, Ohio**

"Fuzzy"; Born July 11, 1898; Metalurgical Engineering; Prepared at Glenville High School and Case School of Applied Science, Cleveland; Theta Tau; Entered Junior Year.

HAROLD MARTIN BUTTER **Boston, Mass.**

"Harry"; Born August 21, 1897; Metalurgical Engineering; Prepared at Boston English High School; Menorah Society (3, 4); Aero Society (3); Mining Engineering Society (4); Entered Freshman Year, Class of 1919.

WILLIAM ELLIOTTE CAISSE **Vergennes, Vt.**

"Bill" : Born June 3, 1895; Architecture; Prepared at Vergennes High School, Pratt Institute, and University of London; Architectural Society (3, 4); Catholic Club (3, 4); Entered Junior Year.

HAROLD HASELTINE CAKE, B. A. ΦΓΔ
Portland, Oregon

"Cookie"; Born October 6, 1897; Electrical Engineering (VI A); Prepared at the University of Oregon; Hexalpha; Entered Junior Year.

ALBERT CALVERT **Chestnut Hill, Mass.**

"Al"; Born November 1, 1897; Electrical Engineering; Prepared at Brookline High School; T. C. A. (1, 2, 3, 4), Chairman Foreign Students Relations Committee (2, 3, 4); Entered Freshman Year, Class of 1920.

THOMAS PATTERSON CAMPBELL, B.S. ΨΥ
Denver, Colo.

"Tom"; Born July 27, 1896; Electrochemical Engineering; Prepared at Exeter Academy and Dartmouth College; Vectors, Electrical Engineering Society (4); Entered Junior Year.

MALCOLM PAGE CANTERBURY
Cambridge, Mass.

"Mal"; Born April 10, 1897; Civil Engineering; Prepared at Mount Hermon School; Civil Engineering Society (2, 3, 4); Entered Freshman Year.

ATTILIO CANZANELLI **Medford, Mass.**

"Attilio"; Born October 21, 1898; Metalurgical Engineering; Prepared at West Philadelphia High School; Fencing Team (4); Entered Freshman Year.

THOMAS BUELL CARD **Woonsocket, R. I.**

"Tom"; Born September 13, 1895; Electrical Engineering; Prepared at Woonsocket High School and Worcester Polytechnic Institute; Entered Sophomore Year.

FONTINELLE SCOTT CARPENTER ΘΔΧ
Watertown, Mass.

"Nellie"; Born March 14, 1896; Engineering Administration; Prepared at Berkeley Preparatory School; Class Tug-o'-War Team (1); Entered Freshman Year.





LANSING TAYLOR CARPENTER ΦΒΕ
Wilkes-Barre, Pa.

"Pop"; Born September 12, 1897; Engineering Administration; Prepared at Andover Academy; Chemical Society (2, 3, 4); The Tech, News Staff (1); Voo Doo, Associate Editor (2); Entered Freshman Year.

JOSEPH HENRY CARR **Ames, Ia.**

"Joe"; Born August 14, 1896; Architecture; Prepared at Ames High School; Aero Society (4); Civil Engineering Society (4); Architectural Society (3, 4); Entered Junior Year.

DONALD BIDWELL CARTER ΑΣΦ
Glastonburg, Conn.

"Nick"; Born June 5, 1898; Engineering Administration; Prepared at Hartford High School and Stanford University; Varsity Club; Corporation XV (2, 3, 4); Mandolin Club (4); Varsity Track Team (2, 3, 4); Entered Freshman Year.

JAMES ROSE CARTER **Andover, Mass.**

"Jim"; Born March 12, 1898; Electrical Engineering; Prepared at Andover Academy; Electrical Engineering Society (4); T. A. C. (4); Class Tug-o'-War Team (2); Entered Freshman Year, Class of 1920.

CHRISTOPHER COLEMAN CARVEN
Dorchester, Mass.

"Chris"; Born March 4, 1899; Architecture; Prepared at Chauncy Hall School; Frieze and Cornice; Masque; Architectural Society (1, 2, 3, 4); Glee Club (1, 2); Technique 1921, Assistant Art Editor; Tech Show, Chorus (1, 2), Author (3); Entered Freshman Year.

WILLARD ALVAH CASE ΚΣ **Brockton, Mass.**

"Casey"; Born March 7, 1897; Mechanical Engineering; Prepared at Brockton High School; Mechanical Engineering Society (2, 3, 4); M. I. T. Orchestra (1, 2, 3, 4), Manager (4); Entered Freshman Year.

CHARLES ALBAUGH CASSELL ΦΚΣ
Westminster, Md.

"Charlie"; Born February 16, 1899; Mining Engineering; Prepared at Baltimore Polytechnic Institute; Mining Engineering Society (2, 3, 4); Entered Sophomore Year.

LAWRENCE CASTONGUAY **Thompsonville, Conn.**

"Casty"; Born June 25, 1896; Mechanical Engineering; Prepared at Enfield High School and Carnegie Institute of Technology; Mechanical Engineering Society (3, 4); Catholic Club (3, 4); Entered Junior Year.



IVAN FLEMMING CHAMBERS ΘΔΧ
Edgemoor, Del.

"Trotsky"; Born May 21, 1899; Chemical Engineering; Prepared at Wilmington Friends School; Chemical Society (2, 3, 4); Radio Society (1, 2, 3, 4); Banjo Club (2); Mandolin Club (1, 2); Orchestra (2, 3, 4); Entered Freshman Year.

CLYDE LARZELERE CHATHAM **Williamsport, Pa.**

"Chink"; Born February 16, 1901; Electrical Engineering (VI A); Prepared at Williamsport High School; Electrical Engineering Society (2, 3, 4); Hexalpha; T. A. C. (4); Entered Freshman Year.

LAWRENCE DRAKE CHELLIS **Belmont, Mass.**

"Larry"; Born February 7, 1900; Mechanical Engineering; Prepared at Arlington High School; Mechanical Engineering Society (3, 4); Aero Society (4); Entered Freshman Year.

EDWARD RICHARD CHILCOTT **Osborne, Kan.**

"Ed"; Born March 23, 1897; Electrical Engineering (VI A); Prepared at College of Emporia, Emporia, Kansas; Electrical Engineering Society (3, 4); Hexalpha; Entered Junior Year.

GEORGE ALBERT CHUTTER **Swanton, Vt.**

"Chutt"; Born April 19, 1897; Electrical Engineering (VI A); Prepared at Mount Hermon School; Hexalpha; Entered Freshman Year.

CAROLE AARON CLARKE **New York, N. Y.**

"Cac"; Born February 12, 1900; Electrical Engineering; Prepared at Stuyvesant High School, New York; Pi Delta Epsilon; Stylus; M. I. T. Radio Society (2, 3, 4), Vice-Pres. (4); Stuyvesant Club (3, 4), Pres. (4); Electrical Engineering Society (2, 3, 4); M. I. T. Orchestra (1, 2, 3, 4); Tech Show Orchestra (1, 2, 3, 4); The Tech, News Staff and Military Editor (1), Night Editor (2), Managing Editor (3), Editor-in-Chief (4); The Tech Engineering News, Editor-in-Chief (3); The Technology Monthly Editorial Staff (1); Tech Representative, Eastern Intercollegiate Newspaper Association; Entered Freshman Year.

EDWARD PARKINSON CLARK ΣΑΕ
Providence, R. I.

"Ed"; Born November 22, 1899; Mechanical Engineering; Prepared at Providence Technical High School; Beaver; Mechanical Engineering Society (2, 3, 4); Junior Board, Technique 1920; Technique Electoral Committee (2); Associate Business Manager Technique 1921; Tech Show Orchestra (2); Entered Freshman Year.

EDWIN REED CLARK **Pawtucket, R. I.**

"Ed"; Born December 11, 1899; Chemical Engineering; Prepared at Pawtucket High School; Chemical Society (2, 3, 4), Pres. (4); Rifle Club (1); T. C. A. Book Exchange (1, 2, 3); Entered Freshman Year.



PHILIP WILLISTINE CLARK
Melrose Highlands, Mass.

"Phil"; Born May 31, 1898; Naval Architecture; Prepared at Melrose High School; Naval Architectural Society (2, 3, 4); Glee Club (3); Crew (1); Entered Freshman Year.

RICHMOND SANFORD CLARK ΑΧΣ
Bridgewater, Mass.

"Rich"; Born November 6, 1899; Chemical Engineering; Prepared at Boston English High School; Chemical Society (2, 3, 4); English High Club (1); Aero Society (3); T. A. C. (3, 4); Class Secretary (1); Class Relay Team (1); Track Squad (1, 2, 3, 4); Entered Freshman Year.

JOHN ERNEST DEWEY CLARKSON
Waltham, Mass.

"Dewey"; Born July 16, 1898; Mechanical Engineering; Prepared at Waltham High School and Huntington School; Mechanical Engineering Society (2, 3, 4); Rifle Club (3, 4); Entered Freshman Year.

PHILIP TRISTRAM COFFIN ΚΣ
Colorado Springs, Colo.

"Pip"; Born August 19, 1898; Electrical Engineering (VI A); Prepared at Colorado Springs High School and Colorado College; Electrical Engineering Society (2, 3, 4); Aero Society (3); Radio Society (4); Vectors; Hexalpha; Tug-o'-War (2); Wrestling, Assistant Manager (2); Manager (3); M. I. T. A. A. (2, 3, 4); Finance Committee (2, 3); Entered Sophomore Year.

ASHER ZELIG COHEN **Chelsea, Mass.**

"Ashur"; Born August 5, 1896; Chemical Engineering; Prepared at Chelsea High School; Chemical Society (2, 3, 4); Menorah Society (1, 2, 3, 4); Entered Freshman Year.

CARL MANUEL COHEN **Brockton, Mass.**

"See 'em"; Born December 23, 1898; Chemical Engineering; Prepared at Brockton High School; Rifle Club (3, 4); Entered Freshman Year.

FRANK HAROLD COLDWELL **Mansfield, Mass.**

"Frank"; Born January 19, 1899; Mechanical Engineering; Prepared at Mansfield High School; Mechanical Engineering Society (2, 3, 4); Rifle Club (1, 2); Entered Freshman Year.

VERNON CLARK COLE ΦΣΚ **Barre, Mass.**

"Vernie"; Born September 21, 1898; Mechanical Engineering; Prepared at Worcester Academy; Mechanical Engineering Society (2, 3, 4); Aero Society (2); Entered Freshman Year.

JEROME J. COLLINS **Scranton, Pa.**

"Jerry"; Born January 1, 1897; Mechanical Engineering; Prepared at Holy Cross College; Mechanical Engineering Society (2, 3, 4); Entered Freshman Year.

JOHN JOSEPH COLLINS **Lawrence, Mass.**

"Joe"; Born January 5, 1899; Civil Engineering; Prepared at Lawrence High School; Civil Engineering Society (2, 3, 4); Catholic Club (2, 3); Entered Freshman Year.

HENRY SEYMOUR COLTON ΣX Hartsdale, N. Y.

"Babe"; Born February 24, 1901; Chemical Engineering; Prepared at Berkshire School; Chemical Engineering Society (2, 3, 4); Class Swimming Team (2); Swimming Team (3, 4); Tennis Team (3); Entered Freshman Year.

LAWRENCE WICKES CONANT ΘΔX Camden, N. Y.

"Larry"; Born August 10, 1898; Engineering Administration; Prepared at Exeter Academy; Beaver; Walker; Corporation XV; (2, 3, 4), Director (2, 3), Pres. (4); Rifle Club; T. C. A.; T. A. C.; B. A. A. 390 Relay (1); Field Day Relay (1); Class Base Ball (2); Class Executive Committee (2); Class Vice-Pres. (3); Technique Electoral Committee (2); Glee Club and Reader (1, 2, 3); Assistant Leader (3); Junior Prom Committee (3); Treasurer Interfraternity Council (3); Institute Committee Treasurer (4); Finance Committee (4); M.I.T.A.A. Treasurer (4); Chairman Budget Committee (4); Entered Freshman Year.

HILLIARD D. COOK **Gardiner, Me.**

"Hill"; Born October 17, 1896; Chemical Engineering; Chemical Society (2, 3, 4); Entered Freshman Year.

ROBERT STRONG COOK, A. B.
Canandaigua, N. Y.

"Bob"; Born February 11, 1895; Civil Engineering; Prepared at Andover Academy; Chemical Engineering Society (3, 4); Entered Junior Year.

WILLIAM PATRICK CORBETT Somerville, Mass.

"Willie"; Born March 13, 1899; Mechanical Engineering; Prepared at Somerville High School; M. I. T. A. A. (3); Mechanical Engineering Society (3); Aero Society (1); Catholic Club (4); Assistant Physical Instructor (3); Captain Boxing Team (1, 2); Assistant Coach Boxing Team (3, 4); Entered Freshman Year.

HURON DE WITT CORTHELL ΣAE
Laramie, Wyoming

"Minnie"; Born May 9, 1893; Civil Engineering; Prepared at University of Wyoming; Civil Engineering Society (1, 2); Entered Freshman Year, Class of 1919.





EDWARD MARSHALL CRAIG, Jr., B.A. ΠΚΑ
Hickory, N. C.

"Eddie"; Born July 23, 1895; Sanitary Engineering; Prepared at Riverside Military Academy, Washington and Lee University, and Yale College; Entered Junior Year.

ROBERT BRACE PENN CRAWFORD, B.S., ΦΒΚ, ΧΨ
Kansas City, Mo.

"Bob"; Born January 26, 1899; Electrochemical Engineering; Prepared at Westport High School, Kansas City and the University of Georgia; Chemical Society (3, 4); Electrical Engineering Society (3, 4); Entered Junior Year.

JOSIAH DENTON CROSBY ΘΔΧ **Arlington, Mass.**

"Josh"; Born March 26, 1899; Chemical Engineering; Prepared at Arlington High School; Rifle Club (2); Aero Society (3); Chemical Society (2, 3, 4); Class Tug-o'-War Team (1, 2), Captain (2); Manager of the Boxing Team (3); Member M. I. T. A. A. (3); Entered Freshman Year.

JOHN D. CROWLEY **Fall River, Mass.**

"Jack"; Born June 21, 1898; Mechanical Engineering; Prepared at Durfee High School, Fall River; Mechanical Engineering Society (2, 3, 4); Aero Society (3); Class Wrestling Team (2); Entered Freshman Year, Class of 1920.

JOHN SPEARMAN CUMMINGS **Quincy, Mass.**

"Joham"; Born September 21, 1899; Electrical Engineering; Prepared at Quincy High School; Electrical Engineering Society (2, 3, 4); Entered Freshman Year.

JUSTIN RICHARD CURRY ΦΚ **Lynn, Mass.**

"Justy"; Born September 13, 1898; Mechanical Engineering; Prepared at Lynn Classical High School; Mechanical Engineering Society (2, 3, 4); Catholic Club (1, 2, 3, 4); Aero Society (2); Varsity Boxing Team (3); Entered Freshman Year, Class of 1920.

OTTO GUSTAV COLBIORSEN DAHL
Horten, Norway

"Otto"; Born September 20, 1893; Electrical Engineering; Prepared at Norwegian High School, Graduate Norwegian Naval Academy; Entered Junior Year.

CHARLES GEORGE DANDROW **Boston, Mass.**

"Dandrow"; Born May 12, 1899; General Engineering; Prepared at Boston English High School; Catholic Club (1, 2); Class Tug-o'-War Team (1); Varsity Track Team (2, 3, 4); Class Executive Committee (4); Entered Freshman Year, Class of 1920.

TREVOR O. M. DAVIDSON ΔΤΔ **Buffalo, N. Y.**

"Chub"; Born March 6, 1900; Mechanical Engineering; Prepared at Nichols School; Theta Tau; Crew (1, 2, 3, 4); Tech Show (1), Voo Doo (3); Entered Freshman Year.

JORGE VICTOR DÁVILA **Bayamon, Porto Rico**

"Smooth"; Born December 23, 1899; Civil Engineering; Prepared at Chauncy Hall School; Civil Engineering Society (3, 4); Entered Freshman Year.

ARNOLD ROGERS DAVIS **Milford, Mass.**

"Jeff"; Born October 31, 1900; Chemical Engineering; Prepared at Milford High School; Chemical Society (2, 3, 4); T. A. C. (4); Entered Freshman Year.

CUTTER PIERCE DAVIS ΔΧΔ **Dorchester, Mass.**

"Cut"; Born October 2, 1896; Engineering Administration; Prepared at Boston Latin School; Mechanical Engineering Society (2, 3); Aero Society (3); Corporation XV (3, 4); Class Wrestling Team (1); Class Football Team (1); Military and Statistics Editor Technique 1919; Entered Freshman Year, Class of 1919.

ELMER WILLIAM DAVIS ΔΤΔ **Hartford, Conn.**

"Jake"; Born September 26, 1898; Mechanical Engineering; Prepared at Rockville High School; Woopgaroo; Mechanical Engineering Society (2, 3, 4); Voo Doo, Circulation Manager (2), Business Manager (3); Business Manager T. C. A. Handbook (2); Entered Freshman Year.

WINTER DEAN ΦΚΣ **St. Paul, Minn.**

"Wint"; Born August 1, 1899; Engineering Administration; Prepared at Andover Academy; Osiris; Beaver; Pi Delta Epsilon; Corporation XV (2, 3, 4); Class Tug-o'-War Team (1, 2); Technique Electoral Committee (2); Assistant Business Manager Technique 1920; Treasurer Technique 1921; Finance Committee (3, 4); Budget Committee (4); Manager All-Technology Smoker (4); Undergraduate Treasurer (4); Institute Committee (4); Chairman Point System Committee (4); Entered Freshman Year.

ANDREW DEANE **Wollaston, Mass.**

"Andy"; Born August 18, 1897; Engineering Administration; Prepared at Quincy High School and Thayer Academy; Corporation XV (2, 3, 4); Mechanical Engineering Society (2, 3, 4); Class Football Team (1); Class Wrestling Team (1, 2); Tech Schow (1); Entered Freshman Year, Class of 1920.





EDWIN FRANCIS DELANY **Brookline, Mass.**

"Ed, Del"; Born November 5, 1898; Civil Engineering; Prepared at Brookline High School; Civil Engineering Society (2, 3, 4); Baseball Team (1, 2); Crew (2); Tug-o'-War (1); Hockey Team (2, 3); Entered Freshman Year.

ADOLPH G. DENBIN **Brockton, Mass.**

"Adolph"; Born February 2, 1891; Electrical Engineering; Prepared at Brockton High School and North Easton High School; Electrical Engineering Society (2, 3, 4); Cosmopolitan Club (2, 3, 4); Radio Society (3, 4); Entered Freshman Year.

EDWARD STANFORD DENNISON
Mexico City, Mexico.

"Denny"; Born May 18, 1897; Mechanical Engineering; Prepared at High School, Mexico City; Mechanical Engineering Society (2, 3); Entered Freshman Year, Class of 1918.

HAROLD THOMAS DENNISON **Brockton, Mass.**

"Denny"; Born February 23, 1899; Architectural Engineering; Prepared at University of Kansas; Architectural Society (3, 4); Aero Society (3, 4); Entered Freshman Year.

HENRY STANIFORD DERBY **Somerville, Mass.**

"Henry"; Born April 24, 1897; Electrochemical Engineering; Prepared at Somerville High School; Entered Freshman Year, Class of 1919.

THOMAS HOWARD DERBY **Lawrence, Mass.**

"Derb"; Born April 24, 1897; Civil Engineering; Prepared at Lawrence High School; Civil Engineering Society (2, 4); Entered Freshman Year.

ANDRE EMILE DESCHAMPS **Tournai, Belgium**

"Andy"; Born January 6, 1893; Special Student; Prepared at University of Brussels; Walker Club; Entered Senior Year.

HERBERT CONRAD DESTAEBLER ΦΚΨ
St. Louis, Mo.

"Herb"; Born September 19, 1899; Engineering Administration; Prepared at University of Missouri; Civil Engineering Society (3, 4); Aero Society (3, 4); Corporation XV (2, 3); Tech Show Chorus (3); Entered Sophomore Year.

GUSTAV HENRY DIECHMANN ΦΔΘ
Forest Hills, N. Y.

"Gus"; Born January 27, 1899; Chemical Engineering; Prepared at Amherst College; Entered Junior Year.

ROY J. DIETENBACH ΘΑ **Ebenezer, N. Y.**

"Diet"; Born March 27, 1897; Mechanical Engineering; Prepared at Syracuse University; Mechanical Engineering Society (2, 3, 4); Entered Sophomore Year.

VLADIMIR DIXON ΔΦ **Plainfield, N. J.**

"Dick"; Born March 16, 1900; Mechanical Engineering; Prepared at Podolsk, Russia, Gymnasium; Mechanical Engineering Society (3, 4); Cosmopolitan Club (4); Aero Society (3); Tech Show Ballet (1); Entered Sophomore Year.

JAMES HERBERT DODGE, B.S. **Concord, N. H.**

"Herb"; Born December 5, 1894; Civil Engineering; Prepared at Concord High School and Dartmouth College; Entered Junior Year.

ROBERT CHARLES DOLLE ΦΚ **Cincinnati, Ohio**

"Bob"; Born November 5, 1899; Engineering Administration; Prepared at St. Xavier Academy; Electrical Engineering Society (2); Catholic Club (2); Corporation XV (3, 4); Class Baseball (2); Assistant Advertising Manager of The Tech (3); The Tech Engineering News, News Staff (3), Advertising Manager (4), Managing Board (4); Entered Sophomore Year.

JAMES FRANCIS DOWNEY, Jr. ΦΚ **Boston, Mass.**

"Jim"; Born September 26, 1897; General Engineering; Prepared at Boston English High School; Aero Society (3, 4); Class Relay (1, 2), Captain (2); Freshman Track Team, Captain; Varsity Track Team (1, 2, 3, 4); Boxing Team (3); Entered Freshman Year, Class of 1920.

SAMUEL TILTON DREW ΘΧ **Wollaston, Mass.**

"Sam"; Born November 17, 1898; Civil Engineering; Prepared at Quincy High School; Civil Engineering Society (2, 3, 4); Entered Freshman Year.

JOHN HOLLIDAY DRIGGS **Clinton, Mo.**

"Shorty"; Born November 13, 1892; Engineering Administration; Prepared at Missouri University; Mechanical Engineering Society (4); Corporation XV (3, 4); Entered Junior Year.





EDOUARD NAPOLEON DUBE **Chicopee Falls, Mass.**

"Chick"; Born October 14, 1899; Civil Engineering; Prepared at Chicopee High School; Chemical Engineering Society (2, 3, 4); Rifle Club; T. C. A. Employment Bureau (4); Entered Freshman Year.

CHRISTOPHER WILLIAM DUFFY **Watertown, Mass.**

"Duff"; Chemical Engineering; Prepared at Watertown High School; Entered Freshman Year, Class of 1920.

THOMAS DILLWYN DUTTON **Newtown Square, Pa.**

"Dut"; Born December 24, 1896; Electrical Engineering; Prepared at Drexil Institute; Aero Society (4); Radio Society (4); Electrical Engineering Society (3, 4); Entered Junior Year.

ROBERT ARTHUR ECKLES ΔΤ **New Castle, Pa.**

"Bob"; Born March 8, 1898; General Architecture; Prepared at Amherst College; Architectural Society, Executive Committee (3, 4); Civil Engineering Society (3, 4); Freize and Cornice; Entered Junior Year.

LEWIS STEARNS EDGARTON **Fulton, N. Y.**

"Ed"; Born April 12, 1897; Engineering Administration; Prepared at Fulton High School and Rindge Tech; Mechanical Engineering Society (3, 4); Corporation XV (3, 4); Entered Freshman Year, Class of 1919.

JAMES LOVELL ENTWISTLE **Central Falls, R. I.**

"Jim"; Born April 19, 1899; Electrical Engineering; Prepared at Central Falls High School; Electrical Engineering Society (2, 3, 4); Rifle Club (2, 3); Radio Society (3); Entered Freshman Year.

EDWARD MAURICE EPSTEIN **Malden, Mass.**

"Epple"; Born November 4, 1899; Chemical Engineering; Prepared at Malden High School; Chemical Society (2, 3, 4); Entered Sophomore Year.

HENRY WILLIAM ERICKSON **Quincy, Mass.**

"Erick"; Born October 8, 1898; Mining and Metallurgy; Prepared at Quincy High School; Mining Engineering Society (2, 3, 4); Entered Freshman Year, Class of 1920.

RODERICK KOENIG ESKEW **Charleston, W. Va.**

"Rod"; Born August 26, 1897; Chemical Engineering; Prepared at Charleston High School and University of Arizona; Chemical Society (1, 2, 3); Entered Freshman Year.

ARTHUR ESNER **Wakefield, Mass.**

"Art"; Born November 22, 1897; Mechanical Engineering; Prepared at Wakefield High School; Mechanical Engineering Society (2, 3, 4); T. A. C. (4); Entered Freshman Year.

LAIGHTON EVANS **Cambridge, Mass.**

"Riot"; Born October 3, 1898; Chemical Engineering; Prepared at North Easton High School; Chemical Society (2, 4); Entered Freshman Year.

RALPH RUSSELL EVANS **Newburyport, Mass.**

"Ralph"; Born April 12, 1899; Chemical Engineering; Entered Freshman Year.

HERBERT KENNETH FAIRBANKS ΔΨ
Hyde Park, Vt.

"Doug"; Born February 2, 1897; Civil Engineering; Prepared at Hyde Park Academy; Chemical Society (2, 3, 4); Entered Freshman Year.

GLENN EDMUND FARGO **Littleton, N. H.**

"Glenn"; Born August 8, 1899; General Engineering; Prepared at Littleton, N. H. High School; Civil Engineering Society (2, 3); Aero Society (3); Tug-o'-War (1, 2); T. C. A., Pres. (4); Dormitory Executive Committee (4), Treasurer (4); Institute Committee (4); Finance Committee (4); Entered Freshman Year.

EDMUND GOLDTHORPE FARRAND
Penacook, N. H.

"Ed"; Born June 8, 1894; Electrical Engineering; Prepared at Chauncy Hall School; Musical Clubs (1); Orchestra (2, 3); Delegate to Des Moines Conference (3); Masonic Club, Secretary (3), Pres. (4); Vectors, Pres. (4); Technology Episcopal Club, Treasurer (4); Entered Freshman Year, Class of 1919.

MERRITT FREEMAN FARREN
West Somerville, Mass.

"Merritt"; Born June 24, 1898; Architectural Engineering; Prepared at Somerville High School; Frieze and Cornice; Architectural Society (1, 2, 3, 4), Treasurer (3); Assistant Art Editor Technique 1921 (4); Finance Committee (3); Entered Freshman Year.



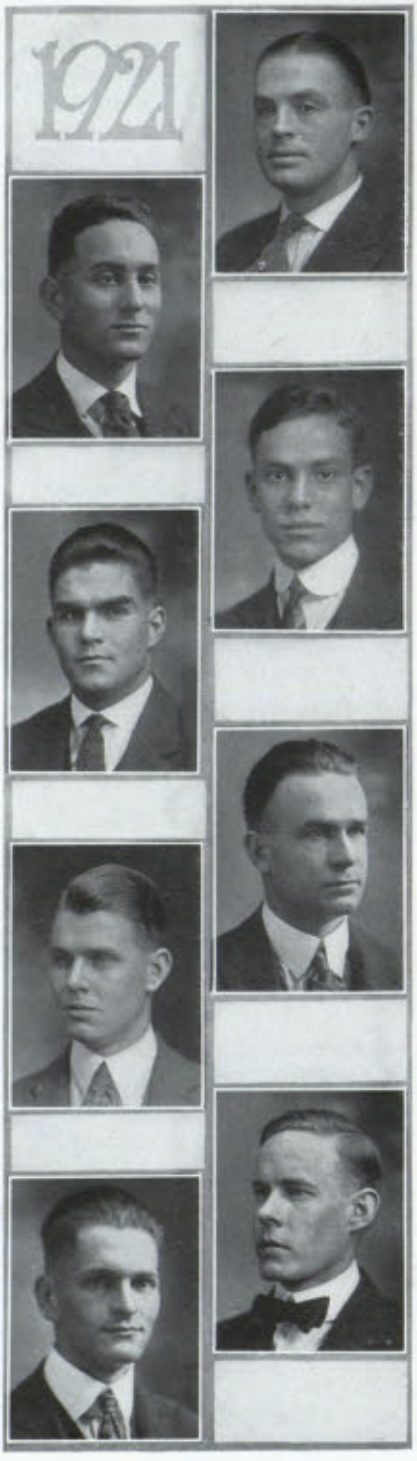

WILLIAM JAMES FARRISEE **Boston, Mass.**

"Bill"; Born February 25, 1898; Civil Engineering; Prepared at Rindge Technical School; Freshman and Sophomore Baseball Teams; Entered Freshman Year, Class of 1919.

SIDNEY FEATHERMAN ΤΔΦ **Natick, Mass.**

"Sid"; Born July 19, 1900; Engineering Administration; Prepared at Natick High School; Chemical Society (2, 3); Corporation XV (4); Entered Freshman Year.

ROBERT M. FELSENTHAL **Hubbard Woods, Ill.**

"Bob"; Born January 29, 1900; Chemical Engineering; Prepared at University High School, Chicago; Chemical Society (2, 3, 4); Crew (1); Tech Show (1, 3); Gym Team (3); Entered Freshman Year.

RALPH EDMUND FERDINAND ΦΒΕ **Winthrop, Mass.**

"Fritz"; Born March 2, 1900; Engineering Administration; Prepared at Winthrop High School; Civil Engineering Society (1); Mechanical Engineering Society (2, 3); Electrical Engineering Society (2, 3); Corporation XV (2, 3, 4); Beaver Club; Aero Society (3); T. A. C. (3, 4); Tug-o'-War Team (2); Institute Committee (1); Swimming Team (2, 3, 4), Manager (4); Tech Show (2, 3); M. I. T. A. A. (4); Finance Committee (4); Entered Freshman Year.

JOHN STAHL FERGUSON **Paducah, Ky.**

"John"; Born January 28, 1895; Chemical Engineering; Prepared at Andover Academy and Dartmouth College; Entered Junior Year.

NORMAN EDMANDS FERGUSON **Newton Center, Mass.**

"Ferg"; Born November 12, 1898; Civil Engineering; Prepared at Newton High School; Chemical Society (3, 4); Entered Freshman Year.

HARRY PEYTON FIELD ΚΑ **Norfolk, Va.**

"H. P."; Born April 5, 1897; Electrical Engineering; Prepared at Hampden Sidney School; Vectors; Aero Society (3); Radio Society (2, 3, 4), President (2, 3); Electrical Engineering Society (2, 3, 4), Vice-Pres. (4); Dormitory Executive Committee, Chairman Nichols (4); Institute Committee (4); Entered Freshman Year.

HERMAN FRANCIS FINCH **Newtonville, Mass.**

"Spinach"; Born October 17, 1899; Mechanical Engineering; Prepared at Mechanic Arts High School; Aero Society (3, 4); Mechanical Engineering Society (3, 4); T. E. N. (3); Entered Freshman Year.



HOBART ADOLPH FISCHER **Brockton, Mass.**

"Fisch"; Born June 10, 1899; Mechanical Engineering; Prepared at Brockton High School; Mechanical Engineering Society (2, 3, 4); Aero Society (4); T. A. C. (4); Entered Freshman Year.

BENJAMIN FISHER, Jr. ΔΨ **Dedham, Mass.**

"Ben"; Born April 27, 1899; Mechanical Engineering; Prepared at Dedham High School; Mechanical Engineering Society (2, 3, 4); T. A. C. (3, 4); Entered Freshman Year.

RAYMOND CHANDLER FISHER ΔΚΕ **Tacoma, Washington**

"Procrastines"; Born July 2, 1899; Electrical Engineering (VI A); Prepared at Stadium High School, Tacoma and University of Washington; Electrical Engineering Society (3, 4); Hexalpha; Entered Junior Year.

FRANKLIN TRIMLY FLAHERTY ΑΧΑ **Rochester, N. Y.**

"Joe"; Born April 19, 1896; Chemical Engineering; Prepared at Colgate University; Entered Sophomore Year.

HARTWELL FLEMMING **North Cambridge, Mass.**

"Harty"; Born March 20, 1900; Electrical Engineering; Prepared at Cambridge Latin School; Aero Society (1); Electrical Engineering Society (2, 3, 4); Chemical Society (3, 4); Track (1, 4); The Tech (1, 2, 3); Entered Freshman Year.

ALFRED HOCKING FLETCHER **Lowell, Mass.**

"Al"; Born December 30, 1897; Sanitary Engineering; Prepared at Lowell High School; Glee Club (1, 2, 3); Chemical Society (3, 4); Track Team (1, 2, 3, 4); Wearer of the "T"; Entered Freshman Year.

JAMES BENJAMIN FORD **New York, N. Y.**

"Jimmie Flivver"; Born August 28, 1896; Naval Architecture and Marine Engineering; Prepared at Utica Academy; Publicity Manager The Tech (2, 3); Naval Architectural Society (3); Track (1, 2, 3, 4); Entered Freshman Year.

WILLIAM PHILLIPS FOSTER **Andover, Mass.**

"Bill"; Born October 1, 1898; Mechanical Engineering; Prepared at Hebron Academy; Mechanical Engineering Society (2, 3, 4); Entered Freshman Year.



GUSTAV OLOF FREDRICKSON **Burlington, Mass.**

"Gus"; Born October 5, 1898; Electrical Engineering; Prepared at Rindge Technical School; Electrical Engineering Society (2, 3, 4); T. A. C. (4); Entered Freshman Year, Class of 1920.

SIMON WILKE FREESE **Paris, Texas**

"Si"; Born December 4, 1900; Civil Engineering; Prepared at Southern Methodist University, Texas; Civil Engineering Society (3, 4); Track Team (3, 4); Cross-Country Team (3, 4); T. E. N. (3, 4); T. C. A. Cabinet (4); Entered Junior Year.

GEORGE FRANKLIN FRENCH ΦΓΔ **New York, N. Y.**

"Ike"; Born July 24, 1897; Physics; Prepared at Columbia Grammar School; Beaver Club; Theta Tau; M. I. T. A. A. (1), Pres. (2); Entered Freshman Year, Class of 1919.

ROBERT BURNAP FROST **Newburyport, Mass.**

"Bob"; Born September 2, 1901; Chemical Engineering; Prepared at Newburyport High School; Chemical Society (2, 3, 4); Editorial Board The Tech (2, 3, 4); Entered Sophomore Year.

THOMAS HARRY FROST **New York, N. Y.**

"Tom"; Born December 21, 1895; Chemical Engineering; Prepared at The Citadel; Entered Junior Year.

WEBSTER WILLARD FRYMOYER **Mt. Carmel, Pa.**

"Webster"; Born May 14, 1899; Mechanical Engineering; Prepared at Carnegie Tech; Glee Club (3, 4); Entered Junior Year.

JOSEPH WOLCOTT GARTLAND ΦΚ **Dorchester, Mass.**

"Joe"; Born November 21, 1900; Chemical Engineering; Prepared at Boston English High School; English High Club (1); Catholic Club (1, 2); Chemical Society (2, 4); Track Squad (1, 4); Cross-Country Squad (2, 4); Entered Freshman Year.

JOHN ROBERT GALLIMORE **Gates Mill, Ohio**

"Bob"; Born April 27, 1898; Civil Engineering; Prepared at Norwalk High School; Civil Engineering Society (4); Entered Junior Year.



CURTIS STARRING GARDNER ΘX **Boston, Mass.**

"Curt"; Born September 10, 1898; Civil Engineering; Prepared at Nichols School, Buffalo, N. Y.; Civil Engineering Society (3, 4); Aero Society (3, 4); Technology Monthly, Publicity Department (2); Entered Freshman Year.

ALFRED CLARENCE GARRIGUS **Bristol, Conn.**

"Garry"; Born February 12, 1897; Mechanical Engineering; Prepared at Bristol High School; Mechanical Engineering Society (2, 3, 4); Entered Freshman Year, Class of 1920.

ARTHUR RANDOLPH GATEWOOD ΚΣ
Newport News, Va.

"Liz"; Born November 6, 1899; Naval Architecture and Marine Engineering; Prepared at Virginia Military Institute; Naval Architectural Society (2, 3, 4), Secretary (3), Chairman (4); Theta Tau; Governing Board T. A. C. (3); Institute Committee (4); Entered Sophomore Year.

ALBERT SUPERIOR GENASKE
Chestnut Hill, Mass.

"Genny"; Born December 21, 1898; Civil Engineering; Prepared at Newton High School; Civil Engineering Society (3, 4); Aero Society (3, 4); Entered Freshman Year, Class of 1920.

ZAMBRY PAUL GIDDENS ΒΘΠ **Dallas, Texas**

"Biz"; Born September 25, 1900; Engineering Administration; Prepared at Dallas High School; The Tech, News Staff (1), Night Editor (2); Technique Electoral Committee (2); Grinds Editor Technique 1921 (3); Entered Freshman Year.

RALPH HALLETT GILBERT **Needham, Mass.**

"Fish and Gillie"; Born May 30, 1896; Electrical Engineering (VI-A); Prepared at Needham High School and Chauncy Hall School; Hexalpha; Electrical Engineering Society (3, 4, 5); Mandolin Club (1, 2, 3, 4, 5); Banjo Club (3, 4, 5); M. I. T. Orchestra (1, 2, 3), Assistant Manager (2), Manager (3); Tech Show Orchestra (1, 2); Engineer Corps (2); Advanced Battalion (3); Officer Freshman Regiment (3); Stage Manager 1917 Summer Camp Show; Entered Freshman Year, Class of 1919.

JOHN MORSE GILES ΦΣΚ **Amsterdam, N. Y.**

"Jack"; Born August 10, 1898; Geology and Geological Engineering; Prepared at Amsterdam High School; Entered Freshman Year.

JOSEPH GIVNER ΤΔΦ **Grove Hall, Mass.**

"Joe"; Born November 30, 1899; Engineering Administration; Prepared at Tufts College; Coxwain Crew (3); Editorial Staff The Tech (3); T. C. A. Social Work (3); Entered Freshman Year, Class of 1920.



ROSS EUGENE GODDARD **Hackensack, N. J.**

"Ross"; Born November 17, 1892; Architecture and Architectural Engineering; Prepared at Cornell University; Architectural Society (2, 3, 4); Entered Freshman Year, Class of 1920.

LUTHER GOFF **Providence, R. I.**

"Lu"; Born September 27, 1899; Mechanical Engineering; Prepared at Providence Technical High School; T. A. C. (4); T. C. A. (3, 4); Mechanical Engineering Society (2, 3, 4); Entered Freshman Year.

GEORGE FRANK GOKEY, Jr. ΔΧΑ
Jamestown, N. Y.

"Goke"; Born September 16, 1897; Engineering Administration; Prepared at Jamestown High School; Corporation XV (3, 4); Technique Electoral Committee (2); T. C. A. Handbook, Advertising Manager (2), General Manager (3); Editorial Board of The Tech (3); Entered Freshman Year, Class of 1920.

ABRAHAM HARRY GOODMAN
East Boston, Mass.

"Goody"; Born December 26, 1898; Mechanical Engineering; Prepared at East Boston High School; Mechanical Engineering Society (2 3, 4); Entered Freshman Year.

ERNEST ROLLIN GORDON **Dorchester, Mass.**

"Ernie"; Born February 21, 1901; Geology and Geological Engineering; Prepared at Dorchester High School; Stylus; Mining Engineering Society (3, 4); The Tech, Assistant Editor Reference Department (3); Out for Cross-Country Team (3); Entered Freshman Year.

KENNETH NEWCOME GOWARD **Lowell, Mass.**

"Ken"; Born August 28, 1896; Engineering Administration; Prepared at Lowell High School; Entered Freshman Year.

GEORGE BENNETT GREELY **Dorchester, Mass.**

"Horace"; Born December 19, 1900; Electrochemical Engineering; Prepared at Boston English High School; Electrical Engineering Society (2, 3, 4); Chemical Society (2, 3, 4); Aero Society (1); English High Club (1); Entered Freshman Year.

MANUEL MENDIS GREEN ΤΔΦ **Cambridge, Mass.**

"Manny"; Born October 29, 1900; Chemistry; Prepared at Rindge Technical School; Chemical Society (2); Aero Society (3); Entered Freshman Year.

CLARK DOANE GREENE ΣΑΕ **New London, Conn.**

"Judge"; Born September 23, 1897; Chemical Engineering; Prepared at Stanford University; Chemical Society (2, 3); Varsity Club (3, 4); Swimming Team (1, 2, 3, 4); Captain (1, 3); Entered Freshman Year.

HAROLD ARTHUR GREENWALD ΣΑΜ **Tucson, Arizona**

"Greeny"; Born October 17, 1899; Mechanical Engineering; Prepared at University of Arizona; Mechanical Engineering Society (3, 4); California Club (3, 4); Aero Society (3); Entered Junior Year.

SIDNEY PAYSON GRIFFIN ΘΧ **Winthrop, Mass.**

"Sid"; Born September 22, 1897; Civil Engineering; Prepared at Worcester Polytechnic Institute; Civil Engineering Society (2, 3, 4); Entered Sophomore Year.

HURLEY GRAY GRIFFITH ΑΤΩ **El Paso, Texas**

"Griff"; Born June 12, 1900; Chemical Engineering; Prepared at El Paso High School; Tech Show (3); Entered Freshman Year.

PALMER WILBUR GRIFFITH **Danby, Vt.**

"Griff"; Born September 4, 1898; Chemistry; Prepared at Dartmouth College; Entered Junior Year.

JOHN ALDRICH GRIMMONS ΣΑΕ **Somerville, Mass.**

"Jack"; Born June 26 1899; Electrical Engineering; Prepared at Somerville High School; Electrical Engineering Society (2, 3 4); Vectors; Tech Show (2, 3); Entered Freshman Year.

HAROLD DEANE GRISWOLD ΦΣΚ **Griswoldville, Mass.**

"Lieut"; Born April 9, 1899; Engineering Administration; Prepared at Shelburne Falls, Mass.; Corporation XV (2, 3, 4); T. A. C. (3, 4); Chemical Society (3, 4); Entered Freshman Year.

DONALD IVISON GROSS **Cambridge, Mass.**

"Don"; Born September 21, 1900; Chemical Engineering; Prepared at Canton High School; Chemical Society (2, 3, 4); American Chemical Society (4); Entered Freshman Year.





PHILIP EXTON GUCKES ΦΣΚ Philadelphia, Pa.

"Ex"; Born April 12, 1901; Chemical Engineering; Prepared at Germantown High School, Philadelphia; Chemical Society (2, 3, 4); The Tech, News Staff (1), Photographic Editor (2); Entered Freshman Year.

HERBERT WILLIAM GWYNN Framingham, Mass.

"Herb"; Born January 2, 1899; Mechanical Engineering; Prepared at Hollaston High School; Mechanical Engineering Society (2, 3, 4); Aero Society (3); T. A. C. (4); Entered Freshman Year.

WALTER CHARLES HAGERTON Boston, Mass.

"Walter"; Born November 2, 1897; Electrical Engineering; Prepared at Chauncy Hall School; Electrical Engineering Society (2, 3, 4); Radio Society (4); Catholic Club (4); Entered Freshman Year.

EDWIN RANDOLPH HAIGH Newburyport, Mass.

"Happy"; Born October 24, 1899; Engineering Administration; Prepared at Newburyport High School; Stylus; Pi Delta Epsilon; Chemical Society (2, 3, 4); Corporation XV (2, 3, 4); Radio Society (3, 4); Tug-o'-War (2); The Tech, Military Editor (2), Reference and Exchange Editor (3), Editorial Board (3); Entered Sophomore Year.

HENRY ROCKWELL HAINES Washington, D. C.

"Harry"; Born December 13, 1898; Electrical Engineering; Prepared at Berkeley High School, Berkeley, California; Electrical Engineering Society (2, 3, 4); California Club (3, 4), Treasurer (3); Entered Sophomore Year.

MERTON COLVIN HALL Brockton, Mass.

"Mert"; Born July 22, 1899; Electrical Engineering; Prepared at Brockton High School; Electrical Engineering Society (2, 3, 4), Secretary (4); Aero Society (3); T. A. C. (4); Vectors; Entered Freshman Year, Class of 1920.

HENRY NORTH HALLETT, A.B. Canton, Pa.

"Henry"; Born March 16, 1894; Mechanical Engineering; Prepared at Cornell University; Vice-Chairman Mechanical Engineering Society (3, 4); Entered Junior Year.

MARK VALENTINE HAMBURGER Brookline, Mass.

"M. V., Ham"; Born February 23, 1900; Chemical Engineering; Prepared at Hughes High School Cincinnati, Ohio; Track (1, 2); Entered Freshman Year.



WALTER JULIAN HAMBURGER ΣΑΜ
Dorchester, Mass.

"Walt"; Born November 19, 1901; Mechanical Engineering; Prepared at Boston English High School; Masque; Mechanical Engineering Society (2, 3, 4); Tech Show (2, 3); Musical Clubs (2, 3); Entered Freshman Year.

CARL WING HAMMOND ΔΧΔ **Quincy, Mass.**

"Wing"; Born November 22, 1898; Mechanical Engineering; Prepared at Quincy High School; Mechanical Engineering Society (2, 3, 4); Masque (3, 4); Assistant Publishing Manager Tech Show (2); Entered Freshman Year, Class of 1920.

ALBERT JOSEPH HANLEY ΦΚ **Newton, Mass.**

"Al", "Red"; Born October 22, 1899; Chemical Engineering; Prepared at Newton High School; Entered Freshman Year.

PAUL LANDERS HANSON ΔΧΔ **Waverley, Mass.**

"Paul, Sub, Profit and Loss"; Born January 8, 1900; Mechanical Engineering; Prepared at Boston Latin School; Mechanical Engineering Society (2, 3, 4); T. A. C. (4); Rifle Club (3); Tech Show Stage Department (1, 2); Entered Freshman Year.

EUGENE ALBERT HARDIN ΔΤΔ **Baldwin, Kansas**

"Zbyszko"; Born November 21, 1895; Civil Engineering; Prepared at Baldwin High School; Civil Engineering Society (3, 4); Tech Show Orchestra (3, 4); Entered Junior Year.

EVERETT RADCLIFF HARMAN ΔΤΔ
Dubuque, Iowa.

"Ev"; Born October 15, 1895; Architectural Engineering; Prepared at Lane Tech and Armour Institute, Chicago; Glee Club (3); Tech Show (3), as "Murad"; Architectural Society (3, 4), Chairman Entertainment Committee (4); Entered Junior Year.

HENRY PARKER HARRIS, B.S. **La Fayette, Ind.**

"Hank"; Born November 7, 1897; Civil Engineering; Prepared at Purdue University; Masonic Club (4); Chemical Society (4); Entered Senior Year.

MAHLON ARTMAN HARTLEY ΦΔΘ
Gettysburg, Pa.

"Bob"; Born December 10, 1897; Electrical Engineering (VI-A); Prepared at Pennsylvania College; Hexalpha; Entered Junior Year.



ALEXANDER DUER HARVEY ΣΑΕ **Merrick, N. Y.**

"Dan"; Born September 5, 1899; Mining Engineering and Metallurgy; Prepared at Andover; Theta Tau, Woopgaroo; Beaver Club; Stylus; Pi Delta Epsilon; Technique Electoral Committee (2); Acting Chairman Prom Committee (3), Vice-Pres. Class (4); Tech Night Committee (4); Junior Week Committee (3); Editor-in-Chief Voo Doo (4); Entered Freshman Year.

ARTHUR ROSS HARVEY ΦΣΚ **Middletown, Ohio**

"Art"; Born October 13, 1895; Engineering Administration; Prepared at Culver Military Academy; Chemical Society (1); Corporation XV (4); Entered Freshman Year, Class of 1920.

ROBERT WILLIAM HASKEL **Boston, Mass.**

"Bob"; Born June 6, 1898; Mechanical Engineering; Prepared at Brookline High School and Chauncy Hall School; Mechanical Engineering Society (2, 3, 4); Aero Society (2, 3, 4); Crew (1, 2); Entered Freshman Year.

VICTOR CLARENCE HASSOLD ΦΣΚ **Philadelphia, Pa.**

"Vic"; Born February 27, 1900; Mechanical Engineering; Prepared at Germantown High School, Pa.; Mechanical Engineering Society; Publicity Committee; Banjo Club (3); Tug-o'-War (2); Entered Sophomore Year.

HENRY REYNOLDS HATCH ΦΒΚ **Cleveland, Ohio**

"Heinie"; Born December 20, 1896; Mechanical Engineering; Prepared at University School, Cleveland and Yale University; Entered Junior Year.

PHILIP HIGINBOTHAM HATCH ΒΘΠ **Albany, N. Y.**

"Phil"; Born May 25, 1899; Electrical Engineering; Prepared at Albany Academy; Electrical Engineering Society (2, 3, 4); Tennis Team (1, 2), Numerals (1); Regional Chairman Undergraduate Endowment Drive; Entered Freshman Year.

DONALD HORATIO HATHEWAY **Somerville, Mass.**

"Don"; Born January 28, 1898; Electrical Engineering; Prepared at Somerville High School; Aero Society (1); Electrical Engineering Society (2, 3, 4); T. A. C. (4); Student Assistant (3, 4); Entered Freshman Year.

JOSEPH GEORGE HAUBER **Hudson, N. Y.**

"Joe"; Born June 21, 1898; Naval Architecture and Marine Engineering; Prepared at Yonkers and Hastings High School; Naval Architectural Society (2, 3, 4); Mechanical Engineering Society (3); Aero Society (3); Crew (1, 2); Entered Freshman Year.



MUNROE CHAPIN HAWES ΔΧΑ **Chicopee, Mass.**

"Munnie"; Born July 4, 1898; Chemical Engineering; Prepared at Springfield Technical High School; Rifle Club (1, 2, 3, 4), Pres. (3); Rifle Team (1, 2, 3, 4); Chemical Society (2, 3, 4); Field Day Crew (1); Tech Show "A Doubtful Medium" (2); Institute Committee (3); Entered Freshman Year.

ALBERT CAMMERON HAYDEN **Dorchester, Mass.**

"Al"; Born November 18, 1900; Mechanical Engineering; Prepared at Boston Latin and English High Schools; Mechanical Engineering Society (2, 4); English High Club (2); Entered Sophomore Year.

SUMNER HAYWARD **Brockton, Mass.**

"Sumner"; Born August 12, 1899; Chemical Engineering; Prepared at Brockton High School; Chemical Society (2, 3, 4); T. A. C. (3, 4); Track Squad (3); Dormitory Committee (4), Chairman Runkle Hall Committee (4), Chairman Executive Committee (4); Institute Committee (4); Entered Freshman Year.

EDWARD WILLIAM HAYWOOD **Lynn, Mass.**

"Bill"; Born May 30, 1900; Chemical Engineering; Prepared at Lynn Classical High School; Chemical Society (2, 3, 4); T. A. C. (3, 4); Entered Sophomore Year.

JOHN JOSEPH HEALY, Jr. **Dorchester, Mass.**

"John"; Born July 10, 1899; Chemical Engineering; Prepared at Boston Latin High School; Chemical Society (4); Entered Junior Year.

JAMES RUSSELL HEMEON **Dorchester, Mass.**

"Gus"; Born July 22, 1898; Mechanical Engineering; Prepared at Dorchester High School; Mechanical Engineering Society (2, 3, 4); Aero Society (4); Tug-o'-War (2); Entered Freshman Year, Class of 1920.

ERWIN ROBERT HERMANN ΔΧΑ **Ludington, Mich.**

"Spike"; Born July 29, 1898; Mechanical Engineering; Prepared at Ludington High School; Tech Show (2); Musical Clubs (2); Tug-o'-War (1); Entered Freshman Year.

BERT BARNET HERSHENSON **Malden, Mass.**

"Ben"; Born January 8, 1898; Biology and Public Health; Entered Freshman Year.



LE ROY MAXWELL HERSUM **Cambridge, Mass.**
"Shorty"; Born June 2, 1898; Civil Engineering; Prepared at Norwich University; Rifle Club (3); Civil Engineering Society (3, 4); Entered Junior Year.

THOMAS FRANCIS HICKEY **Dorchester, Mass.**
"Tom"; Born June 15, 1898; Mechanical Engineering; Mechanical Engineering Society (2, 3, 4); Entered Freshman Year, Class of 1920.

FRANCIS THOMAS HILL **Canton, Mass.**
"Francis"; Born July 6, 1898; Mechanical Engineering; Prepared at Canton High School; Mechanical Engineering Society (2, 3, 4); Technology Catholic Club (2, 3, 4); Entered Freshman Year, Class of 1920.

SANFORD JOHN HILL ΣΑΕ **Newark, N. J.**
"San"; Born August 4, 1900; Chemical Engineering; Prepared at South Side High School, Newark, N. J.; Chemical Society (2, 3, 4); The Tech, News Staff (1); Tech Show Chorus (1); Glee Club (2, 3, 4); Dormitory Committee (2); Entered Freshman Year.

LOUIS HAZARD HOBBS **Newport, R. I.**
"Louie"; Born October 29, 1894; Engineering Administration; Prepared at Dartmouth College; Entered Junior Year.

FRANCIS OLIVER HOLMES **Cambridge, Mass.**
"Francis"; Born November 26, 1899; Biology and Public Health; Prepared at Rindge Technical School, Cambridge; Entered Freshman Year.

ALBERT RALPH HONIG, Jr. **Lowell, Mass.**
"Al"; Born April 4, 1897; Electrical Engineering; Prepared at Lowell High School; Masonic Club (3, 4); Electrical Engineering Society (3, 4); Entered Freshman Year, Class of 1920.

JAMES ROWLAND HOTCHKIN ΧΦ **Montclair, N. J.**
"Hotch"; Born February 8, 1899; Mechanical Engineering; Prepared at Montclair High School; Mandolin Club (1, 2), Leader (3); Banjo Club (1, 2, 3); Mechanical Engineering Society (3, 4); T. A. C. (4); Entered Junior Year.



EDMUND IRVING HOWARD ΘX **Everett, Mass.**

"Eddie"; Born October 5, 1899; Naval Architecture and Marine Engineering; Prepared at Everett High School; Naval Architectural Society (2, 3, 4), Secretary (4); Football (1); Entered Freshman Year.

EDWARD MILLARD HOWARD ΔT **Danbury, Conn.**

"Ed", "Eddie"; Born September 27, 1898; Civil Engineering; Prepared at Danbury High School and Dartmouth College; Theta Tau; Civil Engineering Society (3, 4); Entered Freshman Year, Class of 1920.

THOMAS LEWIS HUGHES **Canton, Mass.**

"Tom"; Born January 17, 1898; Civil Engineering; Prepared at Canton High School; Chemical Engineering Society (2, 3, 4); Entered Freshman Year, Class of 1920.

JOHN THORNTON HULL ΒΘΠ **Leominster, Mass.**

"Johnnie"; Born January 16, 1899; Mechanical Engineering; Prepared at Leominster High School; Mechanical Engineering Society (2, 3, 4); T. A. C. (2, 3); Entered Freshman Year.

WATTS SHERMAN HUMPHREY ΔKE **Saginaw, Mich.**

"Hump"; Born December 13, 1896; Mining Engineering; Prepared at Exeter Academy and Princeton College; Beaver Club; Alpha Chi Sigma; Walker Club; Wrestling (3, 4); Gym Team (3, 4), Captain (3); Advisory Council (3, 4); M. I. T. A. A. (3, 4); Entered Junior Year.

REGINALD STUART HENT **Swampscott, Mass.**

"Reg"; Born October 8, 1894; Biology and Public Health; Prepared at Mass. Agricultural College; Class Football (1); M. I. T. Orchestra (1, 2); Tech Show Orchestra (2); Entered Freshman Year, Class of 1920.

HAROLD FRIERSON HUNTER ΣAE **Boston, Mass.**

"Hal"; Born March 31, 1898; Mechanical Engineering; Prepared at Andover Academy; Naval Architectural Society (1); Mechanical Engineering Society (3, 4); Entered Freshman Year, Class of 1920.

JOHN LEWIS HURLEY **Jamaica Plain, Mass.**

"Louie"; Born July 10, 1898; Engineering Administration; Prepared at Chauncy Hall School; Chauncy Hall Club; Corporation XV (2, 3, 4); Captain Freshman Football Team; Entered Freshman Year.



ROSCOE HARTWELL HYSOM ΚΣ **Cambridge, Mass.**

"Ross"; Born January 12, 1897; Mechanical Engineering; Prepared at Rindge Technical School; Mechanical Engineering Society (3, 4); Entered Freshman Year, Class of 1920.

NORMAN INSLEY **Nanuet, N. Y.**

"Norm"; Born May 27, 1896; Mechanical Engineering; Prepared at Hamilton College; Mechanical Engineering Society (2, 3, 4); Aero Society (3, 4); Entered Sophomore Year.

WILLIAM HENRY IRWIN **Newtonville, Mass.**

"Bill"; Born April 28, 1901; Engineering Administration; Prepared at Newton High School; Stylus; Pi Delta Epsilon, Contributing Editor The Tech (3); Assistant Editor Voo Doo (2, 3, 4); Entered Freshman Year.

DUGALD CALEB JACKSON, Jr., A. B., ΦΚΣ **Cambridge, Mass.**

"Jack, Dugle"; Born August 3, 1895; Electrical Engineering (VI-A); Prepared at Brookline High School; Hexalpha; Electrical Engineering Society (2, 3, 4); Entered Junior Year.

EDWARD WOOD JACKSON ΔΦ **Lexington, Mass.**

"Kid"; Born June 27, 1900; General Engineering; Prepared at Lexington High School; Mechanical Engineering Society (2, 3, 4); Tech Show (2); Voo Doo (1, 2, 3, 4); Entered Freshman Year.

IRVING DANIEL JAKOBSON ΔΤ **Brooklyn, N. Y.**

"Jake"; Born September 3, 1899; Naval Architecture and Marine Engineering; Prepared at Manual Training High School, Brooklyn; Osiris; Beaver Club; Theta Tau; Naval Architectural Society (2, 3, 4), Treasurer (3); Tug-o'-War (1); Crew (1, 2), Captain (2); Techinque Electoral Committee (2); Junior Board, Technique 1920 (2); Portfolio Editor, Technique 1921 (3); Varsity Crew Captain (3, 4); Tech Night Committee (3), Chairman (4); Finance Committee (3, 4); Vice-Pres. Technology Athletic Club (3); T. C. A. Director of Room Registry (3), Treasurer (4); Institute Committee (4); M. I. T. A. A. (3, 4); Entered Freshman Year.

LEONARD REED JANES, B. S., ΣΞ **Evanston, Ill.**

"Jimmie"; Born January 13, 1896; Electrical Engineering; Prepared at Knox College, Northwestern University; Electrical Engineering Society (3, 4), Treasurer (4); Radio Club (4); Masonic Club (3, 4); Vectors (4), Secretary (4); Finance Committee (4); Assistant in Electrical Engineering Department (4); Entered Freshman Year.

MELVIN RICHARD JENNEY **Melrose, Mass.**

"Mel"; Born August 23, 1900; Electrical Engineering; Electrical Engineering Society (3, 4); Cross-Country (1, 2); Entered Freshman Year.

KARL JETTER **Boston, Mass.**

"Jet"; Born June 27, 1897; Civil Engineering; Prepared at Mechanic Arts High School; Musical Clubs (2, 3, 4); Entered Freshman Year.

ALGOT JULIUS JOHNSON **Gloucester, Mass.**

"Johnnie"; Born Feb. 13, 1899; Electrochemical Engineering; Prepared at Gloucester High School; Electrical Engineering Society (2, 3, 4); Chemical Society (2, 3, 4); Entered Freshman Year.

ANDREW TURE JOHNSON ΘΞ **Dorchester, Mass.**

"Andy"; Born March 29, 1898; Civil Engineering; Prepared at Boston English High School, Entered Freshman Year.

CARL HARRY RUDMAN JOHNSON
Dorchester, Mass.

"Johnny"; Born July 25, 1898; Mechanical Engineering; Prepared at Lowell Institute; Mechanical Engineering Society (3, 4); Entered Sophomore Year.

JOHN WARD JOHNSON **Nashville, Tenn.**

"Jonny"; Born March 22, 1897; Civil Engineering; Prepared at University of Mississippi; Civil Engineering Society (3, 4); Entered Junior Year.

PHILIP MARSHALL JOHNSON ΦΤ **Portland, Me.**

"Johnnie"; Born August 31, 1895; Mechanical Engineering; Prepared at Deering High School, Portland, Bowdoin College, and University of Toulouse, France; Mechanical Engineering Society (3, 4); Rifle Club; Varsity Rifle Team, Manager (3, 4); M. I. T. A. A.; Entered Junior Year.

RUSSELL CARL JOHNSON **Quincy, Mass.**

"Johnny"; Born May 19, 1900; Mining Engineering; Prepared at Quincy High School; Mining Engineering Society, Secretary (2), President (4); Entered Freshman Year.

SAMUEL PAUL JOHNSTON ΣΝ **Pittsburgh, Pa.**

"Sam"; Born August 3, 1899; Mechanical Engineering; Prepared at Peabody High School, Pittsburgh and Carnegi Tech; Mechanical Engineering Society (3, 4); Aero Society (3, 4); Musical Clubs (3, 4); Entered Junior Year.





IRA PAYNE JONES ΦΔΘ — **Nashville, Tenn.**

"I. P."; Born March 26, 1895; Mechanical Engineering; Mechanical Engineering Society (2, 3, 4); Entered Freshman Year.

SAMUEL MURRAY JONES ΚΣ — **Paterson, N. J.**

"Sam"; Born March 19, 1901; Electrical Engineering; Prepared at Paterson High School; Electrical Engineering Society (2, 3, 4), Nominating Committee (3); Vectors; Swimming (1); Entered Freshman Year.

ODD JUEL — **Vinderen, Norway**

"Odd"; Born May 12, 1898; Engineering Administration; Prepared at Vestheim High School; Corporation XV (4), Chemical Society (4), Cosmopolitan Club (1, 4); T. A. C. (4), President Norwegian Students Club (4), Entered Freshman Year.

HENRI PELL JUNOD ΘΔΧ — **New York, N. Y.**

"Harry"; Born December 20, 1899; Mining Engineering; Prepared at Salisbury School; Theta Tau; K_2S; Beaver Club; Chemical Society (2); Mining Engineering Society (2, 3, 4); Aero Society (4); T. C. A.; T. A. C.; Class Track Team (1, 2, 3); Field Day Relay Team (1, 2); Class Wrestling Squad (1); Technique Electoral Committee (2); Assistant Sophomore Editor Technique 1920; Athletic Editor 1921; Sporting Department The Tech (2); Varsity Track Team (2, 3, 4); One Mile Relay Team (3); Class Executive Committee (3); Secretary of Class (4); Student Council, Summer Camp (2); Intercollegiate Conference Committee (4); Swimming Squad (4); Entered Freshman Year.

GEORGE ALEXANDER KAIN — **Stevensville, Mont.**

Born December 10, 1896; Electrical Engineering; Prepared at University of Montana; Entered Freshman Year.

HERBERT A. KAUFMANN — **New York, N. Y.**

"Herb"; Born January 2, 1899; Chemical Engineering; Prepared at Ethical Culture School, and Columbia University; Chemical Society (2, 3, 4); Assistant Stage Manager of Tech Show (2, 3); Entered Sophomore Year.

JOSEPH GEORGE KAUFMAN — **Boston, Mass.**

"Kaufey"; Born November 15, 1896; Chemical Engineering; Prepared at Boston English High School; Chemical Society (2, 3, 4); Menorah Society (2, 4); Entered Freshman Year.

JUNTARO KAWAI — **Gifu, Japan**

"Kawai"; Born June 1, 1893; Chemistry; Prepared at Tokyo Higher Commercial School; Cosmopolitan Club (2, 3, 4), Treasurer (4); Entered Sophomore Year.

JACKSON WARNER KENDALL **Pasadena, Cal.**

"Jack"; Born January 3, 1896; Engineering Administration; Prepared at Pasadena High School and California Institute of Technology; California Club (3, 4), President (3); Corporation XV (3, 4), Treasurer (4); Aero Society (3, 4); T. A. C. (3, 4); Finance Committee (4), Chairman of Auditing Committee (4); Swimming Team (3, 4); Entered Junior Year.

WILLIAM FRANCIS KENNEDY ΑΤΩ
Fall River, Mass.

"Bill"; Born February 25, 1895; Mechanical Engineering; Prepared at Worcester Academy and Worcester Polytechnic Institute; Mechanical Engineering Society (3, 4); Entered Junior Year.

DANA E. KEPNER ΦΔΘ **Denver, Colo.**

"Kep"; Born March 25, 1898; Sanitary Engineering; Prepared at Ohio Wesleyan University; Civil Engineering Society (2, 3, 4), Assistant Trip Manager (3), Vice-President (4); Entered Sophomore Year.

AMBROSE LAWRENCE KENIGAN ΦΚ
Woburn, Mass.

"Amby"; Born December 1, 1898; Electrical Engineering; Prepared at Woburn High School; Electrical Engineering Society (2, 3, 4); Catholic Club (2, 4), Secretary (2); Class Baseball (1, 2); Entered Freshman Year.

ALBERT JAMES KILEY **Somerville, Mass.**

"Al"; Born December 25, 1898; Mechanical Engineering; Prepared at Somerville High School; Mechanical Engineering Society (2, 3, 4); Catholic Club (1, 2, 3, 4), Secretary; T. A. C. (3, 4); Track Team (1); Baseball Team (2); Hockey Team (1); Entered Freshman Year.

PERLEY BARTLETT KIMBALL **Dayton, Ohio.**

"Perley"; Born June 29, 1899; Electrical Engineering; Prepared at State High School and Purdue University; Electrical Engineering Society (3, 4); Entered Sophomore Year.

AUSTIN NUGENT KIRKPATRICK **Holyoke, Mass.**

"Kirk"; Born April 9, 1900; Chemical Engineering; Prepared at Holyoke High School; Chemical Society (3, 4); Dormitory Committee (2); Entered Freshman Year.

DONALD WENTWORTH KITCHIN ΦΚΣ
Newton Center, Mass.

"Don," "Kitch"; Born May 4, 1896; Chemistry; Prepared at Andover; Chemical Society (2, 3, 4); K_2S; Freshman Wrestling Team; Technique Electoral Committee (2); Entered Freshman Year.



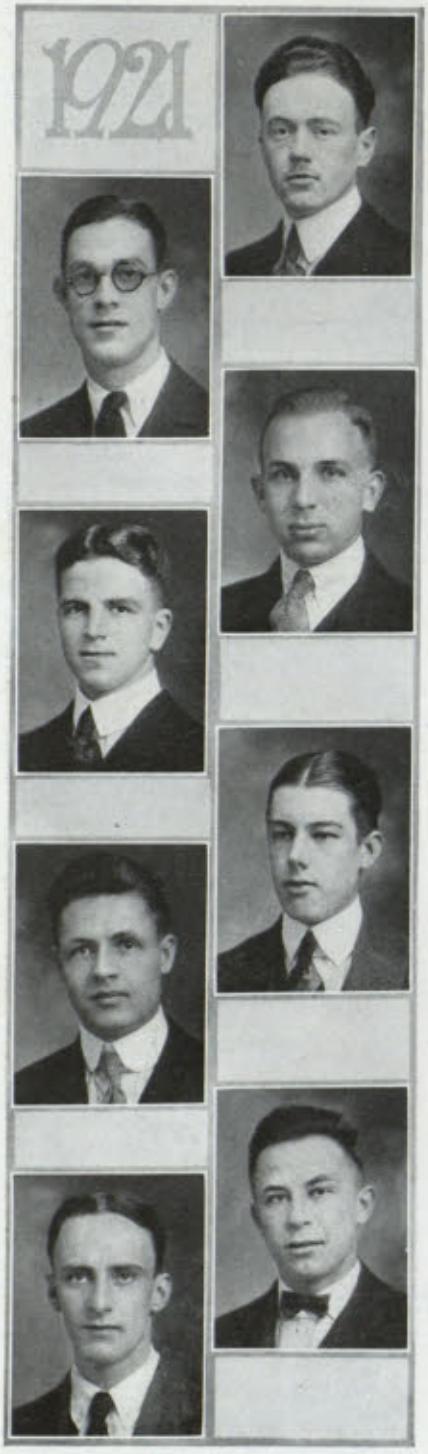

SYDNEY WILLIAM KITSON **Wollaston, Mass.**

"Kit"; Born April 29, 1898; Engineering Administration; Prepared at Greenfield High School; Masonic Club (4); Entered Freshman Year.

FRANCIS BOWEN KITTREDGE ΧΦ **North Andover, Mass.**

"Kit"; Born October 7, 1898; Civil Engineering; Prepared at Brookline High School and Harvard College; Beaver; Theta Tau; Osiris; Civil Engineering Society; Class Football (1); Class Tennis (1); Class Treasurer (3, 4); Technique Electoral Committee (2); Junior Board Technique 1920; Societies Editor Technique 1921; Finance Committee (3, 4), Secretary (3), Chairman (4); Institute Committee (4); Budget Committee (4); Entered Freshman Year.

WALTER WILSON KITTREDGE **Nashua, N. H.**

"Kitt" Born December 9, 1898; Civil Engineering; Prepared at Nashua High School; Rifle Club (2); Civil Engineering Society (2, 3, 4), Assistant Treasurer; Entered Freshman Year.

CHESTERTON STEVENS KNIGHT ΒΘΠ **Brockton, Mass.**

"Chick"; Born July 11, 1899; Civil Engineering; Prepared at Brockton High School; Civil Engineering Society (3, 4); Glee Club (2, 3, 4); Tug-o'-War Manager (1, 2); Entered Freshman Year.

WILLIAM LOUIS KNOEPKE **Mount Vernon, N. Y.**

"Bill"; Born April 17, 1900; Electrical Engineering; Prepared at Mount Vernon High School and New York University; Electrical Engineering Society (3, 4); Radio Society (3, 4); M. I. T. A. A. (4); M. I. T. Orchestra (3); Entered Junior Year.

WILLIAM CORYDON KOHL **Melrose, Mass.**

"Cordie"; Born November 9, 1899; Electrical Engineering; Prepared at Melrose High School; Radio Society (2, 3, 4), Treasurer (3); Electrical Engineering Society (2, 3, 4); Finance Committee (3); Entered Freshman Year.

FREDERICK ENGELS KOWARSKY **Woodhaven, N. Y.**

"Kowie"; Born, July 8, 1898; Chemical Engineering; Prepared at New York University; Chemical Society (3, 4); Entered Junior Year.

ALBERT KRUSE ΦΚΣ **Wilmington, Del.**

"Al"; Born December 22, 1897; Architecture; Prepared at Wilmington Friends School; Architectural Society (2, 3, 4), Secretary (4); Frieze and Cornice; Beaver; Technique Electoral Committee (2); The Tech (1, 2), Night Editor (2); Tech Show Chorus (1); Woopgaroo; Voo Doo (3, 4); Class Baseball Team (1); Entered Freshman Year.



VICTOR NASON KRUSE ΘX **Strasburg, Colo.**

"Vic"; Born October 16, 1898; Mechanical Engineering; Prepared at Manual Training High School, Denver; Mechanical Engineering Society (2, 3, 4); Rifle Club (2, 3, 4); Tug-o'-War (2); Track (3); Entered Freshman Year.

HENRY REINHOLD KURTH **Cambridge, Mass.**

"Chick"; Born April 26, 1900; Electrical Engineering; Prepared at Cambridge High and Boston Latin School; Pi Delta Epsilon; Electrical Engineering Society (4); Stylus (3); Aero Society (1); The Tech, News Editor and Contributing Editor (4); M. I. T. Radio Society, Pres. (3); Entered Freshman Year.

KENNETH BOWEN LACY **Yale, Mich.**

"Ken"; Born May 12, 1898; Chemical Engineering; Chemical Society (2, 3); Entered Sophomore Year.

HENRY MILTON LANE **Cambridge, Mass.**

"Henry"; Born August 2, 1897; Electrical Engineering; Prepared at Chauncy Hall School; Electrical Engineering Society (2, 3, 4); Radio Society (2, 3, 4), Vice-Pres. (3); Entered Freshman Year.

ALEXANDRE JAMES LAPOINTE **Holyoke, Mass.**

"Doc"; Born December 8, 1898; Chemical Engineering; Prepared at Holyoke High School; K_2S; Secretary Chemical Society (2, 3); Entered Freshman Year.

JAMES HOY LAWSON, A.B. **India**

"Jim"; Born July 4, 1886; General Engineering; Prepared at Oberlin College and Cornell University; Entered Senior Year.

EDGAR HERBERT LAWTON, A.B. **Hartsville, S. C.**

"Ed"; Born April 15, 1893; Mechanical Engineering; Prepared at University of South Carolina; Mechanical Engineering Society (4); Entered Freshman Year, Class of 1920.

EDWARD CRIPPEN LAYNG ΔΦ **Short Hills, N. J.**

"Ed"; Born November 17, 1896; Mining and Metallurgy; Prepared at Exeter Academy; Mining Society (2, 3, 4); Entered Freshman Year.



RALPH WESTON LEACH ΛΧΑ **Lynn, Mass.**

"Bill"; Born October 5, 1899; Chemical Engineering; Prepared at Lynn Classical High School; Chemical Society (2, 3, 4); Entered Freshman Year.

CARL THORSTEN LEANDER **Dorchester, Mass.**

"Lee"; Born June 10, 1897; Chemical Engineering; Prepared at Mechanics Arts High School, Boston; Chemical Society (2, 3, 4); Tug-o'-War (1, 2). Entered Freshman Year, Class of 1920.

JOHN GLESSNER LEE **Brookline, Mass.**

"J-G"; Born December 5, 1898; Mechanical Engineering; Prepared at Chicago Latin School; Chemical Society (2, 3, 4); Masque; Mechanical Engineering Society (2, 3, 4); Tech Show, Assistant Publicity Manager (1, 2), Publicity Manager (3), Author (2), Show Executive Committee (4); Entered Freshman Year.

RICHARD LEE **San Francisco, Cal.**

"Dick"; Born February 20, 1900; Mining and Metallurgy; Prepared at Potter School, San Francisco; Vice-Pres. Mining Engineering Society (3, 4); Tech Crew (2); Swimming Team (1); Entered Freshman Year.

GEORGE HOWARD LE FEVRE ΘΔΧ **Norwood, Mass.**

"Moose"; Born December 14, 1898; Metallurgical Engineering; Prepared at New York Military Academy; Mining Society (2, 3, 4); Tug-o'-War (2); Entered Sophomore Year.

JAMES LE GRAND **Chicago, Ill.**

"James"; Born April 18, 1886; Civil Engineering; Prepared at Marquette University; Entered Junior Year.

WILLIAM HENRY LEONORI, Jr. ΔΤΔ **Smithtown, New York**

"Bill"; Born June 23, 1898; Metallurgical Engineering; Prepared at Boys' High School; Track Squad (1); Tug-o'-War (2); Musical Clubs (2, 4); Tech Show (3); Entered Freshman Year.

LOUIS LESSER ΤΕΦ **Revere, Mass.**

"Lou"; Born April 25, 1899; Civil Engineering; Prepared at Revere High School; Civil Engineering Society (3, 4); Entered Freshman Year.

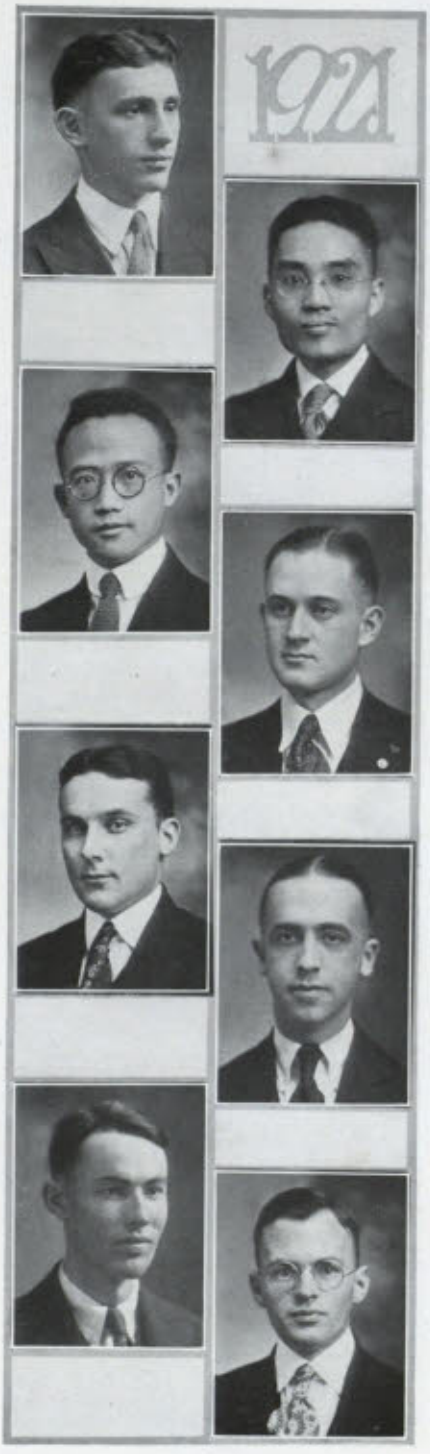

HYMAN JOSHUA LEVENSOHN, A.B., ΣΑΜ **Brookline, Mass.**

"Hy"; Born December 29, 1898; Engineering Administration; Prepared at Classical High School and Clark College; Chemical Society; Corporation XV; Menorah Society, Vice-Pres. (2, 3); Entered Sophomore Year.

CHUNG LI ΑΧΣ **China**

"Li"; Born August 2, 1898; Chemical Engineering; Prepared at Indiana University; Chemical Society (2, 3, 4); Cosmopolitan Club (2, 3, 4); Entered Sophomore Year.

KUO CHOU LI **Peking, China**

"Casey"; Born December 31, 1897; Mechanical Engineering; Prepared at Exeter Academy; Cosmopolitan Club (4), Mechanical Engineering Society (2, 3, 4); Chinese Student's Club (1, 2, 3, 4), Pres. (4); Entered Freshman Year.

ROBERT REID LITEHISER **Eaton, Ohio**

"Bob"; Born April 21, 1893; Engineering Administration; Prepared at Eaton High School; Secretary Masonic Club (4), Civil Engineering Society (2, 3, 4), Corporation XV (4); Entered Freshman Year, Class of 1920.

LEON ALBERTUS LLOYD ΦΣΚ **Mapleville, R. I.**

"Al"; Born November 19, 1897; Mechanical Engineering; Prepared at Providence Technical High School, R. I.; Mechanical Engineering Society (2, 3, 4); Rifle Club (1, 2, 3); Crew (1, 2); Glee Club (2, 3, 4), Tech Engineering News (3, 4); Entered Freshman Year.

GEORGE WILLARD LOESCH ΒΘΠ **Lakewood, Ohio.**

"Bill"; Born June 26, 1899; Mining and Metallurgy; Prepared at Lakewood High School; Osiris; Mining Engineering Society (2, 3, 4); Tug-o'-War (1, 2); Technique Electoral Committee (2), Technique 1921 Associate Photographic Editor (3); Walker Memorial Committee, Chairman (4); Institute Committee (4); Interfraternity Conference (3, 4); Entered Freshman Year.

CHARLES FREMONT LONGFELLOW **Washington, D. C.**

"Charles"; Born May 31, 1898; Electrical Engineering (VI–A); Prepared at Western High School; Electrical Engineering Society (2, 3, 4); Hexalpha; The Tech Engineering News; Entered Freshman Year.

GEORGE FRANK LORD ΘΧ **Athol, Mass.**

"Fritz"; Born August 7, 1897; Engineering Administration; Prepared at Dartmouth; Mandolin Club (3), Banjo Club (4); Corporation XV; Masons; Entered Freshman Year.



DONALD BLANCHARD LOVIS **Jamaica Plain, Mass.**

"Don"; Born March 4, 1899; Engineering Administration; Prepared at Roxbury Latin School; Corporation XV (2, 4); Mechanical Engineering Society (4); Class Crew (1); Entered Freshman Year.

WINTHROP EARLE LUKE **Dorchester, Mass.**

"Win"; Born June 3, 1896; Architecture and Architectural Engineering; Architectural Society (1, 2, 3, 4); Entered Freshman Year.

SAMUEL EUGENE LUNDEN **Pasadena, Cal.**

"Sam"; Born July 14, 1897; Architectural Engineering; Prepared at Pasadena High School and California Institute of Technology; Architectural Society (2, 3, 4); California Club (3, 4); Glee Club (2, 3); Entered Sophomore Year.

DONALD LYMAN **New Haven, Conn.**

"Don"; Born April 17, 1899; Mechanical Engineering; Prepared at Gilbert School, Winsted, Conn.; Mechanical Engineering (3, 4); Aero Society (3, 4); Entered Freshman Year.

WILLIS LEONARD MacCOMB **Chelmsford, Mass.**

"Mac"; Born August 7, 1898; Metallurgical Engineering; Prepared at Northeastern College; Mining Engineering Society (2, 3, 4); Entered Freshman Year.

EDMUND JOHN MacDONALD ΔΚΕ **Auburndale, Mass.**

"Mac"; Born September 10, 1899; Civil Engineering; Prepared at Newton High School; Class Baseball (2); Entered Freshman Year.

JOSEPH JAMES MacDONALD **Allston, Mass.**

"Mac"; Born June 8, 1892; Biology and Public Health; Prepared at Chauncy Hall School; Entered Freshman Year.

ANDREW DUGALD MacLACHLAN, Jr. ΘΧ **Melrose, Mass.**

"Andy Mac"; Born May 28, 1896; Mechanical Engineering; Prepared at Melrose High School; Rifle Club (2, 3, 4); Mechanical Engineering Society (2, 3, 4); Entered Freshman Year.

WILLIAM DONALD MACLEOD **Wakefield, Mass.**

"Mac"; Born March 19, 1899; Civil Engineering; Prepared at Wakefield High School; Civil Engineering Society (3, 4); Entered Freshman Year, Class of 1920.

HOWARD FRANCIS MACMILLIN ΚΣ
Mount Gilead, Ohio

"Mack"; Born November 11, 1897; Mechanical Engineering; Prepared at The College of Wooster; Mechanical Engineering Society (2, 3, 4); Radio Club (4); Technique 1920, Sophomore Editor; Technique 1921, Statistician; Entered Freshman Year.

DAN MURDOCK MACNEIL **Nova Scotia, Canada**

"Dan"; Born January 31, 1895; Mining Engineering and Metallurgy; Prepared at Saint Francis Xavier College, Canada; Entered Freshman Year.

JOHN JOSEPH MACNEIL **Nova Scotia, Canada**

"Joe"; Born July 25, 1896; Electrical Engineering; Prepared at Saint Francis Xavier College, Nova Scotia; Catholic Club (1, 2, 3, 4); Entered Freshman Year.

FRANK MACONI **Newton Center, Mass.**

"Mac"; Born May 6, 1898; Engineering Administration; Prepared at Newton High School; Corporation XV (3, 4); Aero Society (3, 4), Treasurer (4); Founder and Member T. A. C. (3, 4), Treasurer (4); Member Finance Committee (4); Entered Freshman Year, Class of 1920.

JOSEPH ARTHUR MAHONEY **Rockland, Mass.**

"Joe"; Born July 22, 1900; Chemical Engineering; Prepared at Rockland High School; Chemical Society (2, 3, 4); Entered Freshman Year.

LOUIS MANDEL ΖΒΤ **Newark, N. J.**

"Louie"; Born May 28, 1899; Mechanical Engineering; Prepared at South Side High School; Mechanical Engineering Society (2, 3, 4); T. A. C. (4); Menorah Society (2, 3, 4); Freshman Dormitory Committee; Entered Freshman Year.

JAMES SIDNEY MARINE ΑΤΩ **Brooklyn, N. Y.**

"Sid, Peep"; Born June 2, 1894; Mechanical Engineering; Prepared at Haverford College; Musical Clubs (1, 2, 3); Mechanical Engineering Society (2, 3, 4); Beaver Club; Theta Tau; Entered Freshman Year, Class of 1917.





IRVING DAVIS MARSHALL ΔΤΔ **Everett, Mass.**

"Ing"; Born June 10, 1897; Electrical Engineering; Prepared at Everett High School; Entered Junior Year.

OSCAR SIGFRID MARTINSON **Barre, Vt.**

"Marty"; Born January 16, 1897; Civil Engineering; Prepared at Spaulding High School, Vermont; Civil Engineering Society (2, 3, 4); Entered Freshman Year, Class of 1919.

MAURICE MASON **Holyoke, Mass.**

"Walt"; Born July 18, 1898; Chemical Engineering; Prepared at Holyoke High School; Chemical Society (2, 3, 4); Entered Freshman Year.

WILLIAM ROSMER MATTHEWS ΣΑΕ **Spokane, Wash.**

"Matte"; Born April 14, 1898; Electrical Engineering (VI–A); Prepared at Washington State College; Electrical Engineering Society (3, 4); Hexalpha; Entered Junior Year.

JOHN BERNHARD MATTSON **Ashby, Mass.**

"Matt"; Born February 11, 1896; Electrical Engineering; Prepared at Fitchburg High School; Electrical Engineering Society (2, 3, 4); Radio Society (4); M. I. T. Orchestra (1); Entered Freshman Year.

JOHN OGDEN MERRILL ΑΣΦ **St. Paul, Minn.**

"Jack"; Born August 10, 1896; Architectural Engineering; Prepared at Central High School, St. Paul, Minn. and University of Wisconsin; Architectural Society (2, 3, 4), Vice-Pres. (4); Architectural Engineering Society (2), Treasurer (2); Civil Engineering Society (3, 4); Frieze and Cornice; Class Track Team (2); Varsity Track Team (3, 4); Entered Freshman Year, Class of 1920.

PAUL CARVER MERRILL ΑΣΦ **Los Angeles, Cal.**

"Pop"; Born September 4, 1897; Chemical Engineering; Prepared at Leland Stanford University, California; Entered Junior Year.

ROMNEY JOHNSON MELLEN ΑΧΣ **Cripple Creek, Colo.**

"Romney"; Born April 6, 1897; Metallurgical Engineering; Prepared at University of California; Aero Society (3, 4); Mining Engineering Society (3, 4); California Club; Entered Junior Year.

ROBERT FRANCIS MILLER **Rochester, N. Y.**

"Bob"; Born April 9, 1899; Engineering Administration; Prepared at Mechanics Institute, Rochester, N. Y.; Aero Society (3); Corporation XV (2, 3, 4); Catholic Club (2, 3, 4); Cosmopolitan Club (4); Catholic Club (4); Entered Junior Year.

BRUCE MORTROM MILLS **Rutland, Vt.**

"Stubby"; Born March 8, 1898; Electrical Engineering; Prepared at Rutland High School; Radio Society (1); Electrical Engineering Society (2, 3, 4); Rifle Club (1, 2, 3); Indoor Rifle Team (2); Entered Freshman Year, Class of 1920.

OLIVER ADAMS MILLS **Roxbury, Mass.**

"Ollie"; Born March 2, 1898; Metallurgical Engineering; Prepared at Mechanic Arts High School, Boston; Mining Engineering Society (2, 3, 4); T. A. C. (4); Varsity Club (3, 4); Wearer of "T"; Technique Electoral Committee (2); Relay Team (1, 2); Track Team (1, 2, 3, 4); Entered Freshman Year, Class of 1920.

GRANT L. MINER, Jr., ΦBK
Richland Center, Wis.

"Hokey"; Born April 6, 1898; Civil Engineering; Prepared at Carleton College, Northfield, Minn.; Civil Engineering Society (3, 4); Entered Junior Year.

FRANKLIN MITCHELL **Winthrop, Mass.**

"Frank"; Born July 20, 1899; Chemical Engineering; Prepared at Winthrop High School; Chemical Society (2, 3, 4); Entered Freshman Year.

TERRY MITCHELL, B.S., ΦΓΔ **Richmond, Va.**

"Terry"; Born December 31, 1896; Mechanical Engineering; Prepared at Delaware College; Mechanical Engineering Society (3, 4); Entered Junior Year.

ARCHIE LOTHIAN MOCK **Oakland, Cal.**

"Archie"; Born July 30, 1897; Naval Architecture and Marine Engineering; Prepared at University of California; California Club (3, 4); Cast Tech Show 1920; Entered Junior Year.

EDWARD PATRICK MOLLOY, A.B.
Chicago, Ill.

"Eddie"; Born August 22, 1896; Mechanical Engineering; Prepared at Loyola University; Mechanical Engineering Society (3, 4); Aero Society (3); Radio Society (3); Entered Sophomore Year.





HAROLD DANIEL MOORE ΚΣ **Alma, Mich.**

"Spud"; Born April 24, 1899; Mechanical Engineering; Prepared at Alma High School; Stylus; Entered Freshman Year.

ROBERT LOWELL MOORE, A.B.
Cambridge, Mass.

"Bob"; Born January 12, 1896; Engineering Administration; Prepared at Harvard University; Entered Junior Year.

BERNARD HENRY MORAN ΦΚ **Natick, Mass.**

"Barney"; Born February 24, 1899; Mechanical Engineering; Prepared at Natick High School; Mechanical Engineering Society (2, 3, 4); Catholic Club (2, 4); Entered Freshman Year.

PAUL ARTIS MORGAN **Lawrence, Mass.**

"Polly"; Born February 15, 1900; Chemical Engineering; Prepared at Lawrence High School; Chemical Society (2, 3, 4); Entered Freshman Year.

HAROLD KENNEDY MORITZ **Seattle, Wash.**

"H. K."; Born August 26, 1897; Mechanical Engineering; Prepared at University of Washington; Mechanical Engineering Society (3, 4); Entered Junior Year.

JOSEPH CORNELIUS MORRELL ΔΦ
White Plains, N. Y.

"Buddie"; Born November 10, 1898; Mechanical Engineering; Prepared at Rutgers College; Mechanical Engineering Society (3, 4); Entered Sophomore Year.

DONALD GRAHAM MORSE ΔΤΔ **Boston, Mass.**

"Don"; Born January 26, 1900; Chemical Engineering; Prepared at Roxbury Latin School; K_2S; Chemical Society (3, 4); Class Crew (2); Crew (3); Entered Sophomore Year.

CHARLES ANTHONY MORSS, Jr.
Chestnut Hill, Mass.

"Carl"; Born February 21, 1898; Engineering Administration; Prepared at Country Day School; Entered Junior Year.

LEWIS WOODEN MOSS ΒΘΠ **Greensburg, Ind.**

"Lewie"; Born March 22, 1897; Engineering Administration; Prepared at Miami University; Civil Engineering Society; Masonic Club, Vice-Pres. (4); Corporation XV (3, 4); Entered Freshman Year.

GOODMAN MOTTELSON **Seattle, Wash.**

"Goody"; Born September 20, 1897; Chemical Engineering; Prepared at Butte High School; Menorah Society (3, 4); Entered Junior Year.

MARSHALL GILLIAM MUNCE, B.A., ΚΣ **Richmond, Va.**

"Mike"; Born September 12, 1896; Mechanical Engineering; Prepared at Virginia Military Institute; Tech Show (3); Mechanical Engineering Society (2, 3, 4); President, Interfraternity Conference (4); Entered Sophomore Year.

HARRY MARCUS MYERS **Brookline, Mass.**

"Harry"; Born May 5, 1900; Chemical Engineering; Prepared at Brookline High School; Chemical Society (2, 3, 4); Entered Freshman Year.

DECKER GORDON McALLISTER ΔΨ **San Mateo, Cal.**

"Mac"; Born August 19, 1900; Electrical Engineering; Prepared at St. Matthew's, and Leland Stanford Junior University; Electrical Engineering Society (3, 4); Entered Sophomore Year.

THEODORE ARCHIBALD McARN **Cheraw, S. C.**

"Scottie"; Born July 25, 1895; Mechanical Engineering; Prepared at Clemson College, South Carolina; Aero Society; Mechanical Engineering Society (3); T. A. C. (3); Entered Junior Year.

EARL HENRY McBROOM ΣΑΕ **Laramie, Wyo.**

"Mac"; Born January 3, 1898; Civil Engineering; Prepared at Laramie High School; Theta Tau, Secretary; Entered Freshman Year.

JOHN MARGESON McCLELLAND **Jamaica Plain, Mass.**

"Mac"; Born December 10, 1899; Mechanical Engineering; Prepared at Chauncy Hall School; Mechanical Engineering Society; Chauncy Hall Club; T. A. C. (4); Tug-o'-War (1); Class Track (1); Entered Freshman Year.





CHARLES FREDERICK McGILL **Rockland, Mass.**

"Mac"; Born May 7, 1899; Architectural Engineering; Prepared at Rockland High School; Architectural Society (1, 2, 3, 4); Frieze and Cornice; Entered Freshman Year.

WILLIAM BAIRD McGORUM **Natick, Mass.**

"Bill"; Born March 16, 1900; Mechanical Engineering; Prepared at Natick High School; Mechanical Engineering Society (2, 3, 4); M. I. T. Orchestra (3); Entered Freshman Year.

LEIGH JOHN McGRATH ΣΑΕ **Casper, Wyo.**

"Mac"; Born September 1, 1897; Civil Engineering; Prepared at Wyoming University; Civil Engineering Society; Theta Tau; Swimming Team (2, 3); Entered Freshman Year.

DONALD BALL McGUIRE ΘΔΧ **New Berlin, N. Y.**

"Mac"; Born June 21, 1897; Electrical Engineering; Prepared at Rensselaer Polytechnic Institute; Vectors, Chairman of Executive Committee; Electrical Engineering Society (2, 3, 4), President (4); Masonic Club (3, 4); T. A. C. (4); Tug-o'-War (2); Glee Club (2); Institute Committee (4); Tech Show Orchestra (1, 2, 3); M. I. T. Orchestra (1, 2, 3); Entered Sophomore Year.

RICHARD McKAY ΦΓΔ **Melrose, Mass.**

"Dick"; Born March 17, 1900; Engineering Administration; Prepared at Melrose High School; Chemical Society (2, 3); Corporation (XV) 2, 4; Technology Athletic Club (3, 4); Osiris; Manager Freshman Swimming Team (1); Varsity Swimming Team, Assistant Manager (1), Manager (2, 3); Intercollegiate Swimming Association (2, 3); M. I. T. A. A. (1, 2, 3), Secretary (2); Finance Committee (1, 2, 3), Secretary (2); Budget Committee (3, 4); Activities Committee (2); Technique Electoral Committee (2); Editor Voo Doo (2); T. A. C., Executive Committee (4), Chairman Publicity Committee (3), Vice-Pres. (4), Chairman Governing Board (4); Entered Freshman Year.

WILLIAM RILEY McKEEN, Jr. ΑΤΩ **Terre Haute, Ind.**

"Bill"; Born July 29, 1897; General Engineering; Prepared at Rose Polytechnic Institute; Theta Tau Activities Committee of Institute Committee (1, 2); Entered Freshman Year.

CHARLES MacKINNON **Dorchester, Mass.**

"Mac"; Born June 17, 1899; Mechanical Engineering; Prepared at Boston English High School; English High Club (1, 2); Mechanical Engineering Society (2, 3, 4); Entered Freshman Year.

AUBREY STEEN MacLEOD **Bedford, Mass.**

"Aubrey"; Born February 25, 1894; Engineering Administration; Prepared at Norwood High School and Purdue University; Entered Junior Year.

ALEXANDER MORRISON McMORRAN ΔT
New Brunswick

"Sandy"; Born March 8, 1891; Mechanical Engineering; Prepared at Andover Academy; Mechanical Engineering Society (2, 3, 4); Freshman Wrestling Team (captain); Sophomore Tug-o'-War; Varsity Wrestling Team (2); Technique Electoral Committee (2); Entered Freshman Year, Class of 1919.

JAMES WILBER McNAUL **Butte, Montana**

"Mac"; Born November 22, 1893; Mechanical Engineering; Prepared at Montana State School of Mines; Mechanical Engineering Society (2, 3, 4); Aero Society (4); Entered Freshman Year.

MYER HARRY NAIGLES ZBT **Dorchester, Mass.**

"Mike"; Born June 29, 1899; Engineering Administration; Preparad at Boston Public Latin School; Electrical Engineering Society (2, 3); Corporation XV (4); Menorah Society (1, 2, 3), Vice-President (3); Entered Freshman Year, Class of 1920.

OSCAR FREDERIC NEITZKE **Milwaukee, Wis.**

"Nietsche"; Born February 5, 1900; Chemical Engineering; Prepared at Milwaukee High School; Musical Clubs (1, 2, 3); Chemical Society (2, 3, 4); Entered Freshman Year.

CHRISTOPHER BERTELSEN NELSON ΣAE
Jersey City, N. J.

"Chris"; Born January 5, 1899; Naval Architecture and Marine Engineering; Prepared at Lincoln High School; Naval Architectural Society Vice-Pres. (3); Tech Show Cast (1); Entered Freshman Year.

ESTHER MARIE CORNELIA NELSON
Cambridge, Mass.

"Corrine"; Born February 26, 1899; Architecture and Architectural Engineering; Prepared at Cambridge Latin School; Architectural Society (1, 2, 3, 4); Cleofan (1, 2, 3, 4), Secretary (2, 3), President (4); Masque; Entered Freshman Year.

CLINTON ARTHUR NEWTON ΔTΔ
Hartford, Conn.

"Newt"; Born February 12, 1899; Mechanical Engineering; Prepared at Hartford High School; Class Relay Team (2); Varsity Track Team, Wearer of the "T"; Entered Freshman Year.

SHERMAN ELLIOTT NICHOLS
West Somerville, Mass.

"Nick"; Born March 27, 1900; Engineering Administration; Prepared at Cambridge High and Boston Latin Schools; Glee Club (1, 2, 3); Corporation XV (2, 3); Entered Freshman Year.





STUART NIXON ΔΧΑ **Detroit, Mich.**

"Stuie"; Born October 14, 1897; Engineering Administration; Prepared at Detroit Central High School; Entered Freshman Year.

HERBERT KENNETH NOCK Newburyport, Mass.

"Herbie"; Born February 15, 1899; Electrical Engineering (VI-A); Prepared at Chauncy Hall School; Hexalpha; T. A. C. (3, 4); Sophomore Relay Team; Electrical Engineering Society (2, 3, 4); Entered Freshman Year.

ARTHUR WARREN NORTON ΦΒΕ **Muncie, Ind.**

"Nort"; Born December 4, 1896; Engineering Administration; Prepared at Browne and Nichols Preparatory School; ΠΔΕ; Woopgaroo; Voo Doo, Business Manager (4), Treasurer (3); Corporation XV (2, 3, 4), Director (2, 4); Electrical Engineering Society (4); Mechanical Engineering Society (4); Aero Society (4); Class Executive Committee (1); Tech Show (1); Glee Club (1, 2); T. C. A. Treasurer (3); Director of Freshman Advisors (3, 4); Track Team (1); Relay Team (1); All-Technology Smoker Committee (3); Member of Institute Committee (4); Finance Committee (3); Chairman Report Committee (3); Entered Freshman Year.

CLYDE ARTHUR NORTON ΘΞ **Washington, D. C.**

"Clyde"; Born August 1, 1897; Electrochemical Engineering; Prepared at Central High School, Washington, D. C.; Technology Monthly (1, 2); Mandolin and Banjo Clubs (3, 4); Entered Freshman Year, Class of 1920.

EDWARD WHITTIER NOYES Newburyport, Mass.

"Eddie"; Born December 7, 1899; Mining and Metallurgy; Prepared at Newburyport, Mass.; Mining Engineering Society (2, 4); Chemical Society (2); Entered Sophomore Year.

FRANK J. O'CONNOR Cambridge, Mass.

"Frank"; Born March 22, 1896; Engineering Administration; Prepared at Rindge Technical School; Pres. M. I. T. Catholic Club (3, 4); Tech Show 1916 Cast; Entered Freshman Year, Class of 1918.

CHARLES HENRY O'DONNELL Lowell, Mass.

"Charlie"; Born February 13, 1899; Mechanical Engineering; Prepared at Lowell High School; Mechanical Engineering Society (4); Catholic Club (4); Entered Freshman Year, Class of 1920.

ROLLIN FRANCIS OFFICER ΔΤ
Salt Lake City, Utah.

"Cap"; Born June 13, 1898; Engineering Administration; Prepared at Exeter Academy; Osiris; Beaver; Varsity Club Executive Committee (3, 4); Mechanical Engineering Society (2, 3, 4); T. A. C., Pres. (4); Corporation XV (2, 3, 4); Aero Engineering Society; Institute Committee (1); Class Pres. (2); Hockey Team (1); Point System Committee (1); The Committee on Military Affairs (1); Institute Committee (1, 2, 3, 4); Finance Committee (3); Manager Hockey Team (3); Pres. M. I. T. A. A. (3); Advisory Council on Athletics (4); Chairman Activities Committee (4); Inter-Fraternity Council (4); Entered Freshman Year.

EGBERT WHITING OLCOTT ΔΚΕ **Wyoming, N. J.**

"Eggs"; Born November 4, 1899; Electrical Engineering; Prepared at South Orange High School; 2d Freshman Crew (1); Editor-in-Chief "Tech Bible" (2); All-Technology Smoker Committee (3); Entered Freshman Year.

ELMER LEWIS OLIVER **Rochester, N. Y.**

"Oliver"; Born January 12, 1894; Civil Engineering; Prepared at Mechanics Institute; Entered Junior Year.

JOHN ROGER OLIVER **Medfield, Mass.**

"Olie"; Born July 11, 1898; Mechanical Engineering; Prepared at Huntington Preparatory School; Aero Society (3, 4); T. A. C. (3, 4); Entered Freshman Year.

FREDERICK FOLLETT OLSON **Boston, Mass.**

"Fred"; Born December 26, 1899; Metallurgical Engineering; Prepared at Northeastern College; Entered Freshman Year.

ABRAHAM ABBA ORLINGER, B.S., ΑΜΣ **Brooklyn, N. Y.**

"A^2"; Born December 17, 1898; Chemical Engineering; Prepared at Brooklyn Boys' High School; College of City of N. Y.; Chemical Society (3, 4); Get-to-Gether Club (3, 4), Vice-Pres. (3, 4); Entered Junior Year.

GEORGE FRENCH BOWIE OWENS ΑΤΩ **Wilmington, Del.**

"George"; Born May 24, 1898; Electrical Engineering (VI–A); Prepared at United States Naval Academy; Theta Tau; Hexalpha; Entered Junior Year.

CHESTER RAYMOND PAINTER ΑΧΑ **Oyster Bay, N. Y.**

"Ted"; Born May 8, 1898; Mechanical Engineering; Prepared at Andover Academy; Mechanical Engineering Society (2, 3, 4); Freshman Track Team; Entered Freshman Year.

NORMAN FRISBIE PATTON ΦΣΚ **New York, N. Y.**

"Pat"; Born December 24, 1899; Engineering Administration; Prepared at Trinity School, New York; Corporation XV (3, 4); Secretary Radio Society (2); Radio Society (2, 3); Electrical Engineering Society (2, 3); The Tech (1); Voo Doo (3, 4), Advertising Manager (3, 4); Entered Freshman Year.





REIDAR PAULSEN **Gjovik, Norway**

"Rider"; Born May 6, 1896; Civil Engineering; Prepared at Norwegian High School, Gymnasium; Polytechicum, Zurich, Switzerland; Civil Engineering (3, 4); Norwegian Student's Club (4); Cosmopolitan Club (4); Entered Junior Year.

PHILIP RUSSELL PAYSON ΑΧΑ **Laconia, N. H.**

"Phil"; Born November 15, 1898; Mechanical Engineering; Prepared at Laconia High School, Dartmouth College; Mechanical Engineering Society (2, 3, 4); Aero Society (3, 4); Track Squad (2); Tech Show Ballet (3, 4); Entered Sophomore Year.

ELLIOTT GARLAND PEABODY **Rowley, Mass.**

"Peab"; Born December 14, 1899; Mechanical Engineering; Perpared at Newburyport High School; Mechanical Engineering Society (2, 3, 4); T. A. C. (3, 4); Entered Sophomore Year.

IRVING KELLOGG PECK ΣΝ **Aurora, Ill.**

"Peck"; Born December 11, 1895; Chemical Engineering; Prepared at University of Illinois; Chemical Society (3, 4); Entered Junior Year.

JOHN TREVOR PEIRCE ΒΘΠ **Philadelphia Pa.**

"Trev"; Born October 6, 1897; Engineering Administration; Prepared at Exeter Academy; Corporation XV (2, 3, 4); Tug-o'-War (2); Entered Freshman Year, Class of 1920.

HUGH FREDERICK PEIRSON ΣΑΕ **Alliance, Ohio**

"Duke"; Born September 10, 1898; Engineering Administration; Prepared at Case School of Applied Science; Corporation XV (3, 4); Mechanical Engineering Society; Entered Junior Year.

LEO CECIL PELKUS **Dorchester, Mass.**

"Elsie"; Born March 16, 1901; Chemical Engineering; Prepared at Dorchester High School; Chemical Society (2, 3, 4); Entered Freshman Year.

FRED KARL PETERMANN **Laurium, Mich.**

"Fred"; Born January 25, 1895; Electrical Engineering; Prepared at University of Michigan; Entered Junior Year.

MARTIN SAMUEL PETERSON ΘΞ **Norwich, Conn.**

"Pete"; Born February 5, 1898; Mining Engineering and Metallurgy; Prepared at Norwich Free Academy; Mining Engineering Society (2, 3, 4), Secretary (3); Entered Freshman Year, Class of 1920.

VICTOR S. PHANEUF **Nashua, N. H.**

"Vic"; Born July 21, 1898; Mechanical Engineering; Prepared at Nashua High School, Worcester Polytechnic Institute; Mechanical Engineering Society (2, 3, 4); Catholic Club (4); Aero Society (3, 4); Entered Sophomore Year.

DONALD STOVER PISTON **Lexington, Mass.**

"Pete"; Born December 16, 1899; Physics; Prepared at Dorchester High School; Chemical Society (2, 3); Entered Freshman Year.

WILLIAM B. PLUMMER **Chelsea, Mass.**

"Bill"; Born March 20, 1900; Chemical Engineering; Prepared at Chelsea High School; Chemical Society (2, 3, 4); Entered Freshman Year.

GEORGE WILLIAM POLLOCK ΣΑΕ **Milwaukee, Wis.**

"Polly"; Born January 28, 1896; Engineering Administration; Prepared at Marquette University, Milwaukee; Corporation XV (3, 4), Senior Director (4); Banjo Club (3, 4); Mandolin Club (3, 4), Leader (4); T. A. C. (4); Institute Committee (4); Entered Junior Year.

CHARLES LUNDY POOL **Newport News, Va.**

"Lundy"; Born September 7, 1896; Sanitary Engineering; Prepared at Highfield School and Hamilton University of Toronto; Aero Society (4); President M. I. T. Chess Club; Entered Sophomore Year.

RICHARD CLEMENT POOLE ΑΤΩ **Cambridge, Mass.**

"Puddle"; Born November 12, 1899; Mechanical Engineering; Prepared at Dorchester High School; Mechanical Engineering Society (2, 3, 4); Freshman Relay Team, Field Day 1921 Team; 1921 Technique Electoral Committee (2); Entered Freshman Year.

CHARLES LANE POOR, Jr., A.B. **Boston, Mass.**

"Charles"; Born January 14, 1897; Engineering Administration; Prepared at St. George's and Harvard University; Entered Junior Year.

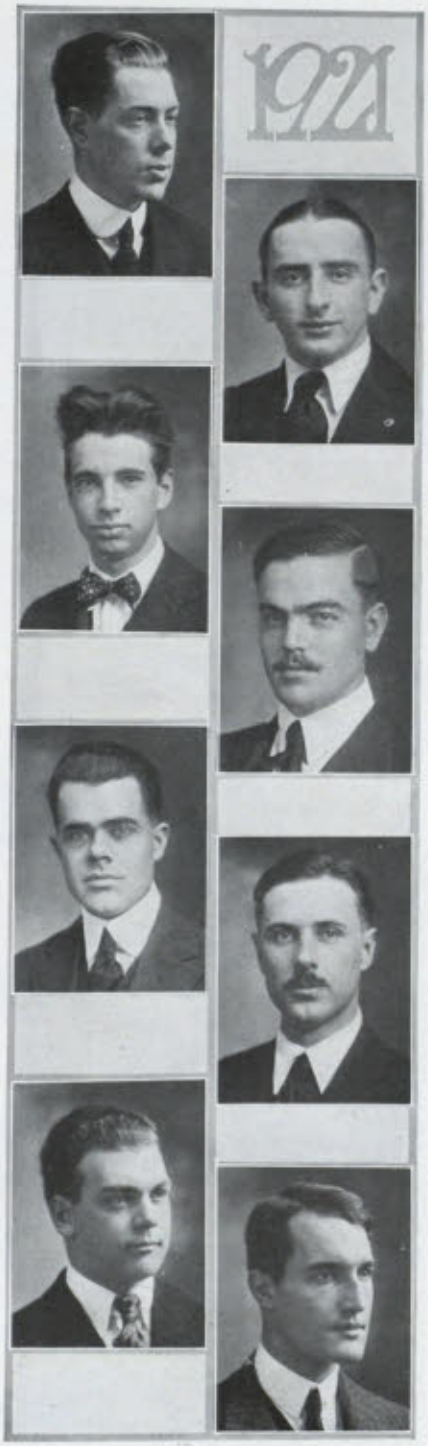



KENNEDY POPE ΔΨ **Cambridge, Mass.**

"Ken"; Born June 23, 1897; Engineering Administration; Prepared at Hotchkiss School; Civil Engineering Society (2); Entered Freshman Year, Class of 1920.

FOSTER M. POST ΣΑΕ **Le Mars, Iowa**

"Oswald"; Born August 10, 1899; Engineering Administration; Prepared at Le Mars High School and University of Minnesota; Corporation XV (3, 4); Entered Junior Year.

ALBERT EUGENE POVAH **South Boston, Mass.**

"Allie"; Born December 3, 1897; Mechanical Engineering; Prepared at Chauncy Hall School; Mechanical Engineering Society (2, 3, 4); Catholic Club (2, 3, 4); T. A. C. (3, 4); Chauncy Hall Club (2, 3, 4); Class Base Ball (1, 2); Entered Freshman Year.

ALBERT PERRY POWELL **Allston, Mass.**

"Windy"; Born October 1, 1896; Electrochemical Engineering; Prepared at Mechanic Arts High School, Boston; Electrical Engineering Society (2, 3, 4); Chemical Society (2, 3, 4); Radio Society (3, 4); T. A. C. (3, 4); Tug-o'-War (1, 2); Entered Freshman Year, Class of 1920.

EDWARD FRANCIS PRAETZ **Lawrence, Mass.**

"Pretzel"; Born January 7, 1900; Mechanical Engineering; Prepared at Lawrence High School; Mechanical Engineering Society (2, 3, 4); Catholic Club; Entered Freshman Year

KENNETH HARNDEN PRATT **Lynn, Mass.**

"Ken"; Born September 13, 1901; Chemistry; Prepared at Lynn Classical High School; Chemical Society (2, 3, 4); Entered Freshman Year.

RAYMOND LINCOLN PRESBREY **Allston, Mass.**

"Ray"; Born September 17, 1898; Mining Engineering and Metallurgy; Prepared at Taunton High School; Entered Freshman Year.

RALPH HENRY PRICE, A.B. **Kansas City, Mo.**

"Ralph"; Born February 26, 1895; Chemical Engineering; Prepared at Baker University; Chemical Society (3, 4), Trip Manager (4); Editorial Board "The Tech" (4); Entered Junior Year.



LEE JULIAN PURNELL, A.B. ΩΦΦ **Berkeley, Cal.**

"Purnee"; Born October 11, 1897; Electrical Engineering; Prepared at University of California; Aero Society (3, 4); California Club (3, 4); Entered Junior Year.

EDWARD GRAY RAGATZ **Los Angeles, Cal.**

"Ed"; Born January 17, 1896; Mechanical Engineering; Prepared at University of California; Entered Junior Year.

WEBSTER KIMBALL RAMSEY **Cambridge, Mass.**

"Web"; Born January 12, 1897; Mechanical Engineering; Prepared at Chauncy Hall School; Mechanical Engineering Society (2, 3, 4), Treasurer (4); Aero Society (2, 3, 4); Civil Engineering Society (4); Chauncy Hall Club (3, 4); Tug-o'-War (1, 2); Wrestling (1), 145 lb. Class Champion 1st Year; Institute Finance Committee; Entered Freshman Year.

DONALD WOLF RANDOLPH ΧΦ **Washington, D. C.**

"Randy"; Born July 20, 1897; Mechanical Engineering; Prepared at Wilmington Friends School; Mechanical Engineering Society (4); Mandolin and Banjo Clubs (1, 3); Entered Freshman Year.

ALBERT HAROLD RANEN **Boston, Mass.**

"Rain"; Born March 18, 1895; Mechanical Engineering and Engineering Administration; Prepared at Lowell Institute; Mechanical Engineering Society (3, 4); Menorah Society (3, 4); Entered Freshman Year, Class of 1920.

WILLARD HAINES RAY, B.S., ΒΘΠ **Grinnell, Iowa**

"Bill"; Born July 22, 1895; Civil Engineering; Prepared at Grinnell High School and Grinnell College; T. C. A. Cabinet (3, 4); Entered Junior Year.

NORTON GOLDSMITH RAYMOND **Beverly, Mass.**

"Bugs"; Born May 16, 1898; Mechanical Engineering; Prepared at Beverly High School; Entered Freshman Year.

WILLIAM CHARLES READY **Lowell, Mass.**

"Bill"; Born July 7, 1899; Civil Engineering; Prepared at Lowell High School; Civil Engineering Society (2, 3, 4), Treasurer (3, 4); Catholic Club (2, 3, 4); Track Team (1, 2); Finance Committee (3, 4); Entered Freshman Year.

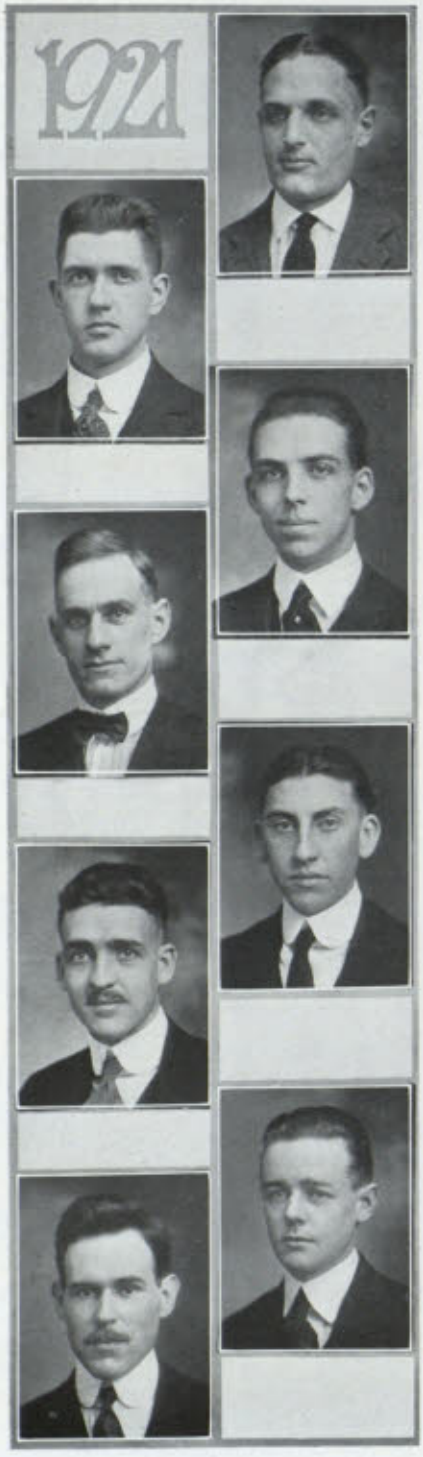

HERBERT WILLIAM REINHARD ΦK
Dorchester, Mass.

"Herb"; Born July 25, 1899; Engineering Administration; Prepared at Dorchester High School; M. I. T. Orchestra, Manager (2, 3), Pres. (4); Masque (3); Member of M. I. T. Orchestra (1, 2); Catholic Club (1, 2, 3, 4); Manager Tech Show Orchestra (3, 4); Corporation XV (3, 4); Finance Committee (3); Institute Committee (3, 4); Entered Freshman Year.

HARVEY FLETCHER RETTEW **Wilmington, Del.**

"Harvey"; Born August 16, 1897; Mechanical Engineering; Prepared at Delaware College; Mechanical Engineering Society; Entered Sophomore Year.

CHARLES WENTWORTH RICHARDS
Newtonville, Mass.

"Dick"; Born August 9, 1900; Chemical Engineering; Prepared at Newton High School; Chemical Society (3, 4); Cosmopolitan Club (3, 4); Entered Sophomore Year.

EDWARD MANNING RICHARDSON
Salem, Mass.

"Ed"; Born March 30, 1898; Civil Engineering; Prepared at Northeastern College; Civil Engineering Society; Entered Sophomore Year.

CHESTER ALBERT RIMMER **Malden, Mass.**

"Chet"; Born June 30, 1899; Naval Architecture and Marine Engineering; Prepared at Malden High School; Naval Architecture (2, 3, 4); T. A. C. (4); Aero Society (3); Entered Freshman Year.

DONALD ATHERTON ROBBINS ΘX
Cambridge, Mass.

"Don"; Born April 12, 1898; Mechanical Engineering; Prepared at Brookline High School; Mechanical Engineering Society (2, 3, 4); T. A. C. (4); Track Team (2); Cross-Country Team (3); Tech Show Chorus (2, 3); Entered Freshman Year.

ELLIOTT BURGESS ROBERTS **Lowell, Mass.**

"Bob"; Born August 9, 1899; Civil Engineering; Prepared at Lowell High School; Civil Engineering Society (2, 3, 4), Executive Committee (3), Trip Manager (4); Aero Society (1); Chess Club (3, 4); Class Cross-Country Team (1); Track Team (1, 2); Varsity Track Team (2); Entered Freshman Year.

KARL FREEMAN RODGERS **Somerville, Mass.**

"Rawge"; Born October 22, 1895; Mechanical Engineering; Prepared at Somerville High School; Mechanical Engineering Society (2, 3, 4); Rifle Club (3); Entered Freshman Year, Class of 1919.



ANTONIO HELIER RODRIGUEZY CINTRA ΠΔΦ **Havana, Cuba**

"Rodie"; Born March 25, 1898; Chemical Engineering; Prepared at Colgio de Belen, Havana, Cuba; Commercial Course Columbia University N. Y. City; American Chemical Society (4); Chemical Society (3, 4); Musical Clubs (1, 3); Rifle Club (3); Latin American Club (1, 3, 4), Treasurer (1), Vice-Pres. (4); Catholic Club (4); Cosmopolitan Club (1, 3, 4), Treasurer (3), Pres. (4); Finance Committee (3); Institute Committee (4); Entered Freshman Year.

ARTHUR FOLGER ROGERS ΔΤΩ **Rockport, Mass.**

"Art"; Born January 11, 1900; Civil Engineering; Prepared at Gloucester High School; Chemical Society (3, 4); Glee Club (2, 4); Tech Show (2); Entered Freshman Year.

BRUCE FALCONER ROGERS ΣΑΕ **Norwich, Conn.**

"Bruce"; Born April 10, 1900; Chemical Engineering; Prepared at Norwich Free Academy; K_2S; Chemical Society (2, 3, 4); Tug-o'-War (2); Musical Clubs (1, 2, 3, 4); Tech Show (2); Entered Freshman Year.

ARNOLD CLARENCE ROOD **Roxbury, Mass.**

"Ace"; Born August 16, 1901; Chemical Engineering; Prepared at Boston English High School; English High Club (1); Stylus (4); Chemical Society (2, 3, 4); Tech Engineering News, Publicity Manager (3, 4), Managing Board (4); Entered Sophomore Year.

EDWIN LAWRENCE ROSE **Pasadena, Cal.**

"Ted"; Born October 13, 1900; Electrical Engineering (VI-A); Prepared at Pasadena High School; Hexalpha; Entered Junior Year.

MELVIN CHARLES ROSE ΔΦ **Boston, Mass.**

"Wosee"; Born November 6, 1900; Naval Architecture and Marine Engineering; Prepared at Mechanic Arts High School; Naval Architectural Society (2, 3, 4); Aero Society (1); Crew (1); Tech Editorial Board (2); Entered Freshman Year.

WILLIAM HENRY ROSE ΣΧ **Irvington, N. J.**

"Bill"; Born June 20, 1898; Chemical Engineering; Prepared at Stevens School; Stylus (3, 4); Chemical Society (1, 2, 3, 4); Masonic Club (3, 4); The Tech, Circulation Department (2), Editorial Board (3), Treasurer (3, 4); T. E. N. Treasurer (3, 4); Entered Freshman Year.

HARRY ROSENFIELD **Roxbury, Mass.**

"Rosie"; Born June 13, 1900; Chemical Engineering; Prepared at Mechanic Arts High School; Wearer of T. W. T. and T. B. T.; Entered Freshman Year.



SPENCELEY WILLIAM ROSS **Boston, Mass.**

"Ross"; Born January 28, 1896; Architectural Engineering; Prepared at Mechanic Arts High School, and Lowell Institute; Architectural Society (3, 4); Entered Junior Year.

WALTER STUART ROSS, B.S., ΦBK
Skowhegan, Me.

"Walt"; Born March 7, 1897; Electrical Engineering (VI-A); Prepared at Dartmouth College; Hexalpha; Electrical Engineering Society (3, 4); T. A. C. (4); Entered Junior Year.

EUGENE PERRY ROWELL, Jr. ΘΔΧ
Plymouth, Mass.

"Pilgrim"; Born August 16, 1898; Naval Architecture and Marine Engineering; Prepared at Worcester Academy; Naval Architectural Society (4); Track Squad (1, 2); Cross-Country Squad (2, 3); Entered Freshman Year.

FRED MYRON ROWELL ΘΔΧ **Plymouth, Mass.**

"Fritz"; Born March 8, 1900; Mechanical Engineering; Prepared at Plymouth High School; Mechanical Engineering Society (2, 3, 4); Aero Society (3, 4); Freshman and Sophomore Wrestling Team (1, 2); Entered Freshman Year.

EUGENE WELLINGTON RUDOW ΔΚΕ
Seattle, Wash.

"Skinatch"; Born October 28, 1896; Chemical Engineering; Prepared at University of Washington; Chemical Engineering Society (3, 4); Entered Junior Year.

VICTOR RUIZ **Ampuero, Spain**

"Vic"; Born July 12, 1899; Mechanical Engineering; Prepared at Dummer Academy; Entered Freshman Year.

JOHN THOMAS RULE ΘΧ **St. Louis, Mo.**

"Slide"; Born July 24, 1900; Engineering Administration; Prepared at Central High School, St. Louis; Chemical Engineering Society (2, 3, 4); Corporation XV (2, 3, 4); Associate Editor Voo Doo (3); Entered Freshman Year.

EDGAR STUART RUSSELL **Campello, Mass.**

"Skinny, Russ"; Born February 23, 1899; Mechanical Engineering; Prepared at Brockton High School; Mechanical Engineering Society (2, 3, 4); Masonic Club (3, 4); T. A. C. (4); Glee Club (3, 4); Entered Freshman Year.

PAUL HIBBARD RUTHERFORD **Pomona, Cal.**

"Paul"; Born January 30, 1900; Electrical Engineering (VI–A); Prepared at Pomona High School and Throop College of Technology; Hexalpha; Entered Junior Year.

GEORGE SISSON SAFFORD **Glens Falls, N. Y.**

"George"; Born September 6, 1899; Chemical Engineering; Prepared at Clarkson College of Technology; Chemical Society (2, 3, 4); Entered Sophomore Year.

RAYMOND ALFRED ST. LAURENT
Mattapan, Mass.

"Ray or Saint"; Born March 2, 1901; Chemical Engineering; Prepared at Boston English High School; Osiris; Pi Delta Epsilon; Stylus; Chemical Society (2, 3, 4); English High Club (1); Aero Club (1); Delegate to Student Volunteer Convention, Des Moines, Iowa; Delegate Intercollegiate Newspaper Conference, New York; Technique Electoral Committee (2); The Tech Advertising Staff (1); Advertising Manager (2, 3); General Manager (3); The Tech Engineering News Advertising Manager (3); General Manager (4); Institute Committee (4); Committee on Publication of "Concerning M. I. T."; Entered Freshman Year.

JOHN CARLTON SARGENT, A.B. **Lowell, Mass.**

"Jack"; Born July 9, 1896; Electrical Engineering; Prepared at Boston College; Aero Society; Cosmopolitan Club (2, 3, 4); Catholic Club (2, 3, 4); Entered Sophomore Year.

RALPH SARGENT ΔΚΕ **Boston, Mass.**

"Sarge"; Born March 31, 1894; Mechanical Engineering; Prepared at Exeter Academy; Beaver Club; Football (2); Entered Sophomore Year.

RUSSELL HEATH SAVAGE ΔΤΩ **Allston, Mass.**

"Russ"; Born April 27, 1896; Chemical Engineering; Prepared at Chauncy Hall School; Chauncy Hall Club (2, 3, 4); Chemical Society (3, 4); Wrestling Team (2, 3); Entered Freshman Year, Class of 1919.

JOHN ARTHUR SCARLETT **East Lynn, Mass.**

"John"; Born April 23, 1899; Chemical Engineering; Prepared at Lynn Classical High School; Chemical Society (2, 3, 4); Entered Freshman Year.





JOSEPH JOHN SCHAEFER — **Dayton, Ohio**

"Joe"; Born December 19, 1898; Chemistry; Prepared at University of Dayton; Chemical Society (2, 3); Catholic Club (3, 4); Entered Junior Year.

SUMNER SCHEIN — **Chelsea, Mass.**

"Sumner"; Born August 30, 1898; Civil Engineering; Prepared at Harvard; Civil Engineering Society; Entered Sophomore Year.

GEORGE SCHNITZLER — **Chelsea, Mass.**

"George"; Born April 16, 1899; Mechanical Engineering; Prepared at Chelsea High School; Mechanical Engineering Society (2, 3, 4); Menorah Society (1, 2, 3, 4); Get-to-Gether Club (3, 4); Entered Freshman Year.

EDSON IRWIN SCHOCK ΚΣ — **Vancouver, B. C.**

"Ed"; Born January 8, 1897; Naval Architecture and Marine Engineering; Prepared at University of Washington; Naval Architectural Society (1, 2, 3, 4); Entered Freshman Year.

CHARLES BRAWNEY SCHUREMAN, B. S., ΒΘΠ — **Green Valley, Ill.**

"Charlie"; Born May 29, 1898; Mining and Metallurgy; Prepared at Beloit College; Mining Engineering Society (3, 4), Treasurer (4); Aero Society (3); Entered Junior Year.

EMMETT JAY SCOTT, Jr. — **Washington, D. C.**

"Scotty"; Born January 25, 1898; Civil Engineering; Prepared at Exeter Academy; Swimming Squad (2, 3); Entered Freshman Year.

JOHN ALEXANDER SCOTT — **Portland, Ore.**

"Scotty"; Born September 29, 1893; Electrical Engineering (VI–A); Prepared at University of California; Hexalpha; Entered Junior Year.

PALMER SCOTT ΔΨ — **Boston, Mass.**

"Palmer"; Born December 14, 1897; Naval Architecture and Marine Engineering; Prepared at Noble and Greenough School; Naval Architectural Society (2, 3, 4); Freshman and Sophomore Relay Team; Varsity Track Team (1, 2, 3); Entered Freshman Year.

STEVE JOSEPH SEAMPOS **Patras, Greece**

"Steve"; Born September 2, 1896; Mechanical Engineering; Prepared at Brockton High School; Mechanical Engineering Society (2, 3, 4); Entered Freshman Year.

FRANCIS WESTON SEARS **Plymouth, Mass.**

"Searsie"; Born October 1, 1898; Naval Architecture and Marine Engineering; Prepared at Plymouth High School; Entered Freshman Year, Class of 1920.

HAROLD VICTOR SEAVEY **Wollaston, Mass.**

"Harold"; Born February 24, 1898; Engineering Administration; Prepared at Thayer Academy; Entered Freshman Year, Class of 1920.

JOHN SEDDON ΔΧΑ **Roslyn, Wash.**

"Jack"; Born November 20, 1893; Electrical Engineering (VI–A); Prepared at University of Washington; Cosmopolitan Club (4); Electrical Engineering Society (2); Hexalpha; Entered Junior Year.

SIK SEETOO **Canton, China**

"Sik"; Born March 6, 1890; Mechanical Engineering; Prepared at Peking Technical College, China; Mechanical Engineering Society (2, 3, 4); Entered Sophomore Year.

WILFORD SEITZ ΔΤΔ **Sandusky, Ohio**

"Bill"; Born July 23, 1898; Chemical Engineering; Prepared at Kenyon College; Entered Sophomore Year.

SAMUEL SHARLACH **White Plains, N. Y.**

"Doc"; Born November 28, 1898; Chemical Engineering; Prepared at New York University; Chemical Society (3, 4); Entered Junior Year.

ALFRED JAMES SHAUGHNESSY **Marlborough, Mass.**

"Shag"; Born January 30, 1898; Engineering Administration; Prepared at Chauncy Hall School; Catholic Club (2, 3, 4); Corporation XV (3, 4); Chauncy Hall Club (3, 4); Base Ball Manager (3); Entered Freshman Year.





JOHN WYMAN SHEPARD ΘX **North Easton, Mass.**

"Johnny, Shep"; Born July 1, 1899; Engineering Administration; Prepared at Oliver Ames High School, North Easton, Mass.; Corporation XV (2, 4); Orchestra (1, 3); Entered Freshman Year.

JOHN MacDUFFIE SHERMAN **Belmont, Mass.**

"Jack"; Born December 6, 1899; Chemical Engineering; Prepared at Belmont High School; Chemical Society (2, 3, 4); Aero Society (3, 4); Entered Freshman Year.

WILLIAM JAMES SHERRY **Salamanca, N. Y.**

"Bill"; Born August 19, 1899; Chemical Engineering; Prepared at Notre Dame; Catholic Club (3, 4); Chemical Society (3, 4); Entered Junior Year.

GEORGE ERETY SHOEMAKER **Philadelphia, Pa.**

"Erety"; Born October 28, 1895; Electrical Engineering; Prepared at Princeton; Radio Club (3); Aero Society (3, 4); Electrical Engineering Society (3, 4); Student Assistant Instructor (3, 4); Entered Junior Year.

OSCAR BUZZELL SIAS ΑΤΩ **Ossipee, N. H.**

"Doc"; Born February 24, 1898; Civil Engineering; Prepared at Exeter Academy; Civil Engineering Society; Sophomore Electoral Committee (2); Entered Freshman Year, Class of 1920.

RUDOLF ROBERT SIEGFRIED **Ashtabula, Ohio**

"Ashty"; Born July 9, 1899; Naval Architecture and Marine Engineering; Prepared at Ashtabula High School; Naval Architectural Society (2, 3, 4); Aero Society (2, 3); T. A. C. (4); Mandolin Club (1, 3); Entered Freshman Year.

ARTHUR LEWIS SILVER, ΣΑΜ **Brookline, Mass.**

"Art"; Born May 22, 1899; Engineering Administration; Prepared at Brookline High School; Mechanical Engineering Society (2); Corporation XV (3, 4); Rifle Team (1, 2); Musical Clubs (2, 3); Tech Show (2, 3); Entered Freshman Year.

MARK SOLOMON SILVERSTEIN **Dorchester, Mass.**

"Slivers"; Born August 25, 1900; Chemical Engineering; Prepared at Mechanic Arts High School; Chemical Society (2, 3, 4); Entered Freshman Year.

HOWARD ALLAN SIMONS **Chicago, Ill.**

"Howard"; Born September 5, 1897; Engineering Administration; Prepared at Lewis Institute; Mechanical Engineering Society (3, 4); Corporation XV (3, 4); Entered Junior Year.

KENNETH BRUNER SKARDON ΒΘΠ **Springfield, Mass.**

"K. B."; Born November 16, 1894; Civil Engineering; Prepared at Springfield High School and Ohio State University; Pres. Civil Engineering Society (3, 4); Entered Junior Year.

ARTHUR WATTS SKILLING **Lawrence, Mass.**

"Skil"; Born October 30, 1900; Civil Engineering; Prepared at Lawrence High School; Stylus; Pi Delta Epsilon; The Tech Sport Editor (3); Managing Editor (4); Tech Show Ballet (2); Entered Freshman Year.

ERIC A. I. SMITH, B. A. **Saskatoon, Sask., Canada**

"Eric"; Born February 14, 1900; Civil Engineering; Prepared at University of Saskatchewan; Entered Junior Year.

HERBERT WATSON SMITH ΘΔΧ **Fall River, Mass.**

"Herb"; Born October 7, 1898; Engineering Administration; Prepared at B. M. C. Durfee High School, Fall River, Mass.; Masque; Mechanical Engineering Society (2); Tech Show, Assistant Business Manager (1, 2); Treasurer and Business Manager Tech Show 3); Advisory Committee Tech Show (4); Entered Freshman Year.

JAMES BURNHAM SMITH **Taunton, Mass.**

"Gunboat"; Born May 15, 1897; Electrical Engineering (VI–A); Prepared at Taunton High School; Hexalpha; Electrical Engineering Society (4); Entered Freshman Year.

WILLIAM THOMPSON SMITH, B.S., ΑΧΡ, ΦΒΚ **New Bedford, Mass.**

"Bill"; Born April 22, 1898; Chemical Engineering; Prepared at Dartmouth College; Entered Junior Year.





REGINALD HAMMERICK SMITHWICK ΦΚΣ
Boston, Mass.

"Reg"; Born October 20, 1899; Mining and Metallurgy; Prepared at Andover Academy; Osiris; Pi Delta Epsilon; Beaver Club; Walker Club; Mining Engineering Society (2, 3, 4); Technique Electoral Committee (2), Chairman; Editor-in-Chief Technique 1921 (3); Class President (4); Institute Committee (3), President (4); Entered Freshman Year.

RALSTON BLACKBURN SMYTH
Dorchester, Mass.

"Ral"; Born August 14, 1895; Mechanical Engineering; Prepared at Dorchester High School; Mechanical Engineering Society (3, 4); Freshman Relay Team; Entered Freshman Year, Class of 1917.

RAYMOND ANTHONY SNOW ΘΧ
Needham, Mass.

'Benny"; Born August 23, 1898; Mechanical Engineering; Prepared at Needham High School; Mechanical Engineering Society (2, 3, 4); Advertising Manager Technology Monthly (1); Entered Freshman Year.

ROY DIETRICH SNYDER ΣΑΕ **Hazleton, Pa.**

"Roy— Louie"; Born January 12, 1899; Electrochemical Engineering; Prepared at Hazleton High School and Bucknell University; Entered Junior Year.

PANG-NIN SO **Canton, China**

"Sugarie"; Born September 7, 1900; Chemical Engineering; Prepared at Canton College; Chemical Society (3, 4); Entered Junior Year.

GEORGE WHITTIER SPAULDING
Lexington, Mass.

"Whit"; Born August 26, 1899; Electrical Engineering; Prepared at Lexington High School; Wireless Club (2, 3); Electrical Engineering Society (2, 3, 4); T. A. C. (4); Tech Show Ballet (3, 4); Entered Freshman Year.

MEADE ASHLEY SPENCER **Mansfield, Ohio**

"The Wee-Wee Bird"; Born April 8, 1896; Architectural Engineering; Prepared at Princeton University; Architectural Society (3, 4), Executive Committee (4); Frieze and Cornice, Secretary and Treasurer (4); Entered Junior Year.

THEODORE PARKER SPITZ **Brookline, Mass.**

"Ted"; Born June 24, 1900; Civil Engineering; Prepared at Brookline High School; Chemical Engineering Society (2, 3, 4); T. A. C. (3, 4); Wearer of the "T"; Track (3, 4); Entered Freshman Year.

MARK HENRY STEIN **Passaic, N. J.**

"Mac"; Born January 15, 1896; Mechanical Engineering; Prepared at Passaic High School; Mechanical Engineering Society (3, 4); Menorah Society (2); Get-to-Gether Club (3, 4); T. A. C. (3); Entered Freshman Year, Class of 1917.

CARL J. STENHOLM **Newport, R. I.**

"Carl"; Born May 25, 1888; Mechanical Engineering; Prepared at Lynn English High School and Lowell Institute; Entered Junior Year.

EARLE R. STEWART **Roxbury, Mass.**

"Stew"; Born December 21, 1895; Engineering Administration; Prepared at Wakefield High School; Chemical Engineering Society (2, 3, 4); Corporation XV (2, 3, 4); Entered Freshman Year.

HENRY COLMAN STILLMAN ΤΕΦ
Newburyport, Mass.

"Hank"; Born January 16, 1901; Chemical Engineering; Prepared at Newburyport High School; Chemical Society (3, 4); Menorah Society (3, 4); Get-to-Gether Club (3, 4); The Tech, Editorial Board (2, 3); Entered Freshman Year.

CAROL LEON STONE **Allston, Mass.**

"Stony"; Born December 2, 1899; Mining and Metallurgy; Prepared at Brighton High School and Chauncy Hall School; Mining Engineering Society (2, 3, 4); Chauncy Hall Club (2, 3); Varsity Club; Freshman and Varsity Cross-Country Team; Track (1, 2, 3, 4); Wearer of ATA, CTC and The "T"; Entered Freshman Year.

HAROLD FREDERICK STOSE **Washington, D. C.**

"Stosie"; Born April 1, 1898; Electrochemical Engineering; Prepared at Central High School, Washington, D. C.; Chemical Society (2, 3 4); Electrical Engineering Society (2, 3, 4); Radio Society (3, 4); Cosmopolitan Club (4); Tug-o'-War (1); Technology Monthly (1); T. E. N. (3, 4), Editor (4); Entered Freshman Year.

LOUIS DANIEL STRIEBEL ΣΑΕ
Michigan City, Ind.

"Strieb"; Born January 8, 1896; Mechanical Engineering; Prepared at Michigan City High School and Purdue University; Mechanical Engineering Society (3, 4); Entered Junior Year.

KENNETH REYNOLD SUTHERLAND ΑΧΑ
Lynn, Mass.

"Ken"; Born March 5, 1900; Mechanical Engineering; Prepared at Lynn Classical High School; Track Squad (1); Publicity Manager, Voo Doo (2, 3) Institute Committee (4), Secretary Institute Committee (4); Junior Prom Committee (3); Entered Freshman Year.





HARRY ROBERT SWANSON ΦΦΔ, ΦΒΚ
Morrisville, N. Y.

"Bob"; Born September 24, 1899; Chemical Engineering; Prepared at Hobart College; Chemical Society (3, 4); Entered Junior Year.

WILLIAM ALFRED SWETT ΤΔΦ **Malden, Mass.**

"Bill"; Born October 29, 1900; Chemical Engineering; Prepared at Malden High School; Chemical Society (2, 3, 4) Rifle Club (4); Entered Freshman Year.

DONALD JUDD SWIFT **Cambridge, Mass.**

"Speed"; Born April 13, 1900; Chemical Engineering; Prepared at Hartford Public High School; Chemical Society, Trip Manager (3), Treasurer (4); Entered Freshman Year.

HENRY CONE TAINTOR **Wichita, Kan.**

"Hank"; Born March 29, 1899; Mechanical Engineering; Prepared at Wichita High School, Fairmount College; Mechanical Engineering Society (2, 3, 4); Rifle Club (3); Entered Sophomore Year.

CARLETON HART TALCOTT ΦΓΔ
Torrington, Conn.

"Bunk"; Born May 12, 1898; Engineering Administration; Prepared at Andover; Beaver Club; Osiris; Walker Club; Assistant Manager Track (1, 2); Manager Track (3, 4); M. I. T. A. A. (1, 2, 3, 4); Vice-Pres. M. I. T. A. A. (3, 4); Executive Committee I. C. A. A. A. A. (1, 2, 3); Pres. N. E. I. C. A. A. (3, 4); Student Committee Endowment Campaign; Advisory Council (3, 4); Entered Freshman Year, Class of 1920.

EDWARD N. TASHJIAN, B.A. **Cambridge, Mass.**

"Ed"; Born January 1, 1892; Mechanical Engineering; Prepared at Euphrates College, Armenia; Mechanical Engineering Society (4); Entered Sophomore Year.

ABRAHAM HARRY TASSLER ΦΣΔ
Hartford, Conn.

"Tass"; Born March 23, 1899; Mining and Metallurgy; Prepared at Hartford Public High School, University of Michigan; Entered Sophomore Year.

JACOB TEICH **Trenton, N. J.**

"Jack" : Born April 16, 1898; Electrical Engineering (VI–A); Prepared at Trenton High School, Princeton University; Hexalpha; Entered Junior Year.

HERBERT VON THADEN ΚΣ **Cambridge, Mass.**

"Thad"; Born February 21, 1898; Mechanical Engineering; Prepared at University of Cincinnati; Mechanical Engineering Society (2, 3, 4); Aero Society (4); Secretary Mechanical Engineering Society (4); Entered Junior Year.

CARL EDISON THOMAS **Waverley, Mass.**

"Tom"; Born October 21, 1897; Mechanical Engineering; Prepared at Belmont High School; Mechanical Engineering Society (2, 3, 4); Class Football (1, 2); Class Pres.-Elect (3); Vice-Pres. Institute Committee (3); Varsity Hockey (1, 3); Entered Freshman Year, Class of 1919.

GEORGE THOMSON **Dorchester, Mass.**

"Tommy"; Born March 7, 1899; Chemical Engineering; Prepared at Dorchester High School; Chemical Society (2, 3, 4); Entered Freshman Year.

CHARLES EARLE THORNTON **Bradford, Mass.**

"Charles"; Born September 8, 1899; Electrical Engineering; Prepared at Haverhill High School; Electrical Engineering Society (2, 3, 4); Entered Freshman Year.

CARL THUMIM, A.B., B.S., ΦΒΚ **New York, N. Y.**

"Hopper"; Born June 29, 1897; Mechanical Engineering; Prepared at College of the City of New York; Mechanical Engineering Society (2, 3, 4); Chess Club (3, 4), Secretary and Treasurer (3, 4); Chess Team; Entered Sophomore Year.

ROBERT RAY THURSTON **Montclair, N. J.**

"Bob"; Born December 19, 1897; Chemical Engineering; Prepared at Hackensack, N. J. High School; Chemical Society (2, 3, 4); Dormitory Committee (1); Entered Freshman Year.

MAURICE GARTHWAITE TOWNEND ΘΞ **Fitchburg, Mass.**

"Moxie"; Born February 27, 1900; Engineering Administration; Prepared at Fitchburg High School; Corporation XV (2, 3, 4); Walker Memorial Committee (2, 3); Director Harvard Co-operative Society (4); Entered Freshman Year.





EVERETT RUSSELL TUCKER **Ipswich, Mass.**

"Evy"; Born December 23, 1898; Electrical Engineering; Prepared at Manning High School, Ipswich; Electrical Engineering Society (2, 3, 4); Entered Freshman Year.

HAROLD AMOS TUCKER **Fitchburg, Mass.**

"Tuck"; Born July 30, 1899; Electrical Engineering; Prepared at Fitchburg High School; Electrical Engineering Society (3, 4); Radio Society (3, 4); Entered Sophomore Year.

KUANG TSU TU **Shanghai, China**

"Kuang"; Born March 15, 1898; Mechanical Engineering; Prepared at Tsing Hua College, Peking, China and Cornell University; Chinese Students' Club (3, 4), Secretary (4); Mechanical Engineering Society (4); Entered Junior Year.

ARTHUR ARNOLD TURNER **Arlington, Mass.**

"Art"; Born August 23, 1900; Civil Engineering; Prepared at Boston English High School; Aero Society (1, 2); Radio Society (3); Civil Engineering Society (2, 3, 4), Executive Committee (4); Institute Committee representing Civil Engineering Society (4); Entered Freshman Year.

ROBERT LAIRD TURNER ΑΧΣ **Philadelphia, Pa.**

"Buddy"; Born October 26, 1897; Chemical Engineering; Prepared at Boston English High School; Chemical Society (2, 3, 4), Program Committee (2), Pres. (3); Aero Society (3, 4); Mandolin Club (1); English High Club (1, 2); T. C. A. (2, 3), Director Membership (2), Vice-Pres. (3); Class Secretary (1, 2); Tug-o'-War (2); Tech Show Ballet (2); Dormitory Committee (2, 3); Entered Freshman Year, Class of 1920.

HOWARD BERRIDGE TUTHILL ΑΔΦ **Grand Rapids, Mich.**

"Tut"; Born August 20, 1897; Engineering Administration; Prepared at University of Wisconsin; Corporation XV (2, 3, 4); Mechanical Engineering Society (2, 3, 4); Entered Freshman Year.

HORACE BANCROFT TUTTLE **Cambridge, Mass.**

"Toodles"; Born December 1, 1899; Mechanical Engineering; Prepared at Thomaston Conn. High School; Mechanical Engineering Society (3, 4); Executive Board Tech Show (3); Entered Freshman Year.

WALTER THEODORE VAHLBERG **Oklahoma City, Okla.**

"Val"; Born March 4, 1897; Architecture and Architectural Engineering; Prepared at Oklahoma City High School; Architectural Society (3, 4); Glee Club (3, 4); Masonic Club (4); Entered Junior Year.

VIVIANO L. VALDÉS ΠΔΦ **Monterey, Mex.**

"Vivi"; Born August 23, 1900; Civil Engineering; Prepared at Colgio Civil, Monterey, Mexico and University of Notre Dame; Latin-American Club (1, 2, 3, 4), Secretary (2), Vice-Pres. (3), Pres. (4); Cosmopolitan Club (1, 2, 3, 4); Catholic Club (1, 2, 3, 4), Board of Directors (4); Civil Engineering Society (2, 3, 4); Entered Freshman Year.

MANUEL SANDOVAL VALLARTA
Mexico City, Mex.

"Val"; Born February 11, 1899; Electrochemical Engineering; Prepared at Escuela Nacional Preparatoria, Mexico City; Latin-American Club (2, 3, 4), Secretary (3); Electrical Engineering Society (2, 3, 4); Entered Freshman Year.

JOHN LEYSON VAUPEL ΦΓΔ **Allston, Mass.**

"Jack"; Born October 16, 1898; Civil Engineering; Prepared at Somerville High School; Chemical Engineering Society (3); Entered Freshman Year.

ALFRED VEPSALA **Fitchburg, Mass.**

"Vep"; Born February 16, 1898; Civil Engineering; Prepared at Worcester Polytechnical Institute; Chemical Engineering Society (3, 4); Track Team (4); Entered Freshman Year, Class of 1920.

WALTER RAMUS VITALINI **Milford, Mass.**

"Vit"; Born April 7, 1897; Mechanical Engineering; Prepared at Milford High School and Northeastern College; Mechanical Engineering Society (3, 4); Entered Sophomore Year.

ARTHUR GOODHUE WAKEMAN ΦΔΘ
Oshkosh, Wis.

"Wake"; Born February 11, 1898; Mechanical Engineering; Prepared at University of Cincinnati and University of Wisconsin; Mechanical Engineering Society (3, 4); Aero Society (3, 4); Entered Junior Year.

WILLIAM WALD **Mattapan, Mass.**

"Bill"; Born May 16, 1900; Civil Engineering; Prepared at Mechanic Arts High School; Chemical Engineering Society (3, 4); Entered Freshman Year.

RALPH HOFFMAN WALLACE **Mattapan, Mass.**

"Ralph"; Born March 19, 1899; Naval Architecture and Marine Engineering; Prepared at Dorchester High School; Naval Architectural Society (2, 3, 4); Entered Freshman Year.





STUART GILBERT WALLACE **Jamaica Plain, Mass.**

"Stuart"; Born August 20, 1895; Engineering Administration; Prepared at Chauncy Hall School; Vice-Pres. of Class (1); Class Track Team (1, 2); Tech Show Chorus (2); Entered Freshman Year, Class of 1918.

CHEN CHI WANG **Siam, China**

"Chen"; Born January 25, 1894; Electrical Engineering (VI–A); Prepared at University of Virginia; Hexalpha; Entered Sophomore Year.

ALFRED BOYD WASON ΧΦ **Brookline, Mass.**

"Al"; Born July 10, 1897; Engineering Administration; Prepared at Chauncy Hall School; Corporation XV (2, 3, 4), Director (3); Aero Society (1, 2); Tug-o'-War (1, 2); Crew (1, 2); T. C. A. (1); Entered Freshman Year, Class of 1920.

ABRAHAM ELIAS WATOV ΤΔΦ **Trenton, N. J.**

"Babe"; Born July 9, 1899; Engineering Administration; Prepared at Trenton High School; Corporation XV (3, 4); Chemical Society (2); Menorah Society (1, 2); Tech Show Orchestra (1); Entered Freshman Year.

ROY ARTHUR WEHE **Lakota, N. D.**

"Admiral"; Born September 28, 1895; Engineering Administration; Prepared at University of North Dakota; Corporation XV (3, 4); Mechanical Engineering Society (3, 4); Electrical Engineering Society (3, 4); Entered Junior Year.

MYER WEISMAN **Lawrence, Mass.**

"Wisey"; Born October 16, 1899; Civil Engineering; Civil Engineering Society (2, 3, 4); Menorah Society (2, 3, 4); Get-to-Gether Club; Entered Freshman Year.

GEORGE TOWNSEND WELCH ΣΧ **Providence, R. I.**

"George"; Born September 29, 1897; Engineering Administration; Prepared at Class High School, Providence, R. I.; Corporation XV (4); Entered Junior Year.

PAUL BERNARD WENDLER ΔΤΔ **Dayton, Ohio**

"Kewp"; Born June 4, 1898; Engineering Administration; Prepared at Kenyon College; Aero Club (3, 4); Corporation XV (2, 3, 4); Musical Clubs (3, 4); Entered Freshman Year.

JOSEPH WENICK **New York, N. Y.**

"Joe"; Born October 12, 1899; Chemical Engineering; Chemical Society (3, 4); Entered Junior Year.

CLAYTON CARPENTER WESTLAND **Somerville, Mass.**

"Westy"; Born February 10, 1901; Engineering Administration; Prepared at Somerville High School; Civil Engineering Society (3); Entered Sophomore Year.

GEORGE BROWN WETHERBEE **Bath, Me.**

"George"; Born October 14, 1896; Mechanical Engineering; Prepared at Andover; Entered Freshman Year.

WHITNEY HAROLD WETHERELL **Natick, Mass.**

"Wed"; Born November 8, 1901; Mechanical Engineering; Prepared at Natick High School; Mechanical Engineering Society (2, 3, 4); Entered Sophomore Year.

RALPH STANLEY WETSTEN ΣΞ, ΦΒΚ **Rockville, Conn.**

"Wet"; Born December 3, 1895; Electrical Engineering (VI-A); Prepared at Exeter Academy and Yale University; Electrical Engineering Society (2, 3, 4); Hexalpha; Entered Spohomore Year.

HYMEN ALBERT WEXLER ΤΕΦ **Lawrence, Mass.**

"Wex"; Born October 2, 1898; Civil Engineering; Prepared at Lawrence High School; Menorah Society (1, 2, 3, 4); Chemical Society (1, 2, 3, 4); Entered Freshman Year.

DANIEL EDWARD WHELAN, Jr. **Campello, Mass.**

"Dan"; Born November 1, 1897; Civil Engineering; Prepared at Brockton High School; Chemical Engineering Society (2, 3, 4); Catholic Club (2, 3, 4), Board of Directors (2, 3); Aero Society (2, 3); Entered Freshman Year, Class of 1920.

FRANK H. WHELAN **Boston, Mass.**

"Dinnie"; Born February 3, 1900; Civil Engineering; Prepared at Mechanic Arts High School; Civil Engineering Society (2, 3, 4); Catholic Club (2, 3, 4); Aero Society (3); Wrestling (1); Entered Freshman year.





JACK VANHORN WHIPPLE **New York, N. Y.**

"Jack"; Born October 9, 1896; Mechanical Engineering; Prepared at Cooper Union, N. Y.; Mechanical Engineering Society (2, 3, 4); Aero Society (2, 3, 4); T. A. C. (4); M. I. T. A. A. (4); Gym Team (3, 4), Captain (4); Entered Sophomore Year.

ROBERT ROLFE WHITEHOUSE ΑΧΣ **Unity, Me.**

"Bob"; Born February 22, 1899; Electrochemical Engineering; Prepared at Maine Central Institute; Chemical Society (2, 4); Electrical Engineering Society (3, 4); Radio Society (3, 4); Entered Freshman Year.

LYMAN PERLEY WHITTEN ΦΓΔ **Malden, Mass.**

"Stubby"; Born March 25, 1897; Chemical Engineering; Prepared at Malden High School; Chemical Society (2, 3, 4); Aero Society (3, 4); Crew (1); Relay Team (2); Tech Show (3); Entered Freshman Year, Class of 1920.

FRANCIS THOMAS WHITWORTH
Somerville, Mass.

"Whit"; Born February 9, 1900; Chemical Engineering; Prepared at Somerville High School; Aero Society (1); Chemical Society (2, 3, 4); Treasurer Technology Monthly (1); Treasurer Voo Doo (1); Finance Committee (1); Entered Freshman Year.

WINFRED CHARLES WILDE
North Andover, Mass.

"Win"; Born July 29, 1898; General Architecture; Prepared at Johnson High School, North Andover; Architectural Society (2, 3, 4); Entered Freshman Year, Class of 1920.

BENJAMIN FRANKLIN WILLIAMS
Chelsea, Mass.

"Bunk"; Born January 13, 1900; Mechanical Engineering; Prepared at Chelsea High School; Mechanical Engineering Society (2, 3, 4); Electrical Engineering Society (4); Menorah Society (2); Entered Freshman Year.

BRADLEY POTTER WILLIAMS ΒΘΠ
Evanston, Ill.

"Brad"; Born April 18, 1897; Engineering Administration; Prepared at Northwestern University; T. C. A. Cabinet (2, 3, 4); Corporation XV (2, 3, 4); Musical Clubs (2, 3); Entered Junior Year.

CHARLES AYRES WILLIAMS ΦΚΨ, ΤΒΠ
Boston, Mass.

"Chas"; Born March 8, 1896; Electrical Engineering; Prepared at Aberdeen High School and University of Washington; Entered Junior Year.

HARDING DECANTILLON WILLIAMS, A. M.,
ΦΔΘ, ΦΒΚ; Daytona, Fla.

"Ben"; Born February 26, 1896; Civil Engineering; Prepared at Daytona High School and Brown University; Civil Engineering Society (3, 4); Entered Junior Year.

EVERETT JAMES WILSON **Newburyport, Mass.**

"Jeff"; Born January 17, 1900; Mechanical Engineering; Prepared at Newburyport High School; Mechanical Engineering Society (2, 3, 4); T. A. C. (3, 4); Track Team (1, 2, 3); Entered Freshman Year.

MARSHALL HAYDEN WINCHESTER ΘΔΧ
Manchester, Mass.

"Windy"; Born June 11, 1897; Mechanical Engineering; Prepared at Chauncy Hall School; Mechanical Engineering Society (2, 3, 4); Chauncy Hall Club (3); Editorial Board of The Tech (3); Entered Freshman Year.

RICHARD PHILIP WINDISCH ΣΧ
Cincinnati, Ohio

"Dick"; Born July 8, 1898; Engineering Administration; Prepared at Hughes High School; Beaver Club; Walker Club; Assistant Treasurer The Tech (1); Technique Electoral Committee (2); Photographic Editor Technique 1921 (3); Chemical Engineering Society (2, 3, 4) Corporation XV (2, 3, 4); Entered Freshman Year.

ALEX WISHNEW ΦΒΔ **Brooklyn, N. Y.**

"Aleck"; Born January 10, 1898; Chemical Engineering; Prepared at Boys' High School, Brooklyn; Chemical Society (2, 3, 4); Entered Sophomore Year.

HARRY MINNICH WITHEROW ΦΔΘ
Taneytown, Md.

"Harry"; Born August 28, 1895; Electrical Engineering (VI–A); Prepared at Taneytown High School and Pennsylvania College of Gettysburg; Hexalpha; Entered Junior Year.

ALBION ROYAL WOOD **Claremont, N. H.**

"Woodie"; Born July 31, 1900; Electrical Engineering (VI–A); Prepared at Hermon School; Hexalpha; Entered Sophomore Year.

ROBERT ROCKWOOD WORSENCROFT
Brockton, Mass.

"Worsy"; Born October 24, 1897; Civil Engineering; Prepared at Brockton High School; Civil Engineering Society (2, 3, 4); Entered Freshman Year.





EDWARD PILKINGTON WYLDE
North Adams, Mass.

"Ed"; Born August 29, 1899; Chemical Engineering; Prepared at North Adams High School; Chemical Engineering Society (2, 3, 4); Field Day Teams; Entered Freshman Year.

EDWARD LEAVITT YOUNG **Long Island, N. Y.**

"Ted"; Born July 23, 1897; Naval Architecture and Marine Engineering; Prepared at Collegiate School, N. Y.; Naval Architectural Society (2, 3, 4); T. A. C. (4); Entered Freshman Year.

WILLIAM HOYT YOUNG, Jr. ΦΣΚ **Paterson, N.J.**

"Bill"; Born May 23, 1898; Mechanical Engineering; Prepared at Steven's School; Mechanical Engineering Society (2, 3, 4), Pres. (4); Beaver Club; Osiris; Swimming Team (1, 2); Football (1); Class Pres. (2); Technique Electoral Committee, Chairman (2); Swimming Team (1, 2, 3, 4); Institute Committee (2, 3, 4), Vice-Pres. (2), Secretary (3), Executive Committee (2, 3, 4); Interfraternity Council (3, 4), Vice-Pres. (3), Executive Committee (4); T. A. C. (3, 4), Secretary (3); Entered Freshman Year.

YSSEL YVETTE YOUNG ΔΤΔ
Junction City, Kan.

"Y. Y."; Born December 18, 1894; Electrical Engineering VI–A; Prepared at University of Kansas; Theta Tau; Hexalpha; Entered Junior Year.

HAROLD ARNOLD ZAGER **Jamaica Plain, Mass.**

"Jerry"; Born August 19, 1896; Chemical Engineering; Prepared at Boston English High School; Tech Show (3); Entered Junior Year.

MILES MILLER ZOLLER ΒΘΠ **Greensburg, Ind.**

"Smiles, Zulu"; Born July 31, 1898; Engineering Administration; Prepared at Hughes High School and Miami University; Chemical Society (2, 3); Corporation XV (2, 3); Technique Electoral Committee (2); Junior Prom Committee (3); Chairman Under Class Prom (3); Tech Show Chorus (2); Entered Freshman Year.

SENIOR STATISTICS

Alexander T. Barclay — **North Wales, Pa.**

"Al"; Born September 5, 1897; Mechanical Engineering; Prepared at Drexel Institute; Mechanical Engineering Society (3, 4,); T. C. A. (3, 4,); Entered Junior Year.

Michael Francis Boyle — **Woburn, Mass.**

"Mike"; Born May 19, 1900; Mechanical Engineering; Prepared at Woburn High School; Entered Freshman Year.

Charles Alfred Breed — **Lynn, Mass.**

"Al"; Born January 14, 1899; Chemical Engineering; Prepared at Williams College; Banjo and Mandolin Clubs (2, 3, 4,), Assistant Leader (3, 4,); Entered Sophomore Year.

Charles Vickery Briggs — **Allston, Mass.**

"Charles"; Born June 18, 1885; Chemical Engineering; Prepared at Durfee High School, Fall River; Masonic Club (2, 3, 4); Chemical Society (2, 3, 4); Rifle Club (2, 3,); Entered Sophomore Year.

Louis Joseph Brown — **Boston, Mass.**

"Louis"; Born January 22, 1895; Electrical Engineering; Prepared at Boston English High School; Entered Freshman Year, Class of 1919.

Earl Spickett Clark — **Somerville, Mass.**

"Fat"; Born September 16, 1900; Chemical Engineering; Prepared at Somerville High School; Entered Junior Year.

Jesse Louis Creel — **Mexico.**

"Louis"; Born March 24, 1895; Mechanical Engineering; Prepared at Riverview Academy; Latin-American Club (2, 3, 4); Aero Society (4); Cosmopolitan Club (3, 4); Mechanical Engineering Society (2, 3, 4); Entered Freshman Year.

Albert Lovell Edson — **Braintree, Mass.**

"Al"; Born October 21, 1892; Engineering Administration; Prepared at Braintree High School; Aero Society (3, 4); Corporation XV (2, 3, 4); Entered Freshman Year, Class of 1919.

Willard Anthony Emery — **East Boston, Mass.**

"Mike"; Born May 18, 1898; Mechanical Engineering; Prepared at Mechanic Arts High School; Mechanical Engineering Society (2, 3, 4); Track Team (1, 2,); Entered Freshman Year.

Harold Nelson Ewertz ΣX — **Elizabeth, N. J.**

"Nellie"; Born February 10, 1899; Naval Architecture and Marine Engineering; Prepared at Quincy High School; Naval Architectural Society (2, 3, 4); Entered Freshman Year.

John Abbot Facey — **Cambridge, Mass.**

"Jack"; Born August 7, 1900; Mechanical Engineering; Prepared at Cambridge Latin School; Mechanical Engineering Society (2, 3, 4); Catholic Club (2, 3, 4); T. A. C. (3); Entered Freshman Year.

Henry Joseph Fagan — **New York, N. Y.**

"H. J."; Born January 21, 1899; Electrical Engineering; Prepared at Fordham University; Electrical Engineering Society (2, 3, 4); Entered Sophomore Year.

William Reinl Ferguson **Waterbury, Conn.**

"Bill"; Born October 9, 1898; Mechanical Engineering; Prepared at Crosby High School and Syracuse University; Entered Junior Year.

Clement Joseph Hallinan ΦΚ **New Britain, Conn.**

"Duke"; Born August 16, 1896; Engineering Administration; Prepared at New Britain High School; Civil Engineering Society (2, 3, 4); Aero Society (3, 4); Corporation XV (2, 3, 4); Entered Freshman Year, Class of 1920.

Morris Hart **Roxbury, Mass.**

"William S."; Born December 26, 1898; Chemical Engineering; Prepared at Boston English High School; Chemical Society (2, 3, 4); English High Club (2, 3); Menorah Society (1, 2, 3); Wrestling (2); Entered Freshman Year.

Frank Ellsworth Huggins, Jr. ΑΧΑ **Columbus, Ohio**

"Squeeze"; Born October 6, 1899; Chemical Engineering; Prepared at The Columbus Academy; Entered Freshman Year.

Paul Benwood Hunter **Alexandria, Va.**

"P. B."; Born November 17, 1898; Mechanical Engineering; Prepared at George Washington University; Mechanical Engineering Society (3, 4); Entered Junior Year.

Andrew Carl Jensen **Natick, Mass.**

"Jenny"; Born March 9, 1898; Engineering Administration; Prepared at Natick High School; Corporation XV (1, 2, 3); Tech Show (3); Football (1); Baseball (1); Entered Freshman Year.

Herman Severin Kiaer **Bestum, Norway.**

"Herman"; Born September 13, 1898; Engineering Administration; Cosmopolitan Club; Crew (2); Corporation XV (3, 4); Entered Freshman Year.

Harold Holden Lockey ΦΓΔ **Milford, Mass.**

"Hal"; Born May 15, 1898; Engineering Administration· Prepared at Worcester Polytechnic Institute; Entered Junior Year.

Joseph Lurie **Roxbury, Mass.**

"Joe"; Born February 11, 1899; Chemical Engineering; Prepared at Boston English High School; Chemical Society (2, 3, 4); Chess Club (3, 4); English High Club (3, 4); Track (2, 3); Entered Freshman Year.

Hsi Ying Liu **Peking, China.**

"Liu"; Born May 25, 1897; Electrical Engineering; Prepared at Pei-Yang University, Tientsin, China; Entered Freshman Year.

Lawrence Charles Mc Closkey ΦΚ **Dorchester, Mass.**

"Bishop"; Born July 23, 1897; Mechanical Engineering; Prepared at Dorchester High School; Catholic Club (1, 2, 3), Vice-Pres. (3); Chemical Society (2, 3); Track Team (3); Varsity Track (1, 2, 3); Entered Freshman Year, Class of 1919.

Don Hull Mc Creery **Pasadena, Cal.**

"Mac"; Born June 12, 1899; Civil Engineering; Prepared at Pasadena High School; Civil Engineering Society (3, 4), Executive Committee (4); California Club (4); Entered Junior Year.

Kenneth Albert Moores, S.B., ΚΣ **Salem, Oregon.**

"Ken"; Born May 25, 1896; Electrochemical Engineering; Prepared at University of Oregon; Vectors; Entered Junior Year.

Samuel Evans Moreton, Jr., A. B., ΣX, ΦBK — **Brookhaven, Miss.**

"Sammy"; Born May 27, 1898; Mechanical Engineering; Prepared at Washington and Lee University; Mechanical Engineering Society (2, 3, 4); Entered Sophomore Year.

Nicholas Ottens — **Petrograd, Russia.**

"Nich"; Born November 10, 1897; Civil Engineering; Prepared at Petrograd Polytechnic Institute; Civil Engineering Society (2, 3, 4); Entered Sophomore Year.

Ernest Pauli — **New York, N. Y.**

"Ernie"; Born May 15, 1895; Engineering Administration; Prepared at New York Preparatory School and Cooper Union; Corporation XV (3, 4); Entered Junior Year.

Frank Wagner Peers, A.B., ΦΔΘ — **Ann Arbor, Mich.**

"Peers"; Born November 2, 1891; Architectural Engineering; Prepared at Washburn College, Kansas; Entered Junior Year.

Paul Ryan, A.B. — **Wayne, Pa.**

"Big Boy"; Born February 14, 1898; Engineering Administration; Prepared at University of Pennsylvania; Catholic Club (3, 4), Treasurer (4); Entered Junior Year.

Lucian Schlingen ΘΔX — **Madison, Wis.**

"Slim"; Born June 26, 1898; Mechanical Engineering; Prepared at University of Notre Dame and University of Wisconsin; Mechanical Engineering Society (3, 4); Aero Society (3, 4); Entered Junior Year.

Ralph Martin Shaw, Jr. — **Chicago, Ill.**

"Rufe"; Born July 27, 1897; Electrical Engineering (VI–A); Prepared at Lake Placid School and Yale University; Hexalpha; Entered Junior Year.

Michel P. Sinelnikoff — **Petrograd, Russia.**

"Mike"; Born January 10, 1891; Mechanical Engineering; Prepared at Institute of Technology at Petrograd and Technische Hochshule, Darmstadt, Germany; Entered Junior Year.

Joseph Edward Smith — **Chicago, Ill.**

"Joe"; Born March 10, 1899; Mechanical Engineering; Prepared at University of Illinois; Mechanical Engineering Society (3, 4); Entered Junior Year.

John Joseph Stanton — **Portland, Oregon.**

"Jack"; Born March 16, 1894; Architecture and Architectural Engineering, Special Student; Prepared at Columbia University; Architectural Society (4); Entered Senior Year.

Churchill Keith Stiff — **Fall River, Mass.**

"Churchill"; Born December 14, 1899; Civil Engineering; Prepared at B.M.C. Durfee High School, Fall River; Civil Engineering Society (2, 3, 4); Entered Freshman Year.

Lyall L. Stuart ΦΔΘ — **St. Louis, Mo.**

"Stew"; General Engineering; Prepared at Soldon High School and Washington University; Football Team (1); The Tech Business Staff (1); Walker Club, President (4); Theta Tau; Corporation XV; T. A. C. Chairman Arrangements Committee; Entered Freshman Year.

John Henry Teeter ΦKΨ — **Johnstown, Pa.**

"Jack"; Born January 11, 1900; Electrical Engineering; Prepared at Pennsylvania State College; Vectors; Electrical Engineering Society (3, 4); Entered Junior Year.

David Oakes Woodbury KΣ — **Lynn, Mass.**

"Dave"; Born July 24, 1896; Electrical Engineering (VI–A); Prepared at Country Day School, Harvard College and Stanford University; Hexalpha; Entered Junior Year.

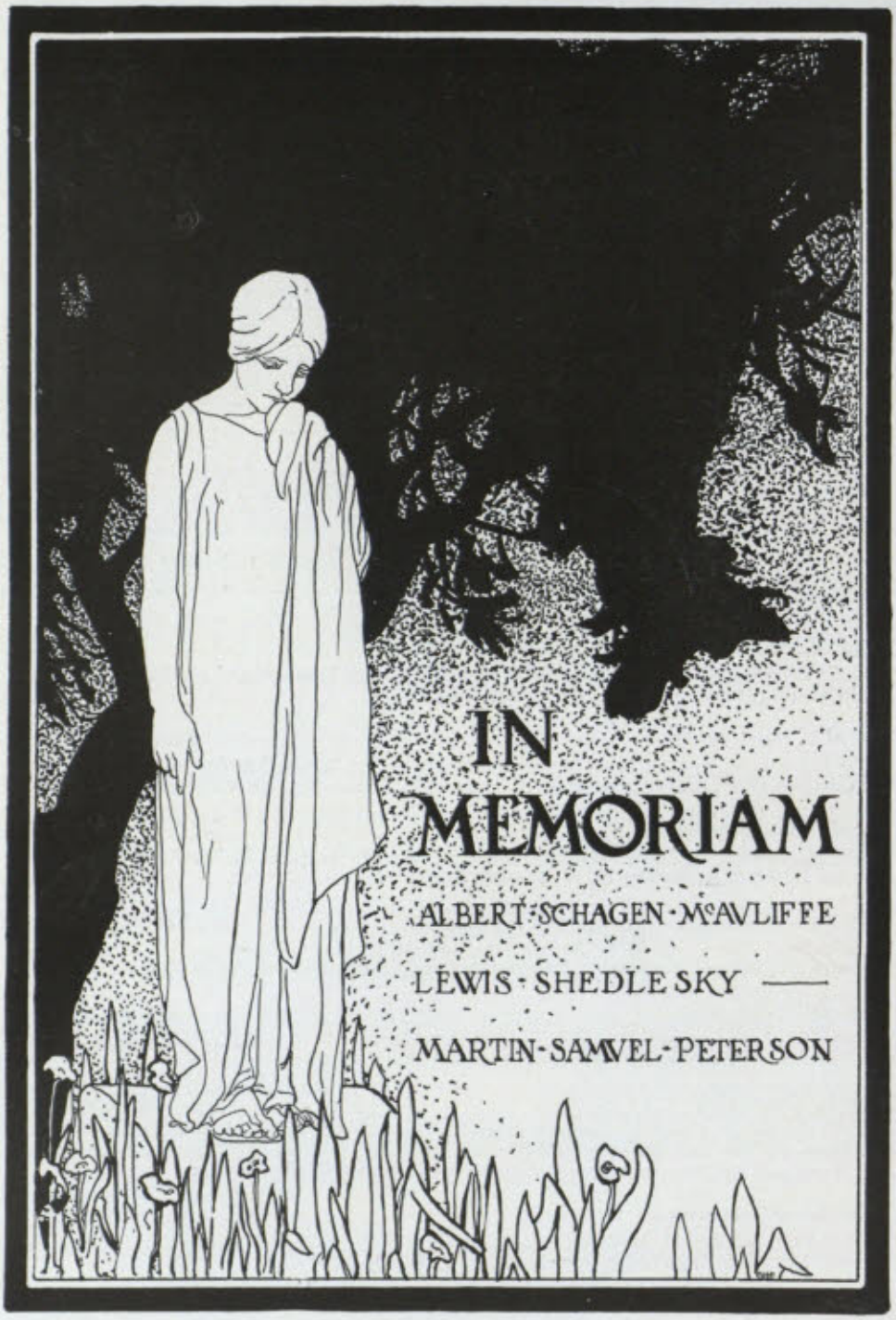
IN
MEMORIAM
ALBERT·SCHAGEN·McAVLIFFE
LEWIS·SHEDLESKY
MARTIN·SAMVEL·PETERSON

· CLASSES ·

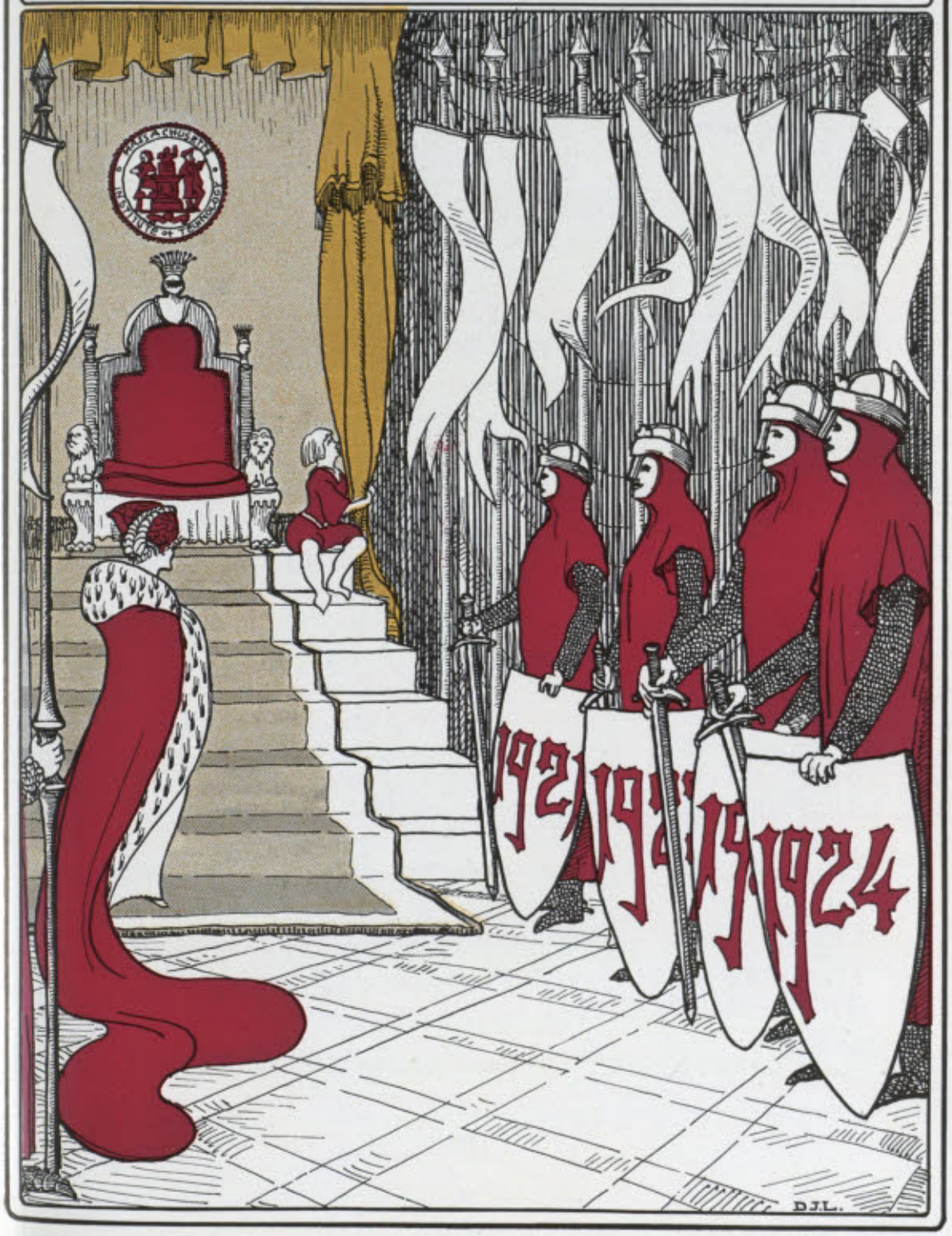

CLASS OF 1921

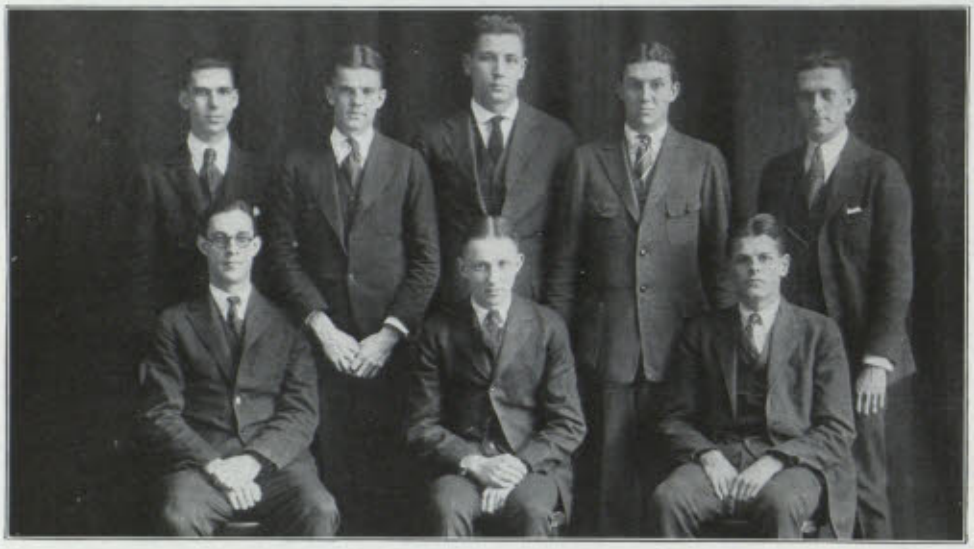

Sutherland Kittredge | Bawden | Dandrow Smithwick | Junod | Booth Harvey

OFFICERS OF THE CLASS

President
Reginald Hammerick Smithwick

Vice-President
Alexander Duer Harvey

Secretary
*Waldo Adams
Henri Pell Junod

Treasurer
Francis Bowen Kittredge

Institute Committee

Garvin Bawden

Kenneth Reynold Sutherland

Executive Committee

Edward Wolcott Booth

Charles George Dandrow, Jr.

*Resigned



HOTCH + TONY



JACK



SCRIPPS



AL + CARL



KEN



MAC



STEVENSON



FRITZ



MERRILL



AL



CONNIE



ROBBINS + TAINTOR



RAMSEY



PHIL +



FRED



ROY



TIM + BILL



MILES, D°N, + TREV



FARRAND



VIC



FREDDY



SAINT



MICH + MRS.



EDDIE, CHAT, + JIMMY



GEORGE



BENNY



SHUBBY



NELSON



MURPHY



HILL



BILL + ITCH



HARVEY + HAWES



JULE



MOXIE



GEORGE + BILL



"JO"



WARREN



GERRY



MUTT + BILL



CHARLIE



MATTSON



SOME BOTT's



BILL vs HERB

CLASS OF 1922



Biddell Chittick Rudderham Geckler Rockefeller
King Horn Gill Roberson

OFFICERS OF THE CLASS

President
Henry John Horn, Jr.

Vice-President
Thomas Henry Gill

Secretary
William Carter Roberson

Treasurer
Charles Gordon Rudderham

Institute Committee

Sidney Miles Biddell

*Harry Eugene Rockefeller

Ralph Charles Geckler

Executive Committee

Charles Yardley Chittick

Allen Stewart King

*Resigned

PAST OFFICERS OF THE CLASS

SOPHOMORE YEAR

President
Warren Tebbets Ferguson

Vice-President
Winslow Corson Morse

Secretary
Willard Bates Purinton

Treasurer
Charles Edmund Brokaw

Institute Committee
Sidney Miles Biddell
Abbott Livingston Johnson, 2nd

Executive Committee
Nathaniel Oliver Robinson
Elmer Weston Hammond

FRESHMAN YEAR

President
Sidney Miles Biddell

Vice-President
Paul Sirois O'Brien

Secretary
Thomas Elwell Shepherd

Treasurer
Ernest Nugent May

Institute Committee
Francis George Davidson
Frederick Nathan Dillon, Jr.

Executive Committee
Warren Tebbets Ferguson
Henry Clifford Gayley

WEARERS OF THE INSTITUTE INSIGNIA

WEARER OF THE *T*

William Kennedy MacMahon

WEARER OF THE *T

Fred Luman Raymond

WEARERS OF THE T

Sidney Miles Biddell
William Albertus Cauldwell
Carl Daniel Dippel
Arthur Leslie Flanders
John Francis Hennessy
Watts Sherman Humphrey
Woodworth Northey Murray
John Ward Poole
Morris Fahnestock Sheldon
James Avery Stalbird

Francis Willett Walton

WEARERS OF THE ATA

George Trebel Boli
Charles Edmund Brokaw
Charles Yardley Chittick
Carl Daniel Dippel
Heston Hant Hile
William Kennedy MacMahon
Edward Atkinson Merrill
Woodworth Northey Murray
John Ward Poole
Edwin Joseph Purcell
Fred Luman Raymond
Elmer Edward Sanborn

Francis Willett Walton

WEARERS OF THE cTc

Donald Fell Carpenter
Arthur Leslie Flanders
William Kennedy MacMahon
Edwin Joseph Purcell

WEARERS OF THE tTt

William Albertus Cauldwell
Josiah Richardson Elliot, Jr.

WEARERS OF THE sTt

Sidney Miles Biddell
Howell Church Fish
Ralph Charles Geckler
Thomas Joseph O'Daly
Willard Bates Purinton
James Avery Stalbird
Otis Hibbard Trowbridge
Bertram Anton Weber

WEARERS OF THE hTt

William Albertus Cauldwell
John Neville du Vernet

Theodore Alderson Schwamb

WEARERS OF THE wTt

Raymond Leland Bowles
George Howland Buttler, Jr.
Watts Sherman Humphrey
William Watson Russell

WEARERS OF THE gTt

Watts Sherman Humphrey
Arthur Edmund Pew, Jr.

Paul Maurice Phillips

WEARERS OF THE bTt

Tom Holden Barnard
Egil Christensen

WEARERS OF THE rTt

Adolph Bernard Alland
George Edgar Dean
Godfrey Grey Kearful
Lewis Jerroldton Powers, Jr.

Vernon Eleazer Whitman

WEARER OF THE fTt

James Nesmith, 2nd

WEARERS OF THE rTA

Colby William Bryden
Walter Bridges Driscoll
John Clement Molinar
Horace Winslow McCurdy

WEARERS OF THE ATf

Guimaraes Atahualpa
Enrique de Souza
Dirk Jacobus Luykx
Hsueh Yu Tsui



QUARTETTE



CUB



HEMMY + EMMY



HENRY



JACK



LUKE



ΛΧΑ GROUP



FLORENCE

WEARERS OF THE NUMERALS

Class of 1922

BASEBALL

Paul Albrecht Bray
Walter Edward Clarke, Jr.
Thomas Edmund Fitzgerald
Thomas Henry Gill
Donald Kerr
Willard Deane Leshure
Charles Tolbert McGrady
Charles Randolph Myer, Jr.
Theodore Thomas Miller
Frederick Miles, Jr.
Robert Prichard Ramsey
Holland Russell Smith
Tomás Antonio Subirana
Kenneth Martin Vreeland
Donald Elbra Walch

RELAY

Charles Edmund Brokaw
Charles Yardley Chittick
Egil Christensen
Robert Lucas Conrod
Leland Kinsey Cowie
Carl Daniel Dippel
Bernard Samuel Falk
Harrison Davis Folinsbee, Jr.
Clayton Delmont Grover
William Brewster Gurney
Alvah George Hayes
Frank Aquinas Howlett
Walter Thomas Kirley
Elliott Preston Knight
Leonard Bently Laird
George Kelly Matthews
John Ward Poole, Jr.
Robert Prescott
Morris Fahnestock Sheldon
Frank Tourtellot Westcott, Jr.

CREW

Ford Blanchard
Colby William Bryden
Walter Bridges Driscoll
Harrison Davis Folinsbee, Jr.
Ralph Walter Hemenway
Henry John Horn, Jr.
Frank Perkins Knight, Jr.
Ragnar Meyer Knutsen
John Clement Molinar
Fay Herman Osborne
Everett Walter Vilett

FOOTBALL

William Warin Bainbridge, Jr.
Lawson Tisdale Blood
George Trebel Boli
Henry Lyman Bretting
Charles Edmund Brokaw
Joseph Humphrey Chadbourne, Jr.
George Wainbaugh Heathman
Elmer Lawrence Johansen
Abbott Livingston Johnson, 2d
Charles Randolph Myer, Jr.
Harry McKenzie Ramsay
John Stanley Rafferty
Charles Gordon Rudderham
Thomas Elwell Shepherd
Warren Don Sherman
Francis Wheeler Spalding
Edmund Jared Thimmie
Attilio Robert Tonon
Donald Elbra Walch
William King White

SWIMMING

Henry Weston Armington
Richards Johnson Bard
Sidney Miles Biddell
Joseph Humphrey Chadbourne, Jr.
Howell Church Fish
Norman Joy Greene
Frederick Miles, Jr.
Thomas Joseph O'Daly, Jr.
Frederick Copeland Paul
Willard Bates Purinton
William Carter Roberson
Nathaniel Oliver Robinson
Charles Gordon Rudderham
Francis Edward Slayter
James Avery Stalbird

TENNIS

Hamilton Beattie
Sidney Miles Biddell
William Albertus Cauldwell
Josiah Richardson Elliott, Jr.
Joseph Greenblatt
William Ryland Scott

TUG-OF-WAR

Barton Grant Albert
Sidney Miles Biddell
Stanley William Boyd
Edward Hume Clendenin
Lawrence Harold Connell
Harold Augustine Connor
Ralph Miller Cook
William Palma Dickerman
Frederick Nathan Dillon, Jr.
Weston Stafford Earle
Warren Tebbetts Ferguson
Joseph Howard Flather
Ralph Charles Geckler
William Joseph Grady
Everett Wheeler Howe
Cecil Haskins Hubbard
Robert William Hughes
William H. L. James
Harry Erskine Jones
Francis Mason Kurtz
Alfred Lawson
Sanford Daniels Leland, Jr.
Julian Bonsall McFarland
Harold Dennis Mahoney
Robert Bullock Miller
Lorentz Arnold Morrow
James Nesmith, 2d
William Henry Noyes
Harry Leslie Pearson
MacDudley Perkins
William McGee Perry
Theodore Riegel
Keith Wilkinson Robbins
William Carter Roberson
Thomas Elwell Shepherd
Isador Joseph Silverman
Holland Russell Smith
Francis Wheeler Spalding
James Avery Stalbird
Edmund Jared Thimmie
Wesley Goodman Thompson
William Anthony Tripp
Eugene Van Buren Van Pelt, Jr.
Raymond Lincoln Vaughn
Alfred Clinton Whiting
Ronald Henry Winde
Paul Winsor, Jr.
Francis Huston Wyeth



ARTIE



RAY



AGAMEMNON



STEVE + JOHNNY



SLICK, BOB, + LITTLE-BIT



MEXIE



SMITH BROS.



GREENIE

WHO'S WHO OF THE CLASS OF 1922

Prologue

Give heed, Juniors! During the time you have been at the Institute some of you have achieved greatness, others have had it thrust upon them. By means of a general election these celebrities (?) have been brought into the limelight, and their names are herein duly recorded.

Who of the Class of 1922 is

THE MOST POPULAR?

Frank Gage—by a big majority. Our genial class prexy, Heine Horn, was the only other mortal who had a chance.

THE MOST LIKELY TO BE ELECTED TO THE HALL OF FAME?

The Technique Board seems to have a monopoly on all the famous men. Editor-in-Chief Don Carpenter wins, with Business Manager Harry Rockefeller a close second. Here's hoping for the rest of us!

THE LAZIEST?

Goshamighty, what a lot of loafers there are in this class! Ted Miller, H. W. Coughlin, Wesly Thompson, Warren Ferguson and so on *ad infinitum*.

THE MOST VERSATILE?

Frank Gage again—Anyone who can play the piano and cornet, get married and go to the Institute at the same time, most certainly deserves this honor. Jack Liecty's many and varied talents placed him in second position.

THE BIGGEST DUB?

Folinsbee wins, with the summer camp crowd voting in a body for "Tripod" Morgan.

THE MOST SERIOUS-MINDED?

Joe Patty and Bill Russell—Try a deep one on either of them.

THE BEST EXAMPLE OF "WHAT THE WELL-DRESSED MAN SHOULD WEAR"?

Brod Haskell's wonderful assortment of the latest cuts is reported to keep three tailors busy. Phyl Krafft has the next largest number of votes, while Tommy Berlage's w. k. silk tile (see page 135) affords him quite some recognition.

THE MOST POPULAR—WITH THE LADIES?

Dave Minton—It's the way he holds 'em. It is reported that the mere mention of Abbott L. Johnson, 2d has caused many a feminine heart to flutter.

THE MOST PIOUS?

Joe Patty—at least he gets away with it. Ab Johnson gets a lot of credit —since he took on that job with the T. C. A.



PHYLLIS



CHARLIE



VIVIAN



CHUCK



BEN



WATTS, JOE, MATT



TOMMIE



SOME S.A.E.'S



RUSS + ?

THE MOST BLASÈ?

Dave again, 'tis said that he merely yawned when asked to go on a party with Irene Bordoni, Theda Bara and Norma Talmadge.

THE BEST NATURED?

"Little Sunshine" Schumacker leads the field, with Geckler and Chuck Brokaw following in order.

THE GROUCHIEST?

Freddy Burt has cracked a smile *once* since he entered the 'Stute. Bob Purinton caught him at it.

THE MOST CONSISTENT WELLESLEY HOUND?

Evidence has been discovered to show that the cards were stacked in this deal, for the final result was as follows: Spaulding, N. O. Robinson, Waugh and Landis in the order named.

THE NERVIEST?

Ed Ash wins all the berries in this event—although what's all this about Ab Johnson down at Smith?

THE MOST POPULAR—WITH HIMSELF?

According to Phyllis it's "The whole d—n class!!," but most of the votes were concentrated upon Appel, Bainbridge and Biddell.

Who Is Our

MOST POPULAR PROF?

The old stand-bys—Eddie Miller, who kills more people in his lectures than are killed in the movies; and Doc Talbot, whose genial good nature and pink carnation always win many votes. We are both surprised and encouraged at the choice of the fellow who picked Prof. Spofford.

FAVORITE ACTRESS?

"If you could care for me," although if it wasn't for Parke Appel's adam's apple, we believe he would have won.

MOST CHEERFUL LIAR?

Art Meling just scrapes in ahead of Ray Rundlett "Of the rosy cheek and Pebeco smile," with the Information Office, Windy Hammond and Gus Higgins tied for third position.

BEST ATHLETE?

Billy MacMahon wins by several laps, with Watts Humphrey and Bill Russell wrestling for second place.

WORST ATHLETE?

There must have been a misdeal here because Clif Gayley was almost unanimously chosen, despite his sterling work as q. b. of Technique's mighty championship eleven.

BOSS POLITICIAN?

Heine Horn must have convinced a great many in order to win this event, while it is rumored that Sid Biddell has had writer's cramp from putting his name on ballots. The Dorms voted solid for Pat Laverty, "The Representative of the common people."



JACK



TOM



ERNIE



AKE



BOB, BILL, MAL, OTIS



GODDARD +



ALF



CHERRY

GREATEST BULL ARTIST?

Heine again! He even admits that it is his favorite sport. Nevertheless, the Technique Board doubts if there is anyone who can express himself better by using the longest words in the wrong places than our own Art Meling.

WORST GRIND?

Eastman Smith, Marmon, "Oh, Horrors vitz," and last but not least, The Brown Bag Club.

ARROW COLLAR AD REPRESENTATIVE?

Charley Rudderham, Bill Bainbridge, Luke Walton and A. C. Lippincott were selected in the order named, to be recommended to Cluett, Peabody and Co.

BIGGEST SORE-HEAD?

Any and all writers of anonymous communications, with Sid Biddell and Dyer next in order.

GREATEST TEA HOUND?

Luke Walton and Dave Minton always answer roll call at the Copley and the Brunswick. In fact, they have even been known to arrive before the orchestra. *Now* we know why T. Berlage was absent from all those Board meetings.

MOST CONSISTENT VIOLATOR OF THE EIGHTEENTH AMENDMENT?

Sully or "Bill Noyes + Highball," although it is reported that Pop Soule saw *three* Irene Bordoni's.

CLASS HUMORIST?

Warren Ferguson was made Grinds Editor. Why—We ask you. G. S. McCue and Sam Leland are said to be quite witty at times.

CLASS BOLSHEVIST?

The author of the "Fair Play" article in the Tech wins the fur-lined bath tub; William Schulman, Shedlovsky and Borchgrevink being strong contenders for this honor.

WHAT IS YOUR FAVORITE COLLEGE (EXCLUDING TECH)

FOR—MEN?

Yale wins, with Princeton and Dartmouth tied for second, and Wellesley a good third.

FOR—WOMEN?

It's a toss up between Smith and Wellesley. "Haavad" and Vassar were next in order. "Sadcliffe" afforded a surprise by receiving one vote.

EVER EXPECT TO BECOME AN ENGINEER?

Most of them did—until they came to Tech.

ARE YOU IN FAVOR OF ENFORCING THE EIGHTEENTH AMENDMENT?

"As honest upright citizens of the United States, as men of the highest character, but of course ———."



SIGNALS !!



GREENING



MAC



BROWNING



DUNC



YARD



SCOTTIE



SHORTY

WHERE IS YOUR FAVORITE HAUNT?

The Fenway, "Walton's Memorial," the Lenox, corner Tremont and Boylston on a windy day and the Copley. One fortunate youth confessed that it was, "Her father's cellar."

GOT A GIRL?

Several of the boys remarked, "No, I share one!" The rest of them seem to be of the opinion that there's safety in numbers.

EVER EXPECT TO BE MARRIED?

Well, Smith says we are "the kind of men they marry."

WHAT IS THE WORST THING YOU'VE DONE SO FAR?

We must have a wild crowd in this class as most of them refused to confess. One bird admitted that he had mistaken Prof. Passano for a janitor.

WHAT COURSE AT THE 'STUTE DO YOU CONSIDER THE BIGGEST JOKE?

Any course with a zero in the preparation column—the joke being on us.

DO YOU THINK ALL WELLESLEY GIRLS ARE GOLD-DIGGERS?

" $99\frac{44}{100}\%$ pure," but as Tom Gill puts it, "It's not the girls' fault that the town possesses an Inn."

WHAT IS YOUR FAVORITE INDOOR SPORT?

It used to be "Bottoms up," but now it's "You take two yeast cakes."

OF WHAT USE IS "THE TECH"?

There are three good reasons why "The Tech" should continue its "Continuous *servive* for 39 years!"

(1) To furnish a football team to be annually beaten by Technique.
(2) To afford an outlet for the writers of anonymous communications.
(3) "A banquet now and then is relished by the best of men."

WHAT IS YOUR FAVORITE LITERATURE?

C'est La Vie, the Voo Doo and the Police Gazette, although those little notes from Father, "Pay to the order of - - - -," are extremely popular.

WHAT IS YOUR WILDEST AMBITION?

There seems to be nothing so wild as to dream of getting a degree—some day. Many expressed rather tame desires such as bumming a Camel from the Dean or discovering how much money Prof. Dewey rattles during the Economics Lectures. One little son of a gun wants to be the only man in the world, while Phyllis wishes to "Sit on the lap of The Sphinx." Tut! Tut! Phyllis.

Epilogue

Juniors, you have "seen yourselves as your classmates see you," and if you find that they have trodden upon a pet corn or else raked up some spectre of the past which you thought had long since been forgotten, tuck it away in the back of your head to tell to your grandchildren, or else to use as an antidote when you finally become Head of the Course in Steam Boilers.

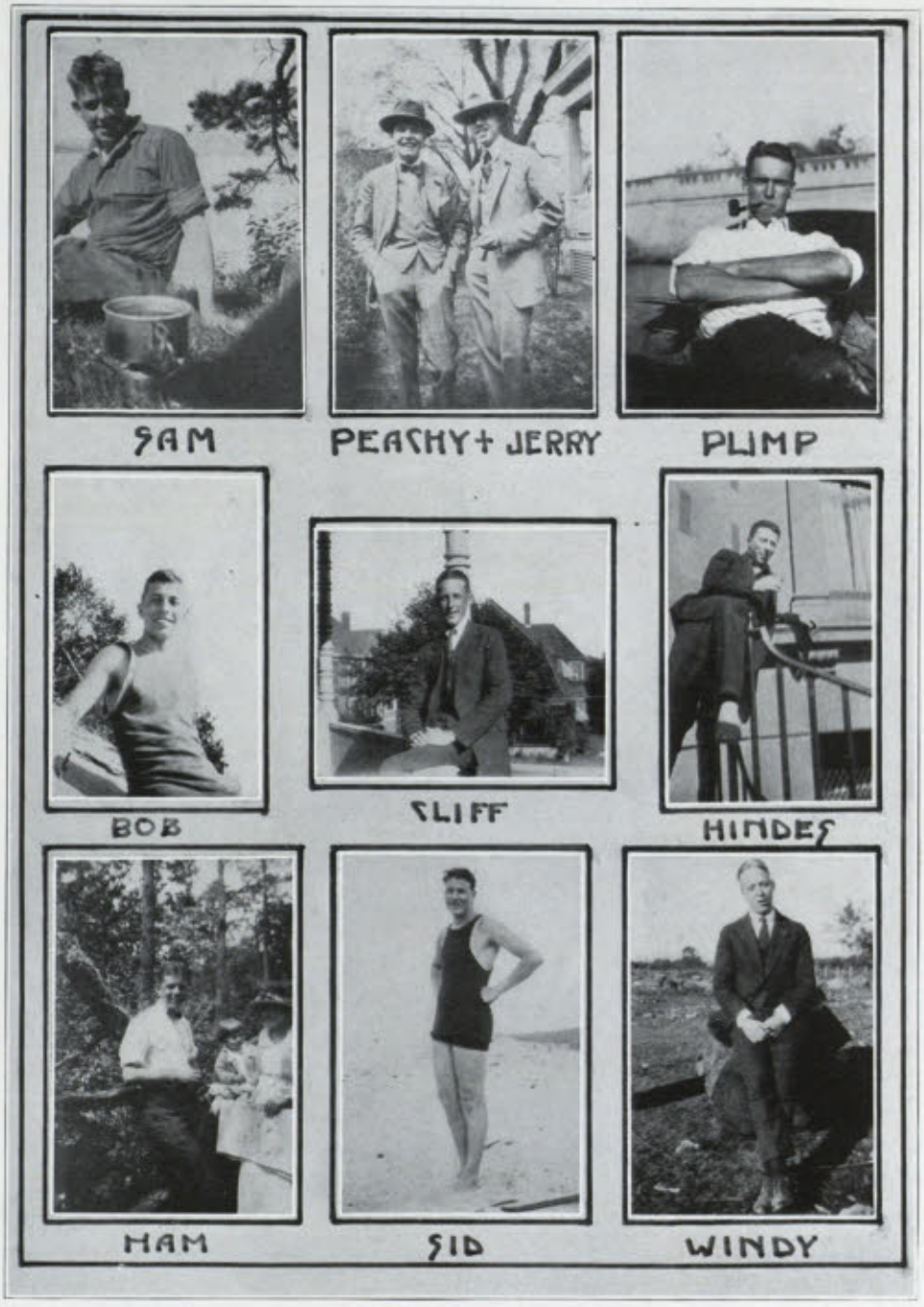
SAM
PEACHY + JERRY
PLUMP
BOB
CLIFF
HINDES
HAM
SID
WINDY



FREDDIE



RED



HEINIE + SYP



BUNT



BOB



ALLAND



LEE



DOC



EISIE



BOB



LES +



TONY



EX-RUSHEES



GUESS WHO!



WIN



POST+MAT



HOWIE

CLASS OF 1923

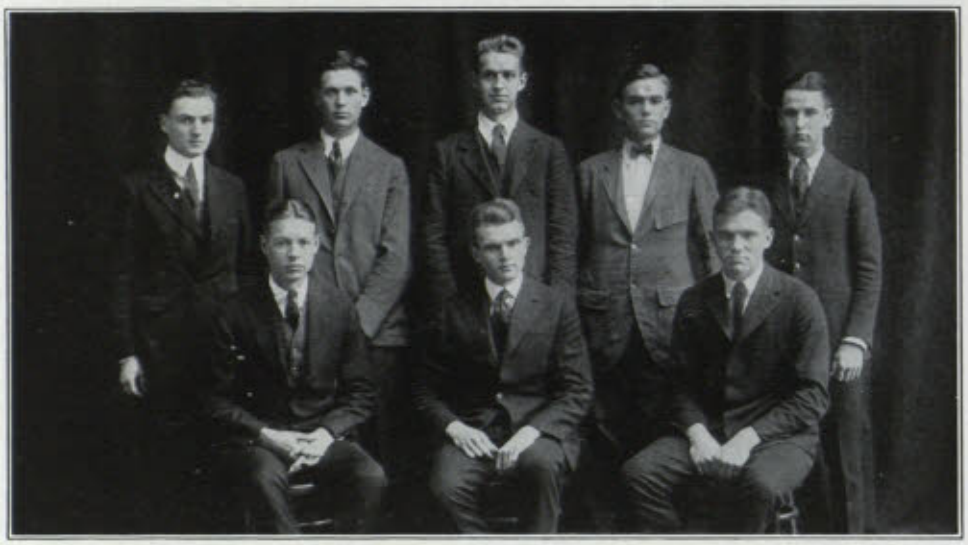

Holden Nowell Satterlee Putnam Miller
Sheffield Billings Sayre

OFFICERS OF THE CLASS

President
Franklin Olcott Billings

Vice-President
*Clark Williams Hildreth
John Redford Sheffield, Jr.

Secretary
Arthur Raymond Holden

Treasurer
Daniel Clemens Sayre

Institute Committee
Henry Yates Satterlee
Palmer Cosslett Putnam

Executive Committee
Joseph Cowell Nowell, Jr.
*Frank Oliver Bond-Nelson
Henry C. L. Miller, Jr.

* Resigned



BILL



ADA



PHIL + RICHARDSON



TWENTY-THREE



THE BAND



SCOFIELD



BEADLE



BANTAM



NELLIE



SHICK



SCHMITZ



DOC



ART



BILL + HENDY



STAN



RED



PUTNAM



THE DUKE



DOK



WINNIE



GLADYS



BIRK



FRITZ



DOT + DIRK



JOE

CLASS OF 1924



Walker Billings Keck
Peirce Taylor Evans Ross
Dallas

OFFICERS OF THE CLASS

President
Melville Fuller Taylor

Vice-President
David Evans, Jr.

Secretary
Wilmot Grant Peirce, Jr.

Treasurer
William Campbell Ross

Institute Committee
Asa W. K. Billings, Jr.
Hugh Leon Walker

Executive Committee
Harold Lucas Dallas
Daniel Harold Keck



JIM



DONNELLY



SHIPPIE



MARSH



TOMMY



JOE



BETA FROSH



PEGGY



BILL + RED



FRANK



BILL



BOB



GEORGE



TED



DEDVEL



PAT



MITCH



LEFTY



FIJIS



COMFORT



DISK



ROYCE



GEORGE



ANDY



KECK

ATHLETICS.

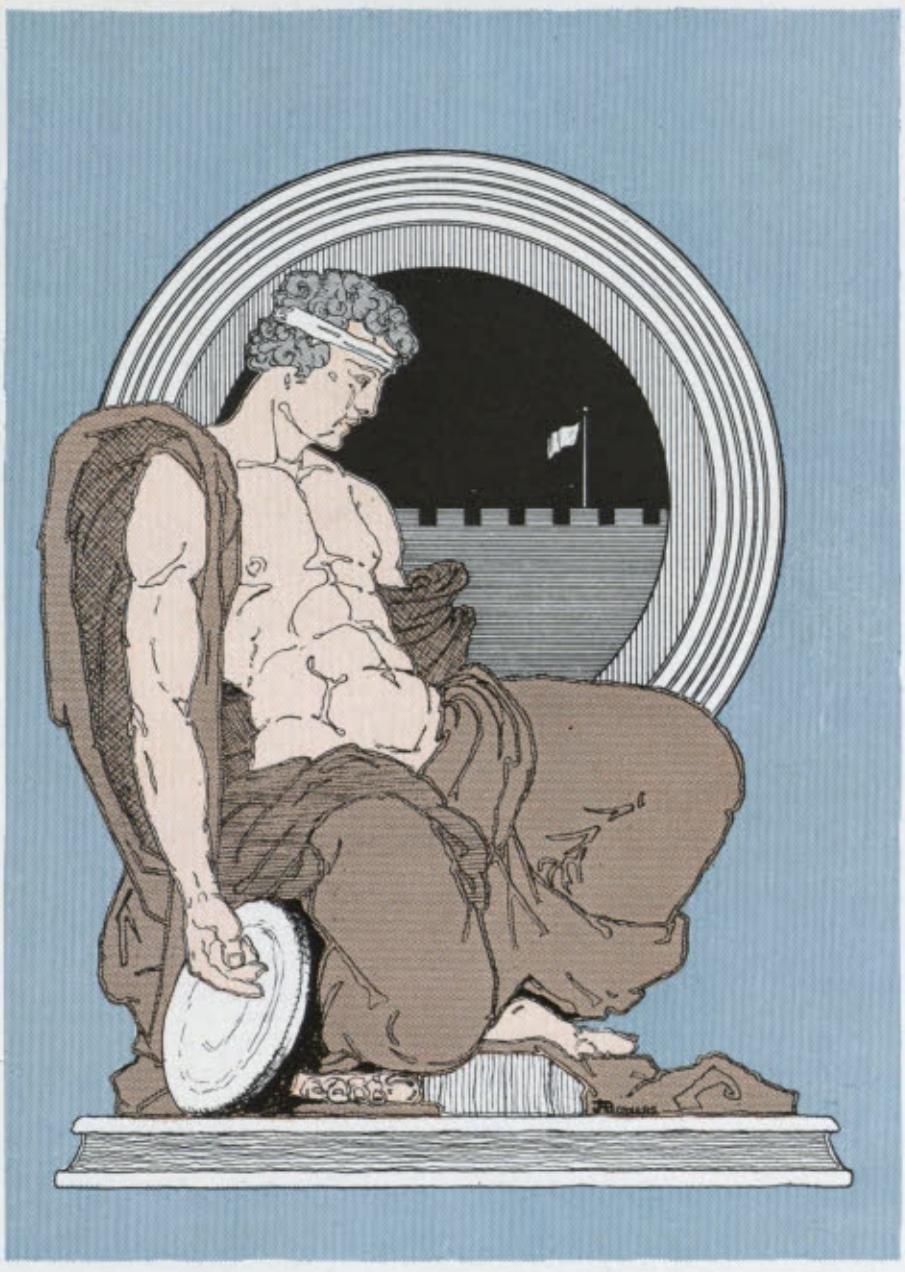

WEARERS OF THE T

PAUL N. ANDERSON
PRENTISE D. ASH
ANTHONY ANABLE
HERMAN BROOKMAN, JR.
WILLIAM N. BARRON
OLIVER L. BARDES.
SIDNEY M. BIDDELL
THEODORE W. BOSSERT
GARVIN BAWDEN
DONALD B. CARTER
WILLIAM A. CAULDWELL
CHARLES G. DANDROW
CARL D. DIPPEL
JAMES F. DOWNEY, JR
ARTHUR L. FLANDERS.
ALFRED H. FLETCHER
CLARK D. GREENE
ROBERT E. HENDRIE
JOHN F. HENNESSY
WATTS S. HUMPHREY
JOHN W. KELLAR
WILLIAM K. MACMAHON
HUGH E. MCKINSTRY
CLINTON A. NEWTON
HENRY C. PIERCE
JOHN W. POOLE
ROLLIN E. OFFICER
FRED L. RAYMOND
PALMER SCOTT
MORRIS F. SHELDON
THEODORE P. SPITZ
JAMES A. STALBIRD
CAREL L. STONE
CARLETON H. TALLCOTT
FRANCIS W. WALTON

VARSITY CLUB



Franklin Officer Briggs Gram Batchelder Wilkins

President
Frank Harrison Briggs '81

Vice-President
Carl William Gram '09

Secretary
Harold Sutherland Wilkins '14

Treasurer
Ralph Stowell Franklin '02

Executive Committee

Alumni Member
John Langdon Batchelder '90

Undergraduate Member
Rollin Francis Officer 21

President of M. I. T. A. A.
William Watson Russell '22

Advisory Council



Officer Worcester Talcott
Hunter Rowe Rockwell Gram

Chairman
John Arnold Rockwell '96

Secretary
Allan Winter Rowe '01

Treasurer
Henry Elwynne Worcester '97

Graduate Members
Frederick Huston Hunter '02
Carl William Gram '09

Undergraduate Members
Watts Sherman Humphrey '21
Rollin Francis Officer '21
Carleton Hart Talcott '21

M. I. T. A. A.



Buttler Kurzman Davis
DuVernet Nesmith Bainbridge Vilett MacMahon Whipple
Biddell Taylor Brokaw Russell Willson Geckler Greenewalt
Officer

President
William W. Russell

Secretary
J. Curtis Willson

Vice-President
Carleton H. Talcott

Treasurer
Charles E. Brokaw

Executive Committee
Ralph C. Geckler

MEMBERS

Allen D. Addicks '21
William W. Bainbridge '22
Sidney M. Biddell '22
George H. Buttler, Jr. '22
William W. Cauldwell '22
Laurence B. Davis '22
John N. DuVernet '22
Ralph C. Geckler '22
Joseph Greenblatt '22
Crawford H. Greenewalt '22
Watts S. Humphrey '21
Irving D. Jakobson '21
Philip M. Johnson '21
Harold P. Kurzman '23
Dirk J. Luykx '22
William K. MacMahon '22
James Nesmith 2nd '22
Rollin F. Officer '21
Francisco Ravecca, Jr. '22
Carleton H. Talcott '21
Thomas M. Taylor '22
Everett W. Vilett '22
Jack V. Whipple '21
J. Curtis Willson '23

Technology Athletic Club



Maconi Russell Officer McKay

President
Rollin Francis Officer '21

Vice-President
Richard McKay '21

Secretary
Arthur Edmund Pew Jr. '22

Treasurer
Frank Maconi '21

Executive Committee
William Watson Russell '22

"For the promotion and support of athletics by the undergraduate body."

Frank M. Kanaly



Frank M. Kanaly, Technology's track coach and physical director, came to the Institute in 1907 and since that time has been instrumental in bringing the Institute teams to the fore in intercollegiate competitions. Mr. Kanaly, before entering the professional ranks, gained reknown as a track athlete, competing against the leading stars of his day. During his career as an amateur, he won twenty-two firsts, seven seconds, and four thirds in all events from one hundred yards to ten miles.

After serving two years each at Colby, Noble and Greenough and Tufts, he accepted the position of athletic coach at the Young Men's Gymnastic Club in New Orleans. He could not, however, become acclimated to the South and returned to Boston in 1907. At that time, Technology was without a track coach and the authorities were fortunate enough to secure his services. The splendid showing of the track teams of recent years is evidence of the ability of their mentor. Four New England Track and Field Championships in the past four years is, in itself, a tribute to Frank Kanaly whose personality has gained him a host of friends, not only in the athletic world, but in the student body as well.



Sanfrid K. Johnson

Doctor Sanfrid K. Johnson, or "Doc" as he is more familiarly known to Institute men, has been trainer of Technology's track teams since 1911 and has, to a large degree, been responsible for their showing. His kindly advice and good nature have caused him to be held in high esteem by those with whom he comes in contact. Several times during the past season, his ability to keep the men in the pink of condition has been demonstrated. Despite severe weather conditions, the team finished in the lead in the New England Intercollegiates and the Cross-Country team experienced little difficulty in overcoming their opponents by reason of their superior condition.

Review of the Track Season



With several former stars as a nucleus, the management called for candidates in the early spring, and Coach Kanaly immediately proceeded to round out a well-balanced team, weak only in the hurdles. Under his careful tutelage, Technology athletes managed to carry off the New England Intercollegiate title for the fourth consecutive time. This in itself bespeaks the successful season the team enjoyed.

April 16. By placing first, second and third in the final event, the discus throw, the Juniors managed to nose out the Sophomores in the Annual Spring Meet at Tech Field, and won the athletic honors of Junior Week by a score of 69–62. The Freshmen were third with 22 points, while the Seniors brought up hopelessly in the rear with a lone tally. Although hampered by adverse weather conditions which slowed up the track, Bossert '21 equaled the M. I. T. A. A. record of $10\frac{1}{5}$ seconds in the 100-yard dash. In the field events, Dandrow '21 broke his own record in the hammer throw, heaving the weight 139 feet. Hile '22 with two firsts in the hurdle events, starred for the Sophomores.

April 30 and May 1. Technology was well represented at the Penn Relays held in Philadelphia on April 30th and May 1st, and managed to carry off honors in three events. On Saturday, the day of the finals, Dandrow, who had performed consistently all during the year in the weights, took first place in the 56-pound event with a throw of 29 feet $\frac{3}{4}$ inch. MacMahon finished third in the three-mile run after struggling most of the way for the lead with Nightingale of New



Mac Mahon



Dandrow



Downey



Bossert


Kellar


Poole


Hayes


Bardes

Hampshire and Montague, the English star. The Sprint Medley Relay team, consisting of Gurney, Chittick, Stone and Bardes, finished fourth in the American College medley relay championship, running against the leading teams of the country.

On May 10, Harvard's track team won from Technology in a driving rain on Tech Field. The Harvard athletes managed to pile up a total of 65½ points against Technology's 51½. Gourdin of Harvard accounted for thirteen of his team's total of 65½ points, and was easily the star of the meet. Dandrow turned in the best Tech total with eight to his credit. Hayes '21 broke the M. I. T. A. A. record in the 100-yard dash by covering the distance in 10 seconds flat. In the quarter, Spitz '21 was hard pressed by Chittick '22 and Downey '21, but managed to cross the tape in the lead, Technology taking all three places. Dandrow '21 in the hammer, Ash '20 in the high jump, and Poole '22 in the 220-yard dash were the other first place winners for M. I. T.

Coming back strong despite the poor showing in the trials on Friday, May 21st, and adverse weather conditions, Technology won the thirty-fourth annual New England Intercollegiates for the fourth consecutive time, thereby strengthening her claims to the Major Briggs Trophy. Wading through a sea of mud, the Technology athletes piled up a total of 33 points, barely defeating Brown, who finished a close second, with 30. After the trials on Friday in which Technology placed only twelve men to Brown's fifteen, the outcome was in doubt. However, in the down-pour on Saturday, M. I. T. carried off four firsts, three seconds, a third, and three fourths. In the track events, Bossert '21 won the 100-yard dash, and in the 220, Poole '22 broke the tape barely ahead of Downey '21, who finished second. Driscoll, the Boston College star, won the quarter-mile in 52 2/5 seconds, which was good time considering the adverse weather conditions. Bardes '21 repeated his performance of last year by placing fourth in the half-mile. The two-mile race proved to be the thriller of the afternoon. For lap after lap, MacMahon '22 and Brown of Williams fought for position until the final turn, when Brown edged by and crossed the tape in the lead.



Carleton H. Talcott '21, *Manager*



Garvin Bowden '21, *Captain*

It was in the field events that Technology showed its strength and was enabled to come home a winner. Dandrow '21 broke his own M. I. T. A. A. mark in the 16-pound hammer throw with a heave of 143 feet 1½ inch. Kellar '22 captured the other first by a throw of 122 feet 1⅞ inch in the discus. Raymond '22 also repeated his performance of last year by taking second in the hammer. Ash '21 tied for second in the high jump, rounding out M. I. T.'s scoring for the day.

May 28 and 29. At the I. C. A. A. A. A. meet at Franklin Field, Philadelphia, Dandrow and MacMahon, two of Technology's star performers, accounted for M. I. T.'s total of seven points. Dandrow was the only man entered in the hammer throw who could afford any opposition to Merchant of California. The latter won the event with a toss of 159 feet 2¾ inches, 5 feet 2¾ inches better than the effort of the Technology entry. In the two-mile run, MacMahon continued his spectacular work of the season by finishing a good third behind Swede of Princeton. He was timed at 9 minutes 31 3/5 seconds, incidentally, the best time ever turned in by a Tech man.

PAST WINNERS OF THE N. E. I. C. A. A. MEET

1887	Dartmouth	1896	Dartmouth	1903	Amherst	1912	Dartmouth
1888	Amherst	1897	Dartmouth	1904	Amherst	1913	Dartmouth
1889	Dartmouth	1898	Tie between Amherst	1905	Amherst	1914	Dartmouth
1890	Amherst		and Brown	1906	Dartmouth	1915	Dartmouth
1891	Amherst	1899	Bowdoin	1907	Dartmouth	1916	*Dartmouth
1892	Amherst	1900	Williams	1908	Dartmouth	1917	M. I. T.
1893	Dartmouth	1901	Williams	1909	Dartmouth	1918	M. I. T.
1894	M. I. T.	1902	Amherst	1910	Dartmouth	1919	M. I. T.
1895	Dartmouth			1911	Williams	1920	M. I. T.

*Dartmouth withdrew from N. E. I. C. A. A. in 1916.

RECORDS

COMPARATIVE TRACK RECORDS

Event	*I. C. A. A. A. A.*	*Record*	*N. E. I. C. A. A.*	*Record*	*M. I. T. A. A.*	*Record*
100 Yards	B. J. Wefers Georgetown R. C. Craig Michigan	: 9⅘	A. B. Kelly Holy Cross	: 9⅘	R. S. Franklin 1903 C. W. Loomis 1915 T. W. Bossert 1918 W. Rollins 1919	:10⅕
220 Yards	B. J. Wefers Georgetown R. C. Craig Michigan D. F. Lippincott Pennsylvania	:21⅕	A. B. Kelly Holy Cross	:21⅖	C. W. Gram 1909	:22
440 Yards	J. E. Meredith Pennsylvania	:47⅖	J. D. Lester Williams	:49⅗	T. H. Guething 1914 C. T. Guething 1915	:50⅕
880 Yards	J. E. Meredith Pennsylvania	1:53	N. S. Taber Brown	1:55⅗	P. D. White 1911	1:58
One Mile	J. P. Jones Cornell	4:14⅖	N. S. Taber Brown	4:18⅖	R. G. Brown 1915	4:24⅕
Two Mile	I. Dresser Cornell	9:22⅖	R. W. Atwater Tufts	9:35⅗	F. L. Cook 1915	9:35⅗
120-Yard Hurdles	Earl Thomson Dartmouth	:14⅖	A. B. Shaw Dartmouth	:15⅖	E. L. Orington 1904 A. B. Curtis 1915 O. A. Mills 1918	:16⅖
220-Yard Hurdles	A. C. Kraenzlein Pennsylvania J. I. Wendell Wesleyan	:23⅗	W. A. Savage Bowdoin	:24⅕	G. P. Burch 1899	:25⅕
Shot Put	R. L. Beatty Columbia	48′ 10½″	L. A. Whitney Dartmouth	47′ 10½″	F. H. Leslie 1914	42′ ¼″
Hammer Throw	H. P. Bailey Maine	165′ 10½″	H. P. Bailey Maine	164′ 8½″	C. G. Dandrow 1920	154′
Discus Throw			L. A. Whitney Dartmouth	135′ 5 5/16″	J. W. Kellar 1920	122′ 1½″
High Jump	W. M. Oler Yale	6′ 4½″	P. W. Dalrymple Technology H. B. Enright Dartmouth	6′ 7/16″	C. D. Heywood 1893	6′ ½″
Broad Jump	A. C. Kraenzlein Pennsylvania	24′ 4½″	H. T. Worthington Dartmouth	23′ 10½″	C. S. Reed 1916	22′ 7½″
Pole Vault	R. A. Gardner Yale	13′ 1″	M. S. Wright Dartmouth	12′ 6¼″	J. D. Nagel 1919	12′ 0″

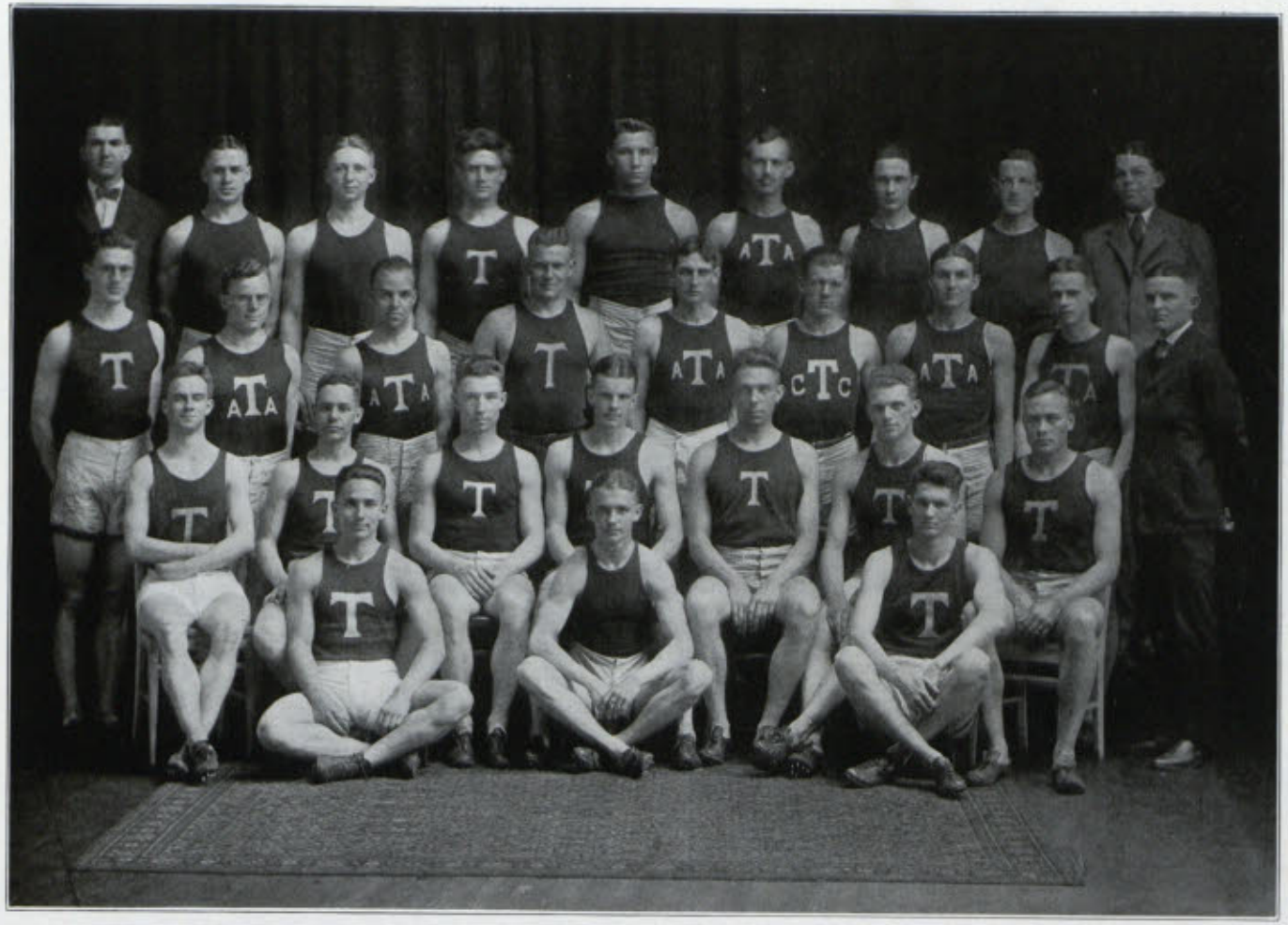

The 1920 Varsity Track Team

Back Row: Gignilliat, Tonon, Chittick, Scott, Dandrow, Merrill, Sanborn, Gurney, Waterman, *Assistant Manager*
Middle Row: Poole, King, Gill, Raymond, Hennessy, Flanders, Junod, Stone, Talcott, *Manager*
Sitting: Pierce, MacMahon, Downey, Bawden, *Captain;* Bardes, Bossert, Kellar
Front Row: Carter, Walton, Sheldon

1920 Varsity Track Team

Garvin Bawden '21 . . . . . *Captain*
Carleton Hart Talcott '21 . . . . . *Manager*
Thomas Madison Taylor '22 . . . . . *Manager-Elect*
Frank M. Kanaly . . . . . *Coach*

Team

Anthony Anable '21 . . . . . *Sprints*
Prentice Durfey Ash '20 . . . . . *High Jump*
Oliver Louis Bardes '22 . . . . . *Half Mile*
Garvin Bawden '21 . . . . . *Quarter Mile*
Theodore William Bossert '21 . . . . . *Sprints*
Warren Kingsbury Brimblecom '22 . . . . . *High Jump*
Charles Edmond Brokaw '22 . . . . . *Hurdles*
Donald Bidwell Carter '21 . . . . . *Pole Vault*
Charles Yardley Chittick '22 . . . . . *Half Mile*
Charles George Dandrow '21 . . . . . *Weights*
Carl Daniel Dippel '22 . . . . . *Broad Jump*
James Francis Downey, Jr. '21 . . . . . *Sprints*
Alfred Hocking Fletcher '21 . . . . . *Pole Vault*
Alvah George Hayes '21 . . . . . *Sprints*
Henri Pell Junod '21 . . . . . *Hurdles*
John William Kellar '22 . . . . . *Weights*
William Kennedy MacMahon '22 . . . . . *Distance*
Clinton Arthur Newton '21 . . . . . *Sprints*
Edward Atchinson Merrill '22 . . . . . *Hurdles*
Henry Carleton Pierce '20 . . . . . *High Jump*
John Ward Poole, 3rd. '22 . . . . . *Sprints*
Fred Luman Raymond '22 . . . . . *Weights*
Elmer Edward Sanborn '22 . . . . . *Distance*
Morris Fahnestock Sheldon '22 . . . . . *Pole Vault*
Theodore Parker Spitz '21 . . . . . *Sprints*
Carol Leon Stone '21 . . . . . *Distance*
Francis Willett Walton '22 . . . . . *Pole Vault*

34th Annual N. E. I. A. A. Meet

Cambridge, Mass., May 21st-22nd 1920

M. I. T., 33. Brown, 30. Williams, 20 3/4. Boston College, 16. Bowdoin, 13 3/4. Wesleyan, 11. Holy Cross, 10. Amherst, 7. New Hampshire State 6 1/2. Tufts, 2. Middlebury, 1. Worcester Tech. 1. Mass. Aggies, 1. Vermont, 1.

Event	*Places*		*Result*
100 Yards	1	Bossert (M. I. T.)	10 4/5 sec.
	2	Carter (Brown)	
	3	McWhorter (Williams)	
	4	Codding (Williams)	
220 Yards	1	Poole (M. I. T.)	23 2/5 sec.
	2	Downey (M. I. T.)	
	3	McWhorter (Williams)	
	4	Sullivan (M. A. C.)	
440 Yards	1	Driscoll (B. C.)	52 2/5 sec.
	2	C. W. Forstall (Brown)	
	3	Caffrey (Tufts)	
	4	Murphy (Brown)	
880 Yards	1	King (Holy Cross)	2 min. 2 sec.
	2	Stimson (Wesleyan)	
	3	Richmond (Williams)	
	4	Bardes (M. I. T.)	
One Mile	1	Nightingale (N. H. State)	4 min. 45 2/5 sec.
	2	Goodwin (Bowdoin)	
	3	White (Holy Cross)	
	4	Trombley (Wor. Tech.)	
Two Mile	1	Brown (Williams)	10 min. 2/5 sec.
	2	MacMahon (M. I. T.)	
	3	Crofts (Williams)	
	4	Sanborn (M. I. T.)	
High Hurdles	1	Sullivan (B. C.)	16 3/5 sec.
	2	Barnes (Williams)	
	3	Stouft (Amherst)	
	4	Phillips (Williams)	
Low Hurdles	1	Parent (Bowdoin)	26 4/5 sec.
	2	Sullivan (B. C.)	
	3	Gibbons (Wesleyan)	
	4	Robbins (Middlebury)	
Shot Put	1	Nichols (Brown)	42 feet
	2	Dignan (H. C.)	39 ft. 9 in.
	3	Anderson (Wesleyan)	39 ft. 6 1/2 in.
	4	Chutter (Vermont)	38 ft. 1/2 in.
High Jump	1	Clark (Amherst)	5 ft. 6 3/4 in.
	2	Howell (Brown), Ames (Brown), Ash (M. I. T.)	5 ft. 4 3/4 in.
Hammer Throw	1	Dandrow (M. I. T.)	143 ft. 1 1/2 in.
	2	Raymond (M. I. T.)	122 ft. 3 in.
	3	Anderson (Wesleyan)	120 ft.
	4	Ellms (Bowdoin)	117 ft. 7 1/2 in.
Pole Vault	1	Ames (Brown), West (Brown), Chapin (Williams), Cook (Bowdoin)	11 ft.
Broad Jump	1	Ames (Brown)	20 ft. 6 1/4 in.
	2	Dempsey (B. C.)	20 ft. 6 in.
	3	Conover (Wesleyan)	20 ft. 5 in.
	4	Williams (Brown), Dostie (Bowdoin)	20 ft. 3 in.
Discus Throw	1	Kellar (M. I. T.)	122 ft. 1 7/8 in.
	2	Nichols (Brown)	117 ft. 10 1/4 in.
	3	Ellms (Bowdoin)	
		Saywer (N. H. State)	108 ft. 9 3/4 in.

1920 DUAL TRACK MEET

Harvard 65 1-2 **M. I. T. 51 1-2** **May 10th, 1920**

Event	*First*	*Second*	*Third*	*Result*
100 Yards	Hayes (M. I. T.)	Gourdin (H.)	Poole (M. I. T.)	10 sec.
220 Yards	Poole (M. I. T.)	Gourdin (H.)	Bossert (M. I. T.)	22 2/5 sec.
440 Yards	Spitz (M. I. T.)	Chittick (M. I. T.)	Downey (M. I. T.)	51 2/5 sec.
880 Yards	Goodwin (H.)	Bardes (M. I. T.)	Chittick (M. I. T.)	2 min. 4 4/5 sec.
One Mile	O'Connell (H.)	Stone (M. I. T.)	MacMahon (M. I. T.)	4 min. 34 1/5 sec.
Two Mile	Lewis (H.)	Bond (H.)	Sanborn (M. I. T.)	10 min. 17 1/5 sec.
High Hurdles	Whitney (H.)	Church (H.)	Tracey (H.)	16 1/5 sec.
Low Hurdles	Whitney (H.)	Tracey (H.)	Church (H.)	26 1/5 sec.
Shot Put	Clarke (H.)	Dandrow (M. I. T.)	Lockwood (H.)	37 ft. 9 1/2 in.
High Jump	Ash (M. I. T.)	Brimblecom (M. I. T.) Gourdin (H.)		5 ft. 9 in.
Hammer Throw	Dandrow (M. I. T.)	McCagg (H.)	Monks (H.)	137 ft. 9 1/2 in.
Pole Vault	Harwood (H.)	Walton (M. I. T.)	Brown (H.)	11 ft. 6 in.
Broad Jump	Gourdin (H.)	Dipple (M. I. T.)	Saunderson (H.)	21 ft. 6 1/4 in.



Spring Interclass Meet
Bossert '21, Winning Hundred-Yard Dash

New England Intercollegiate Track and Field Meet



Preliminary Heat in 100-yard dash



Second Heat of 440-yard dash



Driscoll, Boston College star, running in the 440



King, Holy Cross, winner of the 880-yard run



Dandrow Kellar MacMahon

Place winners for M. I. T.



Bossert, Technology, winning the 100-yard dash

CROSS-COUNTRY



Johnson, *Trainer* Hennessy Kanaly, *Coach* Robbins Taylor, *Manager*
Hendrie Stone MacMahon, *Captain* Sanborn Flanders
McIntire

VARSITY CROSS-COUNTRY

Frank M. Kanaly . . . . . *Coach*
William Kennedy MacMahon '22 . . . . . *Captain*
Thomas Madison Taylor '22 . . . . . *Manager*

TEAM

Arthur Leslie Flanders '22
Robert Edward Hendrie '23
John Francis Hennessy '22
Clarence Julius McIntire '22
William Kennedy MacMahon '22
Donald Atherton Robbins '21
Elmer Edward Sanborn '22
Carol Leon Stone '21

THE 1920 cross-country season proved to be one of the most successful in the history of athletic events at M. I. T. Under the tutelage of Coach Kanaly, the team defeated Harvard and Dartmouth in dual runs, won the New England title, and finished a good third in the intercollegiate cross-country run at New Haven. Captain MacMahon '22 gained added laurels during the season, and by reason of his fine running rated among the first five distance men in collegiate

HARVARD *vs.* TECHNOLOGY

Belmont Course — **October 22, 1920**

Distance, 5 Miles — Time, 34 minutes, 45 seconds

Team Scores

Technology	1	2	3	5	6	= 17
Harvard	4	7	8	10	11	= 40

Individual Winners

1. MacMahon, Technology
2. Sanborn, Technology
3. Flanders, Technology
4. Bemis, Harvard
5. Hendrie, Technology

Scoring Technology Team

1. W. K. MacMahon '22
2. E. E. Sanborn '22
3. A. L. Flanders '22
5. R. E. Hendrie '23
6. C. L. Stone' 21

ranks. Stone '21 and Flanders '22 performed consistently during the season and with the addition of Hendrie '23 formed the nucleus of a point getting team. Sanborn '22, with the handicap of a bad leg, was forced to remain out of a majority of the meets. He returns next year in the capacity of captain.

The season opened early in October with the annual 5-mile handicap run over the Wakefield course. Sanborn '22 and Vadner '22 tied for first place and the former was awarded the Benson Cup, by reason of having the smaller handicap. Captain MacMahon '22 covered the course in 29 minutes, 37 seconds and won the Nye Cup for the best actual time.

The first intercollegiate meet was held on October 22, over the Belmont course, with Harvard as opponents. The team, however, experienced little difficulty in defeating Harvard by the score of 17 to 40. On October 30, the team journeyed to Hanover, N. H., and barely managed to defeat Dartmouth 27–28. The New England Intercollegiate followed this meet and Technology made up for the defeat of last year by finishing first among the twelve colleges running.



Captain MacMahon in Harvard Meet

DARTMOUTH *vs.* TECHNOLOGY

Dartmouth Course — **October 30, 1920**

Time, 30 minutes, 40 seconds

Team Scores

Technology	2	4	5	7	9	= 27
Dartmouth	1	3	6	8	10	= 28

Individual Winners

1. Coakley, Dartmouth
2. MacMahon, Technology
3. Sherburne, Dartmouth
4. Flanders, Technology
5. Stone, Technology

Scoring Technology Team

2. W. K. MacMahon '22
4. A. L. Flanders '22
5. C. L. Stone '21
7. R. E. Hendrie '23
9. D. A. Robbins '21

On November 20, in the morning before the Yale-Harvard football game, the team rounded out a successful season by placing third in the I. C. A. A. A. A. at New Haven. Although Stone '21 and Robbins '21 will be lost by graduation, and MacMahon '22 because of the three-year eligibility rule, prospects are exceedingly bright for next year. With the return of Sanborn '22 and the addition of several promising freshmen, these vacancies will not be felt as much as might be expected.

Harvard Meet

The dual cross-country meet with Harvard on Oct. 22 brought forth the strength of the Technology team when they placed four out of the five individual winners. MacMahon '22 gained the individual honors by covering the course in 34 minutes, 45 seconds. He was closely followed by Captain-elect Sanborn '22, who managed to finish barely ahead of Flanders '22. Captain

NEW ENGLAND INTERCOLLEGIATES

Franklin Park Course — **November 13, 1920**

Time, 29 minutes, 24 3-5 seconds

Team Scores

Technology	2	8	10	14	25	59
Bates	1	7	13	20	40	81
Maine	6	9	17	26	38	96
Wesleyan	5	19	27	28	29	108
Williams	3	16	31	42	44	136
New Hampshire State	11	21	32	37	48	149
Colby	15	33	41	46	61	196
Worcester Technology	12	24	52	57	69	204
Tufts	4	22	62	63	68	219
Vermont	18	36	39	64	65	222
M. A. C.	23	30	55	58	59	233
Boston College	35	45	49	51	74	254

Individual Winners

1. Buker, Bates
2. MacMahon, Technology
3. Crofts, Williams
4. Doherty, Tufts
5. Stimson, Wesleyan

Scoring Technology Team

2. W. K. MacMahon '22
8. A. L. Flanders '22
10. C. L. Stone '21
14. R. E. Hendrie '23
25. J. F. Hennessy '22

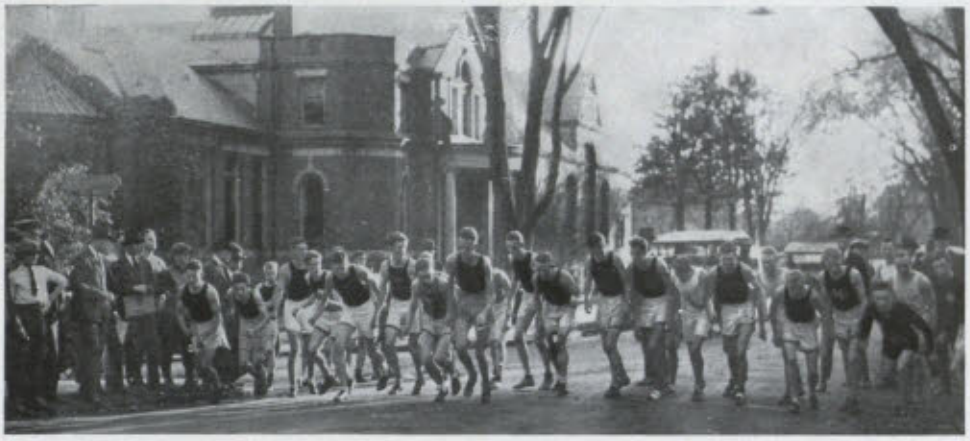

Start of the Dual Meet with Harvard.

Bemis was the first Harvard man to score, crossing the line three-fifths of a second later than the third Technology man. Hendrie '23, running his first race on the varsity, captured fifth place.

Dartmouth Meet On October 30, Technology won the second dual meet of the season, defeating Dartmouth over the difficult Hanover course by the narrow margin of one point. Coakley of Dartmouth won first place by defeating Captain MacMahon '22. The run was a series of individual duals between team members, and it was only because Technology was able to win the larger number of these duals that they won the meet. Hendrie '23 and Robbins '21, by defeating their men, scored the points necessary to bring victory to the Institute team. Sanborn '22 accompanied the team to Dartmouth, but was not allowed to run because of his injured leg, McIntire '22 taking his place.

New England Intercollegiates The cross-country team reached the height of a successful season on November 13th, when they won the eighth annual New England Intercollegiates at Franklin Park. An evenly balanced team made the victory possible. Bates, which finished second, was defeated by a margin of twenty-two points. New Hampshire State, running without the services of their former star, Nightingale, failed to come even within reaching distance of repeating their performance of a year ago. Captain MacMahon '22 again starred for Technology and finished in second place after leading most of the way. Flanders '22 and Stone '21 also finished among the first ten. Hennessy '22 scored his first points of the year, finishing twenty-fifth. Cecil Leath of New Hampshire State, who had been picked by many to win the race in view of his showing last year, when he finished second to Nightingale, was lost from the start, and finished in thirty-second place.



Captain-elect Sanborn running second in Harvard Meet.

I. C. A. A. A. A. Meet On November 20, the season closed with the annual intercollegiate run at New Haven, in which Technology sprang a surprise by finishing in third place, ahead of Pennsylvania State, Yale, Syracuse, Harvard and Pennsylvania. Captain MacMahon '22 rounded out a successful career by finishing in fifth place. Flanders '22, Stone '21, and Hendrie '23 again placed well up in the field. Hennessy '22 ran his best race of the season and was in great part responsible for Technology's showing.

I. C. A. A. A. A. MEET

New Haven, Conn. **November 20, 1920.**

Distance, 6 miles — Time, 33 minutes, 1 second

Team Scores

Cornell	4	8	10	15	18	55
Princeton	3	7	11	12	23	56
Technology	5	17	19	20	29	90
Pennsylvania State	1	26	27	30	46	130
Yale	9	25	31	39	44	148
Syracuse	6	32	37	38	45	158
Williams	13	42	47	48	56	206
Columbia	2	43	53	54	65	217
Harvard	34	36	41	51	58	220
Pennsylvania	24	40	49	73	75	261
Dartmouth	16	63	64	66	68	277
C. C. N. Y.	33	67	71	78	79	328

Individual Winners

1. Romig, Pennsylvania State
2. Higgins, Columbia
3. Rogers, Princeton
4. McDermott, Cornell
5. MacMahon, Technology

Scoring Technology Tea

5. W. K. MacMahon '22
17. A. L. Flanders '22
19. C. L. Stone '21
20. R. E. Hendrie '23
29. J. F. Hennessy '22

Freshman Cross-Country



Robertson Keck Howe Spurdle, *Captain* Dennis Burt Holt

Robert O. Spurdle . . . . . *Captain*
Frank M. Kanaly . . . . . *Coach*

Team

Horace G. Burt
Robert W. Dennis
Guild R. Holt
Donald W. Howe
Daniel H. Keck
Russell E. Robertson
Robert O. Spurdle

The freshman cross-country team was successful in defeating the Harvard freshmen on October 22 over the Belmont Course by the score of 21–34. Robertson of Technology was barely beaten out by Shaeffer of Harvard for first place. On November 20th, the team journeyed to New Haven, where they placed seventh. Captain Spurdle was the first Technology man to score.

SWIMMING

1920 Season

The 1920 Swimming Season, while not as successful as in previous years, turned out as well as could be expected under the circumstances. The team experienced the same old handicap, the lack of a pool, and, as in past years, used the Boston Y. M. C. A. pool for home meets. Previous to the past year, the Institute team had suffered only one defeat in four years, and that at the hands of Yale, the Intercollegiate champions. A heavy schedule was arranged, but due to the suspension of Institute activities because of President Maclaurin's death, the meet with Pennsylvania was cancelled. A heavy snowfall and the consequent tie-up of railway traffic prevented the team from reaching Northampton, and the meet with Amherst was cancelled.

Springfield Meet The opening meet of the year was held at Springfield against the Y. M. C. A. team, and resulted in a victory for Technology by the score of 36–17. Captain Greene '21 was the individual star, winning the 220-yard swim and placing second to Weber '22 in the 100-yard race. Colton '22 won the 40-yard dash, while Stalbird '22 with a plunge of 60 feet in 49 seconds won the plunge. The Relay Team, composed of Greene'21, Mc Grath '22, Young '21, and Colton '22, experienced little difficulty in winning its event.



Captain-elect Biddell



Manager Geckler

1921 Swimming Team



Back Row: Weber, Barker, Thimme, Miller
Middle Row; Geckler, Palmer, Willis, Stalbird, Junod
Sitting: Ferdinand, Trowbridge, Biddell, Capt., Colton, Greene
Front Row: Koch, Kenyon, Botting

Captain

Sidney Miles Biddell '22

Manager

*Ralph Charles Geckler '22
Ralph E. Ferdinand '21

Assistant Managers

Randall Meech '23
Edmund H. Miller '23
Myles Morgan '23

Team

Robert W. Barker '21
Sidney M. Biddell '22
Girard Boyce '22
Leonard P. Botting '21
Henry S. Colton '22
Ralph E. Ferdinand '21
Henri P. Junod '21
Clark D. Greene '21
Theodore W. Kenyon '23
Fred C. Koch '22
Earl C. Palmer '23
Willard B. Purinton '22
James A. Stalbird '22
Edmund J. Thimme '22
Otis H. Trowbridge '22
Bertram A. Weber '22
Huber Willis '23
Willaim H. Young '21

*Resigned

Wesleyan Meet On Saturday, Feb. 7th, the Institute team won its second meet of the season by defeating Wesleyan at Middletown 30–20. Technology presented a well-balanced team and placed in all the events. Captain Greene '21 again won the 220-yard swim with comparative ease, and Stalbird '22 bettered his plunge of the week previous by covering the 60 feet in 39 seconds. Purinton '22 won the fancy dive. Williams of Wesleyan starred, scoring first in both the 40 and 100-yard swims.

Yale Meet For the second consecutive year, the strong Yale team defeated the Institute swimmers by the score of 39–11. With probably the strongest aggregation of stars ever representing a team in recent years, Yale experienced little difficulty in winning the meet. Meagher of Yale broke the tank record by plunging 73½ ft. in 60 seconds, which was easily the feature of the meet. In the opening event of the meet, the relay race, Yale crossed the line a winner, but was not awarded the event because a Yale man fouled by not touching the end of the tank. Yale having won by quite a margin, the judges decided the only fair way, instead of disqualifying them, was to race over again. Yale then won by

Varsity Relay Team

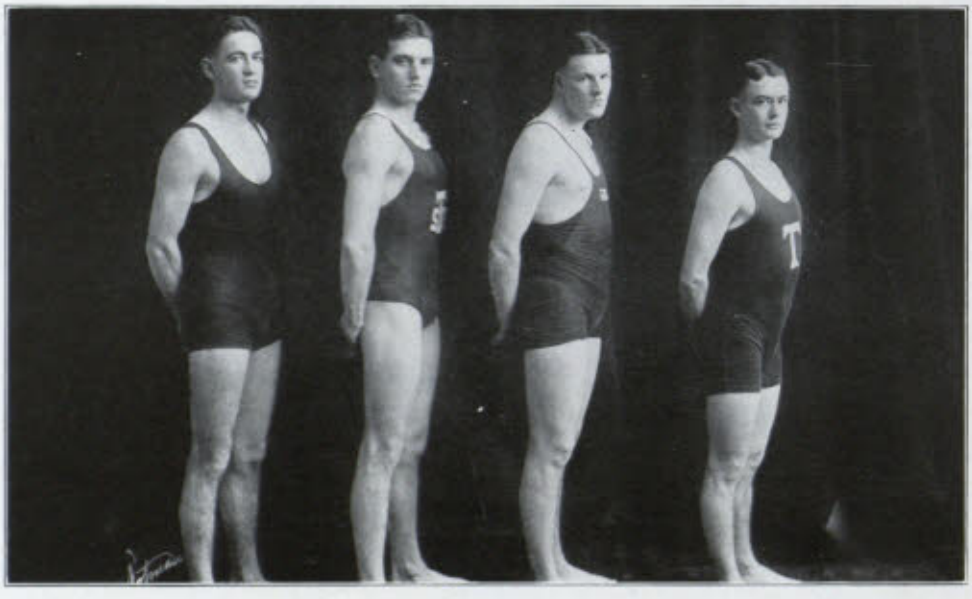

Colton Trowbridge Biddell Greene

Freshman Team



Elliott Rosenwald Peirce
Dennis Cates Dunn Billings
Oxnard Buerger Marsh, *Captain* Evans Radcliffe

default. Biddell placed second in the 220-yard swim and third in the 100-yard race, while Captain Greene '21 trailed him in the 220.

Credit should be given Captain Greene for his untiring efforts in the interest of the team and to Manager McKay '21 for the attractive schedule he arranged. Geckler '22 successfully carried on the work where McKay left off when the latter was forced to resign because of the pressure of outside duties.

Season 1920

January	24	M. I. T.		Pennsylvania cancelled
January	31	M. I. T.	36	Springfield Y. M. C. A. 17
February	6	M. I. T.		Amherst cancelled
February	7	M. I. T.	30	Wesleyan 20
February	14	M. I. T.	11	Yale 39
February	18	M. I. T.	25	Brown 28
February	23	M. I. T.	29	Harvard 24
February	28	M. I. T.	17	U. S. Naval Academy 36
March	13	M. I. T.	Won	New England Intercollegiates



The season of 1920 marked another advancement in the establishment of crew as a permanent sport at the Institute. Although the schedule was light, the development of the varsity crew was pronounced, and towards the end of the season the eight gave evidences of its power. The 1920 season began in January, with work on the machines and board track, and the call for candidates was answered by men from all classes. Since the action of the Advisory Council in voting that the Field Day Crew Race should count in the final score, increased interest in the sport has been manifested. As soon as the ice had broken in the river and the long cold spell was over, "Pat" Manning had the crews take to the river, and under his careful guidance a strong varsity crew was developed.

The season opened May 15th at Lake Quinsigamond, Worcester, when the varsity shell met the two Norton Club crews over a mile and a half course. Technology took the lead at the start, and was never in danger, crossing the finish line three lengths ahead of the first Norton crew. The crew was awarded a silver cup for its victory.


Captain Jakobson

The second race of the year, scheduled with the Union Boat Club of Boston, had to be called off because of inclement weather conditions. The final event of the year was an informal race with the Harvard Varsity over the Charles River Course. The race was close throughout, the Harvard shell crossing the line about a quarter of a shell length in the lead. No time was taken.


Manager-elect Davis

The season of 1920, while not bringing fruitful results in the form of victories, did prove that material is available for turning out a winning combination. Due to the kindness of Mr. A. L. Stevens, the crews were allowed the use of his launch, which aided materially in the coaching.

1920 Varsity Crew



Crew is on the upward path, and at the present time plans are under way for the purchase of the boathouse for the interests of crew as a sport and the undergraduate body as a whole. If the proper interest is shown by the undergraduates it will not be long before Technology will be represented in races with major colleges.

Season 1920

Irving Daniel Jakobson '21, *Captain*
Edwin Theodore Steffian '22, *Manager*

Crew

Bow Clift. R. Richards
2 Donald G. Morse
3 Walter B. Driscoll
4 Irving D. Jakobson
5 Wilbur J. Woodruff
6 Colby W. Bryden
7 Horace W. McCurdy
Stroke John C. Molinar
Cox T. O. M. Davidson

Schedule 1921

April 16	Columbia
May 7	Syracuse
May 14	Norton
May 21	Harvard
May 25–28	Harvard Invitation Regatta
May 28	Hendley Regatta



Season of 1920

Herman Broockmann '20, *Captain*

Joseph Greenblatt '22, *Manager*

Josiah Richardson Elliot, Jr., *Freshman Captain*

Clark Williams Hildreth, *Freshman Manager*

Matches

May	5	M. I. T.	6	Tufts . .	0
May	7	M. I. T.	2	Dartmouth	4
May	15	M. I. T.	1	Williams .	5
May	19	M. I. T.	1	Harvard .	5
May	29	M. I. T.	3	W. P. I. .	1

Season of 1921

William A. Cauldwell '22, *Captain*

Joseph Greenblatt '22, *Manager*



1920 Tennis Team

Herman Broockmann '20, *Captain*
William N. Barron '20
Hamilton Beattie '22
William A. Cauldwell '22
William McWane '22
William R. B. Scott '22



Season 1920

Joseph Greenblatt, *Manager*
Herman Broockmann, *Captain*





Season 1920

January 9	Brown 8	M. I. T.	17
February 13	Yale 8	M. I. T.	10
February 14	Brooklyn Polytechnic 1	M. I. T.	16
February 21	Tufts 3	M. I. T.	18
February 24	Harvard	M. I. T.	won by default
March 6	Dartmouth 4	M. I. T.	22
March 19–20	N. E. I. C. A. A.	M. I. T.	third place

Individual Winners

115 Pound Class	Barnard against Brown.
	Smoley against Yale, B. P. I., Tufts, Dartmouth.
125 Pound Class	McFarland against Brown, Tufts, Dartmouth.
135 Pound Class	Gordon against Brown, Brooklyn Polytechnic.
145 Pound Class	Butler against Yale, B. P. I., Tufts, Dartmouth.
158 Pound Class	Rosenfield against Brown, B. P. I.
	Briggs against Tufts.
175 Pound Class	Russell against Yale, B. P. I., Tufts, Dartmouth.
Heavyweight Class	Humphreys against Yale, Dartmouth.
	Russell against Brown.

Season 1921

January 8	Cambridge Y. M. C. A. at home.	February 12	Queens at home.
January 13	Tufts away.	February 19	McGill away.
January 22	Brown away.	February 21	Norwich away.
January 28	Princeton away.	February 22	Dartmouth away.
January 29	Brooklyn Polytechnic away.	February 26	Springfield at home.
February 5	Yale at home.	March 5	Harvard at home.

March 12. N. E. I. C. W. A., Boston.

1921 Wrestling Team



Bainbridge, *Manager* Pike, *Assistant Manager*

Herrick Humphrey Buttler, *Captain* McMaran Barnard

Season 1920

Captain
William W. Russell '22

Manager
Philip T. Coffin '21

Team

115 pound Class . . .	Tom H. Barnard '22 Nicholas G. Smoley '20	145 pound Class . . .	George H. Buttler, Jr. '22
125 pound Class . . .	David M. McFarland '18	158 pound Class . . .	Harry Rosenfield '21
135 pound Class . . .	Julius Gordon '21	175 pound Class . . .	Watts S. Humphrey '21
		Heavyweight	William W. Russell '22



Season 1921

George H. Buttler, Jr. '22, *Captain*
William W. Bainbridge, Jr. '22, *Manager*





Season 1920

Watts S. Humphrey '21 . . . . . *Captain*
David W. Guy '22 . . . . . *Manager*
Dr. Montgomery . . . . . *Coach*

Schedule

February	21	M. I. T. . . .	11	Annapolis	43
March	8	M. I. T. . . .	26	Princeton	20
		. . . . .		Harvard	8
March	12	M. I. T. . . .	25	Dartmouth	29

Intercollegiates

Hugh E. McKinstry second in parallel bars

Season 1921

Jack V. H. Whipple '21 . . . . . *Captain*
J. Curtis Willson '23 . . . . . *Manager*
H. L. Bretting '22 . . . . . } *Assistant Managers*
L. J. Porter '23. . . . . }
Edward W. Hincks . . . . . *Coach*

Schedule 1921

February	19	Harvard, Princeton	At Cambridge
February	26	Dartmouth	At Cambridge
March	5	Penn., Haverford	At Philadelphia
March	12	Yale, Harvard	At Harvard
March	19	Intercollegiates	At Princeton



The 1921 Team

V. J. Altier
N. L. Apollonio
W. S. Bailey
R. O. Brink
P. Caplain
H. D. Folinsbee
W. S. Humphrey
L. M. Littlefield
R. H. Lawson
C. L. Maltby
S. Megata
A. E. Pew
W. M. Perry
W. S. Simpson
W. W. Vicinus
N. Smith
H. H. Spengler
F. B. Stevens
N. Thompson
S. E. Whitcomb
J. B. Willsea
R. W. Wood
P. S. Rice



Season 1921

Jack V. H. Whipple, *Captain*

J. Curtis Willson, *Manager*





Season 1920

Daniel Murdock MacNeil, *Captain*

Rollin F. Officer '21, *Manager*

Schedule

January	9	M. I. T.	4	Tufts	2
January	27	M. I. T.	6	Boston College	4
January	30	M. I. T.	10	Springfield Y. M. C. A.	2
February	4	M. I. T.	0	Harvard	8
February	6	M. I. T.	4	Boston College	5
February	11	M. I. T.	7	Y. D. Division	7
February	14	M. I. T.	3	Williams	1
February	18	M. I. T.	8	Y. D. Division	2

The Team

Right Wing	Clarence Cochrane '20	*Point*	John N. Du Vernet '22
Center	Daniel M. MacNeil '21	*Cover Point*	William A. Cauldwell '22
Left Wing	Howard J. Williams '20	*Goal*	Theodore A. Schwamb '22

Substitutes

James W. D. Archibald '22
Edwin F. Delany '21
Fred L. Raymond '22
Carl E. Thomas '21



Schwamb Cauldwell Vilett, *Manager* Grant Massey
Nickle DuVernet, *Captain* Taylor N. MacNeil
Bray

The 1921 Team

Charles T. Grant '23	Right Wing
Daniel M. MacNeil '21	Center
Arnold F. Taylor '23	Left Wing
J. Neville DuVernet '22	Cover Point
Neil A. MacNeil '23	Point
Hugh D. Nickle '23	Goal

Substitutes

Charles C. Bray '22
William A. Cauldwell '22
Edwin F. Delany '21
Denton Massey '23
Theodore A. Schwamb '22



Season 1921

John Neville DuVernet '22, *Captain*
Everett Walter Vilett '22, *Manager*



BOXING

1921 Boxing Team



Greenewalt, *Manager* Gruppe Sayre Reeves Shields *Coach* Boutelier
Koch Longmaid Addicks, *Captain* Maury Proctor
Corbett Barnard Wexler

Captain
Allen D. Addicks '21

Manager
Crawford H. Greenewalt '22

Team

115 pound Class . .	Tom H. Barnard '22	145 pound Class . .	Fred C. Koch '22
125 pound Class . .	Julian E. Brash '22	158 pound Class . .	Thomas W. Proctor '21
135 pound Class . .	Allen D. Addicks '21	175 pound Class . .	Charles V. Reeves '23

Substitutes

125 pound Class . .	Charles R. Wexler '23	145 pound Class . .	James A. Shields '22
135 pound Class . .	Richard H. Longmaid '23	158 pound Class . .	Harry Rosenfield '21
		175 pound Class . .	Daniel C. Sayre '23

1921 Schedule

January	14	Springfield College	at	Cambridge
February	12	Queen's University	at	Cambridge
February	19	U. S. Naval Academy	at	Annapolis
February	26	Yale University	at	Cambridge
March	5	Boston University	at	Cambridge
March	12	University of Pennsylvania	at	Philadelphia

SOCCER

1920 Soccer Team



Hoffman, *Asst. Mgr.* Craig Mason Stearns Atahualpa Kurzman
Guero Luykx, *Captain* MacColl
de Souza Tsui de Martino Macorra Tsang

SEASON 1920

Dirk J. Luykx, *Captain*
Harold P. Kurzman, *Manager*
John E. Hoffman, *Assistant Manager*
Richard M. Homberg, *Assistant Manager*

TEAM

G. Atahualpa '22
Harold P. Kurzman '22
Dirk J. Luykx '22
John MacColl '22
Fernando de la Macorra '23
Maurice Mason '21
Victor Ruiz '21
Philip M. Stearns '23
Enrique de Souza '22
Hsueh Yu Tsui '22
Felix de Martino, Jr. '22

SUBSTITUTES

Thomas S. Craig '23
Tsung-be Tsang '23
Alberto Lobo Guerrero '23

SEASON 1920

October	8	M. I. T.	2	Boston Rovers	1
October	16	M. I. T.	1	Dartmouth	2
October	23	M. I. T.	8	Worcester Academy	2
October	30	M. I. T.	1	Andover	0
November	6	M. I. T.	1	Newton Saxonies	4
November	13	M. I. T.	1	Harvard	1
November	19	M. I. T.	1	Amherst	4

FENCING

1921 Fencing Team



Canzanelli Skabo Falkenberg
Taylor Ravecca, *Captain* Nesmith, *Manager* Hanson

Captain
Francisco Ravecca, Jr. '22

Manager
James Nesmith II, '22

Assistant Managers
Charles H. Blake '23
William W. Quarles, Jr. '22

Team

FOILS

Francisco Ravecca '22
Attilio Canzanelli '21
Erling Skabo '23
Emil E. Taylor '21

SABRES

Howard E. Hanson '22
Emil E. Taylor '21

EPEE

James Nesmith II, '22

1921 Schedule

January	29	Harvard at Hemenway Gymnasium
February	5	Yale at New Haven
February	12	Pennsylvania, Walker Memorial
February	19	Columbia, Walker Memorial
March	25-26	Intercollegiate Championships, New York

FIELD DAY



FIELD DAY

ON Friday, the 5th of November, the day set for the twentieth Annual Field Day, the Class of 1923 managed in a last attempt to gain the privilege of having their numerals engraved upon the cup. Although the final score of 13–0 seems to indicate a decisive defeat, however, it was not without a strenuous struggle in which two records were shattered that the Freshmen finally succumbed. Early in the morning of the 5th, the pennants of the two classes floated from the flagstaffs in Lowell and du Pont Courts, but it was not until late afternoon that the Class of 1923 by means of the time-honored event proved themselves superior.

All teams showed the result of careful coaching and earnest endeavor. William W. Russell '22 took charge of the freshman football team, with Henry Baldwin '21 acting in the same capacity for the 1923 eleven.



Sophomores coming on the field



Second pull of Tug-of-War

The 1923 and 1924 Tug-of-War teams were coached by J. D. Crosby '21 and Ralph C. Geckler '22 respectively, while Coach Kanaly and Pat Manning directed the training of the relay teams and crews. As in previous years, the different events were allotted points as follows:

Crew Race	3 points
Tug-of-War	2 points
Football	4 points
Relay Race	4 points
Total	13 points

The Crew Race At one-thirty the two crews took to their shells and rowed to the start just below the Cottage Farm Bridge. The weather conditions were none too good, a high wind causing rough water. Both shells got away to a good start and were followed downstream by the "John Harvard," containing Referee Haines, other officials and newspaper men. As the crews approached the Harvard Bridge the 1923 shell seemed to be a trifle in the lead. 1924 quickened its stroke and from then on it was a toss-up as to which was leading. About 100 yards from the finish the Sophomore shell raised its stroke and crossed the line a scant eighth of a length ahead, covering the course in 5 minutes, 38⅘ seconds. This time cut down the previous record one and one-fifth seconds and started the Sophomores off with a three-point lead.

The Tug-of-War As soon as the stands were filled after the crew race, the two tug-of-war teams manned the ropes. Both teams were evenly matched as to weight with the Sophomores having the advantage of previous experience. The Freshmen, however, did away with this advantage by pulling their opponents over the line after a long tussle lasting 2 minutes, 20⅜ seconds. Incidentally, the first pull proved to be the longest of the afternoon.

The Football Game The Sophomores easily defeated their opponents in the annual football game, scoring 25 points, thereby establishing a new record. The light Freshman line experienced difficulty in stopping the attack of 1923 and were completely outplayed. Captain Metcalf, the Sophomore leader, played a brilliant game. He scored two touchdowns, a goal after touchdown, and was responsible for most of the long gains. Brantingham at quarter, Duane at half, and Bastian at end, also played good football.

Kemp, the Freshman full back, was one of the mainstays of his team. He and Captain Taylor were the only 1924 backs who were able to gain. Evans at end also played a stellar game, time and again breaking through the opposing interference and throwing the backs for a loss.

The Game—First Quarter

1923 won the toss and elected to receive. On the kickoff, Metcalf '23 received the ball on the 15-yard line and ran it back 18 yards before he was downed. Duane '23 made 5 yards on an off tackle play and Metcalf made it first down with a gain of 10 yards around end. The 1924 line held on the next 3 downs and gained possession of the ball after Cronin '23 made 5 yards through tackle. Kemp '24 fumbled, the ball being recovered by the Sophomores, who made 9 yards only to be penalized for offside. Metcalf's attempted drop failed and it was the Freshmen's ball on their 30-yard line. Taylor '24 fumbled and again a Sophomore recovered. Cronin '23 gained 2 yards on the next 2 plays, and a pass from Cronin '23 to Duane '23 netted 5 more. Metcalf failed to gain the required distance on the next play and Kemp '24 kicked out of danger, Brantingham '23 being downed in his tracks at midfield. Duane '23 and Metcalf made 20 yards between them on the next 3 plays and Metcalf, standing on the 24-yard line, again failed in a try for field goal. The ball was brought out to the 20-yard line. The Freshmen



Crews nearing finish line

were penalized for offside and punted on the next play to their own 30-yard line. Another penalty for 1924 gave the Sophomores 5 yards, Metcalf made 3, but was penalized 15 yards on the next play for hurdling. Metcalf '23 from a fake kick formation circled left end for 25 yards and made 5 more through tackle on the next 2 plays. The whistle blew, ending the first period, with 1923 in possession of the ball on the Freshmen's 4-yard line.

1923 . . . 0 1924 . . . 0

Second Quarter

Brantingham '23 made a yard through center, and on the next play Captain Metcalf went through guard and tackle for a touchdown. He also kicked the goal. 1923 kicked off, and the Freshmen, failing to gain through the line, kicked out of bounds at midfield. Metcalf '23 and Brantingham '23 made 3 yards apiece. A penalty for 1924 and a 10-yard gain by Duane '23 brought the ball to the 33-yard line. Cronin fumbled on the next play, but Earle '23 recovered for the Sophomores. Metcalf '23 circled right end for 17 yards and Duane brought the ball to the 5-yard line by a line buck. Metcalf '23 made 3 through guard and on the next play Brantingham scored the second touchdown of the day. Metcalf '23 failed to kick the goal. 1923 again kicked off and the Freshmen surrendered the ball to the Sophomores on their 42-yard line after failing to make first down. Richards '23 took Metcalf's place at fullback. On an exchange of punts, the Sophomores blocked a kick and Bastian '23 recovering, ran the ball to the 5-yard line before being downed. Cronin '23 made 2 yards through tackle and the whistle blew, ending the half.

1923 . . . 13 1924 . . . 0

Tug-of-War Second Pull The second pull of tug-of-war was held between the halves of the football game. The Sophomores turned the tables and



Metcalf '23 scoring first touchdown of game



Duane '23 making first down on end run

managed this time to pull their opponents over the line in 1 minute, 19⅘ seconds, thereby evening up the account.

Third Quarter

Football Game Second Half

1923 opened the second half by kicking off, and Bastian '23 left end, fell on the ball back of the goal line, adding another touchdown for the Sophomores. The attempt at goal failed. After the next kickoff the Freshmen opened up with an aerial attack, passes by Taylor '24 to Evans '24 and Davidson '24 netting 20 and 30 yards respectively. However, on the next 4 plays, the Sophomore backs broke up the passes and gained the ball on their own 20-yard line. Metcalf 23 made 7 yards and on the next play, while attempting to punt, was thrown by Evans '24 for a 20-yard loss. Stand-



Cronin '23, punting



Brantingham '23 gaining 5 yards through center

ing behind his own goal line, the Sophomore captain then punted out of danger. The play alternated in midfield for the remainder of the quarter.

1923 . . . 19 1924 . . . 0

Fourth Quarter

Duane '23 opened the final period with a 17-yard run on a fake pass formation. Further gains were stopped, however, and the ball went to 1924 on the 20-yard line. Kemp '24 made 15 yards on the next 2 plays and kicked to midfield. Substitutions for both sides were frequent. The Sophomores then started a march down field, Metcalf gaining 15 yards, Brantingham 7, Cronin 20, Metcalf '23, finally carrying the ball over the line for the final touchdown of the day. Metcalf '23 failed at try for goal. After an exchange of punts and a 20-yard gain on a short pass from Brantingham '23 to Goulon '23 the game ended with the ball in 1923's possession on the 7-yard line.

1923 . . . 25 1924 . . . 0

Tug-of-War Final Pull At the close of the football game, the tug-of-war teams took the field and the Sophomores quickly showed their superiority by winning the final pull in 44⅜ seconds.

Relay Race As in the year previous, but with conditions reversed, the Sophomores took the lead in the relay race and gradually increased this lead, the last man finishing 150 yards ahead of the Freshman anchor man. Bruner of the Sophomores got away to a good start and never once was the result questioned. If it had not been for poor passing of the baton by both teams, the final time might have approached the record held by 1921.



1923 backs hitting Freshman line

The Football Summary

1923		1924
Bastian	L. E.	Evans
Hersum	L. T.	Bower
Leewitz	L. G.	Coleman
Taylor	C.	Wild
McCue	R. G.	Levi
Earle	R. T.	McPhee
Gordon	R. E.	Davidson
Brantingham	Q. B.	Lehan
Cronin	L. H. B.	Kemp
Duane	R. H. B.	Ferguson
Metcalf	F. B.	Taylor

Score by Periods	1st	2nd	3rd	4th	Final
1923	0	13	6	6	25
1924	0	0	0	0	0

Touchdowns: Metcalf 2, Brantingham, Bastian
Goal from touchdown: Metcalf

Substitutions: 1923 — Richards for Metcalf, Schulz for Hersum, Smith for Cronin, Randolph for Gordon, Metcalf for Richards, Richards for Brantingham, Brantingham for Richards, Cronin for Smith, Barrett for Leewitz, Hooper for Taylor, Martin for Barrett, Cole for McCue, Fox for Duane, MacSweeney for Earle, Adams for Schulz, Goethius for Bastian, Pike for Randolph, Whittaker for Metcalf.

1924 — Coogan for Taylor, Possiel for Coogan, Taylor for Possiel, Possiel for Ferguson, Barberi for Davidson.

Referee: A. J. Rooney.
Umpire: J. Hoey Head Linesman: A. J. Woodlock Time of quarters: 15 minutes

FIELD DAY SCORES



Year		*Results*	
1901	— Class of '04 *vs.* '05	'05—6	'04—3
1902	— Class of '05 *vs.* '06	'05—7	'06—2
1903	— Class of '06 *vs.* '07	'06—9	'07—0
1904	— Class of '07 *vs.* '08	'07—5½	'08—3½
1905	— Class of '08 *vs.* '09	'08—5	'09—4
1906	— Class of '09 *vs.* '10	'09—5	'10—4
1907	— Class of '10 *vs.* '11	'10—9	'11—0
1908	— Class of '11 *vs.* '12	'12—6	'11—3
1909	— Class of '12 *vs.* '13	'13—6	'12—3
1910	— Class of '13 *vs.* '14	'13—9	'14—0
1911	— Class of '14 *vs.* '15	'15—6	'14—3
1912	— Class of '15 *vs.* '16	'15—9	'16—0
1913	— Class of '16 *vs.* '17	'16—5	'17—4
1914	— Class of '17 *vs.* '18	'18—6	'17—4
1915	— Class of '18 *vs.* '19	'18—9	'19—0
1916	— Class of '19 *vs.* '20	'20—6	'19—3
1917	— Class of '20 *vs.* '21	'20—6	'21—3
1918	— Class of '21 *vs.* '22	'21—11	'22—2
1919	— Class of '22 *vs.* '23	'22—13	'23—0
1920	— Class of '23 *vs.* '24	'23—13	'24—0

Field Day Records

Football	Made in 1920 by '23 *vs.* '24	25—0
Tug-o'-War	Made in 1916 by '19 *vs.* '20	Time = 15⅘ sec.
Relay Race	Made in 1918 by '21 *vs.* '22	Time = 4 min., 48 sec.
Crew	Made in 1920 by '23 *vs.* '24	Time = 5 min., 38⅘ sec.

1923 Football Team



Back Row: Fox, Taylor, McCue, Earle, McDonough, *Manager*
Middle Row: Hooper, McSweeney, Skinner, Barrett, Adams, Martin
Sitting: Gordon, Scholtz, Randolph, Metcalf, *Captain*, Duane, Smith, Richards
Front Row: Brantingham

1923 Football Team

Walter A. Metcalf, *Captain*
Clarence James McDonough, *Manager*
Henry duPont Baldwin '21, *Coach*

Team

Frederick E. Bastian, *Left End*
Harold D. Hersum, *Left Tackle*
George J. Leewitz, *Left Guard*
Arnold F. Taylor, *Center*
John B. McCue, *Right Guard*
Arthur H. Earle, *Right Tackle*
Samuel F. Gordon, *Right End*
Charles A. Brantingham, *Quarter Back*
Francis L. Cronin, *Left Half Back*
James Duane, *Right Half Back*
Walter A. Metcalf, *Full Back*

Substitutes

C. Frederick Smith, *Half Back*
Edwin R. Richards, *Half Back*
Henry C. Barrett, *Guard*
Robert M. Randolph, *Tackle*
Richard J. Scholtz, *Tackle*

Season

October 9,	1923	0		Somerville High	0
October 23,	1923	0		Lowell Textile	0
October 30,	1923	6		Tufts 1924	0
November 5,	1923	25		1924	0

1924 Football Team



Top Row: Wild, McPhee, Culbertson
Middle Row: Griffiths, Coogan, Coleman, Phelps, *Manager*, Evans, Barberi, Possiel
Front Row: Ferguson, Kemp, Lehan, Taylor, *Captain*, Bowers, Levi, Davidson

1924 Football Team

Melville F. Taylor, *Captain*
Charles M. Phelps, *Manager*
William W. Russell '22, *Coach*

Team

David Evans, Jr., *Left End*
George W. Bowers, *Left Tackle*
William B. Coleman, *Left Guard*
Earle N. Wild, *Center*
John R. McPhee, *Right Guard*
William H. Levi, *Right Tackle*
Elliot B. Davidson, *Right End*
Ralph E. Lehan, *Quarter Back*
Arthur J. Kemp, *Left Half Back*
Harry R. Ferguson, *Right Half Back*
Melville F. Taylor, *Full Back*

Substitutes

Garibaldi A. Barberi
Thomas P. Coogan
John C. Culbertson
Leonard L. Griffiths
Rakenius J. Possiel

Season

October	12	1924	0	Dedham High	0
October	23	1924	0	Waltham High	27
October	30	1924	26	Baraca Club	0
November	5	1924	0	1923	25

1923 Relay Team



Back Row: A. R. Holden, W. A. Smith, Bolster
Middle Row: Heap, Lawson, P. B. Holden, Hershey, Hull, Waugh
Sitting: Bruner, Webster, A. D. Smith, *Captain*, Rowen, Deming
Front Row: Harvey

1923 Relay Team

Arthur Dearborn Smith, Jr., *Captain*
Donald Randolph Waugh '22, *Manager*

Team

1. Henry J. Bruner
2. Robert P. Bolster
3. Edwin J. Heap
4. Walter N. Webster
5. Clayton F. Harvey
6. George A. Rowen
7. Edgar D. Deming
8. Parker B. Holden
9. Robert L. Hershey
10. Arthur R. Holden
11. William C. Hull, Jr.
12. William L. Smith
13. Arthur D. Smith, Jr.
14. Robert H. Lawson

Relay Race

Distance 1½ miles Won by 1923 Time: 4 minutes, 55⅘ seconds

1924 Relay Team

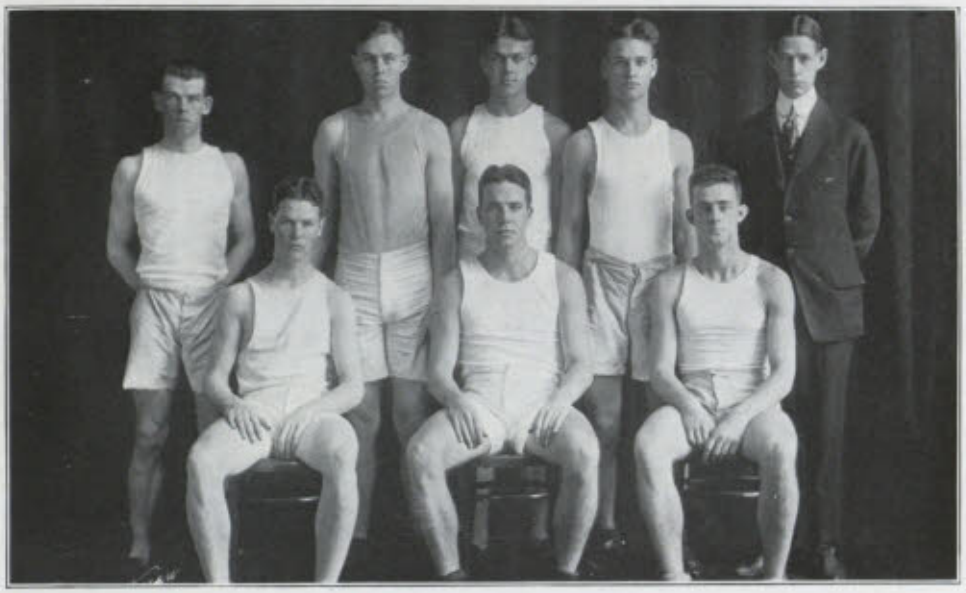

Doherty Hanley Ambach Billings, *Captain* Coburn Sparrow Dennis Waugh, *Manager*

1924 Relay Team

A. W. K. Billings, Jr., *Captain*
Donald Randolph Waugh '22, *Manager*

Team

1. A. W. K. Billings, Jr.
2. Robert O. Spurdle
3. Edward J. Hanley
4. Cecil B. Myers
5. Alfred K. Sparrow
6. Edward S. Coburn
7. Albert C. Read, Jr.
8. Russell W. Ambach
9. Robert W. Dennis
10. Louis F. Porter
11. William D. Rowe
12. William C. McHenry

Relay Race

Won by 1923 Time: 4 minutes, 55⅗ seconds.
1924 Time: 5 minutes, 7¼ seconds.

1923 Crew

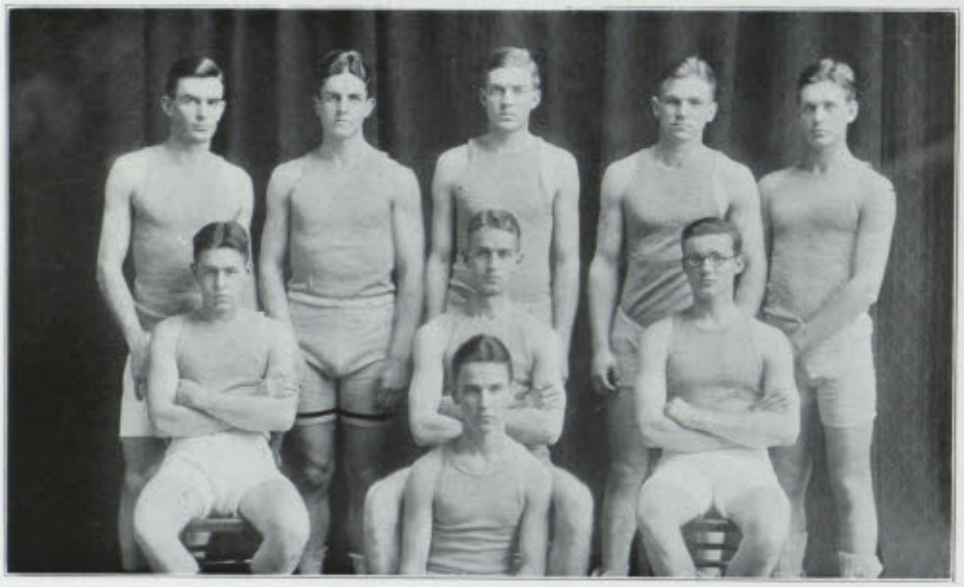

Harris Valentine du Pont Sayre Nowell
Evans Satterlee, *Captain* Brill
Miller

1923 Crew

Henry Yates Satterlee, *Captain*
Roscoe H. Smith, *Manager*

Crew

Bow	Roger J. Evans
2	John L. Brill
3	Henry R. Harris
4	Daniel C. Sayre
5	Henry B. du Pont, Jr.
6	Alland M. Valentine
7	Joseph C. Nowell, Jr.
Stroke	Henry Y. Satterlee
Cox.	Henry C. L. Miller

Race

Won by 1923 One-third of a length Time 5 minutes, 38⅘ seconds

1924 Crew



Shaw Greatwood Prouty Thomas
Dunlaevy Graham, *Captain* Webster
Dallas

1924 Crew

Joseph H. Graham, *Captain*
Frederick D. Shaw, *Manager*

Crew

Bow	Azel Ames, Jr.
2	Everett D. Thomas
3	Robert C. Webster
4	H. Royce Greatwood
5	Richard C. Eaton
6	Joseph H. Graham
7	Arthur R. Prouty
Stroke	Edgar P. Dunlaevy
Cox.	Harold L. Dallas

Race

Lost to 1923 by one-third of a length

1923 Tug-of-War Team



Back Row: Averell, Clark, Warden, Davenport, Dexter
Fourth Row: Proctor, Scofield, Tenney, Massey, Kinch, Marder
Middle Row: Herd, Kattwinkel, Isaacson, Bond, Burns, Bumiller, Barba
Sitting: Hazard, Hartwright, Rounds, Shaw, *Captain*, Wilder, Webb, Berger
Front Row: Bailey, Abbott, Field

1923 Tug-of-War Team

Robert P. Shaw, *Captain*

Richard G. Herd, *Counter* — Philip A. Herrick, *Manager*

Team

John A. Abbott
Edward S. Averell
Milton B. Barba
Lothrop H. Bailey
Sherwood I. Berger
Horatio L. Bond
Theodore M. Bumiller
Robert V. Burns
Howard T. Clark
Arthur W. Davenport
David P Field
Herbert H. Flather
Alva J. Hartwright
Schuyler Hazard, Jr.
Allen Isaacson
Egon E. Kattwinkel
Frederick A. Kinch, Jr.
Walter S. Marder, Jr.
Denton Massey
Bernard E. Proctor
Thomas E. Rounds, Jr.
William D. Scofield
Oliver D. Tenney
Charles B. Warden
Allen S. Webb
Philip S. Wilder

Tug-of-War

Won By		*Time*
First Pull	1924	2 minutes 20 3/5 seconds
Second Pull	1923	1 minute 19 4/5 seconds
Third Pull	1923	44 3/5 seconds

1924 Tug-of-War Team



Back Row: Frisbie, Gideon, Kennedy, Warren, Lafler, Shippen, Anthony
Middle Row: Graham, Kenison, MacMillan, Brugmann, Kallander, Moore, Estabrook, Black
Sitting: Bartow, Cochran, Eaton, Walker, *Capt.*, Rivers, Jennings, Peirce
Front Row: Ross, du Pont, Blampied

1924 Tug-of-War Team

Hugh L. Walker, *Captain*

William F. Rivers, *Counter* — Gordon F. Eaton, *Manager*

Team

Malcolm T. Anthony
W. Carleton Bartow
Roland N. Black
Paul Blampied
Elmer W. Brugmann
David H. Cochran
S. Hallock du Pont
Rolland B. Estabrook
William J. Frisbie, Jr.
Willard I. Gideon
Malcolm T. Graham, Jr.
John H. Henninger
Donald B. Jennings
Lyman S. Johnson
Ernest L. Kallander
Richard W. Kenison
Donald O. Kennedy
Herbert A. Lafler
Henry J. MacMillan
Donald E. Moore
Wilmont G. Peirce, Jr.
William C. Ross
Harold B. Shippen
Charles N. Thomas
William H. Van Dusen
Frank W. Warren

Tug-of-War

	Won by	*Time*
First Pull	1924	2 minutes 20 3/5 seconds
Second Pull	1923	1 minute 19 4/5 seconds
Third Pull	1923	44 3/5 seconds

INSTITUTE ACTIVITIES



ALL-TECHNOLOGY SMOKER

THE All-Technology Smoker was again the first event of importance to the undergraduates this fall. Ostensibly for the purpose of welcoming the Class of 1924 to the Institute, the real object of the Smoker was to boom undergraduate activities, and to awaken interest in them among wider circles of students. The attractions were about the same as the previous year, consisting of feature boxing and wrestling bouts, for which the committee unsuccessfully tried to secure the services of Georges Carpentier as referee, and various games of chance, with cigarettes as prizes.

The committee in charge was headed by Winter Dean '21, assisted by Fred Burt '22, and the heads of the various activities. It handled the large crowds very efficiently, and its work contributed largely to the success of the smoker. On account of the large number of students, the dinner was served in three relays, during which time the bouts were conducted in the gymnasium by Mr. Fitzpatrick, who has been the foremost patron of Technology boxing. After dinner, every one returned to the main dining room, where speeches and movies were given.

R. H. Smithwick '21, president of the Senior Class, began the speeches by giving a brief talk on the necessity of promoting the social side of Institute life, as offered by the various activities. Speeches were then made by the general managers and presidents of the different organizations, and between them several acts were given by Frank Gage '22, and other members of last year's Tech Show cast. During the movies, music was furnished by Walton's orchestra.

Dean Burton was the final speaker of the evening. He warned the students against taking too much of the encouragement and advice given during the evening to heart, and trying out for too many activities. He urged, however, that every student become connected with an organization, as he had noticed in his forty years' experience that the men most successful were those who, while at the Institute, were connected with some undergraduate activity. He spoke about Field Day in conclusion, and praised it as the best means for settling the rivalry between the two lower classes. After the singing of the Stein Song, the smoker ended.

The All-Technology Smoker has proved itself to be such an indispensable item, that it seems well on the way to becoming a fixture in the undergraduate year. The smokers in the last few years have been notably successful, and it is to be hoped that they will continue to fill with equal success the necessary position they now occupy.

TECH NIGHT



Harvey Brokaw Jakobson

TECH NIGHT COMMITTEE

Irving Daniel Jakobson, *Chairman*

Alexander Duer Harvey Charles Edmund Brokaw

TECH Night is well known to every Tech student as one of the few times in the year when he goes out with his fellow-students to enjoy a show. This event occurs yearly after Field Day, and is considered by many the best part of the day. A committee composed of two Seniors and a Junior is appointed each fall by the Institute Committee. These three men have charge of picking the show, making the arrangements with the theater management, and selling the seats to the students.

"The Passing Show of 1920" was at first selected, but arrangements fell through. The committee then secured "As You Were" at the Wilbur as the Tech Night performance. The choice was a very good one, and all who attended, enjoyed the performance heartily. The company entered into the spirit of the evening, and no unpleasantness marred the affair. Irene Bordoni's popularity increased several hundred per cent after the performance, as was clearly evident in the vote for favorite actress on the Technique statistics ballots.

Special Events of the Year



Since the ending of the war, the Institute has been host to quite a few prominent men. The first of these guests last spring was General Wood, who while touring the East as a Presidential candidate, spoke at a mass meeting of the students.

Shortly after General Wood's visit, Professor Sedgwick sailed to England as our first exchange professor since the war. He was associated with the Universities of Cambridge and Leeds, and also attended the Conference of the Royal Institute of Health in Brussels.

Probably the most important event was the selection of Dr. Elihu Thomson of the General Electric Company as Acting President of the Institute, to fill the vacancy left by the death of the late Dr. Maclaurin. He took office last spring, and has been fulfilling all the duties of the President, except that the actual running of the Institute has been left in the hands of the Administrative Committee.

The first convocation since the war was called this November, when Dr. Henry Suzzallo, President of the University of Washington, was invited to speak on "The Working Code of the College Man." It has been the custom in the past for two or three such meetings to be held each year, at which prominent men have addressed the faculty and students, and it is to be hoped that this convocation will begin the revival of this custom.

A couple of weeks later, the Georgia delegation of 125 prominent Georgians was entertained at the Institute, with an inspection of the buildings, and a luncheon at which Vice-President-elect Coolidge, Dr. Walker, Governor Dorsey of Georgia, and President Matheson of Georgia Tech were the speakers.

Work has been going on in the Pratt Memorial all year, and the building should be ready for the Naval Architects next fall. In the line of improvements, the Walker Memorial dining hall has been turned over to the management of the Georgian cafeteria since the beginning of the second term, as the Institute had been running it at a decided loss.

Technology will again play the host this April when the Intercollegiate Conference on student government will be held at the Institute. Forty-five colleges have been invited, and about seventy-five delegates are expected to attend.

PUBLICATIONS.

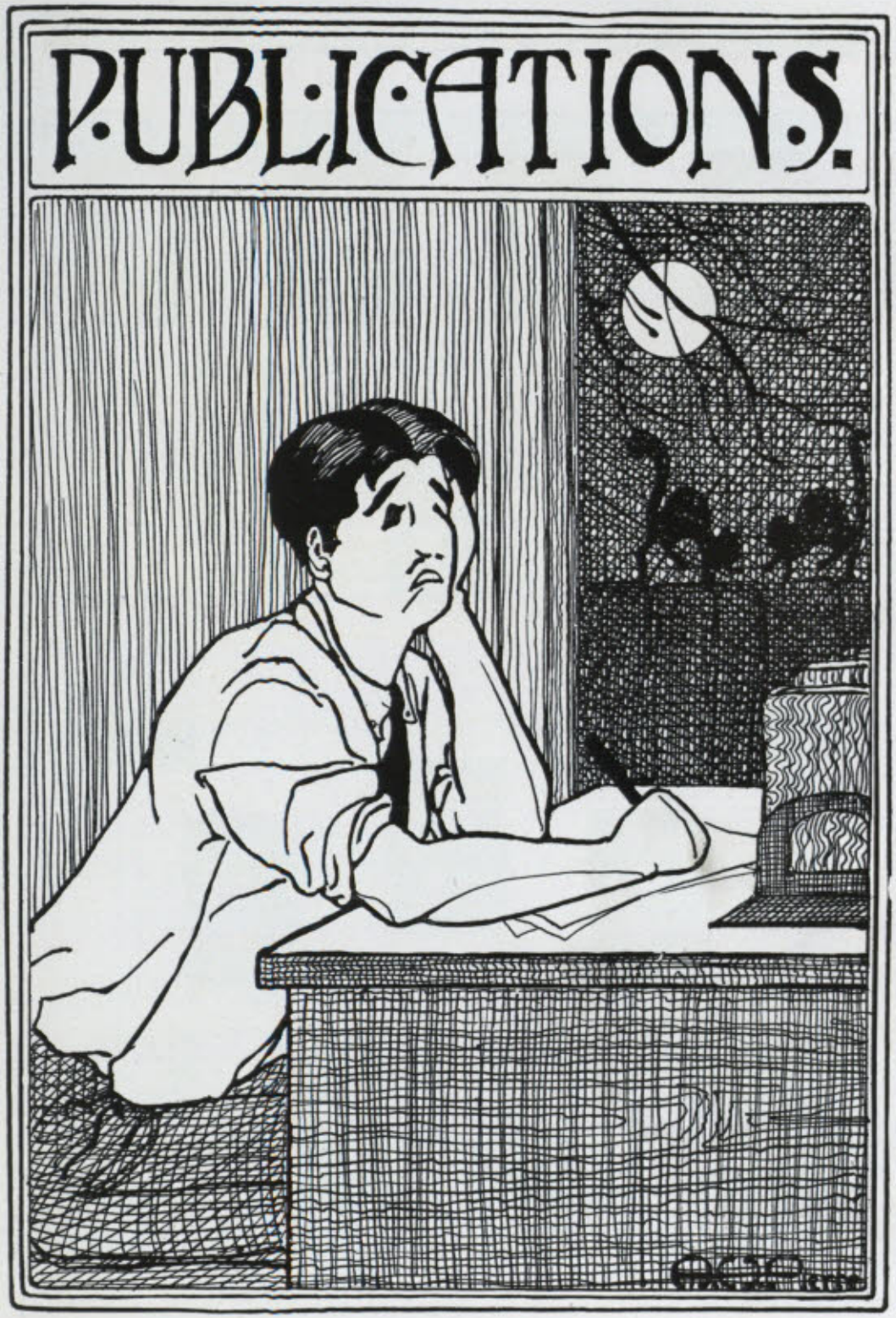

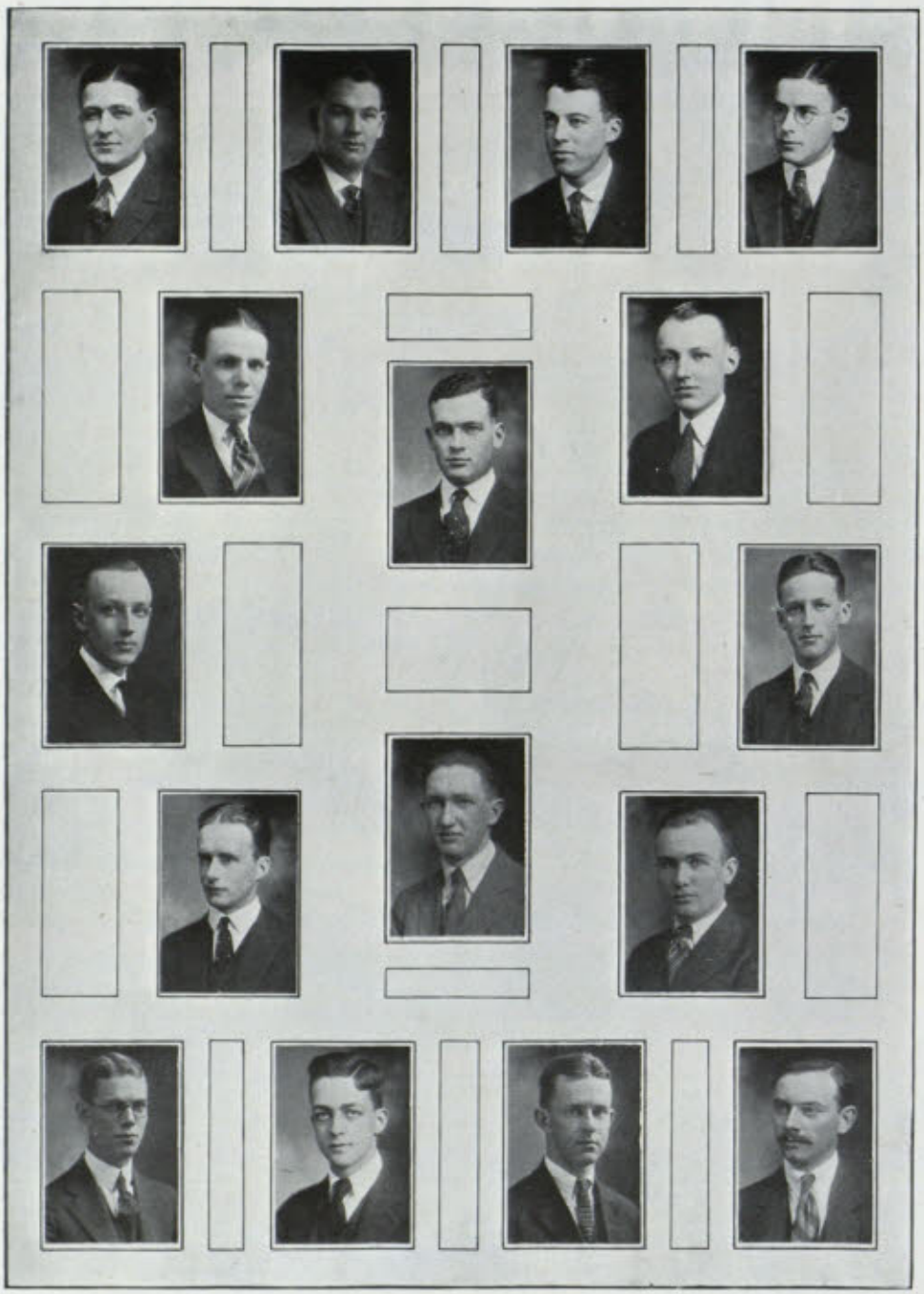

TECHNIQUE 1922 BOARD

WARREN TEBBETTS FERGUSON
Grinds Editor

WILLARD BATES PURINTON
Associate Editor

JOSEPH CHARLES PATTY
Faculty Editor

THOMAS WILSON ALDER
Photographic Editor

HARRY EUGENE ROCKEFELLER
Business Manager

THOMAS NICHOLAS BERLAGE
Treasurer

DONALD FELL CARPENTER
Editor-in-Chief

ARTHUR EVANS MELING
Portfolio Editor

HENRY CLIFFORD GAYLEY
Societies Editor

ALBERT HOPKINS PIERCE
Art Editor

DUNCAN ROBERTSON LINSLEY
Athletics Editor

RANDALL EDWARD SPAULDING
Statistics Editor

GEORGE WILLIAM POTTER
Associate Business Manager

DIRK JACOBUS LUYKX
Assistant Art Editor

FRED JACKSON BURT
Associate Business Manager

JAMES ALLAN BOWERS
Assistant Art Editor

Technique Junior Board



Johnson Tirrell Phelps Kenison Rivers Brantingham Hampton Putnam Keyworth Flather Lasser

SOPHOMORE BOARD

Editor

Charles Alan Brantingham

Editorial Staff

Arthur Clarence Hampton
George Richard Johnson
Charles Henry Tirrell

Business Staff

Herbert Hesselton Flather
Palmer Cosslett Putnam

FRESHMAN BOARD

Editor

Richard Wesley Kenison

Editorial Staff

Edward Cornell Keyworth
David Lasser
Charles Mortimer Phelps
William Flournoy Rivers

FORMER EDITORS OF TECHNIQUE

1885 F. P. Gulliver, *Editor-in-Chief*
H. C. Spaulding, *Business Manager*

1886 G. E. Claflin, *Editor-in-Chief*
L. A. Ferguson, *Business Manager*

1887 J. L. Mauran, *Editor-in-Chief*
R. L. Russell, *Business Manager*

1889 H. E. Hathaway, *Editor-inChief*
F. C. Blanchard, *Business Manager*

1890 F. Metcalfe, *Editor-in-Chief*
H. M. Waite, *Business Manager*

1892 R. Waterman, Jr., *Editor-in-Chief*
A. L. Goetzmann, *Business Manager*

1893 L. B. Dixon, *Editor-in-Chief*
A. L. Kendall, *Business Manager*

1894 R. K. Sheppard, *Editor-in-Chief*
A. M. Robeson, *Business Manager*

1895 A. D. Fuller, *Editor-in-Chief*
A. L. Canfield, *Business Manager*

1896 Benj. Hurd, Jr., *Editor-in-Chief*
A. D. Maclachlan, *Business Manager*

1897 W. Bancroft, *Editor-in-Chief*
T. Washburn, *Business Manager*

1898 R. S. Willis, *Editor-in-Chief*
H. I. Lord, *Business Manager*

1899 C. Renshaw, *Editor-in-Chief*
A. L. Hamilton, *Business Manager*

1900 L. Stewart, *Editor-in-Chief*
G. H. Belknap, *Business Manager*

1901 J. T. Scully, Jr., *Editor-in-Chief*
P. H. Parrock, *Business Manager*

1902 C. A. Sawyer, Jr., *Editor-in-Chief*
A. E. Lombard, *Business Manager*

1903 H. S. Morse, *Editor-in-Chief*
J. T. Cheney, *Business Manager*

1904 G. E. Atkins, *Editor-in-Chief*
W. E. Hadley, *Business Manager*

1905 G. B. Perkins, *Editor-in-Chief*
W. Turner, *Business Manager*

1906 M. A. Coe, *Editor-in-Chief*
C. F. W. Wetterer, *Business Manager*

1907 A. H. Donnewald, *Editor-in-Chief*
G. A. Griffin, *Business Manager*

1908 H. A. Rapelye, *Editor-in-Chief*
W. B. Given, Jr., *Business Manager*

1909 R. H. Allen, *Editor-in-Chief*
M. R. Scharff, *Business Manager*

1910 D. C. McMurtrie, *Editor-in-Chief*
C. E. Creecy, *Business Manager*

1911 D. R. Stevens, *Editor-in-Chief*
F. A. Moore, *Bus. Mgr., 1st Term*
C. S. Anderson, *Bus. Mgr., 2d Term*

1912 H. E. Kebbon, *Editor-in-Chief*
D. F. Benbow, *Business Manager*

1913 L. C. Hart, *Editor-in-Chief*
C. F. Cairns, *Business Manager*

1914 A. C. Dorrance, *Editor-in-Chief*
D. L. Sutherland, *Business Manager*

1915 H. R. Crowell, *Editor-in-Chief*
G. Urquhart, *Business Manager*

1916 C. W. Loomis, *Editor-in-Chief*
H. B. Shepard, *Business Manager*

1917 J. M. DeBell, *Editor-in-Chief*
P. C. Leonard, *Business Manager*

1918 K. Reid, *Editor-in-Chief*
P. M. Dinkins, *Business Manager*

1919 D. O. Mayer, *Editor-in-Chief*
J. L. Riegel, *Business Manager*

1920 N. G. Abbott, Jr., *Editor-in-Chief*
G. H. Burt, *Business Manager*

1921 R. H. Smithwick, *Editor-in-Chief*
W. R. Barker, *Business Manager*

The Tech

Established 1881



Murdoch Skilling Rose St. Laurent Scott Clarke

MANAGING BOARD

Raymond Alfred St. Laurent '21	General Manager
Carole Aaron Clarke '21	Editor-in-Chief
William Henry Rose, Jr. '21	Treasurer
Arthur Watts Skilling '21	Managing Editor
Roger Henderson Damon '22	Circulation Manager
Walter Baldwin Murdoch '23	Advertising Manager
William Ryland Scott '22	Chairman Editorial Board

EDITORIAL BOARD

W. B. Freeman '21 — J. K. Godfrey '22
I. Gerofski '23 — R. H. Price '21
B. W. Thoron '22

The Tech Staff



Top Row: Homberg, Griffith, Jackson, Southard, Kaufman, Alland
Middle Row: Champion, Hampton, Irwin, Kurth, Adams, Bundy, Carper
Front Row: Merzbach, Taft, Ward, Sarros, Jenness, Keck

NEWS DEPARTMENT

James Demetrius Sarros '22 . . . . . News Editor
Joseph Sylvester Ward, Jr. '22 . . . . . News Editor

Night Editors

A. J. Browning '22 — L. Jenness '23 — G. H. Southard, 3rd '23 — S. Bromley '23

Richard M. Homberg '23 . . . . . Sporting Editor
William Knight Taft '22 . . . . . Intercollegiate News Editor
David Kaufman '23 . . . . . Alumni Editor

Assistant Night Editors

A. B. Alland '22 — G. I. Carper '23 — H. S. Griffith '23
H. E. Bundy '22 — L. S. Champion '23 — A. C. Hampton '23
J. M. Keck '23 — W. L. Merzbach '23

Reporters

R. B. Bamford '24 — F. A. Hooper '23 — E. W. Reynolds '24
N. Cohen '23 — I. Lee '24 — F. Shaw '24
E. M. Goldsmith '23 — W. F. McMeans '23 — D. R. Waugh '22
J. W. Gundling '23 — J. Magee '24 — J. C. Willson '23
S. H. Hemenway '22 — J. F. Pierce '22 — R. A. Wilson '24
H. Worthington '24

CIRCULATION DEPARTMENT

W. H. Couch '24 — A. P. Cummings '24 — H. Green '23
E. E. Kattwinkel '23 — J. I. Wood '24

TREASURY DEPARTMENT

C. T. Jackson '22 — J. B. Levine '24

ADVERTISING DEPARTMENT

W. A. Thomas '23 — M. V. Allan '24

VooDoo

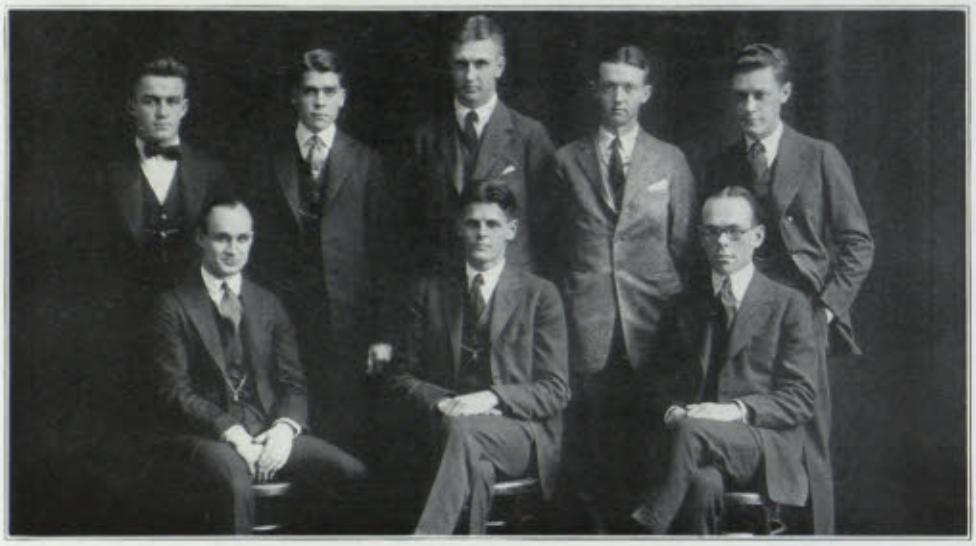

Hubbard Saunders Nesbitt McCue Bauer
Norton Harvey Patton

MANAGING BOARD

Alexander Duer Harvey '21 . . . . . *General Manager*
Arthur Warren Norton '21 . . . . . *Business Manager*
Norman Frisbie Patton '22 . . . . . *Advertising Manager*
George Floyd Nesbitt, Jr. '22 . . . . . *Managing Editor*
Morris Miller Bauer '22 . . . . . *Editor*
Cecil Haskins Hubbard '22 . . . . . *Treasurer*
George Sutherland McCue '22 . . . . . *Publicity Manager*
Walter Mills Saunders, Jr. '22 . . . . . *Circulation Manager*

VOO DOO STAFF



Brackett Elmer Amon Powers Hodgins Williams Tayler Kane Pearce Hennessey Springer Tremaine

Associate Editors

W. R. Amon '22
S. M. Biddell '22
W. B. Elmer '22
E. W. Jackson '21
M. Johnson '22
G. C. Pearce '22
J. T. Rule '21
D. E. Walch '22

Assistant Editors

W. J. Hennessey '23
E. F. Hodgins '22
W. H. Irwin '21
H. B. Kane '24
I. Knickerbocker '24
C. W. Springer '23

Business Associates

J. E. Brackett '22
R. R. Crosby '22
G. W. Heathman '22
L. J. Powers, Jr. '22
W. E. Williams, Jr. '22

Business Staff

D. H. Maury, Jr. '23
B. W. Rubin '21
H. F. Stose '22
W. R. Tayler '23
L. L. Tremaine '23

The Tech Engineering News



Dolle Rose Pettengill St. Laurent Spoor

MANAGING BOARD

Raymond Alfred St. Laurent	General Manager
William Henry Rose, Jr.	Treasurer
Rodney Gordon Pettengill	Editor
Robert Charles Dolle	Advertising Manager
Dale Dewey Spoor	Circulation Manager

Because of the lack of any periodical suitable for the publication of scientific and engineering articles, Volume XXXIX of The Tech established The Tech Engineering News. The paper is published and edited solely by undergraduates, under the direction of the Managing Board of The Tech. It is issued monthly from October to June.

The paper occupies a unique position among student publications, as it is the only one of just its type on record. Its purpose is to serve as a medium of exchange for ideas between the alumni and undergraduates. It brings matters of value to the attention of the students, and carries to the alumni and to the world at large, knowledge of what Technology men have done and are doing, both at the Institute, and in science, commerce and industry.

Tech Engineering News Staff

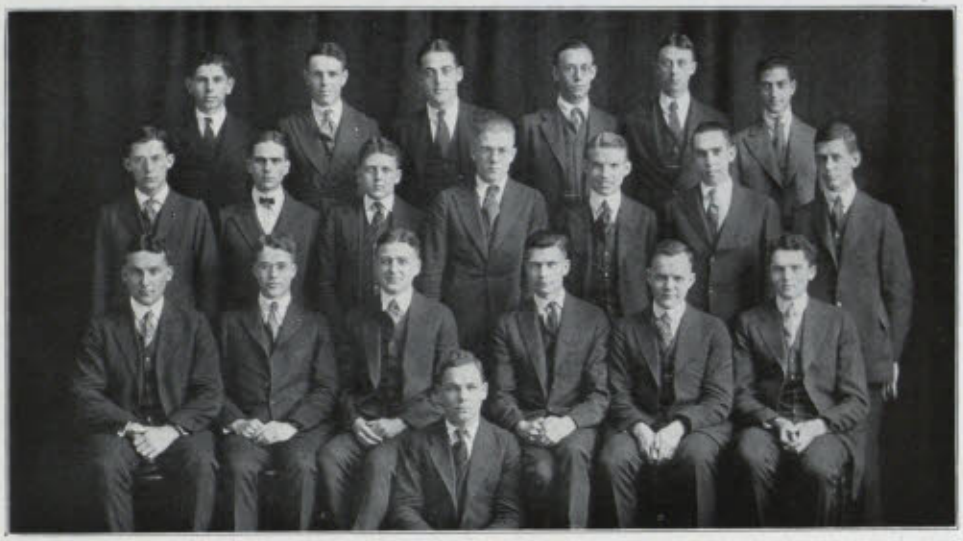

Back Row: Oransky, Hewes, Kurtz, Hodgins, Greening, Ash
Middle Row: Turner, Reed, Roll, Squibb, Payne, Ellis, Gasser
Sitting: Lloyd, Stose, Patty, Hall, Rood, Wray
Front: Perry

NEWS AND EDITORIAL DEPARTMENT

Reginald Sexton Hall . . . . . Managing Editor
Joseph Charles Patty . . . . . Director of Research
Theodore Strong Wray . . . . . Features Editor
Leon Albertus Lloyd . . . . . Undergraduate Department
Harold Frederick Stose . . . . . Editorials

STAFF

H. F. Cotter	T. J. Homer, Jr.	M. Oransky	H. G. Shea
F. Didisheim	F. G. Harmon	J. J. Parsons	F. P. Squibb
T. Drew	E. Kallander	H. J. Payne	G. B. Speir
C. R. Ellis	F. M. Kurtz	F. N. Perry	H. H. Spencer
S. W. Freese	B. P. Lane	B. M. Rivkin	J. H. Thompson
B. Gasser	R. T. Lassiter	K. W. Robbins	
H. R. Greatwood	C. W. Maschal	D. L. Shanklin	

ADVERTISING DEPARTMENT

Edward Allan Ash . . . . . Asst. Advertising Manager
Horace J. Kerr . . . . . Asst. Advertising Manager

STAFF

T. Ahern — H. D. McDonald
S. J. Miller — J. Saunders

CIRCULATION DEPARTMENT

C. W. Greening — W. R. Hewes
R. G. Herd — W. K. Smith

PUBLICITY DEPARTMENT

A. C. Rood . . . . . Publicity Manager

STAFF

E. F. Hodgins — E. P. Roll
P. C. Reed — R. K. Turner

THE BENCHMARK



A new appreciation by college students of the opportunities in civil engineering and the increased post-war demand for worthy and well-qualified civil engineers resulted in the 1920 Summer Camp's being the largest in the history of Camp Technology. The Camp merited some permanent student record of its growth and progress, and there appeared, with the hearty co-operation of every man in camp, THE BENCHMARK NO. 1.

It has been the intention of the Editors to present in this first Camp annual a permanent memoir of Summer Surveying Camp. If they have met with any success, it has largely been due to the prompt and willing response of Faculty and Students when called upon for assistance. Their greatest ambition will have been realized if in their effort they have succeeded in establishing a permanent datum upon which better and more worthwhile books can be founded in succeeding years.

— *Foreword of* THE BENCHMARK NO. 1.

THE STAFF

JOSEPH C. PATTY, *General Manager*

BENJAMIN W. THORON, *Editor-in-Chief*
DONALD R. WAUGH, *Entertainments and Athletics Editor*
MORRIS M. BAUER, *"Bulls and Breaks" Editor*
THEODORE S. WRAY, *Photographic Editor*

THOMAS H. GILL, *Business Manager*
BERNHARD GASSER, *Treasurer*
LAURENCE B. DAVIS, *Advertising Manager*
DALE D. SPOOR *Circulation Manager*

WILLIAM H. MUESER, *Art Editor*



Davis Waugh Gill Wray Patty Mueser Spoor Thoron Bauer Gasser

HONORARY SOCIETIES.



Osiris



Henry Smith Pritchett
Alfred Edgar Burton
James Phinney Munroe
Isaac White Litchfield
Arthur Amos Noyes
Francis Russell Hart
Davis Rich Dewey
George Wigglesworth
Everett Morss
Albert Farwell Bemis
Frank Harrison Briggs
Horace Sayford Ford
Henry Greenleaf Pearson
Walter Humphreys
Allen Winter Rowe
Henry Adams Morss

Paul Nathaniel Anderson
William Robert Barker
Garvin Bawden
Winter Dean
Irving Daniel Jacobson
John William Kellar
Francis Bowen Kittredge
Willard George Loesch
Richard McKay
Stuart Nixon
Rollin Francis Officer
Raymond Alfred St. Laurent
Reginald Hammerick Smithwick
Carleton Hart Talcott

William Hoyt Young

The Beaver



1921

Norris Greenleaf Abbott, Jr.
Anthony Anable
Paul Nathaniel Anderson
Prentice Durfey Ash
William Robert Barker
Roderic Leslie Bent
George Bliss
Edward Wolcott Booth
Theodore William Bossert
Edward Parkinson Clark
Warren Louis Cofren
Lawrence Wickes Conant
Winter Dean
Ralph Edmund Ferdinand
William Morton Breakey Freeman
Alexander Duer Harvey
Irving Daniel Jakobson
Henri Pell Junod
Francis Bowen Kittredge
Rollin Francis Officer
John Crandon Nash
Edwin Delamater Ryer
Reginald Hammerick Smithwick
Carleton Hart Talcott
Richard Philip Windisch
William Hoyt Young

1922

Garvin Bawden
Thomas Nicholas Berlage
Sidney Miles Biddell
Malcolm Sturtevant Burroughs
Fred Jackson Burt
Donald Fell Carpenter
Joseph Howard Flather
Henry Clifford Gayley
Herbert Coleman Ham
Broderick Haskell, Jr.
Watts Sherman Humphrey
John William Kellar
Henry Neuman Landis
Duncan Robertson Linsley
Arthur Evans Meling
Theodore Thomas Miller
Robert Prescott
Willard Bates Purinton
William Carter Roberson
Harry Eugene Rockefeller
William Watson Russell
Randall Edward Spaulding
Thomas Madison Taylor
Edmund Jared Thimme
Wilfrid Mulock Thomson
Robert Kelley Thulman
Othneil Glanville Williams
Francis Huston Wyeth

Walker Club

OFFICERS

President
Lyall Stuart

Secretary-Treasurer
Lawrence Wickes Conant

MEMBERS

Honorary

Professor Davis R. Dewey
Mr. Isaac W. Litchfield
Mr. James P. Munroe

Faculty

Professor Frank Aydelotte
Professor Alfred E. Burton
Mr. Matthew R. Copithorne
Dr. Tenney L. Davis
Mr. John M. DeBell
Professor Carroll W. Doten
Mr. Horace S. Ford
Professor Frederick P. Kneeland
Professor Edward F. Miller
Professor Samuel P. Mulliken
Professor Arthur A. Noyes
Professor Henry G. Pearson
Mr. Penfold Roberts
Professor Archer T. Robinson
Professor Robert E. Rogers
Professor Henry L. Seaver
Professor William T. Sedgwick*
Professor John O. Sumner
Professor Hale Sutherland
Professor Frank Vogel
Professor Edgar I. Williams
Professor Robert S. Williams

Undergraduate

Norris Greenleaf Abbott, Jr.
Donald Fell Carpenter
Kendrick Powell Coachman
Warren Louis Cofren
Lawrence Wickes Conant
Guy Hammett Davis
Andre Deschamps
Frank Dana Gage
Watts Sherman Humphrey
Duncan Robertson Linsley
Albert Kruse
John Crandon Nash
Willard Bates Purinton
Edwin Delamater Ryer
Reginald Hammerick Smithwick
Lyall Stuart
Carleton Hart Talcott
Othneil Glanville Williams
Richard Philip Windisch

* Deceased.



Masque

Robert E. Rogers

Charles Hillman

Virginia Tanner

Parke Dinwiddie Appel
Edward Wolcott Booth
Laurence Haskell Burnham
Christopher Coleman Carven
Leland Kinsey Cowie
Francis Dana Gage
William Cornelius Gray, Jr.
Herbert Coleman Ham
Walter Julian Hamburger
Carl Wing Hammond

Broderick Haskell, Jr.
Henry John Horn
John Glessner Lee
Stuart Nixon
Fearing Pratt
Herbert William Reinhard
William Carter Roberson
Edwin Delamater Ryer
Herbert Watson Smith
Othneil Glanville Williams

Cornelia Nelson

ALUMNI

Osborn Ricker Freeman
George Glidden
Alexander Macomber



Pi Delta Epsilon

HONORARY JOURNALISTIC FRATERNITY

Founded at Syracuse University in 1909

CHAPTER ROLL

ALPHA DIVISION

Alpha Alpha	Syracuse University
Alpha Gamma	Massachusetts Institute of Technology
Alpha Delta	Ohio Wesleyan University
Alpha Epsilon	Columbia University
Alpha Iota	Colgate University
Alpha Kappa	University of Michigan
Alpha Nu	Dartmouth College
Alpha Omega	University of Illinois
Alpha Pi	University of Toronto

BETA DIVISION

Beta Alpha	Lawrence College
Beta Beta	Coe College
Beta Gamma	University of Arkansas
Beta Delta	University of Tennessee

GAMMA DIVISION

Gamma Alpha	University of California

Pi Delta Epsilon

Alpha Gamma Chapter — Established 1910

HONORARY

Isaac White Litchfield
Henry Greenleaf Pearson
Archer Tyler Robinson
George Whitcomb Wyman

ACTIVE

Frederick Wildes Adams
Edward Allan Ash
Donald Fell Carpenter
Carole Aaron Clarke
Winter Dean
Henry Clifford Gayley
Edwin Randolph Haigh
Alexander Duer Harvey
William Henry Irwin
Henry Louis Reinhold Kurth
Arthur Warren Norton
Joseph Charles Patty
Rodney Gordon Pettengill
Hazen Curtis Pratt
John Daniel Rockafeller
William Henry Rose, Jr.
Arthur Watts Skilling
Reginald Hammerick Smithwick
Raymond Alfred St. Laurent

Stylus



HONORARY

Professor Robert E. Rogers

Carole Aaron Clarke
Roger Henderson Damon
Walter Baldwin Murdoch
Rodney Gordon Pettengill
William Henry Rose, Jr.
William Ryland Scott
Arthur Watts Skilling
Raymond Alfred St. Laurent

ASSOCIATE

Frederic Wildes Adams
Charles Bradford Barton, Jr.
Henry Clifford Gayley
Edwin Randolph Haigh
Alexander Duer Harvey
Roger Owen Ingalls
William Henry Irwin
Montgomery Knight
Edwin Irwin Koehler
Duncan Robertson Linsley
Harold Daniel Moore
Lewis Jerroldton Powers, Jr.
Hazen Curtis Pratt
Willard Bates Purinton
John Daniel Rockafeller
Wesley Goodman Thompson

ACTIVE

Edward Allan Ash
Gleason Stevens Bromley
Albert Jesse Browning
Lester Stanley Champion
Chester Wyatt Greening
Hoyt Sherman Griffith
Reginald Sexton Hall
Charles Thomas Jackson
Lucien Freeman Jenness
John Martin Keck
Henry Louis Reinhold Kurth
Francis Mason Kurtz
Leon Albertus Lloyd
Joseph Charles Patty
Arnold Clarence Rudd
George Henry Southard, 3rd.
William Knight Taft

Woopgaroo



Archer Tyler Robinson
Winward Prescott

Morris Miller Bauer
Elmer William Davis
Alexander Duer Harvey
George Wambaugh Heathman
Cecil Haskins Hubbard
Malcolm Johnson
George Sutherland McCue
George Floyd Nesbitt, Jr.
Arthur Warren Norton
Norman Frisbie Patton
Teodorico Quiros
Walter Mills Saunders, Jr.

K_2S

HONORARY

Edward E. Bugbee
Charles R. Cross
Henry Fay
Augustus H. Gill
Selskar M. Gunn
William T. Hall
Heinrich O. Hofman
Frederick R. Kneeland
Warren K. Lewis
Arthur D. Little
Charles E. Locke
Richard H. Lodge
F. Jewett Moore
Samuel P. Mulliken
James F. Norris
Samuel C. Prescott
Henry S. Pritchett
Robert H. Richards
William T. Sedgwick
Henry P. Talbot
Frank H. Thorpe
William H. Walker
Charles H. Warren

ASSOCIATE

Arthur A. Blanchard
Robert T. Haslam
Earl B. Millard
John F. Norton
Miles S. Sherrill
Walter G. Whitman
Robert S. Whitney
Willis R. Whitney

ACTIVE

Thomas Wilson Alder
Minor Milliken Beckett
Thomas Nicholas Berlage
Albert Jesse Browning
Leland Kinsey Cowie
Henry Clifford Gayley
Philip Ebling Haebler
William Theodore Haebler
Henri Pell Junod
John Keats
Charles Henry Klinger
Alexandre James Lapointe
Samuel Parker McConnell
Julian Bonsall McFarland
Theodore Thomas Miller
Donald Graham Morse
Winslow Corson Morse
Roger Gambee Mosscrop
August Peter Munning
Willard Bates Purinton
Bruce Falconer Rogers
Edgar Reynolds Smith
Reginald Hammerick Smithwick
Thomas Madison Taylor
Richard Philip Windisch
Philip Lee Young
Miles Miller Zoller


"Life mit Weile"
K₂S

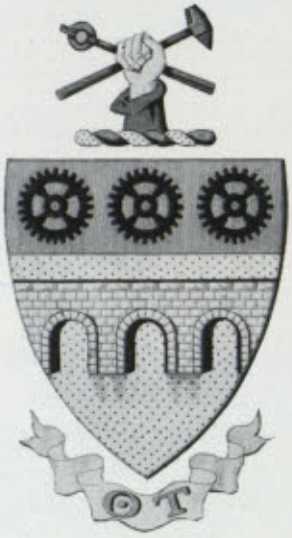

Theta Tau

A National Engineering Fraternity

Founded in 1904

CHAPTER ROLL

Alpha	University of Minnesota
Beta	Michigan School of Mines
Gamma	Colorado School of Mines
Delta	Case School of Applied Science
Epsilon	University of California
Zeta	University of Kansas
Eta	Massachusetts Institute of Technology
Theta	Columbia University
Iota	Missouri School of Mines
Kappa	University of Illinois
Lambda	University of Utah

Theta Tau

Eta Chapter—Established 1912

FRATER IN FACULTATE

Edward Furber Miller

FRATRES

Norris Greenleaf Abbott
Spencer Walter Butler
Trevor Otto Moorhead Davidson
Francis Dana Gage
Arthur Randolph Gatewood
Eugene Lorraine Harlin
Alexander Duer Harvey
Edward Millard Howard
Irving Daniel Jakobson
Henri Pell Junod
Francis Bowen Kittredge
Earl Henry McBroom
Edmund John McDonald
Leigh John McGrath
William Riley McKeen
James Sidney Marine
Stuart Nixon
George French Bowie Owens
Edwin Delamater Ryer
Hugh McClure Shirey
Lyall Love Stuart



Alpha Chi Sigma

Chemical Fraternity

Founded in 1902 at the University of Wisconsin

CHAPTER ROLL

Alpha	University of Wisconsin
Beta	University of Minnesota
Gamma	Case School of Applied Science
Delta	University of Missouri
Epsilon	Indiana University
Zeta	University of Illinois
Eta	University of Colorado
Theta	University of Nebraska
Iota	Rose Polytechnic Institute
Kappa	University of Kansas
Lambda	Ohio State University
Mu	New Hampshire State College
Nu	Pennsylvania State College
Xi	University of Maine
Omicron	Harvard University
Pi	Syracuse University
Rho	University of North Carolina
Sigma	University of California
Tau	Cornell University
Upsilon	Northwestern University
Phi	Allegheny College
Chi	Yale University
Psi	Louisiana State University
Omega	University of Pittsburgh
Alpha Alpha	Stanford University
Alpha Beta	University of Michigan
Alpha Gamma	University of Kentucky
Alpha Delta	University of Cincinnati
Alpha Epsilon	Washington University
Alpha Zeta	Massachusetts Institute of Technology
Alpha Eta	University of Oklahoma

Alpha Chi Sigma

Alpha Zeta Chapter — Established 1919

HONORARY MEMBERS

James Flack Norris
Henry Paul Talbot

FRATRES IN FACULTATE

Thomas Walsh Bartram
Parry Borgstrom
James Dodge Curphey
Louis Wade Currier
Tenney Lombard Davis
Charles Holmes Herty, Jr.
James Henry Holden
William Sanborn Johnson
Raymond H. Lambert
Erskine Daniel Lord
Earl Bowman Millard
Charles Rudisel Park
Walter Cecil Schumb
Henry Monmouth Smith
Donald Charles Stockbarger
Charles Scott Venable
Jack Holmes Waggoner
Laurence Elmer Weymouth
Albert Morse Young

FRATRES

Graduate

William Henry Anderson
Arthur Clark Atwater
Henry Ruffner Couch
Herbert Melancthon Federhen
Joseph Lincoln Gillson
James Harrop
Roger Barrett McMullen, Jr.
Leighton Bruerton Smith
Eugene Stix Weil

1921

Richmond Sanford Clark
Henry Staniford Derby
Watts Sherman Humphrey
Robert Laird Turner
Robert Rolfe Whitehouse

1922

Clayton Delmont Grover
George Glover Marvin
Raymond Eugene Miskelly
Howard Backus Sloan
Robert Davidson Stuart, Jr.

Vectors

The purpose of this Society shall be to bring together those men whose interests are not limited to the technical aspects of Electrical Engineering and to develop those interests.

President

Edmund Goldthorpe Farrand

Secretary-Treasurer

Leonard Reed Janes

Executive Committee

Donald Ball McGuire, *Chairman*
Philip Tristram Coffin
John Aldrich Grimmons

Members

Thomas Patterson Campbell
Philip Tristram Coffin
Edmund Goldthorpe Farrand
Harry Peyton Field
John Aldrich Grimmons
Merton Colvin Hall
Leonard Reed Janes
Samuel Murray Jones
Donald Ball McGuire
Kenneth Albert Moores
Larcom Randall
Edwin Delamater Ryer
John Henry Teeter

Cheops



ARCHITECTURAL FRATERNITY

FRATRES

Howard Frazier Baldwin
Rudolf Hans Blatter
Clarence Van Clinton Chamberlin
Robert Saunders Coupland
Arthur Hinkley Earle
Warren Tebbets Ferguson
Everett Radcliff Harman
George Strange Holderness
Henry McAlpin Schley
William LeRoy Searles
Philip Coggeshall Stevens
George Dewey Swan
Arthur Hutton Vignoles
Bertram Anton Weber



Hexalpha

OFFICERS

President
Walter Stuart Ross

Vice-President
George French Bowie Owens

Secretary
Paul Hibbard Rutherford

Treasurer
Lewis Newton Brown

Associate Secretary
Harold Haseltine Cake

Associate Treasurer
Harold Edward Koch

HONORARY MEMBERS

Faculty
Dugald C. Jackson
Claire W. Ricker
William H. Timbie

General Electric Company
Magnus W. Alexander
Richard H. Rice
Charles K. Tripp

ACTIVE MEMBERS

1921

Lawrence Olyphant Buckner
Harold Haseltine Cake
Clyde Larzelere Chatham
Edward Richard Chilcott
George Albert Chutter
Philip Tristram Coffin
Raymond Chandler Fisher
Ralph Hallett Gilbert
Mahlon Artman Hartley
Dugald Caleb Jackson, Jr.
Charles Fremont Longfellow, Jr.
William Rosmer Matthews
Herbert Kenneth Nock
George French Bowie Owens
Edwin Lawrence Rose
Walter Stuart Ross
Paul Hibbard Rutherford
John Alexander Scott
John Seddon
Ralph Martin Shaw, Jr.
James Burnham Smith
Jacob Teich
Chen Chi Wang
Ralph Stanley Wetsten
Harry Minnick Witherow
Albion Royal Wood
David Oakes Woodbury
Yssel Yvette Young

1922

Edmund Dale Ayres
William Francis Baker
Russell Granbery Bellezza
Julian Eugene Brash
Lewis Newton Brown
Osborne Arthur Browne
Lauren Bock Chapman
Robert Leon Cohen
Harold Raymond Colvin
William James Coughlin
Arthur Bell Craig
Ross Clarence Davey
Earl Herkimer Eacker
Bernard Samuel Falk
Francis Dana Gage
Charles Leyburn Gilkeson
George William Gilman
William Chase Gilman
Charles Thomas Jackson
Paul Merrell Kellogg
Alan Hill Kidder
Harold Edward Koch
Gregory Michael Loukianoff
Charles Borden Miller
Kenneth Frederick Morgan
Frank Marion Peterson
Winthrop Ferguson Potter
Thomas Franklin Richardson
Alexander Daniel Ross
Vesper Anderson Schlenker
Alfred Eugene Shaw
Harold Earle Smeltzer
Roland Launcelot Smith
Raymond Robert Stoddard
Karl Adrian Swett
Richard Cowles Thompson
Otis Hibbard Trowbridge
Wilbur Jay Woodruff
Francis Huston Wyeth
Frank Leland Youngs

C·L·U·B·S.

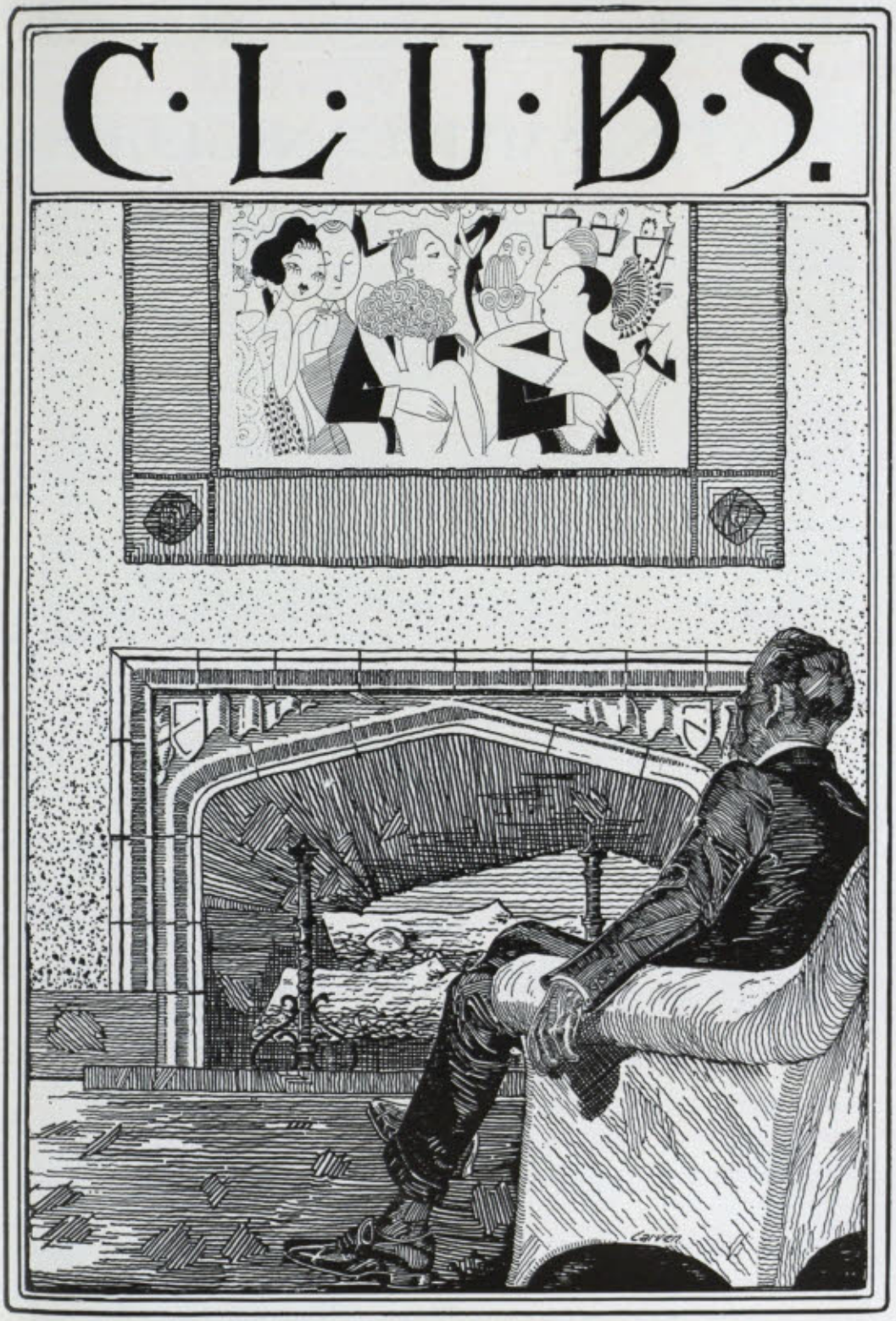

LATIN AMERICAN CLUB



Back Row: Guerrero, Bravo, Torres, Arena, Lamm, Pozas, Lopez, Martino
Fourth Row: Santos, Elosua, Amezaga, Rosado, Estevez, Macorra, Artola, Basabe, Plaza
Third Row: Ottonello, Eder, Rosado, Friedheim, Castellanos, Sousa, MacColl, Buch, Stevenson, Preloran
Second Row: Serrano, Acosta, Vallarta, Penna, Rodriguez, Valdes, Ponce, Uribe, Quiros, Ravecca
Front Row: Piza, Guimaraes

OFFICERS

President
Viviano L. Valdes

Vice-President
Antonio H. Rodriguez

Secretary
Arturo Ponce

Sub-Secretary
Antonio T. Penna

Treasurer
Enrique Uribe

MEMBERS

GRADUATE

Antonio Ortiz . . . . . Porto Rico

1921

Alberto A. Acosta	Peru	Teodorico Quiros	Costa Rica
Jorge A. Beeche	Chile	Antonio H. Rodriguez	Cuba
Jesus L. Creel	Mexico	Victor Ruiz	Spain
Jorge V. Davila	Porto Rico	Manuel Sandoval Vallarta	Mexico
Francisco Lazo	Mexico	Viviano L. Valdes	Mexico
Victor Stevenson	Chile		

1922

Luis A. Artola	Uruguay	Roberto J. Ottonello	Argentina
Felipe Ayulo	Peru	Francisco Parra	Spain
Felipe Diaz Ossa	Chile	Antonio T. Penna	Brazil
Santiago Estevez	Cuba	Hernan P. Plaza	Chile
German A. Fourcade	Mexico	Arturo Ponce	Mexico
Atahualpa Guimaraes	Brazil	Luciano A. Preloran	Argentina
Hector A. Lopez	Argentina	Francisco Ravecca	Uruguay
John MacColl	Uruguay	Enrique de Sousa	Uruguay
Felix de Martino	Mexico	Tomas A. Subirana	Spain
Juan de Noriega	Spain	K. J. Tobias	Brazil

1923

Julio P. Arana	Brazil	Francisco A. Friedheim	Porto Rico
Victor F. de Basabe	Uruguay	Felipe G. Gelt	Cuba
Augusto S. Bruna	Chile	Alberto Lobo Guerrero	Colombia
Felipe Cadenas	Cuba	Fernando de la Macorra	Mexico
Sixto E. Duran-Ballen	Ecuador	Sergio Ortiz	Porto Rico
Harold H. Eder	Colombia	Carlos A. Sanchez	Guatemala
Bernardo Elosua	Mexico	Enrique Uribe	Colombia
Jorge Ferreyra	Argentina	Pedro de Yurrita	Spain

1924

Jose G. Amaro	Uruguay	Jose de Martino	Mexico
Miguel F. Amezaga	Cuba	Jose M. Mayoral	Porto Rico
Jose A. Arena	Mexico	Justo L. Michelena	Cuba
Julio P. Arena	Mexico	Salvador Piza	Brazil
Alfonso D. Bravo	Mexico	Emilio Pozas	Mexico
Domingo J. Bellingeri	Argentina	Adalberto Roig	Porto Rico
Luis F. Buch	Chile	Antonio R. Rosado	Spain
Manuel R. Castellanos	Mexico	Antonio R. Rosado	Cuba
Luis Espinosa	Cuba	Adolpho Santos	Brazil
Luis A. Ferre	Porto Rico	Horacio Serrano	Chile
Jose U. Loubriel	Porto Rico	Luis Stefani	Porto Rico
Francisco de la Macorra	Mexico	Rutilio Torres	Mexico
Ricardo Tupayachi	Peru		

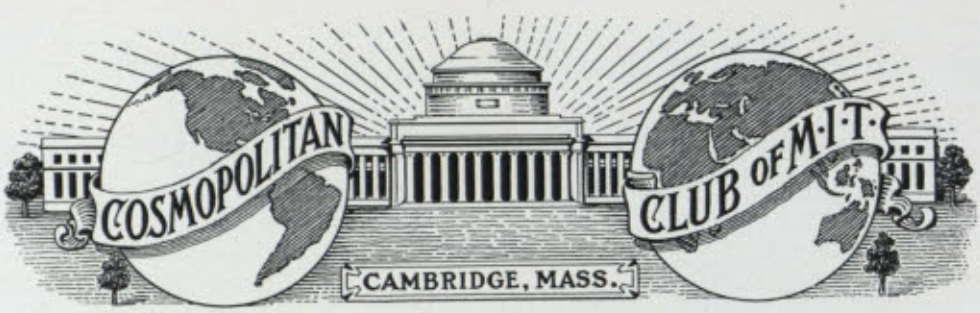

"Above All Nations Is Humanity"



Guerrero Stevenson Rodriguez Kawai Frank

OFFICERS

President
Antonio Helier Rodriguez (Cuba)

1st Vice-President
Alberto Lobo Guerrero (Colombia)

2nd Vice-President
Victor Stevenson (Chile)

Secretary
John Alexander Frank (United States)

Treasurer
Juntaro Kawai (Japan)

COUNCILORS

Dean Alfred E. Burton — Ralph Morris — Prof. Joseph Lipka

THE purpose of the Cosmopolitan Club is to unite for their mutual benefit, social and intellectual, Technology men of all nationalities, and to promote that breadth of view, open-mindedness, and sympathy, which are characteristic of the "citizen of the world."

March 1, 1920 was the tenth anniversary of the founding of the club. Gorton James '10 was active in forming the organization, and the first president was Christiansen, a Norwegian. Dean Burton was one of the first councilors, and has always been an interested member.

The next president was an Englishman from New Zealand. Under his leadership, the system of national chairmen was started, composed of representatives appointed from each country having three or more members. These chairmen arranged entertainments of a national character, which were presented for the benefits of all the students in the Old Technology Union on Trinity Place.

In 1912, these entertainments were continued to the pleasure and profit of all who attended. In 1914, the club affiliated with the Corda Fratres Association of Cosmopolitan Clubs, which inc ludes clubs in the largest institutions in the United States and Europe.

The first American president was elected in 1916. Under his successor, the club took part in the annual convention of the Corda Fratres Association, which was held this time at Harvard. During 1918, meetings were held to discuss international questions.

The Cosmopolitan Club is the official organization of the foreign students at the Institute, and has a representative on the Institute committee. Besides more than 250 students from other countries, half as many more of the members may be American citizens. The intercourse of these future leaders of our people with the picked youth of foreign lands should do much to help cement our friendly relations with other countries in the future.

NATIONAL CHAIRMEN

L. S. Preloran	Argentina
G. Atahualpa	Brazil
W. M. Thomson	Canada
H. P. Plaza	Chile
K. C. Li	China
H. Uribe	Colombia
F. E. Cadenas	Cuba
T. N. Berlage	England
B. R. Prasad	India
K. Shoda	Japan
V. L. Valdes	Mexico
H. Bjerke	Norway
A. A. Acosta	Peru
E. B. Ledesma	Philippine Islands
T. Subirana	Porto Rico
L. Shedlovsky	Russia
P. de Yurrita	Spain
H. A. Miner	United States
F. Ravecca	Uruguay

MEMBERS

R. Abarquez
A. A. Acosta
A. D. Addicks
W. P. Allis
M. F. Amerzaga
O. Andersen
P. Arthachinta
L. A. Artola
G. Atahualpa
F. Ayulo
G. A. Barberi
R. J. Bard
G. E. Barnes
G. A. Beeche
D. S. Bellingeri
A. R. Belyea
T. N. Berlage
H. Bjerke
C. H. Blake
F. Borchgrevink
A. Bravo
E. F. Britt
T. Brott
A. J. Browning
A. S. Bruna
L. Buch
R. Budasuke
F. E. Cadenas
G. Carlsson
K. C. Chang
Q. D. Chase
C. S. Chen
T. W. Chen
Y. C. Chen
T. H. Chin
C. T. Chu
A. Costa
T. L. Creel
H. F. Culber
A. Denlein
T. B. Drew
H. H. Eder
B. Elosua
J. Espinosa
L. Espinosa
S. Estevez
C. W. Fahrenbach
L. A. Ferre
J. E. Ferreyra
H. H. Fisk
F. A. Friedheim
J. A. Frank
G. A. Furcade
P. Gelt
I. M. Georgevitch
A. P. Geralds
A. E. Golding
G. Gong
G. J. Greenfield
D. Hald
H. Y. Hsu
N. Inouye
S. Johnson
O. Juel
T. Kasahara
J. Kawai
H. Kiaer
C. H. Ku
Y. Kuroshima
P. Kusnitz
P. T. Kwe
W. Lamm
E. B. Ledesma
C. Li
K. C. Li
Z. Z. Li
A. Lier
H. C. Lin
S. W. Livermore
C. I. Lo
L. Luzanaga
J. MacColl
W. H. MacLean
F. Macorra
M. J. Marshall
F. de Martino
J. de Martino
K. Matsuo
J. Michelna
R. F. Miller
H. A. Miner
S. Mitsukuri
R. Naess
M. J. Naughton
J. de Noriega
T. H. Nyi
M. Obata
F. J. O'Connor
K. H. Oon
A. Ortiz
S. Ortiz
F. D. Ossa
R. J. Ottonello
T. T. Oxnard
S. C. Palanca
S. Palasiri
F. Parra
L. M. Patacsil
S. Paulsen
P. M. Phillips
H. P. Plaza
A. Ponce, Jr.
E. del Prado
B. R. Prasad
L. S. Preloran
S. B. Punyagupta
A. J. Quigges
T. Quiros
F. Ravecca
A. H. Rodriguez
P. E. Roll, Jr.
A. Rosado
J. A. Roy
A. Santos
J. C. Sargent
S. Sawasura
H. Serrano
L. Shedlovsky
T. Shedlovsky
K. Shoda
J. M. Sil
E. Skabo
C. F. Smith
E. Smith
P. N. So
E. de Souza
H. H. Spencer
C. Starbuck
K. O. Stensried
V. Stevenson
C. C. Stewart
H. F. Stose
T. Subirana
P. Sukhum
K. Takenchi
H. Tanck
C. H. Taylor
C. M. Thellefsen
W. M. Thomson
K. J. Tobias
R. Torres
T. B. Tsang
D. Ueda
H. Uribe
V. L. Valdes
M. S. Vallarta
J. H. Waggoner
A. L. Warren
E. I. Wolf
V. E. Whitman
J. H. Woo
S. L. Yang
K. C. Yu
H. F. Yung
P. de Yurrita

CATHOLIC CLUB

OFFICERS

President
Frank Joseph O'Connor

Vice-President
Thomas Francis Sheeran

Financial Secretary
Malachy Joseph Naughten

Recording Secretary
John Edward Sallaway

Treasurer
Paul Ryan

Spiritual Director
Rev. Edward P. McNamara

BOARD OF DIRECTORS

Joseph Henri Bayle
William Bernard Colman
William Edward Daley
John William Sullivan
Daniel Edward Whelan, Jr.
Viviano Luz Valdes

MEMBERS

1920

E. V. Carroll
T. J. Campbell
F. W. McGill
L. C. McCloskey
J. D. Mitsch
J. C. Moosbrugger

1921

J. H. Bayle
W. E. Caisse
L. Castonguay
J. J. Collins
J. R. Curry
W. P. Corbett
G. A. Dandrow
J. F. Downey
R. C. Dolle
J. A. Facey
J. W. Gartland
A. J. Hanley
W. C. Hagerton
C. J. Hallinan
F. T. Hill
J. L. Hurley
A. L. Kerrigan
A. J. Kiley
J. C. Mahoney
J. J. McDonald
R. F. Miller
B. H. Moran
F. J. O'Connor
V. S. Phaneuff
A. E. Povah
E. F. Praetz
W. C. Ready
H. W. Reinhard
A. H. Rodriguez
P. Ryan
J. C. Sargent
J. J. Schaefer
A. J. Shaughnessy
W. J. Sherry
J. J. Stanton
F. L. Tobin
V. L. Valdes
M. S. Vallarta
F. H. Whalen
D. E. Whelan, Jr.

1922

C. L. Burke
R. S. Craven
P. J. Choquette
B. A. Cooper
J. M. Cosgrove
W. J. Croft, Jr.
T. E. Crosby
J. J. Cychol
J. R. Daesen
W. E. Daley
E. J. Danehy
J. Duane
G. H. Dyer
T. E. Fitzgerald
J. J. Forrester, Jr.
A. J. Freiheit
G. F. Fynn
W. J. Grady
T. H. Gill
J. F. Greany
J. A. Hayes
R. J. Hogan
F. J. Horgan
E. C. Keane
W. G. Kirley
A. S. LaPenta
W. E. Lennon
G. S. McCue
E. J. Mink
D. P. Moynihan
P. S. Murdock
J. E. Murley
J. J. Murphy
M. J. Naughten
J. B. Norton
P. S. O'Brien
E. J. O'Connor
S. C. Palanca
A. Ponce, Jr.
V. P. Ring
P. J. Roche
J. E. Sallaway
K. E. Schoenherr
T. F. Sheeran
C. D. Sullivan
J. P. Sullivan
A. R. Tonon
J. S. Ward
J. W. Werra

1923

J. P. Arena
B. L. Chapin
F. L. Cronin
H. F. Crotty
P. J. Culhane
F. L. Donaher
W. R. Farley
J. C. Flaherty
B. F. Flynn
S. A. Guerrieri
J. W. Gundling
T. J. Hails
J. R. Hancock
C. E. Harrington
W. J. Hennessey
R. G. Herd
G. H. Hurley
R. F. Kenefick, Jr.
F. J. Kurriss
P. J. Lamoureux
E. F. McSweeney, Jr.
D. L. Moriarty
A. F. Newman
G. A. Rowen
P. A. Ryan
C. F. Smith
C. E. Snow, Jr.
H. B. Stevens
J. W. Sullivan
R. V. Taylor
A. J. Tigges
E. W. Tracy
L. J. Tracy
C. W. Wenz
R. E. Winslow
A. B. Whitehouse
P. de Yurrita

1924

M. F. Amezaga
A. G. Barberi
P. Beaudry
E. F. Britt, Jr.
V. K. Kates
W. B. Colman
A. W. Contiery
W. E. Delehanty
J. J. Enright
J. F. Good
R. L. Griffin
W. Grumley
E. J. Hanley
F. J. Hecht, Jr.
E. G. Kelly
W. Lanigan
J. C. Linehan
H. W. Madden
P. C. McGrath
F. D. O'Neill
E. del Pardo
A. Rosado, Jr.
C. P. Sullivan
J. Saunders
Robert W. Stuart
G. W. Sisor
R. Smith
H. Tanck
H. M. Tracy

Cleofan

OFFICERS

President
Cornelia Nelson

Vice-President
Florence Stiles

Treasurer
Marjorie Pierce

Secretary
Martha Eiseman

MEMBERS

GRADUATE

Mildred Allen
Frances Clark
Elizabeth Gatewood
Nellie Jefferson
Jean MacInnes
Bertha Wiener

1921

Margaret Kimball
Cornelia Nelson

1922

Vivien Akin
Martha Eiseman
Elizabeth Hemenway
Laura Holland
Phyllis Krafft
Margaret Mall
Excellenza Morse
Marjorie Pierce
Emily Stickney
Florence Stiles

1923

Ida Adelberg
Philomena Caputo
Gladys Farmer
Gertrude Harris
Mabel Macfarren
Helen Miller
Anna Mohring
Muriel Smith

1924

Frances Bliven
Helen Hardy
Margaret Longfellow

SPECIAL

Frances Day
Dorothy Pierce
Josephine Smith

CHAUNCY HALL CLUB

OFFICERS

President
Edward Wolcott Booth

Vice-President
Robert William Haskel

Secretary-Treasurer
Roger Henderson Damon

MEMBERS

Julio Arena
Everett Conant Atwell
Alfred Lynn Bailey
Hoyt Sherman Baker
Garvin Bawden
William Friedrick Behrman
Horatio Lockerby Bond
Stuart Emerson Bradford
Edward Sears Brown
Rien Budasuke
Felipe Enrique Cadenas
Tristram Joseph Campbell
Christopher Coleman Carven
Richard Jackson Chapin
William Arthur Collins
Thomas Phillips Coogan
Ralph Miller Cook
Walter John Croft, Jr.
William Marten Croft
Eugene Edward Cronin
John Sherman Davey
Francis George Davidson
Jorge Victor Davila
Edward Leslie Davis, Jr.
Sidney Dean
John Raymond Decker
Robert Williams Dennis
Lawrence Edward Dewey
Shepard Dudley
Richard Curtis Eaton
George Washington Elkins
Merritt Freeman Farren
Hugh Sears Ferguson
Warren Tebbetts Ferguson
Harrison Davis Follinsbee, Jr.
Dwight Woodward Forster
William Arthur Gallup
Malcolm Graham, Jr.
Arthur Wesley Graves
Hoyt Sherman Griffith
Walter Charles Hagerton
Whitman Norton Hall
Launcelot William Hanson
George Jeffries Harrington
Vincent Stilwell Hennen
William Gordon Hitchcock
Victor Oliver Homerburg
David Minott Houston
John Lewis Hurley
LeRoi Hutton Irving
Arthur Lewis Jackson
Thomas Johnson
Clarence Irving Justheim
Arthur Edward Keay
Albert Oscar Keefe, Jr.
George Warren Knight
Lawrence Carlton Kohr
Howard Edward Lack
Ying Fen Lee
Ralph Edward Lehan
Sanford Daniels Leland, Jr.
Herbert Carl Ludeke
Henry Milton Lyons
John Margeson McClelland
Joseph James MacDonald
James Forrest MacIntyre
Edward Francis McSweeny, Jr.
Donald Murdoch
John Blaisdell Nason, Jr.
Richard LeRoy Nims
Herbert Kenneth Noch
Tierney Alphonsus O'Rourke, Jr.
Sutra Palasiri
William Boyd Parker, Jr.
John Trevor Pierce
Arturo Ponce, Jr.
Rakenius Julius Possiel
Albert Eugene Povah
Soochong Punyagupta
Webster Kimball Ramsey
William Thayer Rich, Jr.
Benjamin Ellsworth Robbins, Jr.
Charles Theodore Robbins
James Melvin Robbins
William Campbell Ross
John Edward Sallaway
Leslie Benjamin Sanders
Russell Heath Savage
Edward Bailey Schwamb
Theodore Alderson Schwamb
Alfred James Shaughnessy
Maurice Parker Shedd
Edward Meehan Sheehy
Harold Blount Shippen
Sooee Sirisook
Randall Edward Spaulding
Frederick Bolles Stevens
Carol Leon Stone
Frank Thomson
John Edwin Thropp, 3rd
Sheldon Howard Waldron
Alfred Boyd Wason
Walter Rogers Weeks
Atherton Bailey Weston
Gordon Wheeler
Marshall Hayden Winchester
James Irving Wood
Stevenson Lusk Wooley

Franklin T. Kurt

CHINESE CLUB

OFFICERS

President
Kuo Chou Li

Vice-President
Jung-An Lo

Chinese Secretary
Ku Cheng Ku

Treasurer
Frank Charles Ede

English Secretary
Kuang Tsu Tu

ACTIVE MEMBERS

1921

K. C. Chang
C. Li
K. C. Li
H. Y. Liu
J. A. Lo
S. Seetoo
P. N. So
K. T. Tu
C. C. Wang

1922

E. L. Chao
C. S. Chen
T. W. Chen
Y. C. Chen
C. T. Chien
T. H. Chin
Y. T. Chou
F. C. Ede
T. Ho
K. C. Ku
Y. F. Lee
Y. H. Li
Z. Z. Li
C. F. Lo
K. H. Oon
Y. L. Ta
H. Y. Tsui
W. Y. Wang

1923

C. C. Cheng
C. T. Chu
G. Gong
H. Y. Hsu
F. H. Hua
P. T. Kwe
S. Y. Lew
C. L. Liu
H. C. Liu
C. S. Meng
T. H. Nyi
R. W. Tang
P. L. Tsang
T. B. Tsang
C. L. Tseng
Z. Z. Wang
Y. H. Woo
H. J. Wu
K. C. Yu
T. H. Yu
H. F. Yung

1924

W. D. Bee
T. Y. Chau
T. H. Chen
A. Kung
P. Y. Liang
A. C. Shue
P. H. Sin
W. J. Young

GRADUATE

L. Chu
F. C. Ling
W. S. Lu
W. Moy-Ding
F. C. Tsu
S. L. Yang

ASSOCIATE MEMBERS

Miss M. Liang
C. Y. Lo
Miss W. S. Siu

NORWEGIAN CLUB

OFFICERS

President
Odd Juel

Secretary
Ole Vold

Manager
Finn Borchgrevink

Ex-Officio
Reidar Paulsen

MEMBERS

1921

Axel Gunerius Hoijord Andersen
Odd Juel
Herman Kiaer
Reidar Paulsen

1922

Finn Borchgrevink
Gunnar Brun
Sverre Henriksen
Karl Oddvar Stensrud
Claus Molbach Thellefsen
Ole Vold

1923

Harald Bjerke
Alf Bjerknes
Finn Kuhnle
Niels Lassen
Arne Lier
Ragnar Naess
Thomas Poppe
Erling Skabo

1924

Kaare Aas
Jurg Clausen
Johan Christian Falkenberg
Peter Petersen

BRITISH EMPIRE CLUB



Cassidy Oddlafson Massey Thomson Greenfield

OFFICERS

President
Denton Massey

Vice-President
August Glenn Oddlafson

Secretary-Treasurer
Geoffrey J. Greenfield

EXECUTIVE COMMITTEE

Irwin Burdett Cassidy
Wilfred Mulock Thomson

MEMBERS

J. Archibald
T. N. Berlage
J. C. Bowers
H. C. Boydell
R. V. Burns
J. Campbell
I. B. Cassidy
G. D. Croskery
J. N. DuVernet
E. F. English
W. A. Gardiner
W. C. Gillman
G. J. Greenfield
D. E. McIntosh
B. McKim
D. MacNeil
N. MacNeil
C. G. Malcolm
D. Massey
H. H. Niles
A. G. Oddlafson
R. B. O'Hara
R. W. Peene
A. D. Ross
W. W. Russell
M. S. Salomon
A. W. Seele
C. Starbuck
L. G. Taylor
W. M. Thomson

CALIFORNIA CLUB



Haines Kinglsey Mock Spoor Kendall Walton Hinds

OFFICERS

President
Dale Dewey Spoor

Secretary
Sydney Grant Walton

Treasurer
Kenneth Clark Kingsley

Executive Committee
Archie Lothian Mock
Barrett Grout Hindes
Jackson Warner Kendall
Henry Rockwell Haines

MEMBERS

Faculty

Captain Howard F. Clark - Redlands

Undergraduate

H. Richard Aaron	San Francisco	Kenneth Kingsley	Los Angeles
Dwight Baldwin	Berkeley	Andrew Langdon	Colusa
H. Barbour	San Francisco	M. A. McClure	Los Angeles
H. C. Benedict	Morgan Hill	Don H. McCreery	Pasadena
Benton J. Brown	Pasadena	L. S. McLane	Honolulu
Lawrence B. Chapman	Berkeley	R. J. Mellen	Berkeley
G. A. Counts	Long Beach	Stephen B. Metcalfe	Oakland
Byrant Essick	Sierra Madre	Archie L. Mock	Oakland
Samuel G. Graham	Sierra Madre	K. F. Morgan	Pomona
Henry R. Haines	San Francisco	G. M. Nauman	San Francisco
H. Roy Harris	San Diego	John T. Nichols	San Francisco
Barret G. Hindes	San Francisco	A. Osborne	Claremont
W. G. Hitchcock	Burlingame	William W. Scripps	Del Mar
J. E. Hoffman	Seattle	Dale D. Spoor	Redlands
Barton Jones	Hollywood	Charles H. Toll, Jr.	Glendale
Arthur Kemp	Pasadena	Sydney G. Walton	San Francisco
Simeon Kemper, Jr.	Los Angeles	Lawrence Washington	Berkeley
Jackson W. Kendall	Pasadena	A. J. Wilson	Watsonville

RIFLE CLUB

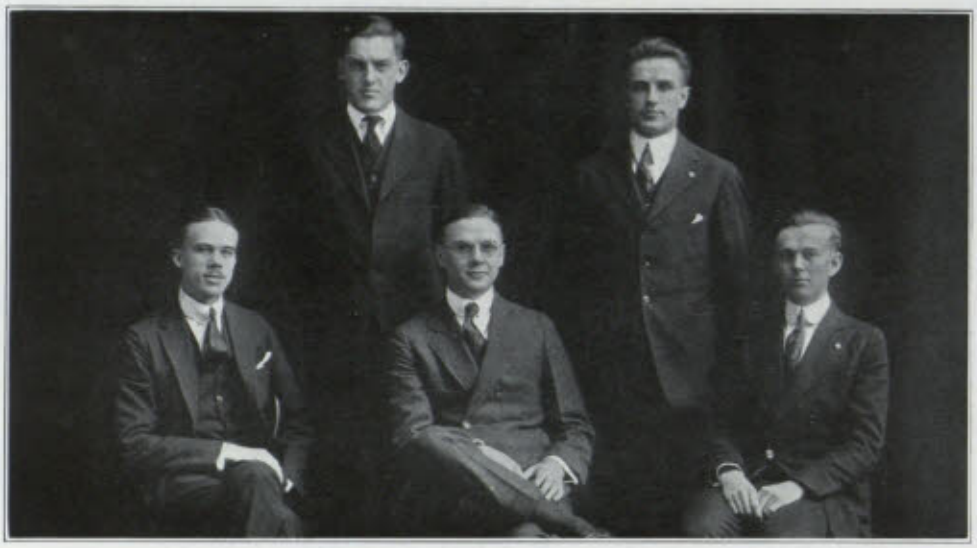

Powers Berger Dean Johnson Whitman

OFFICERS

President
George Edgar Dean

Vice-President
Lewis Jerroldton Powers, Jr.

Secretary
Vernon Eleazer Whitman

Treasurer
Sherwood Isbell Berger

Manager
Sydnor Hall

Wearer of the T Crossed Rifles
Philip Marshall Johnson '21

Wearers of the rTt

A. B. Alland '22
G. E. Dean '22
M. C. Hawes '21
J. C. Irwin '21
P. M. Johnson '21
J. F. Pierce '21
L. J. Powers Jr. '22
R. L. Skinner '21
V. E. Whitman '22

MATCHES 1919-20

M. I. T. 977	Harvard 974	Possible 1000
M. I. T. 499	Worcester Tech 494	Possible 500

M. I. T. Third Position in National Rifle Association

Ten Week Match (21 Colleges Competing)
Score 9763 Possible 10,000

Individual Records in National Rifle Associaton Match

P. M. Johnson 1950	Possible 2000
G. E. Dean 1941	Possible 2000

Individual Cup Matches

P. M. Johnson 995	Possible 1000
J. R. Perkins 990	Possible 1000

MEMBERS

A. B. Alland
A. H. Aronson
E. Ash
E. S. Averill
H. S. Baker
S. S. Berger
L. P. Bliss
S. O. Borchgrevink
J. C. Carter
D. H. Cochran
L. Codding
C. M. Cohan
C. B. Conway
K. M. Cunningham
G. E. Dean
T. M. Edison
M. R. Edwards
G. W. Elkins
J. L. Entwistle
G. A. Fourcade
C. Fulton
J. Gardiner
H. B. Golding
S. Gordon
L. L. Griffiths
H. Gross
E. H. Hagen
S. Hall
N. F. Herreshof
A. Hastings
J. L. Hetzel
S. Huff
R. D. Jackson
P. M. Johnson
T. M. Keiler
F. Lamoreux
P. T. Lamoreux
F. S. Lane
J. Lepécier
W. Leshure
W. I Levy
D. Lovell
J. Y. Lund
L. Luzuriaga
A. D. Maclachlan, Jr.
J. K. Macomber
E. D. Martin
K. G. Merriam
D. H. McCreery
L. S. McLane
W. H. McLean
J. Nesmith
T. T. Oxnard
J. S. Peter
L. J. Powers, Jr.
A. R. Prouty
J. Rattcliff
P. Reiche
P. L. Reiley
A. J. Sadow
A. S. Sargent
G. A. Shattuck
E. C. Shaw
F. Shaw
J. H. Skinkle
L. D. Skriebel
W. L. Smith
W. K. Smith
F. A. Snell
C. W. Stose
W. A. Swett
L. P. Tabor
E. S. Taylor
J. J. Taylor
O. D. Tenney
M. S. Vallarta
D. Wamsley
V. T. Weatherley
M. B. Wiedemer
V. E. Whitman
O. G. Wilson
P. Winsor

GOLF CLUB



Myers, Smith, Harris, Clement, Elkins, Johnson, Midwood, Freeman, Powers, Fairbanks, Conant

OFFICERS

President
William Morton Breakey Freeman

Vice-President
Holland Russell Smith

Secretary-Treasurer
Frederick Nathan Dillon, Jr.

Executive Committee
The Officers, the Captain, and Manager of the Team

M. I. T. Golf Team

Captain
Abbott Livingston Johnson, 2nd

Manager
George Albert Midwood, Jr.

F. G. Clement	R. D. Fairbanks	A. E. Howard	J. L. Powers, Jr.
R. W. Conant	W. M. B. Freeman	A. L. Johnson, 2nd	H. M. Schley
G. Elkins	B. Harris, Jr.	G. A. Midwood, Jr.	H. R. Smith

MEMBERS

1921

R. W. Barker	R. D. Fairbanks	W. M. B. Freeman	C. S. Knight

1922

E. L. Akerley	A. E. Howard	G. A. Midwood, Jr.	R. C. Rundlett
E. A. Ash	W. G. Hughes	J. Nesmith, 2nd	H. M. Schley
F. N. Dillon, Jr.	A. L. Johnson, 2nd	E. J. O'Connor	H. R. Smith
H. C. Gayley	L. Mackenzie	L. J. Powers, Jr.	J. M. Strauss
J. S. Greenwood	C. W. Manville	P. J. Roche	J. R. Wolf

1923

J. Y. Ballard	R. W. Conant	D. Massey	W. R. Tayler
F. G. Clement	W. G. Dow	C. R. Myers, 2nd	S. G. Walton

1924

G. W. Elkins	B. Harris, Jr.	C. F. Jenkins	T. N. Taylor
		J. MacCannon	

ARMY CLUB



Top Row: Hardin, Rhodes, Loper, Lawrence, Hill
Middle Row: Regan, Marlow, Horowitz, Bartlett, Gould
Front Row: Green, Shingler

MEMBERS

1st Lieut. B. W. Bartlett
1st Lieut. S. W. Gould
1st Lieut. R. Green
1st Lieut. J. R. Hardin
1st Lieut. L. Van D. Harris
1st Lieut. L. G. Horowitz
1st Lieut. R. A. Hill
1st Lieut. I. C. Lawrence
1st Lieut. H. B. Loper
1st Lieut. F. W. Marlow
1st Lieut. D. A. Newcomer
1st Lieut. L. Pope
1st Lieut. W. J. Regan
1st Lieut. L. F. Rhodes
1st Lieut. D. G. Shingler

SIGMA NU CLUB

President

William W. Quarles, Jr., '22

Vice-President

Percy Bruce Bass, P. G.

Secretary and Treasurer

Sydnor Hall, '22

FACULTY MEMBER

Professor Frank Aydelotte

MEMBERS

1921

Samuel Paul Johnston
Irving K. Peck
George Slover

1922

W. Wilen Harris
Richard S. Morrison
Robert M. Littlefield
Lee Allan Swem
Samuel Parker McConnell

1923

William M. Bigger
Rockwell Hereford
Jerome A. Watrous

1924

Lester M. Black
James J. Enright
Stanley E. White

CHESS CLUB

OFFICERS

President
Charles Lundy Pool

Vice-President
Leo Shedlovsky

Secretary-Treasurer
Carl Thumim

MEMBERS

M. F. Amezaga
D. Belcher
E. Bilton
W. F. Clements
C. M. Cornish
T. M. Edison
R. B. Forsythe
C. C. Fulton
O. D. Gray
G. J. Greenfield
T. H. Hingston
M. Johnson
D. W. Kendall
P. Kusnitz
J. P. Livardary
J. Lurie
R. F. Lyon
J. McCoy
H. E. Moore
S. Nelson
R. B. O'Hara
C. L. Pool
V. P. Ring
E B. Roberts
A. F. Robertson
J. A. Stalbird
L. Shedlovsky
T. Shedlovsky
W. E. Stone
C. Thumim
J. M. Waechter
Prof. R. E. Wilson

M. I. T. CHESS TEAM

R. F. Lyon
D. Belcher
S. Nelson
C. Thumim
C. L. Pool
E. B. Roberts
T. Shedlovsky
L. Shedlovsky

BOSTON METROPOLITAN LEAGUE MATCHES, 1920-21

First Round			*Second Round*		
Oct. 22	Harvard	Won	Jan. 14	Lighted Lamp	Won
Oct. 29	Bay State Chess Club	Won	Jan. 21	Boston City Club	Won
Nov. 12	Lighted Lamp	Won	Jan. 28	Boylston Chess Club	
Nov. 19	Boston City Club	Won	Feb. 4	Suburban Chess Club	
Nov. 26	Boylston Chess Club	Lost	Feb. 11	Boston Chess Club	
Dec. 3	Suburban Chess Club	Won	Feb. 18	Bay State Chess Club	
Dec. 10	Boston Chess Club	Lost	Feb. 23	Harvard	

On November 4 Technology won by a score of 11½ to 8½ in a 20 board match with the Boylston Chess Club (Y. M. C. U.).

In a 21 board simultaneous exhibition given by John F. Barry, the New England Champion, at Walker Memorial, on November 20, he won 18, drew 2, and lost 1.

The Chess Club is a member of the Triangular College Chess League, which holds its annual tournament in New York during the Christmas Holidays. The other members of the league are New York University, College of the City of New York, Cornell University, and the University of Pennsylvania.

MENORAH SOCIETY

"For the Study and Advancement of the Jewish Ideals and Culture"

OFFICERS

President

Frank James Starr

Secretary

Milton Louis Oransky

Treasurer

Jerome Meier

EXECUTIVE COMMITTEE

Samuel M. Seegal
Milton M. Manshel
William L. Merzbach

MEMBERS

Herbert S. Abel
Abraham M. Aronson
Julian E. Berla
Isaac Brimberg
Phillip Caplain
Nicholas Cohen
Solomon J. Copellman
Manuel M. Dlugach
A. Michael Drazen
Newman W. Field
Harry Green
William Horlick
Oscar Horovitz
Harry Kalker
David Kaufman
Joseph G. Kaufman
Ruben Klainer
Richard C. Kleinburger
Will I Levy
Milton M. Manshel
Louis Mandel
Isaac Mark, Jr.
Jerome Meier
William L. Merzbach
Myer H. Naigles
Milton L. Oransky
Harry Pearlstein
Alfred J. Perry
Morris J. Rabkin
Bernard Ruben
Nathan Schooler
William Schulman
Samuel M. Seegal
Manuel Shampanier
Joseph Soreff
Frank J. Starr
Sydney M. Strauss
Mark H. Stein
Max J. Steinberg
Jack A. Tishman
Samuel D. Waxman
David Weill
Jules H. Werner
Irving Zacharewitz

PROFESSIONAL SOCIETIES



Civil Engineering Society



Gill McCreery Kepner Turner Skardon Reinhardt Ready Kittredge

OFFICERS

Honorary President
Professor Charles Spofford

President
Kenneth Brunner Skardon

Vice-President
Dana Ewart Kepner

Secretary
Thomas Henry Gill

Treasurer
William Charles Ready

Assistant Treasurer
Walter Wilson Kittredge

Executive Committee
Arthur Arnold Turner
Don Hull McCreery
Evert Allan Reinhardt

Trip Manager
Elliot Burgess Roberts

MEMBERS

FACULTY

Prof. J. B. Babcock
Prof. H. B. Luther
Capt. H. F. Clark

GRADUATE

W. C. Sadler
W. M. Fife

1918

J. M. White

1919

J. S. Newell

1920

H. Broockman C. A. Ellis G. K. French

1921

T. W. Adams
J. L. Boston
S. E. Bradford
C. E. Brown
M. P. Canterbury
H. Cole
J. J. Collins
H. D. Corthell
E. M. Craig
G. V. Davila
T. H. Derby
E. N. Dube
R. A. Eckles
H. K. Fairbanks
N. E. Ferguson
H. H. Fisk
H. Flemming
W. M. B. Freeman
J. R. Gallimore
A. B. Greene
E. A. Hardin
H. P. Harris
L. M. Hersum
E. M. Howard
P. C. Howe
J. W. Johnson
D. E. Kepner
F. B. Kittredge
W. W. Kittredge
T. C. Lawrence
F. Lazo
J. LeGrand
L. L. Lesser
R. R. Litchiser
E. H. McBroom
D. H. McCreery
L. J. McGrath
W. D. MacLeod
O. S. Martenson
G. L. Miner
L. W. Moss
D. A. Newcomer
R. K. Neyland
N. Ottens
R. Paulsen
C. Poole
T. W. Proctor
W. K. Ramsey
W. C. Ready
E. J. Scott
K. B. Skardon
A. W. Skilling
E. Smith
W. A. Snow
T. P. Spitz
C. K. Stiff
A. A. Turner
V. L. Valdes
J. L. Vaupel
A. Vepsala
W. Wald
M. Weisman
F. H. Whelan
H. D. Williams
R. Wosencroft

1922

J. C. Aaronson
R. T. Armstrong
W. F. Barrett
A. M. Bell
E. E. Bigelow
L. P. Bliss
H. M. Bonn
E. Borucov
D. A. Brown
R. D. Carleton
U. D. Chase
A. H. Clark
A. Clough
S. Cohen
S. Cohen
R. S. Cook
T. S. Craig
G. S. Crispin
A. Dedenloff
A. E. Eckberg
S. A. Eisenstat
J. R. Fisher
S. Freeze
B. Gasser
L. M. Gentleman
T. H. Gill
M. J. Gordon
H. D. Hersum
G. R. Hopkins
O. H. Horovitz
A. E. Howard
W. E. Howland
F. A. Howlett
J. E. Jackson
F. E. Justice
E. M. Kilgore
A. Lawson
E. Lieberg
R. M. Littlefield
J. S. McWilliams
K. E. Madden
E. A. Merrill
J. O. Merrill
W. A. Muesser
C. A. Moore
W. R. Moore
F. R. Morgan
C. Morse
M. J. Naughton
E. O'Connor
J. C. Patty
M. D. Perkins
J. W. Poole
W. C. Rapp
E. N. Read
E. A. Reinhardt
P. L. Riley
H. L. Robb
K. W. Robbins
A. L. Sargent
E. C. Shaw
J. A. Stalbird
K. O. Stensrud
S. M. Strauss
N. Smith
F. F. Sweeney
B. W. Thoron
V. C. Threlfall
H. Y. Taui
F. T. Westcott
H. A. Wilbur
A. P. Wilkes
T. S. Wray

1923

E. S. Averell
G. E. Barnes
G. Budasuke
M. H. Burckes
W. A. Cauldwell
N. Cohen
G. F. Clark
E. B. Crowley
A. W. Davenport
R. R. Dresel
S. Dubitzky
B. Elosua
S. R. Evans
G. E. Ferreyra
L. Genesal
N. H. Gilchrist
G. T. Gilman
A. D. Goodall
S. F. Gordon
J. J. Gray
R. A. Henry
T. J. Homer, Jr.
S. L. Hughes
H. Kalker
A. A. Kenney
P. F. Kershaw
P. Kusnitz
N. Lawsen
H. Leisk
A. Lier
J. W. Lowry
B. A. McKittrick
L. A. Metz
J. C. Nowell, Jr.
M. Page
A. A. Parker
J. L. Parker
A. Piza
E. S. Ponnykala
G. Putnam
P. P. Rice
J. M. Robbins
I. Robinson
A. H. Ronka
R. E. Rubins
D. Sayre
E. C. Schatz
E. S. Shury
A. C. Stewart
C. H. Wentz
H. Wilks
J. H. Zane

SPECIAL

C. F. Baish
B. W. Bartlett
G. A. Conuts
S. W. Gould
R. Green
R. A. Hill
G. Horowitz
A. B. Loper
F. W. Marlow
K. M. Moore
H. H. Pohl
L. Pope
W. J. Regan
D. G. Shingler
G. E. Troland

Mechanical Engineering Society

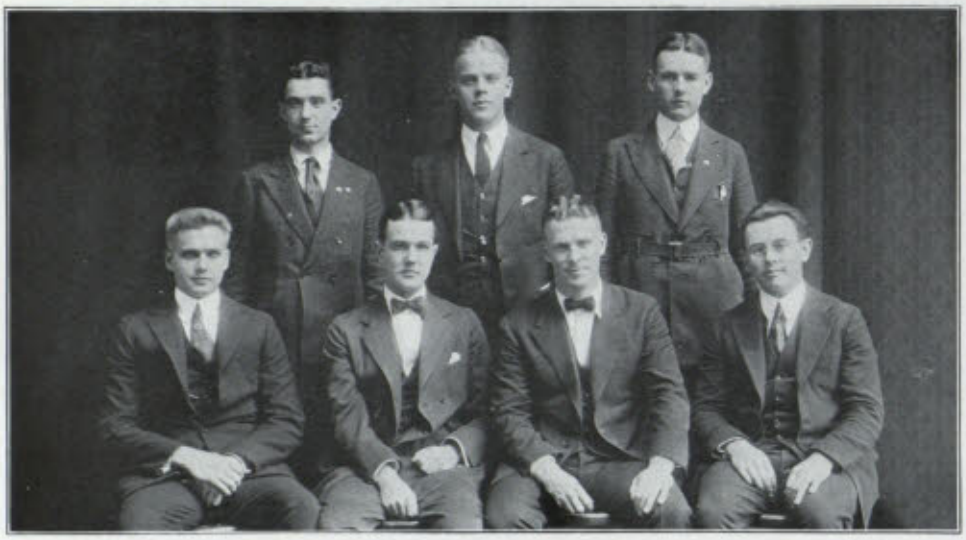

Thaden Haskel Hallett *Bainbridge Young Tuttle Ramsey

OFFICERS

Honorary Chairman
Professor Edward F. Miller

Chairman
William Hoyt Young, Jr.

Vice-Chairman
Henry North Hallett

Secretary
Herbert Von Thaden

Treasurer
Webster Kimball Ramsey

GOVERNING BOARD

Robert William Haskel Horace Bancroft Tuttle Kenneth MacLean Cunningham

PROGRAM COMMITTEE

Henry North Hallett, Chairman
Horace Bancroft Tuttle
Robert William Haskel
Kenneth MacLean Cunningham

SUB-COMMITTEES

Meetings
Horace Bancroft Tuttle, Chairman
Henry Cone Taintor
Donald Atherton Robbins

Trips
Robert William Haskel, Chairman
Daniel Joseph Reed
Colby William Bryden

Publicity
Kenneth MacLean Cunningham, Chairman
Herman Francis Finch

*Resigned.

MEMBERS

1921

H. A. Alter
W. K. Avery
C. O. Avery
J. B. Baker
E. F. Badger
H. D. Baldwin
A. T. Barclay
L. B. Barker
O. K. Bates
J. H. Bayle
F. S. Blackall
C. L. Bond
E. S. Brown
D. T. Brown
W. W. Brown
C. A. Burdick
F. H. Caldwell
T. J. Campbell
W. A. Case
L. Castonguay
L. D. Chellis
E. P. Clark
E. D. Clarkson
V. C. Cole
J. J. Collins
J. M. Cook
J. R. Daesen
T. O. M. Davidson
E. W. Davis
E. S. Dennison
R. J. Deiffenbach
J. L. Dodson
J. H. Driggs
L. S. Edgarton
W. A. Emery
A. Esner
W. R. Ferguson
H. F. Finch
H. A. Fischer
B. Fischer, Jr.
W. P. Foster
A. A. Fraser
E. W. Freeman
W. W. Frymoyer
A. B. Garnich
A. C. Garrigus
L. Goff
A. H. Goodman
J. A. Gray
H. A. Greenwald
H. W. Gwynn
W. J. Hamburger
C. W. Hammond
P. S. Hanson
R. W. Haskel
V. C. Hassold
H. R. Hatch, Jr.
A. C. Hayden
J. R. Hemson
T. F. Hickey
F. T. Hill
P. N. Hillard
J. R. Hotchken
J. T. Hull
P. B. Hunter
R. H. Hysom
N. Insley
C. H. R. Johnson
P. M. Johnson
S. P. Johnston
I. P. Jones
W. F. Kennedy
V. N. Kruse
E. H. Lawton
J. G. Lee
L. A. Lloyd
J. A. Lo
D. B. Lovis
D. F. Lyman
C. MacKinnon
A. H. McIntosh
T. A. Mc Arn
H. W. McCurdy
A. D. MacLachlan, Jr.
H. F. MacMillin
F. Maconi
L. Mandel
J. M. McClelland
W. B McGorum
M. C. McMorran
J. W. McNaul
W. B. Miller
H. A. Miner
E. P. Molloy
H. D. Moore
B. H. Moran
H. K. Moritz
S. E. Moreton
J. C. Morrell
M. G. Munce
C. A. Newton
C. H. O'Donnell
C. R. Painter
P. P. Payson
E. G. Peabody
H. F. Peirson
M. S. Perkins
V. S. Phaneuf
A. S. Piroomoff
R. C. Poole
E. F. Praetz
A. B. Quinton
W. K. Ramsey
J. H. Randall
D. W. Randolph
N. G. Raymond
F. E. Raymond
D. A. Robbins
K. F. Rodgers
F. M. Rowell
V. Ruiz
E. S. Russell
R. Sargent
L. G. Schlimgen
G. Schnitzler
S. J. Scampos
S. Seetoo
H. F. Setten
H. A. Simons
J. E. Smith
R. A. Snow
R. B. Smyth
M. H. Stein
L. D. Streibel
H. V. Sturtevant
K. R. Sutherland
H. C. Taintor
E. N. Tashjian
H. V. Thaden
C. E. Thomas
C. Thumim
F. L. Tobin
K. T. Tu
H. B. Tuttle
W. R. Vitalini
A. G. Wakeman
A. L. Warren
R. A. Wehe
G. B. Wetherbee
W. H. Wetherell
J. V. H. Whipple
J. H. Williams
L. A. Williams
B. F. Williams
T. S. Williams
E. J. Wilson
M. H. Winchester
W. H. Young

1922

H. R. Aaron
A. Abboud
C. Alincastre
E. H. Baker
E. F. Badger
W. S. Bailey
C. B. Barbour
W. J. Bates
J. T. Bickford
S. B. Black
W. G. Blake
A. I. Bradley
M. B. Bradley
H. L. Bretting
W. A. Brolin
R. H. Brown
C. W. Bryden
H. A. Bull
H. E. Bundy
R. C. Burrus
K. C. Chang
G. O. Clifford
K. P. Coachman
C. S. Comey
B. A. Cooper
W. E. Copper
G. D. Croskery
W. J. Croft
R. F. Cummings
K. M. Cunningham
R. H. Damon
H. W. Dexter, Jr.
A. Dickson
H. S. Dimmick
H. J. Duge
H. A. Dyer
L. W. Emerson
B. Essick
M. J. First
J. H. Flather
A. F. Flournoy
J. W. Foster, Jr.
T. T. Freeman
W. A. Gardiner
G. W. Gibb
H. L. Goodwin
W. L. Gorden
C. W. Greening
R. F. Greenough
S. Hall
A. M. Hammond
H. E. Hanson
W. W. Harris
S. D. Hartshorn
P. M. Hastings
J. A. Hayes
S. H. Hemenway
R. Hettenger, Jr.
E. W. Howe
E. C. Jewett
B. Jones
R. M. Kasch
W. T. Kirley
A. G. Knight
A. S. La Penta
W. I. Levy
Y. H. Li
R. L. Lund, Jr.
J. K. Macomber
C. W. Manville
H. B. McIntyre
F. H. Marmon
D. H. Maury, Jr.
H. H. Maxim
F. de Martino
C. W. Maschal
M. Morgan
K. G. Merriam
W. Murray
C. R. Myer
J. P. Nissen
R. B. Oakes
H. L. Pearson
H. Pepereff
J. A. Plimpton
A. R. Ponce, Jr.
G. W. Potter
B. B. Powell
H. C. Pratt
L. A. Preloran
T. A. Quirk
F. Ravecca
D. J. Reed
V. P. Ring
V. A. Ronkanen
J. E. Sallaway
E. E. Sanborn
R. Schreiber
E. R. Schwarz
F. A. Snell
E. Smith
A. E. Southam
F. W. Spalding
G. B. Speir
H. B. Stanley
C. E. Starbird
R. A. Stone
D. D. Stowe
J. P. Sullivan
L. A. Swen
T. H. Swisher
G. V. Ta
H. R. Ten Eyck
E. A. Terkelsen
R. E. Van Gieson
R. L. Vaughn
J. M. Waechter
S. H. Waldron
A. L. Wasserman
D. A. Weill
J. W. Werra
F. E. Wilkins
H. L. Williams
O. G. Williams
F. H. Wood

1923

J. A. Abbott
T. G. Adams
L. A. Agnew, Jr.
P. Arthachinta
H. J. Bickford
W. H. Blandy
L. J. Brooks
N. W. Burt
R. S. Bushnell
J. G. Campbell
F. H. Chirgwin
E. A. Cobb
P. L. Coleman
F. J. Connors
J. V. Cook
J. C. Culbertson
H. F. Culver
R. Cutting
E. B. Davidson
P. C. Dirksen, Jr.
H. H. Eder
A. Edwards
R. D. Ferguson
J. P. Field
H. H. Flather
M. L. Flickenger
F. A. Friedheim
H. B. Golding
L. Greenblatt
E. C. Greenough
J. W. Gundling
H. R. Hammond
L. W. Hanson
F. R. Hassler
A. Hastings
F. K. Haven
H. L. Hayden
H. Holden
F. de la Inacona
G. A. Johnson
G. A. Jenckes
H. P. Kelley
F. A. Kinch
G. I. King, Jr.
F. E. Klutey
H. E. Lack
F. F. Lange
E. B. Ledesma
F. S. Mann
N. T. Mann
F. D. McGuinis
D. Massey
H. H. Miles
D. L. Moriarty
H. A. Morse
G. F. Nevers
S. F. Nicoll
H. H. Niles
J. V. O'Connor
C. J. Odell
S. Palasiri
H. J. Paletz
W. N. Parker
A. J. Perry
L. J. Porter
T. O. Richards
C. S. Robinson
C. W. Row
S. H. Rose
W. D. Scofield
A. Skrostzoff
R. Sterling
F. B. Stevens
L. G. Taylor
W. R. Taylor
S. V. E. Taylor
N. Tompson
L. L. Tremaine
J. G. Tribull
Z. Wang
E. T. Welling
M. B. Weidener
A. K. Whitaker
S. H. Whitney
S. L. Williams
H. S. Young

1924

J. L. del Cadayre
E. C. Reyworth
J. S. Radcliffe
S. Sirisook

GRADUATES

D. Baldwin
J. R. Mahan
A. H. Ranen

Mining Engineering Society

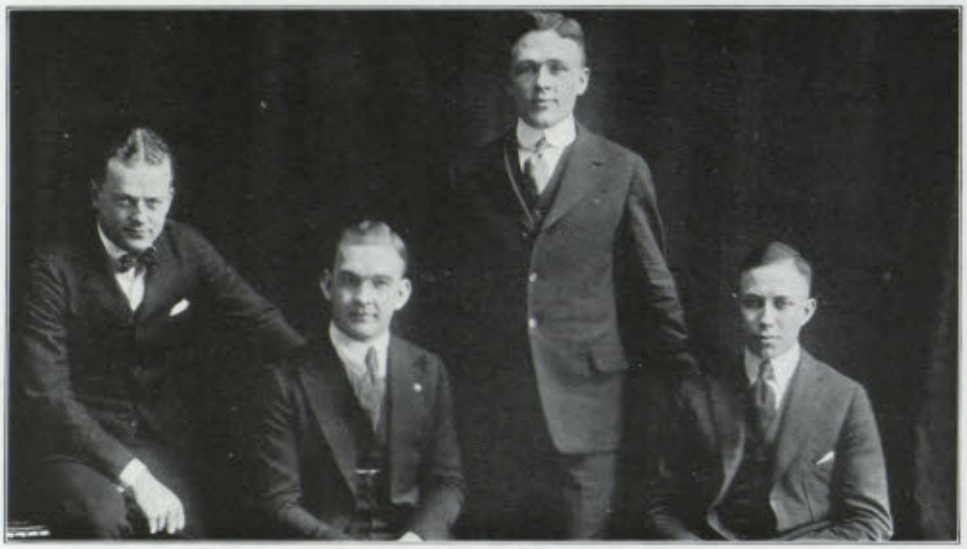

Lee Johnson Johansen Schureman

OFFICERS

President
Russell Carl Johnson

Vice-President
Richard Lee

Secretary
Elmer Lawrence Johansen

Treasurer
Charles Brawner Schureman

HONORARY MEMBERS

Prof. Edward E. Bugbee
Prof. Carl R. Hayward
Prof. Heinrich O. Hofman
Prof. Waldemar Lindgren
Prof. Charles E. Locke
Rufus C. Reed
Prof. Robert H. Richards
Prof. Hervey W. Shimer
Prof. Charles Warren
Benjamin B. Tremere

MEMBERS

1921

A. G. H. Anderson
J. F. Austin, Jr.
S. W. Butler
H. M. Butter
A. Canzanelli
C. A. Cassell
J. R. Cudworth
H. W. Erickson
E. R. Gordon
A. D. Harvey
W. A. Jayme
R. C. Johnson
H. P. Junod
E. C. Layng
R. Lee
G. H. Le Fevre
W. G. Loesch
W. L. Mc Comb
D. M. MacNeil
H. E. McKinstry
R. J. Mellen
O. A. Mills
E. W. Noyes
F. F. Olson
M. S. Peterson*
R. Presbrey
C. B. Schureman
R. W. Smith
R. H. Smithwick
V. Stevenson
C. L. Stone

1922

R. J. Bard
R. D. Black
J. O. Bower
J. H. Buttler, Jr.
R. D. Carver
V. V. Cocks
L. K. Cowie
R. W. Edmunds
A. F. Erikson
M. N. Grossman
H. A. Hickey
E. L. Johansen
C. J. Justheim
M. W. Killars
W. R. McIver
S. B. Metcalfe
P. S. O'Brien
A. T. Penna
D. S. Phelps
G. D. Ramsay
A. S. Rairden
P. Reiche
F. A. Rood
F. J. Starr
T. H. Stubbs
T. M. Taylor
F. J. Wilson
V. Wolf
L. Wright

1923

B. Atherton
H. J. Bruner
G. D. Fife
E. A. Gruessner
L. S. Hayes
E. J. Heap
K. J. Lutz
E. D. Martin
P. V. Martin
P. R. Pearson
P. M. Stearns
J. W. Sullivan
A. F. Taylor
J. H. Werner
E. L. Wildner
W. Wolf

*Deceased

Architectural Society



Kruse Merrill Dimmock Church Eckles Spencer

OFFICERS

President
Walter Enos Church

Vice-President
John Ogden Merrill

Secretary
Albert Kruse

Treasurer
Marion Stuart Dimmock

EXECUTIVE COMMITTEE

Robert Arthur Eckles

Meade Ashley Spencer

Miss Margaret Kimball

MEMBERS

1920

W. E. Church

L. G. Smith

A. L. Williams

1921

W. R. Caisse
Miss M. Kimball
A. Kruse
S. E. Lunden

J. O. Merrill
S. W. Ross
M. A. Spencer
W. T. Vahlberg

1922

H. H. Buck
I. M. Georgevitch
A. L. Jones
D. J. Luykx

E. A. Merrill
A. H. Pierce
H. R. Wiggs
G. Wiren

1923

J. E. Berla
M. W. Ellsworth

C. E. Lord
A. C. Schweizer

R. E. Winslow

Chemical Society

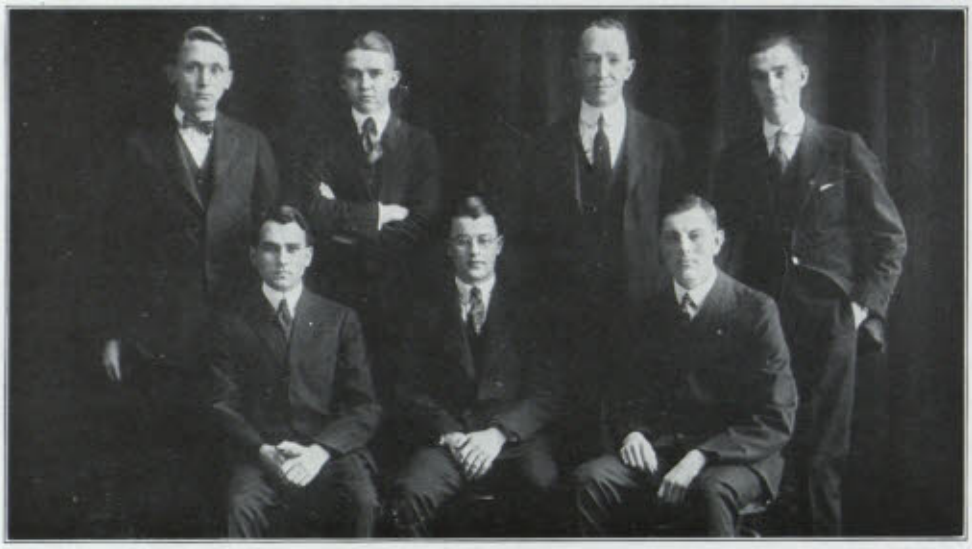

Rickers Swift Price Dibble
Lapointe Clark Munning

OFFICERS

President
Edwin Reed Clark

Vice-President
August Peter Munning

Secretary
Alexandre James Lapointe

Treasurer
Donald Judd Swift

Trip Manager
Ralph Henry Price

Program Committee
Wallace Hampden Dibble
Frank Otto Rickers

MEMBERS

GRADUATES

A. A. Ashdown
S. P. Coleman
D. V. Gregory
W. S. Johnson
B. H. McQueer
L. S. Medalia
B. R. Prasad
G. H. Rhodes

1921

B. F. Adams
E. T. Adams
F. W. Adams
A. H. Aronson
A. M. Aronson
G. H. Atkinson
F. W. Binns
T. W. Bossert
C. A. Breed
C.B. Briggs
S. Brown
G. Carlson
I. F. Chambers
E. R. Clark
W. Clift
A. Z. Cohen
H. S. Colton
H. D. Cook
R. B. Crawford
J. D. Crosby
A. R. Davis
L. Evans
R. Felsenthal
F. A. Fletcher
R. B. Frost
M. M. Green
G. J. Greenfield
H. D. Griswold
D. I. Gross
M. Hart
W. L. Hawes
S. Hayward
E. Haywood
J. J. Healy
S. J. Hill
V. O. Homerburg
O. Juel
H. A. Kaufman
J. G. Kaufman
A. F. Kaupe
A. N. Kirkpatrick
F. E. Kowarsky
A. M. Young
K. B. Lacy
A. J. Lapointe
R. W. Leach
Chung Li
Jos. Lurie
M. Mason
J. A. Mahoney
P. C. Merrill
F. M. Moffit
P. A. Morgan
D. G. Morse
G. Mottelson
H. M. Myers
O. Neitzke
A. Orlinger
R. B. Parkhurst
I. K. Peck
L. C. Pelkus
W. B. Plummer
A. P. Powell
R. H. Price
T. S. Rader
C. W. Richards
A. C. Rood
E. W. Rudow
G. S. Safford
R. A. St. Laurent
J. J. Schaefer
J. M. Sherman
H. F. Stose
W. A. Swett
D. J. Swift
G. Thomson
R. R. Thurston
M. S. Vallarta
R. E. Waterman
J. Wenick
L. P. Whitten
F. T. Whitworth
R. Windisch
A. Wishnew
E. P. Wylde

1922

A. B. Alland
H. O. Albrecht
M. L. Alpert
S. Arzoomanian
R. J. Ballentine
T. N. Berlage
H. O. Berry
J. L. Boyer
B. Y. Brown
H. E. Brown
H. B. Canfield
Y. C. Chen
C. C. Cheng
P. J. Choquette
J. Christoff
H. B. Cobb
F. N. Corbin
J. M. Cosgrove
T. E. Courtney
M. C. Cryan
E. De Castro
W. H. Dibble
E. N. Dittenhofer
C. P. Dyer
N. I. Epstein
M. Feinberg
A. Feldstein
A. H. Fischer
J. J. Forrester
G. H. Fourcade
L. H. Freedman
A. J. Freiheit
V. Friedrich
G. F. Fynn
H. C. Gayley
O. D. Gray
C. H. Greenwalte
H. J. Gross
F. J. Guerin
W. T. Haebler
A. G. Hamilton
B. Herr
E. F. Hodgins
W. Hoops
R. O. Ingalls
A. C. Johnston
S. V. Kemper
L. W. Kendrick
E. H. Koehler
W. E. Lennon
B. H. Levenson
Z. Z. Li
E. Lurie
R. F. Mann
E. N. May
J. C. McCue
S. P. McConnell
J. B. McFarland
W. H. McLean
B. Meyer
D. M. Minton
C. G. Moore
W. V. Morgan
A. P. Munning
C. R. Myers
G. N. Norris
F. H. Osborne
I. Papov
H. J. Payne
R. H. Peene
C. W. Perkins
W. M. Perry
P. M. Phillips
B. Rich
F. O. Rickers
I. Satdlovsky
W. M. Saunders
C. L. Schumaker
M. Shamponier
G. Shattuck
D. M. Shaw
T. E. Shepard
W. Schulman
F. S. Sinclair
P. Sloan
E. J. Smith
H. A. Sockhart
H. H. Spengler
C. W. Stose
T. H. Stubbs
L. P. Tabor
W. K. Taft
J. Tamer
C. M. Taylor
L. W. Trowbridge
O. S. True
C. M. Tucker
C. W. Tyson
F. C. Vogel
A. N. Walker
C. M. Welling
R. R. Whitehead
C. W. Whittemore
G. Whitten
O. G. Wilson

1923

L. D. Babbitt
W. F. Behrman
A. R. Belyea
C. H. Blake
C. H. Borkhart
R. C. Canby
W. Center
L. S. Champion
H. T. Clark
R. W. Conant
J. D. Cochrane
P. J. Culhane
P. Diaz
F. T. Entwistle
J. H. Evans
W. E. Gladding
A. L. Guerrero
S. A. Guerrieri
F. L. Hall
A. C. Hampden
F. G. Harmon
R. L. Hershey
P. B. Holden
R. M. Homberg
D. M. Houston
D. Kaufman
R. Kean
J. M. Keck
C. S. Keevil
R. H. Klingler
E. Kochman
H. P. Kurzman
B. Lewis
R. H. Longmaid
S. P. McDonald
W. L. Merzbach
C. E. Miller
C. E. Morgan
B. Mossman
H. Nanejian
R. Ness
K. H. Oon
E. C. Palmer
M. E. Parker
O. L. Perkins
J. Preston
B. E. Procter
P. C. Reed
C. E. Roche
E. P. Roll
H. S. Rubens
C. F. Schell
A. C. Smart
F. L. Smith
C. E. Snow
F. P. Squibb
B. O. Stewart
S. Sulahian
M. W. Tetlow
R. K. Turner
R. E. Valentine
P. H. Vivian
S. White
G. T. Williams
F. T. Willis
P P. Wilson

Special

W. T. Dunlap
M. J. Kavasji
W. Rudolph

Electrical Engineering Society



Janes Hall McGuire Williams Field

OFFICERS

Chairman
Donald Ball McGuire

Vice-Chairman
Harry Peyton Field

Secretary
Merton Colvin Hall

Treasurer
Leonard Reed Janes

Executive Committee
Charles Ayres Williams
William Washington Quarles, Jr.

MEMBERS

Special and Graduate Students

T. Elliott
J. H. Becker
F. C. Tsu
S. L. Yang

1921

A. M. Aronson
E. G. Betts
J. D. Bowman
L. J. Brown
J. E. Buckley
L. O. Buckner
D. M. Burckett
R. G. Burr
T. B. Card
J. R. Carter
G. A. Chutter
C. A. Clarke
P. T. Coffin
R. B. Crawford
J. S. Cummings
A. Denbin
T. D. Dutton
J. L. Entwistle
H. J. Fagan
E. G. Farrand
H. P. Field
H. Flemming
G. M. Fox
R. H. Gilbert
H. I. Granger
J. A. Grimmons
W. C. Hagerton
M. C. Hall
H. R. Haines
A. R. Honig, Jr.
P. H. Hatch
E. L. Harlin
D. H. Hatheway
D. C. Jackson, Jr.
L. R. Janes
M. R. Jenney
A. J. Johnson
S. M. Jones
A. L. Kerrigan
R. W. King
P. B. Kimball
W. L. Knoepke
W. C. Kohl
H. R. Kurth
H. M. Lane
H. Y. Liu
C. F. Longfellow
D. G. McAllister
D. B. McGuire
J. B. Mattson
B. M. Mills
H. K. Nock
F. K. Petermann
A. P. Powell
L. J. Purnell
L. Randall
E. Rogal
E. D. Ryer
J. C. Sargent
J. A. Scott
R. N. Shaw
G. E. Shoemaker
R. D. Snyder
P. P. Sosinski
G. W. Spaulding
H. F. Stose
J. H. Teeter
C. E. Thornton
E. R. Tucker
M. S. Vallarta
A. L. Warren
R. A. Wehe
A. L. Wellford
R. S. Wetsten
R. R. Whitehouse
J. C. Wilson
B. F. Williams
C. A. Williams
A. B. Wood

1922

I. Abrams
P. M. Alden
E. D. Ayres
C. H. Baker
F. M. Banks
T. H. Barnard
V. Basabe
C. B. Braestrup
P. Caplain
D. F. Carpenter
J. F. Cook
J. M. Cosgrove
P. W. Crosby
L. R. Culver
H. B. Curry
F. R. Dallye
R. E. Downing
W. B. Elmer
G. L. Erickson
G. E. Farmer
A. L. Flanders
F. A. Fletcher
G. A. Fourcade
J. E. Friedlander
F. D. Gage
L. F. Geddes
M. H. Gens
W. C. Gilman
M. J. Gorman
E. A. Gruppe
J. R. Haines
H. D. Haley
F. C. Hall
M. M. Havian
L. F. Hickernell
W. L. Howe
E. R. Hubbard
C. T. Jackson
C. Kerr
A. H. Kidder
G. W. King
M. Knight
A. Langdon
G. B. Lamb
W. H. Lang
C. J. Lundborg
I. C. Lycett
C. L. Maltby
I. Mark, Jr.
F. Mason
H. F. Metcalf
A. W. Milliken
H. E. Moor
K. F. Morgan
K. L. Page
A. F. Robertson
S. Sawamura
V. A. Schlenker
A. E. Shaw
J. B. Smith
H. M. Spooner
M. J. Steinberg
D. C. Stewart
H. M. Storb
E. M. Strong
H. R. Tomlinson
W. A. Tripp
O. H. Trowbridge
E. V. B. Van Pelt
E. W. Vilett
F. D. Webster
C. L. Weiss, Jr.
V. E. Whitman
C. H. Whittum
F. E. Wilmot
W. J. Woodruff
F. H. Wyeth
C. L. Young

1923

B. Albert
G. W. Bricker
J. G. Chaffee
J. K. Clapp
K. G. Crabtree
H. W. Dexter, Jr.
H. H. Eder
R. Ellis
C. W. Fahrenbach
J. Fleischer
H. Flynn
R. H. Frazier
I. Gerofski
J. B. Glaney
G. D. Godard
R. M. Goetchius
A. Goldberg
C. M. Haig
M. W. Hammond
C. E. Harrington
A. J. Hartwright
R. S. Hayes
R. H. Henderson
H. Y. Hsu
S. Johnson
C. V. Jones
E. Kattwinkel
T. M. Keiller
H. E. Kent
C. J. Koch
L. F. Kreek
H. W. Lewis
J. H. Little
W. F. McAvoy
C. R. McCutcheon
A. B. Morgan
A. F. Newman
W. D. Norward
W. N. Parker
P. P. Pratt
E. I. Richardson
E. P. Roll
A. Rosado
T. E. Rounds
P. Robinson
P. A. Ryan
C. J. Sack
F. Sallus
K. M. Smith
J. Soreff
H. H. Spencer
C. C. Taylor
J. H. Thompson
D. E. Washburn
M. N. Waterman
J. A. Weaver
H. D. Werner
E. W. Willis
C. F. Woodbury

CORPORATION XV



Pollock Kendall Norton Conant Alder Russell Spoor

OFFICERS

President
Lawrence Wickes Conant

Secretary
William Watson Russell

Treasurer
Jackson Warner Kendall

Directors

George William Pollock
Dale Dewey Spoor
Estes Russell Baldridge
Arthur Warren Norton
Thomas Wilson Alder
Robert Hall Brown

STOCKHOLDERS

D. J. Abrahams
E. A. Adams
T. Alder
H. A. Alter
V. C. Ambler
A. Anable
G. P. Anderson
Prof. Armstrong
E. A. Ash
C. H. Baker
J. B. Baker
W. W. Bainbridge
E. R. Baldridge
O. Bardes
J. C. Barker
R. W. Bartlett
M. M. Bauer
G. Bawden
R. H. Becker
G. W. Bergman
A. W. K. Billings
F. L. Blewer
L. P. Bliss
H. Bon
H. L. Bond
F. Borchgrevink
R. L. Bowditch
C. A. Brantingham
C. E. Brokaw
R. H. Brown
M. S. Burroughs
F. Burt
D. B. Carter
B. L. Chapin
N. Cherniack
Y. Chittick
Y. T. Chou
A. H. Clark
F. G. Clement
P. L. Coleman
L. W. Conant
C. J. Conkey
P. A. Connors
R. M. Cook
T. S. Craig
A. DaCosta
C. P. Davis
L. B. Davis
W. Dean
Dr. Dewey
W. P. Dickerman
R. C. Dolle
R. B. Donworth
H. G. Dooley
Prof. Doten
A. D. Douloff
I. H. Driggs
W. B. Driscoll
S. Dudley
H. H. Eder
L. S. Edgarton
A. D. Edson
M. R. Edwards
T. Elliott
A. F. Fange
R. E. Ferdinand
E. B. French
R. W. Fox
C. A. Geisinger
Z. Giddens
G. F. Gokey
E. M. Goldsmith, Jr.
J. M. Goodnow
K. Goward
S. Graham
H. D. Griswold
E. R. Haigh
R. S. Hall
W. C. Hall
H. C. Ham
R. M. Homberg
E. W. Hammond
B. P. Harris
A. D. Harvey
A. R. Harvey
S. J. Henrikson
R. Hereford
S. A. Higgins
J. E. Hoffman
P. B. Holmes
W. I. Horlick
F. N. Houghton
J. L. Hurley
W. H. Irwin
L. Jenness
A. L. Johnson
J. E. Jones
O. Juel
E. E. Kattwinkel
J. S. Kelley
J. W. Kendall
H. J. Kerr
H. Kiaer
G. I. King
J. B. King
F. M. Kurtz
L. B. Laird
F. S. Lane
H. J. Levensohn
W. I Levy
R. R. Lewis
J. Liecty
E. C. Linn
R. R. Litehiser
R. M. Littlefield
H. Lockey
W. Lohmeyer
G. F. Lord
D. B. Lovis
J. Lovejoy
H. C. Ludeke
J. Lund
R. L. Lund
D. McCarthy
R. McKay
F. MacKenzie
H. B. McIntyre
W. K. McMahon
E. F. McSweeney
F. Maconi
R. S. Mahaffy
C. G. Malcolm
E. W. Manville
D. Massey
A. E. Meling
E. H. Miller
F. Miller
R. F. Miller
T. T. Miller
R. L. Moore
R. S. Morrison
C. B. Morse
L. W. Moss
W. B. Murdoch
J. J. Murphy
M. H. Naigles
S. B. Neiley
G. F. Nesbitt
H. H. Niles
S. Nixon
A. W. Norton
R. B. Oakes
A. G. Oddlanson
R. Olssen
M. Oransky
N. Patton
J. C. Patty
E. Pauli
H. F. Peirson
C. W. Perkins
A. E. Pew
W. D. Pinkham
G. W. Pollock
E. Pomeroy
H. A. Poole
F. F. Post
G. W. Potter
L. W. Powers
P. P. Pratt
C. T. Proctor
R. C. Rankin
H. R. Raphael
A. S. Redway
E. A. Reinhardt
H. W. Reinhart
C. R. Richards
H. E. Ritz
H. J. Roberts
J. F. Robinson
H. E. Rockefeller
F. J. Roethlesberger
W. Rose
G. A. Rowen
B. W. Rubin
R. Rundlett
W. W. Russell
P. Ryan
A. L. Sargent
D. D. Sawyer
J. H. Scholtz
W. R. Scott
H. V. Seavey
A. J. Shaughnessy
M. F. Sheldon
W. D. Sherman
J. W. Shepard
H. M. Shirey
R. J. Sholtz
L. S. Siegel
A. L. Silver
A. J. Silverman
E. Skabo
F. E. Slayter
E. A. Soars
R. E. Spaulding
D. D. Spoor
C. H. Talcott
J. R. Tench
O. D. Tenney
C. Thellefsen
R. K. Thulman
M. G. Townend
Prof. Tucker
H. B. Tuthill
W. W. Vicinus
J. M. Waechter
M. I. Walters
S. G. Walton
C. B. Warden
A. L. Warren
B. D. Warren
A. B. Wason
D. R. Waugh
A. E. Watov
R. A. Wehe
G. T. Welch
P. B. Wendler
H. D. Werner
F. T. Wescott
F. E. Wilkins
P. Wilder
B. P. Williams
E. G. Wilson
J. C. Wilson
J. R. Wolf
P. de Yurrita

M. I. T. Radio Society

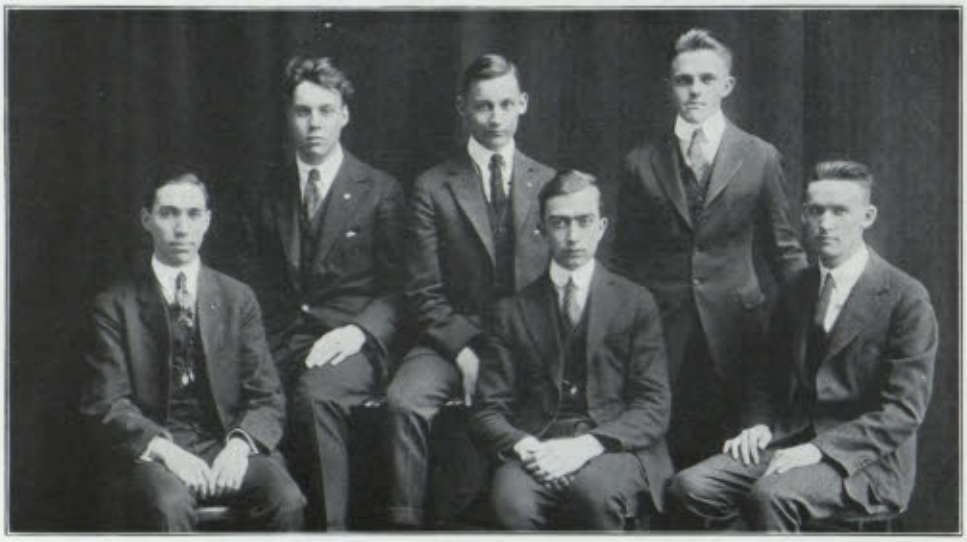

Clarke R. Shaw Hovgaard Kurth Webster A. Shaw

OFFICERS

President
Henry Louis Reinhold Kurth

Vice-President
Carole Aaron Clarke

Secretary
Fullerton Deering Webster

Treasurer
Alfred Eugene Shaw

Institute Advisor
F. S. Dellenbaugh, Jr.

MEMBERS

1921

H. O. Bixby
L. O. Buckner
I. F. Chambers
P. T. Coffin
L. L. Dodson
F. D. Dutton
R. C. Fisher
W. C. Hagerton
R. W. Haskill
L. R. Janes
W. C. Kohl
W. L. Knoepke
H. M. Lane
Chas. Longfellow
J. Matson
H. F. MacMillan
A. P. Powell
H. F. Stose

1922

C. H. Baker
C. S. Corney
A. L. M. Dingee
R. E. Downing
C. L. Flory
J. H. Fessenden
G. Gilman
R. S. Hayes
P. B. Holmes
W. I. Horlick
E. R. Hubbard
G. W. Kenrick
M. Knight
J. Lovejoy
A. W. Milliken
W. V. Morgan
E. L. Norton
F. A. Osborne
R. H. Shaw
H. M. Storb
O. H. Trowbridge
H. B. Upham
R. S. Walke
C. H. Whittum

1923

J. K. Clapp
J. G. Chaffee
H. F. Cotter
A. G. Cooley
H. F. Day
R. H. Frazier
P. D. Fuller
R. M. Goetchins
S. L. Graham
F. R. Hereford
O. M. Hovgaard
L. Jenness
D. Kaufman
J. M. Keck
E. Kattwinkel
R. C. Kleinberger
John H. Little
F. M. Mason
Miss Macferron
R. W. Meech
C. V. Reeves
E. I. Richardson
P. C. Smith
G. G. Summy
O. D. Tenney
W. Trumper
C. F. Woodbury
D. A. Yount

1924

F. W. Applegate
G. M. Applegate
E. C. Atwell
H. G. Brockington
E. Bruce
W. F. Burbank
H. R. Clark
A. N. Crawford
M. G. Campbell
J. Clansen
W. B. Coleman
A. N. Crawford
R. Dennis
M. Graham
H. R. Greatwood
R. Hakewessel
R. Hart
R. W. Kennison
K. V. R Lansingh
R. T. Lassiter
C. F. Lyman, Jr.
O. P. Meeker
M. McNought
T. Nimick
F. H. Perrin
F. M. Peterson
E. D. Pollock
F. Reeves
H. G. Shea
R. F. Shea
H. F. Simonds
F. E. Simonton
C. Stodter
J. A. Stratton
W. Scripps
H. Shore
H. Tanck
P. B. Taylor
Thomas Tuttle
A. Weston
W. R. Weeks
S. M. Zartarian

Special

F. N. Corbin
A. Reubin
Lt. Watson

Aeronautical Engineering Society



Vaughan Maconi Weaver Truslow Lange Fairbanks Armstrong Ludington Genaske

OFFICERS

President
Robert Dow Fairbanks

Vice-President
James Linklater Truslow

Secretary
Charles Townsend Ludington

Treasurer
Frank Maconi

MANAGING BOARD

James Linklater Truslow, *Chairman*

Robert Turner Armstrong
Forest Fay Lange
Arthur Stuart Vaughan, Jr
Albert Genaske
Garland Powell Peed, Jr.
Van John Weaver

HONORARY MEMBERS

Dr. S. A. Moss
Col. A. A. Maybach
Col. J. B. Christian
Lieut. Col. L. H. Drennan
Lieut. Col. F. M. Green
Dean A. E. Burton
Prof. C. H.Peabody
Prof. E. B. Wilson
Prof. E. P. Warner
Prof. E. F. Miller
Prof. C. W. Berry
Prof. C. L. E. Moore

MEMBERS

GRADUATE

J. A. Lo
C. H. Powell
J. P. Putnam
A. E. Raymond

1921

A. A. Acosta
L. D. Chellis
A. E. DaCosta
C. G. Dandrow
T. D. Dutton
A. L. Edson
R. D. Fairbanks
H. A. Fischer
C. T. Gardner
A. Genaske
C. J. Hallinan
J. W. Kendall
Y. F. Lee
J. G. Lee
F. Maconi
J. W. McNaul
R. J. Mellen
W. B. Miller
A. L. Morse
A. W. Norton
J. R. Oliver
W. K. Ramsey
J. H. Randall
J. M. Sherman
H. B. Tuttle

1922

V. D. Van Akin
R. W. Bartlett, Jr.
W. G. Blake
F. Blanchard
L. P. Bliss
K. M. Cunningham
J. M. Cook
S. Dudley
C. P. Dyer
M. W. Elleworth
J. W. Foster, Jr.
T. S. Greenwood
S. Hall
H. L. Haltermann
N. Inouye
S. P. Johnston
L. W. Kendrick
M. Knight
C. T. McGrady
R. Morrison
J. Nesmith, 2nd
W. C. Pew
O. H. Trowbridge
J. L. Truslow
R. S. Walke
S. F. Wheeler
U. A. Whitaker
P. Winsor, Jr.

1923

E. A. Adams
E. T. Allen
I. Adelberg
R. T. Armstrong
G. F. Cook
P. C. Dirkson
H. H. Eder
J. W. Gundling
H. Hammond
W. C. Hull, Jr.
C. M. Haig
O. C. Koppen
F. F. Lange
P. J. Lamoureaux
C. T. Ludington
R. R. Meeck
I. R. McQuillan
G. F. Nevers
T. E. Rounds, Jr.
R. E. Rubins
W. E. Stone
L. G. Taylor
O. DeG. Tenney
N. Thompson
P. J. Van Alstyne

1924

H. S. Baker
W. C. Barton
J. F. Buswell
E. P. Dunlaevy
G. W. Elkins
A. F. Evans
P. E. Gruber
S. A. Higgins
C. H. Hosmer
G. J. Harrington
R. W. Kenison
J. Lord
T. Nimick
T. T. Oxnard
G. P. Peed, Jr.
S. Piza, Jr.
W. L. Rowe
R. H. Starke
A. S. Vaughan
V. J. Weaver

Naval Architectural Society



Bowers Blanchard Howard Gatewood

OFFICERS

Chairman
Arthur Randolph Gatewood

Vice-Chairman
James Alan Bowers

Secretary
Edmund Irving Howard

Treasurer
Cadwallader Ford Blanchard

HONORARY MEMBERS

Prof. W. Hovgaard
Prof. J. R. Jack
Prof. G. Owen
Prof. C. H. Peabody

MEMBERS

1921

P. W. Clark
W. B. K. Dove
H. N. Ewertz
J. B. Ford
A. R. Gatewood
J. G. Hauber
E. I. Howard
A. L. Jackson
I. D. Jakobson
A. L. Mock
C. B. Nelson
C. A. Rimmer
P. Scott
R. R. Siegfried
E. I. Schock
M. C. Rose
R. H. Wallace
J. Zorzas

1922

D. F. Bixler
C. F. Blanchard
J. A. Bowers
C. A. Chase
P. DeReynier
T. S. Greenwood
J. H. Keenan
D. B. Marsh
A. D. Matarese
F. Minot
E. Morse
J. R. Morton
W. L. Newhall
C. F. Parker
F. Parra
W. P. Sammet
E. Schoenherr
D. F. Warner
E. L. Winslow

1923

T. G. Adams
A. Bjerknes
S. Bromley
A. A. Buhler
F. E. Cadenas
C. H. Chaisson
P. D. Fuller
P. J. Lamourux
W. J. Lutz
J. A. Pennypacker
H. Perlstein
H. R. Perra
C. Shilowitz
M. Treschow
W. N. Webster
A. Williams, Jr.


JUNIOR WEEK

TECHNIQUE RUSH

TECHNIQUE Rush was, as usual, the opening feature of Junior Week, and was witnessed by a large number of undergraduates and guests. It was distinguished by several novelties which had not appeared in any previous rush. Handbills distributed that morning to those arriving for their nine o'clock classes announced for the first time that an aeroplane would feature in the Rush. This was the special feature of the event, the plane being used to drop the first shingle in the form of a tennis ball with streamers attached.

At four o'clock, the Technique 1921 Board, headed by Editor-in-Chief R. H. Smithwick, appeared on the field carrying an eleven-foot reproduction of the book. The procession was headed by a remarkable collection of musicians who called themselves the Technique Band. The Board deposited the book at the entrance of the lobby, and entered the enclosure to conduct the Rush. Smithwick then announced the rules governing the contest, and informed the crowd that F. M. Gill '20 and W. H. Irwin '21 had won the Grinds and Statistics competitions respectively. Soon after, the aeroplane appeared overhead and passed over the court, dropping the ball, which fell into the hands of P. C. Putnam '23. All returned immediately to the enclosure, and the signal was given for the commencement of the Rush.

For the next twenty-five minutes the hut was the center of a panting, seething mass, which alternately crawled up and was pulled down from its sides. Now and then groups of students would rush forward and hurl one of their number onto the top of the hut, while in the middle of the fight, big "Red" Bouis was able to reach up over the top into the slot out of which the shingles were passed. The contestants were soon streaked with red grease, which had been spread on top and it became evident that many had lost considerable portions of their shirts and trousers. On account of its intensity, the struggle became rather long drawn out until finally it was all the contestants could do to hang on to each other. After the last paddle was given out, the books were distributed to eager throngs in the lobby.



PADDLE WINNERS

1 — P. C. Putnam '23
2 — W. C. Roberson '22
3 — F. L. Bradley '20
4 — G. A. Jenckes '23
5 — D. D. Stowe '22
6 — C. D. Sullivan '20
7 — F. H. Osborne '22
8 — A. J. Kiley '22
9 — H. E. Rockefeller '22
10 — J. M. Briggs '21
11 — P. F. Lavedan '20
12 — S. W. Butler '21
13 — H. C. Collins '20
14 — C. T. McGrady '22
15 — J. Brown, 3rd '23
16 — forfeited
17 — A. W. Miller '20
18 — C. C. Moore '20
19 — J. C. Curry '21
20 — J. M. Cosgrove '22















JUNIOR PROM

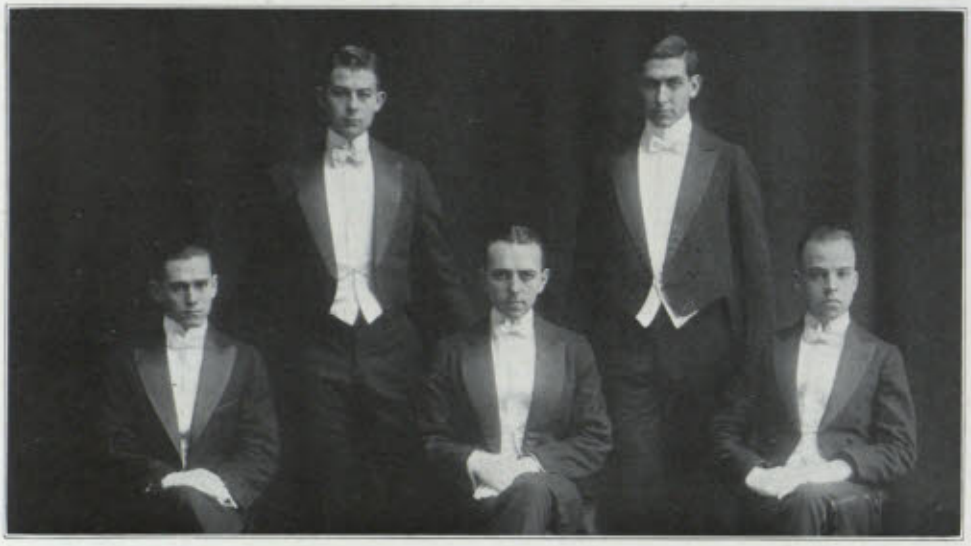

Browning Thimme Horn Johnson Gill

1922 JUNIOR PROM COMMITTEE

Henry John Horn, Jr., *Chairman*

Albert Jesse Browning
Frank Dana Gage
Thomas Henry Gill
Abbott Livingston Johnson
Edmund Jared Thimme

Patronesses

Mrs. Alfred E. Burton
Mrs. Thomas P. Gill
Mrs. E. M. Browning
Mrs. Louise Thimme
Mrs. Walter Humphreys
Mrs. Edward F. Miller
Mrs. Davis R. Dewey
Mrs. Edward Cunningham


TECH SHOW
GREASE
PAINT
COLORS

TECH SHOW

TECH Show 1921, "The Purple Dragon," is a musical comedy in two acts. The scene of the first act is laid in the Italian terrace of a suburban New York villa, where Mavis Churchill, owner of "The Purple Dragon," an inn in Greenwich Village, is giving a house party. Mavis may be fast, but nevertheless, she has good connections, as her cousin married the dear old Professor of the equally dear old Institute.

Among the guests at the house party are Sylvia Vernon, a wild, wild vamp, who does reporting for "Town Topics" on the side, and her brother Gerald, whose bashfulness is only exceeded by his sister's forwardness. Also, there is Lucille Hendryx, an ingenue from the Antwerp roof. *And, last but not least, the Mysterious Menace!*

Upon the serenity of this party suddenly breaks in Reginald Marston, a close friend of Lucille. Reginald's grandfather has died recently, leaving a will. Said will states in painfully direct terms that Reggie will inherit a large and tempting sum of money providing he stays for one year on a Vermont farm. Otherwise, the money goes to persons unknown. The executor of the will is the Professor, who is Reggie's uncle. At the opening of the first act two weeks have elapsed since the will was probated, and Reggie, unable to stand the strain of the simple life, is dashing back to New York as fast as he possibly can.



An Altercation

He travels by motor and the road takes him by the walls of Mavis' estate. As he is passing, he catches sight of Lucille, and stops. Naturally, he does not wish to be seen, especially when he learns that it was Mavis' cousin whom the Professor married not so long ago. His chief aim in life now is to avoid the Professor and all his relations. *Will the Mysterious Menace assist him?*

Incidentally, Mavis has a few troubles to look after. She had, in a momentary lapse from Bohemianism, married Jaynes, who is the leading light of the Cut Glass Brassiere Co. of Schenectady, and has spent the time thence in regretting the move. So finally, she sent him out to Reno to get a divorce, thereby giving Sylvia a chance to start a scandal. *Will the Mysterious Menace thwart her plans?*

Sylvia knew Mavis' lawyer, who was of the opinion that the divorce libel would not be allowed, so she intended to force Gerald into making love arduously, and more or less publicly, to Mavis, where she could drop in and surprise them. Afterwards, of course, explanations could be easily made and none would be the worse.



Meanwhile, Susan and Mavis have been devising ways of bringing the Professor down a notch or two. Mavis is giving a masquerade ball at the "Dragon" the night that the play opens. The idea which is finally decided on is this: Mavis will obtain a young woman about Susan's build. Said young woman will pick up the Professor when he returns, and get from him a bid to the ball, at which she will be recognized by some special costume. Then Susan will wear that costume. *But perhaps the Mysterious Menace will interfere?*

Mavis, under threat of exposure to Reggie, forces Lucille to be the bait. Lucille is known as the Dragon girl on the stage, because she sings the song, "The Purple Dragon." Very naturally, she is introduced to the Professor by

her stage name, and the costume agreed upon is that of the "Dragon Girl." The act closes with all the guests preparing for the masquerade, and the Professor sending a telegram, destination not mentioned. *Does this telegram concern the Mysterious Menace?*



Mavis and the Professor

Act Two opens in "The Purple Dragon" that night, just before the party starts. The Professor has received an answer to his telegram, which states merely "Address Unknown," having come from Vermont. The Professor then goes back to his hotel to dress. Going out, he barely misses Reggie, who comes in in a state of great agitation, having seen the Professor at the Biltmore shortly after leaving Mavis' country place.

Mavis, however, cheers him up with the assurance that the Professor would never be in Greenwich Village, much less at an inn like the "Dragon," and so he goes on with the party. *Will the Mysterious Menace intrude?*

Gerald, as well as Reggie, is having his troubles. Sylvia has given him his orders to start making love to Mavis that evening, and so, much as it hurts his sense of propriety, he proceeds to do so. When things are getting fairly well warmed up, however, and Sylvia is about ready to break in with the flashlight powder and the notebook, something happens. The door opens and in walks the missing husband, just like that. He says he had wired that afternoon, has been looking all over for Mavis, can't imagine where his telegram has gone.

Then Gerald remembers he took a wire for Mavis that afternoon, and had intended giving it to her ever since, but it had somehow slipped his mind. He produces the telegram and opens it. It says merely "Granted. New York at 6," but that under the circumstances, is sufficient, and Gerald collapses. The commotion attracts Sylvia, who is waiting outside, and she comes in to find the scandal gone and with it her job. To make things worse, Gerald announces that he really loves Mavis and is going to marry her, despite free love and the village. There is only one thing for Sylvia to do, and she does it, annexing the ex-husband as a forfeit for her failure.



Sylvia

Presently, the hour of midnight arrives, and since the Professor has incriminated himself rather badly with his partner, whom he still thinks is the woman to whom he was introduced at the party, the unmasking is apt to have many potent possibilities. *Will the identity of the Mysterious Menace be revealed?*

But the Professor gets fooled, for his wife forgives him for all his indiscretions of the past two hours, and after he recovers from the shock of finding that



M. Johnson, *Author*

he had committed the one unpardonable sin of making love to his wife, he rallies bravely, turns around, and sees Reggie.

Reggie naturally turns to flee, but the Professor stops him, and explains to him why he is in New York; the reason being that his lawyers had sent him a hurry call, requesting his immediate presence as the executor of the Marston will. He had called at their offices that afternoon and had discovered that a codicil had been found, which absolutely nullified the farm clause that kept Reggie in Vermont. So Reggie gets the fortune, and with it Lucille.

And, oh yes, the Mysterious Menace! Why, he is only a Technology student gone insane from trying to figure out his Physics' mark.

Tech Show 1921 is coached by Mr. Charles H. Hillman, a man of wide and varied experience in the theatrical world. As usual, Miss Virginia Tanner directs the ballet, as she has done for several years past. The co-eds are to be thanked for the design and execution of the costumes.

Twenty-third Annual Tech Show, 1921

"The Purple Dragon"

A Musical Comedy in Two Acts

Book by Malcolm Johnson '22

Music by

A. H. Fischer '21
F. D. Gage '22
W. C. Groce '23
L. F. Jenness '23
J. H. Randall '21
H. W. Reinhard '21

Lyrics by

F. D. Gage '22
W. C. Groce '23
J. H. Randall '21
A. H. Stevens '22

Scenery and Posters under Direction of

C. C. Carven '21
A. Kruse '21

Poster and Program Cover by

G. R. Wiren '22

Music Score Cover by

M. F. Farren '21

Scenery designed by

W. R. Amon '22
F. S. Flather
A. Kruse '21
T. Quiros '21
A. G. Stanton
Miss E. Stickney '22

Costumes executed by

Miss G. Farmer '23
Miss M. Longfellow '24
Miss E. Morse '22
Miss C. Nelson '21
Miss M. Pierce '22
Miss M. Smith '23
Miss B. Wiener

Coaches

Charles H. Hillman
Miss Lillian Dennis

Dancing Directress

Miss Virginia Tanner

Orchestra Director

William Howard



Back Row: Joyce, Fitch, Dunlaevy, McPhee, Searles, Kirkham, Randall, Thompson, Coolidge
Middle Row: Smith, Williams, Pratt, Nixon, Ham, Cowie, Carven, Scofield
Front Row: Bartow, Jennings, Beadle, Sherbrook, Richards, Simonds

TECH SHOW MANAGEMENT

General Manager
Stuart Nixon '21

Assistants to the General Manager
John G. Lee '21 — Herbert W. Smith '21

Business Manager
Fearing Pratt '22

Treasurer
Herbert C. Ham '22

Stage Manager
Leland K. Cowie '22

Publicity Manager
Othneil G. Williams '22

Assistant Managers

Business

Winthrop K. Coolidge '23 — W. Carleton Bartow '24
Roscoe E. Sherbrook '23 — John R. McPhee '24
William D. Scofield '23 — Robert M. Simonds '24
Walter L. Thompson '24

Stage

Harold I. Beadle '23 — Edgar P. Dunlaevy '24
Hall Kirkham '23 — John D. Fitch '24
Thomas H. Joyce '24

Publicity

Thomas O. Richards '23 — William A. McCartney '24
William L. Searles '23 — Donald B. Jennings '24
Andrew P. Kellogg '24

Cast



Walker Church Harris Schmitz Swartz Keegan Appel Groce Bull Anderson

TECH SHOW CAST

LUCILLE HENDRYX, a show girl	P. D. Appel '22
REGINALD MARSTON, heir to the Marston millions	W. C. Groce '23
MAVIS CHURCHILL, owner of "The Purple Dragon"	J. W. Church '21
THE MYSTERIOUS MENACE	H. R. Harris '23
SYLVIA VERNON, a reporter for "Town Topics"	J. P. Keegan '22
THE PROFESSOR	W. S. Anderson '23
SIR FREDERICK CHOLMONDOLEY	E. W. Booth '21
JAYNES, husband of Mavis	E. Schmitz '23
GERALD VERNON, Sylvia's bashful brother	H. L. Walker '24
PILBEAN, the butler	G. Swartz '24
SUSAN, the Professor's wife	H. A. Bull '22

Chorus



Boys: Greenewalt, Rice, Perine, Stevens, Haller, Holden, Leach, Carroll, Winsor, Gurney
Girls: Boden, Warren, Willsea, Lamoureux, Worthington, Linn, Holmes, Mead, Cutting, Ash

TECH SHOW CHORUS

Boys	Girls
C. H. Greenewalt '22	J. H. Boden '24
L. M. Rice	B. D. Warren '22
K. Perine '22	J. P. Willsea '22
A. H. Stevens '22	P. J. Lamoureux '23
G. W. Haller '23	H. Worthington '24
A. R. Holden '23	E. C. Linn '23
R. W. Leach '21	P. B. Holmes '22
L. W. Carroll '22	D. H. Mead '24
W. P. Winsor '24	R. Cutting '23
W. B. Gurney '22	E. A. Ash '22

MUSICAL·CLUBS



COMBINED MUSICAL CLUBS



Rundlett Liecty Thomson Fiske Pollock

MANAGEMENT

General Manager
Wilfrid Mulock Thomson '22

Treasurer
Raymond Crawford Rundlett '22

Publicity Manager
John Louis Liecty '22

Assistant Managers
George Walter Bricker, Jr. '23
John Martin Keck '23
Frederick Ernest Klutey '23
Charles Starbuck, Jr. '23

SCHEDULE OF CONCERTS

Nov. 16	Franklin Square House	Boston, Mass.
Nov. 19	Natick High School Hall	Natick, Mass.
Nov. 26	Sargent School	Cambridge, Mass.
Dec. 6	Classical High School	Lynn, Mass.
Dec. 10	Simmons College	Boston, Mass.
Dec. 27	Academy of Music	Brooklyn, N. Y.
Dec. 28	Cleveland School	Cranford, N. J.
Dec. 29	Philomusian Club	Philadelphia, Pa.
Dec. 30	Rauscher's	Washington, D. C.
Dec. 31	Montalvos Temple of Music	New Brunswick, N. J.
Jan. 1	Montclair High School	Montclair, N. J.
Jan. 15	Wheaton College	Norton, Mass.
Jan. 20	Bancroft Hotel	Worcester, Mass.
Jan. 21	Newton High School	Newton, Mass.
Jan. 28	Winter Concert	Copley-Plaza Hotel
Feb. 11	Players Hall	West Newton, Mass.
Feb. 19	Wellesley Town Hall	Wellesley, Mass.
Feb. 21	Academy of Music	Northampton, Mass.
Mar. 4	Whitney Hall	Brookline, Mass.
Mar. 17	Spring Concert	Walker Memorial

Banjo Club



Back Row: Arthachinta, Langdon, Sukhum
Middle Row: Hall, Carroll, Chittick, Miller, B. Rogers, Groce
Sitting: Bent, Wendler, Alder, Liecty, Pollock, Lund, Brackett
Front Row: Redway, Bradley

John Louis Liecty, *Leader*
Thomas Wilson Alder, *Assistant Leader*

First Banjos

Thomas Wilson Alder
Roderic Leslie Bent
William Savage Brackett
Lee Wingate Carroll
Robert Ames Hall
Albert Sessions Redway
Paul Bernard Wendler

Second Banjos

Phisit Arthachinta
Charles Yardley Chittick
Walton Craig Groce
Andrew Langdon
George William Pollock
Prasob Sukhum

5-string Banjos

Arthur Ilsley Bradley
John Louis Liecty
Stephen Barton Neiley

Banjo Guitar

Robert Leathan Lund, Jr.

Saxophone

Bruce Falconer Rogers

Jazz Band

Piano

Arthur Folger Rogers

Violincello

Ralph Walter Hemenway

Drums

Edmund Jared Thimme

Violin

Leslie Daniel Price

Saxaphone

Bruce Falconer Rogers

Piano and Cornet

Frank Dana Gage

Mandolin Club



Back Row: Hall, Redway, Bent, Cushman, Price
Middle Row: Hemenway, Aultman, Chittick, Miller, Groce, Langdon
Sitting: Carroll, Liecty, Lund, Pollock, Alder, Wendler, Brackett
Front Row: Arthachinta, Carter, Sukhum

George William Pollock, *Leader*
Robert Leathan Lund, Jr., *Assistant Leader*

First Mandolins

Thomas Wilson Alder
William Savage Brackett
Lee Wingate Carroll
Robert Ames Hall
George William Pollock
Albert Sessions Redway

Second Mandolins

Roderic Leslie Bent
Charles Yardley Chittick
Walton Craig Groce
Paul Bernard Wendler

Third Mandolins

Phisit Arthachinta
Prasob Sukhum

Guitars

John Louis Liecty
Robert Leathan Lund, Jr.

Violin

Leslie Daniel Price

Violincello

Ralph Walton Hemenway

Mando-Cello

Andrew Langdon

Piano

Arthur Folger Rogers

Glee Club



Back Row: Littlefield, Blackall, Wilkins, Groce, Bull, Freiheit, Bradley
Middle Row: Jetter, Spoor, Grover, Hazard, Frymoyer, Lund, Baldridge, Liecty
Sitting: Lloyd, A. Rogers, Stewart, McConnell, Fisk, Rundlett, B. Rogers, Knight, Hoops
Front Row: Hemenway, Church, Hill, Leonori

Harry Howland Fisk, *Leader*
Samuel Parker McConnell, *Assistant Leader*

First Tenors

Harold Aitkin Bull
Schuyler Hazard, Jr.
Chesterton Stevens Knight
Edgar Stuart Russell
Chester Cameron Stewart

Second Tenors

Arthur Ilsley Bradley
Ralph Walter Hemenway
Sanford John Hill
Karl Jetter
Lloyd Morse Littlefield

First Bass

Frederick Steele Blackall
Clayton Delmont Grover
Leon Albertus Lloyd
Bruce Falconer Rogers
Raymond Crawford Rundlett

Second Bass

Estes Russell Baldridge
John Wheeler Church
Walton Craig Groce
Samuel Parker McConnell
Dale Dewey Spoor

M. I. T. ORCHESTRA

OFFICERS

President
Herbert William Reinhard

Manager
Willard Alvah Case

Treasurer
Arthur Herman Fischer

Assistant Managers
Sheldon Howard Waldron
Jacob Robert Wolf

MEMBERS

First Violins

J. R. Wolf, *Concertmaster*
P. H. Alden
L. M. Brown
C. A. Clarke
H. B. Clark
T. Franks
A. M. Gault
H. R. Kurth
A. D. Materese
J. C. Moosbrugger
A. F. Newman
H. B. Tobin

Second Violins

J. S. Bloore
J. S. Doubleday
A. A. Franks
R. D. Jackson
A. S. Myers
F. H. Riegel
C. E. Roche
E. A. Saibel
M. J. Steinberg
W. W. Sturdy
L. Task
S. H. Waldron
W. Zapokki

Cello
C. L. Dunn
R. W. Hemenway
J. A. Pennypacker

Saxaphone
I. F. Chambers
W. L. Knoepke
H. J. Lehman
C. T. Parsons
G. B. Speir
R. Tewkesbury
M. A. Youtz

Cornet
G. A. Barberi
P. C. Davidson
G. E. Farmer
R. A. Hall

Flute
K. P. Coachman
J. L. Gillson
O. S. Perkins

Clarinet
H. L. Cobb
J. J. Taylor

Trombone
B. Atherton
W. A. Case
E. I. Wolf

French Horn
L. F. Hickernell
E. C. Plant

Baritone
E. W. Willis

Oboe
E. P. Thayer

Piano
A. H. Fischer

Double Bass
C. Starbuck, Jr.

DORMITORIES.

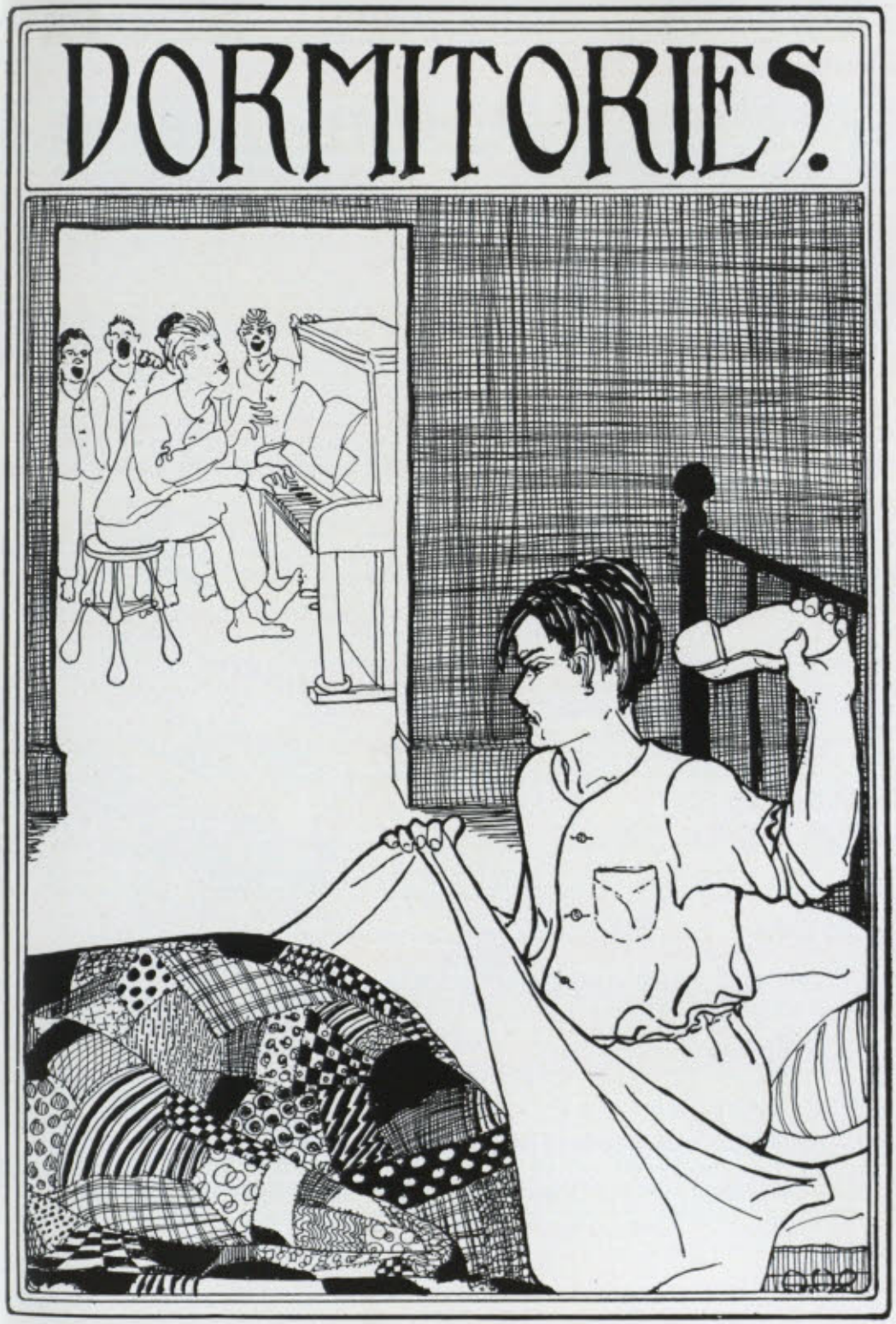

FAR atop the stark, stolid walls of our glorious Institute's main buildings, standing apart and above like fathers to their little children, are the names of the world's most famous piano tuners and organ grinders — Aristotle, Copernicus, Lavoisier, and a host of others.

A pace down the esplanade, standing not so high and lofty, on not so imposing a structure, perhaps, as our aforementioned m. b. are the names of four other men — Atkinson, Runkle, Holman, and Nichols.

And the names of these men will stand longer than Technology stands, which will be pretty long provided the engineers who built the buildings studied well their fourth-year structures, for these names are associated with the one bit of college life that Technology boasts. By these names are known the four domitory halls which we have at the present time. These, the originals, will live on even as the spirit for which they stand will live on.

Who can say after he has been three years out of Tech whether Colombo or Pluto discovered Nujol. But who can forget what hall won the basketball championship, when the splinters of the gym floor keep sticking in his knee to remind him of that basket he all but shot.

The beautiful "L" those dorms form is the handiest thing in the world for yelling across to Bill in Holman to see if he checks you to the fourth place in the fundamentals of Thermo-Economics, or how to build a powerful railway out of H_2S.

The grass plot in front of the Deke house was converted into a living Yale Bowl early last fall when the Dorm football candidates reported for first practice and ran through their signals to the great discontent of passing autoists whose tooting Klaxons gave a real threat to that sweeping end run which nearly landed the runner in the well-known Charles.

Perhaps the best known activities to which the Dorms lend their fair name are the Dorm dances held in Walker as often as Tom Gill can get a girl, which is usually now and then. The scramble for pasteboards in those affairs would rival in magnitude the rush on one Chuck Ponzi, whose theories are better known to us than those of Billy Einstein, popular third-sucker of the Three-I-League-Imbibe, Indulge, and Inundate. Those dances are by far the most popular parties that grace the Walker dining-room-ball-room, of course. They usually occur on Friday night, and cause an unusually high mortality in nine o'clock classes on Saturday morning. The Tavern opens late that morning and puts out several hats-full of eggs, doughnuts, blueberry pie, and blank steaks between 9:04 and 9:05.

The Tavern is a great and wonderful Dorm institution, singularly, peculiarly, and uniquely a Dorm institution y'understand. Its glories have been sung before by our bards in poetry, song, and story, and so we'll let the Tavern off unscathed this time.

There are one hundred and sixty-nine fellows living in the Dorms this year. The total registration at the beginning of the first term was thirty-five hundred and twenty-eight. The point is almost too obvious to assert. Tech needs more Dorms, and Tech is going to build them soon, and enough of them so that eventually all the student body will be housed in dormitories. Then there will be other names to take their places along with Runkle, Atkinson, Holman and Nichols, and live in the minds of Tech men everywhere.



STACY + SCHUTTY



PAJAMA PARTY



BILL



MOONLIGHT ON THE CHARLES



JOE + SULLY



BILL, TUG, + DON



FRAZIER



THE FLIVVER



TUG +

Dormitory Committee



Field Mason Hayward Fargo Collins

DORMITORY EXECUTIVE COMMITTEE

Chairman
Sumner Hayward

Secretary
Maurice Mason

Treasurer
Glenn Edmund Fargo

Jerome Joseph Collins
Harry Peyton Field

STUDENT DORMITORY COMMITTEE

Atkinson

Maurice Mason '21
Verne Virtis Cocks '22
Joseph Christoph '23
William Leonard Rowe '24

Runkle

Sumner Hayward '21
Thomas Henry Gill '22
Alfred James Perry '23
Arthur Edward Keay '24

Holman

Jerome Joseph Collins '21
Lawrence Samuel Vadner '22
Anton Klein Whitaker '23
Henry Miron Tracy '24

Nichols

Harry Peyton Field '21
Charles Harold Whittum '22
Gerald Irving Carper '23
George Warren Knight '24

Senior-at-Large
Glenn Edmund Fargo

SUMMER CAMP



SUMMER CAMP

Soon after camp started, a meeting was held, and the following men were elected to take charge of student affairs:

STUDENT COUNCIL

Chairman
Garvin Bawden

Secretary-Treasurer
John Francis Hennessy

Librarian
Watts Sherman Humphrey

Committee Chairmen

William Watson Russell, *House*
Leonard Bentley Laird, *Field and Sports*
John Louis Liecty, *Entertainment*
John Ward Poole, *Dining Room*

MEMBERS

Richard Johnson Bard
Morris Miller Bauer
Thomas Henry Gill
Francis John Laverty
Joseph Charles Patty
William Ryland Scott
Dale Dewey Spoor
Thomas Madison Taylor

AS soon as the committee chairmen were elected, they made preparations for a successful season, and that was just what it was. The baseball team started practice, and in a short time, had a good, working organization. The first game was played in the fog and rain on August 14 against Camp Machias and resulted in a 10 to 6 victory for our fellows. The second game was played on August 26 and resulted in another victory for the Camp, this time not so decisive, the score being 7–5. Captain Howlett, Hayes, Liecty, and Hewes played well in both contests. A Camp League was organized, composed of two teams. One game was played, resulting in a victory for Group 2, who held their opponents to a 9–3 score. Before the League was formed, two informal teams, playing under the titles of the Dirty Thirty and the Nasty Nine had two matches in which the Thirty triumphed by tallies of 9–5 and 20–12.





THE MINERS



FIELD WORK



THE GOODSHIP



DOWN THE RAPIDS



DAN HIMSELF



WHO SAYS BEANS?



THE WAY IN—

ON Labor Day morning, a meet was held to determine the best all-around athlete in camp. Eleven men entered the nine event meet, and so close was the contest that the outcome was not certain until the last one was run off. Al Hayes, with four firsts and two seconds, beat out Hennessy by one point. The Pentathlon scoring system was used.

Social activities were ushered in by a dance on August 21, when the good ship TECH brought twenty-three girls and a punch bowl across the lake. The dance was held in the tastefully decorated drafting room, which was camouflaged by cedar. An exceptionally large number of visitors came up to the camp on Labor Day, when the customary Open House was held.

Jack Liecty, as Chairman of the Entertainment Committee, began preparations for the Minstrel Show at the beginning of camp and in order to show off some of the exceptional talent in our midst, independent acts were included. The preparations were carried out under unfavorable conditions, and a lot of credit is due to Jack Liecty for the success of the performance.

Camp Show

J. L. Liecty '22, *General Manager*

C. B. Morse '22, *Business Manager* — W. H. Mueser '22, *Stage Manager*

M. M. Bauer '22, *Secretary-Treasurer* — W. H. Ray, '21, *Publicity Manager*

Interlocutor, J. L. Liecty

End Men — S. Guthman, L. B. Davis, L. B. Laird, J. H. Dodge

Chorus — J. W. Poole, T. W. Proctor, V. C. Threlfall, F. A. Higgins

Orchestra

G. J. Crispin, *Piano;* E. Christensen, *Accordion;* V. C. Threlfall, *Saxophone;* W. Adams, E. A. Reinhardt, S. M. Strauss, *Banjo-Mandolins.*

The Show was given on September 11 in the Town Hall of East Machias, and was enjoyed by a large number of the inhabitants. It wasn't long after this that exams came off, and then the time came to pack up our duds, and go home. The experiences, the activities, and most of all the friendships formed had made the summer one never to be forgotten.

Mining Camp

Whether or not Prof. Johnny Howard took us to the Green Mountain State on the chance that we might harmonize with our surroundings is quite aside from the question. The fact remains that we did spend some little time in Vermont, after leaving East Machias, and enjoyed it immensely.

While the weekdays contained work enough for the best of us, we rested over the Sabbath. One such idle Sunday morning we sauntered twenty miles in the wake of Mr. Boydell searching an elusive granite outcrop. After some hours we came upon our prey, but owing to the limited strength of Johansen's back, rather than to any unwillingness on his part, we were able to bring only part of it back to the bunk house.

Out of regard for next year's delegation, we spent one entire morning with soap and brush making the mine as presentable as possible. It was tedious work, but it was quite a satisfaction to feel that we had done the job well, and now, with the addition of a few Chinese rugs and cut glass chandeliers, Pike Hill mine will be all that even a coal miner could desire.

SENIOR WEEK



SENIOR WEEK

Sunday, June 6

Baccalaureate Sermon . . . . . New Old South Church, 4 P. M.

Tuesday, June 8

Class Picnic . . . . . Nantasket Beach, 10 A. M.

Wednesday, June 9

Class Banquet . . . . . Boston City Club, 6:30 P. M.

Thursday, June 10

Class Day Exercises . . . . . Walker Memorial, 2:30 P. M.
Senior Dance . . . . . Walker Memorial, 8:30 P. M.

Friday, June 11

Graduation Exercises . . . . . Walker Memorial, 1:45 P. M.
Pops Concert . . . . . Symphony Hall, 8:15 P. M.

The baccalaureate sermon, the first event of Senior Week, was delivered by the Rev. George C. Gibbs '00 in the New Old South Church, on Sunday afternoon, June 6. The service, though simple, was impressive, and consisted of an opening prayer, a few hymns, the sermon, and the benediction. In the sermon, Mr. Gibbs explained how his Technology training had given him a broader vision, and he concluded by paying a tribute to the late Dr. Maclaurin.

Two hundred and fifty seniors took in the picnic which took place Tuesday. A boat conveyed the class to Pemberton, where baseball and swimming contests were held in the morning. Having worked up their appetities in this manner, the picnickers enjoyed a shore dinner. At five o'clock, the party took trolleys to Nantasket, where it remained until conveyed home by a special boat at ten-thirty.



The class dinner was held at the Boston City Club the next evening. Norris G. Abbott, President of the class, acted as toastmaster, and introduced the speakers.

The first was Dr. Dewey, who paid a tribute to the late Dr. Maclaurin. Dean Burton then gave a short address in which he praised the Class of 1920 for reviving and continuing the traditions of the Institute after the war. After the dinner, a short business meeting was held, at which Kenneth F. Akers was elected permanent secretary of the class.

CLASS DAY

Class Day Officers

President	Norris Greenleaf Abbott, Jr.
First Marshal	Kenneth Fellows Akers
Second Marshal	John Crandon Nash
Third Marshal	Hobart Oakes Davidson

Class Day Committee

Kenneth Fellows Akers, *Chairman*

John McClelland Abrams
Arthur Clark Atwater
Ralph Douglas Booth
Laurence Elbridge Boyden
Adin Allen Brown
Percy Bugbee
Francis Joseph Bunker
Count Brooke Capps
Bartholomew Francis Casey
Hobart Oakes Davidson
Harmon Bridwell Deal
Richard Hawkins Gee
James Harrop
William Sanborn Johnson
William Emil Meissner
James Govan Moir, Jr.
John Crandon Nash
Robert Patterson
Raymond Ronald Ridgway
Kenneth Jacob Roman
Harold Francis Smiddy
Creighton Boyd Stanwood
Frank Alva Travers
Murray Morrison Whittaker

Class Orator	Hobart Oakes Davidson
Class Statistician	Frederick William Boley

The Class Day exercises were held in Walker Memorial on Thursday afternoon. They commenced with the entrance of the class by courses. There followed addresses by the Class President, Norris G. Abbott, Jr., and the first marshal, Kenneth F. Akers. The presentation speech was made by Hobart O. Davidson, and the class gift, a picture of the late Dr. Maclaurin, was accepted by R. H. Smithwick on behalf of the student body.

Frederick W. Boley then announced some interesting statistics about the class of 1920, and informed those present that Eddie Miller was the class choice for President. Robert D. Patterson and Merrill B. Knox gave a clever sketch showing a student at the various stages in Institute life. The Senior quartet, Dorr, Braaten, Davidson, and Wilson rendered several selections. Take-offs on some of the professors were given next, after which came the singing of the Class parody, written by John H. Coyle, and the exercises concluded with the Stein Song. The Senior dance was held from 8:30 to 1 that evening in Walker Memorial, and was attended by most of the class.

COMMENCEMENT

The Seniors met again in Walker Memorial on Friday afternoon for their graduation exercises, which were distinctive in the absence of caps and gowns. Dr. Elihu Thomson, acting President of the Institute, gave the address and presented the 399 degrees. Five of these were awarded for Doctor of Philosophy, 3 for Doctor of Science, 48 for Master of Science, and 343 for Bachelor of Science.

The following representative theses were read:

CIVIL ENGINEERING — Leland David Wilson
"The Development of the Port of Bridgeport."

MECHANICAL ENGINEERING — Hobart Oakes Davidson and William Farnham Dewey
"The Fractional Separation of Cement by Elutriation."

ELECTRICAL ENGINEERING — Irwin Likely Moore, Ernest George Bangratz, James Howard Becker and Charles Joel Farist
"Electrification of the Suburban Zone of the New Haven Railroad."

SANITARY ENGINEERING — Harold Raymond Kepner
"The Sewage Disposal Problem of New York City."

ELECTROCHEMICAL ENGINEERING — Raymond Ronald Ridgway
"The Electrolytic Production of Chromates from Ferrochromium."

ENGINEERING ADMINISTRATION — Harland Alexander Gray and Monroe Charles Shakespeare
"The Layout of a Small Carburetor Manufacturing Plant."

After the distribution of degrees, the names of the 1920 men who died in the service were read, while all stood reverently. There were seven in all, their names



being Francis Pratt Breck, Halmer Carleton Chidsey, William Kay Bond Emerson, Jr., William Russell Handy, Thomas Cushman Nathan, and Ermond Albert Taylor. After the graduation, a reception was held in the faculty room. The closing event of Senior Week occurred that evening, when the new alumni and many old ones attended Tech Night at the Pops, Symphony Hall.

REUNION



FOURTH TECHNOLOGY REUNION

Monday, June 21

Registration	Walker Memorial, A. M.
Inspection of Buildings	
Band Concert	Great Court, 10:30 A. M.
Commemoration Meeting	Walker Memorial, 2:30 P. M.
Class Dinners	Clubs and Hotels, 6:30 P. M
Dance	Jack o' Lantern, 8:30 P. M.

Tuesday, June 22

Alumni Meeting	Walker Memorial, 9:30 A. M.
Course Luncheons	Department Rooms, 1 P. M.
Reception and Tea	Brookline Country Club
Grand Banquet	Walker Memorial, 7 P. M.

Wednesday, June 23

Excursion and Picnic	Plymouth

The fourth Technology Reunion was the first gathering of the Alumni since the war, its principal object being to get the Alumni Association into working order. It also afforded opportunities for the old graduates to mingle with their classmates and to learn about the progress of the Institute. The idea of the committee in charge was to make the Reunion "Old Home Week at Tech," and this idea was kept in mind in laying the plans.



J. W. Rollins '78
Chairman Reunion Committee

The morning of the first day was devoted to the registration of the returning Alumni and to the inspection of buildings, while a band concert was given in the Great Court. Registration figures show that 736 Alumni were present at the various functions, and with the guests present, the number at Reunion came very close to 1200. The oldest class in the Institute, that of '68, was represented by Professor Emeritus R. H. Richards, who is probably the only living member of the class. The class with the largest number of men was '17, while '07 claimed the honor of having the member who had traveled farthest to a Reunion, as John Chadwick of that class had come all the way from Chile.

Commemoration

Introduction by Coleman du Pont '84, retiring President of the Alumni Association.

"Progress and Achievements of the Institute" by Dr. Charles Winslow, Professor of Public Health at Yale University.

"Dr. Maclaurin's Service as President" by Dr. Elihu Thomson, Acting President of the Institute.

"Dr. Maclaurin as a Colleague" by Dr. Ernest F. Nichols, formerly of Columbia University.

"A Personal Appreciation of Dr. Maclaurin" by Dr. George A. Gordon, of the New Old South Church.

"The Institute's Soldiers in the Great War," by Col. Henry M. Waite '90

The first meeting of Reunion, held on Monday afternoon, was known as the Commemoration meeting, and was held for the special purpose of paying tribute to the late Dr. Maclaurin, and to the Technology men in the service. Coleman du Pont '84 presided at the meeting, and in his introductory speech, he announced that George Eastman had consented to have the Great Court named Eastman Court.

The first speaker, Dr. Winslow, of the class of '98, praised the work of Technology's three great presidents, Rogers, Walker, and Maclaurin. He stated that Dr. Rogers dreamed a dream, he saw in his mind the great future of Technology, Dr. Walker brought forward the ideas in a compelling manner — but, it remained for Dr. Maclaurin, strong and resourceful, to create facts. Dr. Thomson told how Dr. Maclaurin came to the Institute at a critical time in its history, and by means of his faith in the growth of Technology, and his broad views, brought the Institute to its present high level. In the concluding speech, Colonel Waite cited the accomplishments of the Institute in training men during the war, and said that the Alumni could well be proud of its record.

The same evening, the classes held banquets at the various clubs and hotels in town, the City Club being the most popular. The first ten classes combined, while the others had separate dinners, all of which were the scenes of enthusiastic Tech spirit. The S. S. Jack o' Lantern had been chartered for the evening, and many availed themselves of the opportunity to dance.

Alumni Meeting

The Alumni meeting Tuesday morning set a precedent in Reunions, and was held for the purpose of discussing "The Present and Future of Technology." Dr. Walker began the discussion by outlining the Technology Plan, and stated that contracts had been made with 190 firms. Mr. Metcalf, the president-elect of the Alumni Association, spoke on the "Future of the Alumni Association." He brought up the idea of having an Alumni Director, whose chief function would be to keep the different bodies of Alumni in touch with each other. The undergraduate speakers were F. B. Kittredge '21, who spoke on the student tax; R. F. Officer '21 on athletics; R. A. St. Laurent '21 on publications, and W. R. McKenney '20 on the need for new dormitories. After the meeting, Course Luncheons were held in the department rooms. That afternoon, General and Mrs. du Pont entertained the visiting ladies at a tea at the Brookline Country Club.

Grand Banquet

The last formal event of the Alumni Reunion was the grand banquet at Walker Memorial Tuesday evening. Coleman duPont presided and introduced the speakers. The first speech was by Channing Cox, the Lieutenant-Governor of Massachusetts, who welcomed the Alumni to the state. Next came the chief speech of the evening, by Sir Auckland Geddes, the British Ambassador. He congratulated the Alumni on having such excellent buildings, and on the fine spirit in their organization which made the new Technology possible. Dr. Talbot, head of the Administrative Committee of the Institute, reviewed the work of the committee during the past year, and explained the changes which had been accomplished. Dr. Laurence Lowell, president of Harvard University, spoke next on the differences between European and American methods of education. General du Pont then introduced his successor as president of the Alumni Association, Leonard K. Metcalf '92, who delivered the closing address.

Picnic

On Wednesday, over six hundred graduates and friends took the all-day trip to Plymouth. The journey was made both ways by boat, and on the return journey stunts were performed by the various class groups, the one which received the most applause being a parody on one of the popular songs by the class of '01. This picnic was the closing event of Reunion.

The three-day gathering was considered a great success both by the committee in charge and those who attended. The graduates showed themselves heartily in favor of the Technology Plan and the Alumni Director idea, and all enjoyed their three-day stay at Tech.

THE ALUMNI ASSOCIATION

THE ALUMNI ASSOCIATION of the Massachusetts Institute of Technology was founded in 1876. Professor Robert H. Richards was the first President and Professor George S. Swain was the first Secretary. The Association continued in the original form of organization, having but one general meeting of the Association yearly for thirty-three years.

In 1909, the Association of Class Secretaries, which had been formed by calling together the Secretaries of the various classes, conferred with the Executive Committee of the Alumni Association in regard to forming a more formally organized governing board of the Alumni Association. As a result of this conference, the Constitution of the Alumni Association was changed and it was provided that an Alumni Council be formed which is made up of representatives of each of the classes, of ten representatives at large — five of them being elected each year for two years, with the five latest living ex-presidents and an executive committee of the officers of the Association with four additional members — two being elected each year.

Since the foundation of the Council, monthly meetings during the school year have been held. Important problems have been considered by the Alumni Association through the Council. It has proposed the establishment of certain courses in the Institute. It has arranged for a summer camp and has, through a committee, furnished the Institute the Summer Camp of Civil Engineering.

Another function of the Alumni Association is to nominate each year three term members to the Corporation, who are elected by the Corporation and serve for five years as representatives. The Association presents to the alumni twice as many names as there are vacancies to be filled and by letter ballot the Association nominates as many as there are vacancies and presents them as nominations of the Alumni Association to the Corporation for Election.

A subsidiary to the Alumni Association is the Technology Clubs Associated, which is an organization of Local Societies and it is planned that annually reunions be held at different points, but every five years an All-Technology Reunion be held at the Institute.

Past Presidents of the Alumni Association: —

Prof. R. H. Richards '68	1876–81	*A. Lawrence Rotch '84	1902	James W.Rollins '78	1912
*James P. Tolman '68	1881–84	Frederick H. Newell '85	1903	Frederic H. Fay '93	1913
Howard A. Carson '69	1884–88	Samuel J.Mixter,M.D. '75	1904	Jasper Whiting '89	1914
Dr.Francis H.Williams '73	1888–91	Col. Frank L. Locke '86	1905	Henry J. Horn '88	1915
Henry M. Howe '71	1891–94	Everett Morss '85	1906–07	Charles A. Stone '88	1916
James P. Munroe '82	1894–97	Walter B. Snow '82	1908	Francis R. Hart '89	1917–18
John R. Freeman '76	1897–99	Edwin S. Webster '88	1909	Henry A. Morss '93	1918–19
Edwin C. Miller '79	1900	A. Farwell Bemis '93	1910	T. Coleman du Pont '84	1920
Charles T. Main '76	1901	Prof.Arthur A. Noyes '86	1911	Leonard Metcalf '92	1921

* Deceased.

THE TECHNOLOGY REVIEW

THE TECHNOLOGY REVIEW was founded in 1899 as the official organ of the Alumni Association and the cumulative record of the more important events in the history of the Institute. The emphasis has, however, been usually more in the direction of keeping the members of the Association in touch with each other. For this reason, a great deal of space is usually given to the class notes and the news sent in from the local associations throughout the United States and, indeed, the world.

The first editor of the Review was Arthur Thomas Hopkins '97. Others who have edited the paper are James P. Monroe '82, now secretary to the corporation; Walter Humphreys '97, and until the summer of 1917, "Ike" Litchfield '85, who was for several years, as Field Secretary and general promoter of Tech spirit, one of the most popular of the Alumni. After his splendid work in organizing the Jubilee Dedication Reunion of 1916, on the outbreak of the war he went to Washington as an important member of the war Labor Board.

On his resignation the present incumbent, though not a Technology graduate, took charge and has carried it on since with the constant and valuable assistance of many of the Alumni. The Review, during the war years, found it impossible to carry on its former scheme of monthly numbers, so it was cut down to a quarterly, which attempts to sum up and digest all that is of immediate or permanent importance either at the Institute or in the alumni world. The current news was left to the Tech, under alumni supervision, to deal with.

For economy, two years ago, the Review adopted a new type page, smaller type, wider margins, less decorative white paper. But the activities of the alumni have grown to such an extent, during the war and since, and there is so much to record every quarter, that the issue is at present nearly double in number of pages of preceding editions. The College year 1919–1920 gave the Review a peculiarly important task of furnishing some of the publicity and recording the progress both for the Educational Endowment Fund campaign, and for the All-Technology Reunion in June of last year, in connection with which the Alumni Association issued the Technology War Record Book and a new list of occupation and addresses of former students. The numbers at Technology are growing so, the recent classes of the alumni display so much activity, the whole question of covering the field is assuming such importance, that in the fulness of time it well may be advisable to consider an Alumni Weekly, like the other great Eastern Universities. But until then the Review follows with increasing difficulty the good old proved traditions of "Jimmie" Monroe and "Ike" Litchfield.

By the time Technique is published it is to be hoped that the Alumni Association will have once more a General Manager or a Field Secretary, who will devote all his time to the alumni activities, and especially will be so able to awake and interest and organize the scattered Technology men that the Review will take on a new lease of life and become again the indispensable source of information concerning all things Technological.

Robert E. Rogers, *Editor.*

I·N·S·T·I·T·U·T·E· ORGANIZATIONS.



INSTITUTE COMMITTEE



Back Row: A. Billings, McGuire, Church, Carpenter, Satterlee, Pollock, Kittredge, Russell, Dean, Johnson
Third Row: Walker, Fargo, Gatewood, Putnam, St. Laurent, Rodriguez, Officer, F. Billings, Biddell
Second Row: Turner, Harvey, Conant, Sutherland, Smithwick, Horne, Thomson, Bawden, Loesch
Sitting: Reinhard, Clark Nixon, Hayward

OFFICERS

President
Reginald Hammerick Smithwick

Vice-President
Henry John Horne, Jr.

Secretary
Kenneth Reynold Sutherland

Treasurer
Lawrence Wickes Conant

Executive Committee

Reginald Hammerick Smithwick, Chairman
Henry John Horne, Jr. Kenneth Reynold Sutherland
Lawrence Wickes Conant William Hoyt Young
Wilfred Mulock Thomson

INSTITUTE • ORGANIZATIONS

THE Institute Committee is composed of two students elected by each of the four classes, as well as representatives from all the recognized undergraduate activities. The duties of this organization are to keep in touch with all student activities, and to have a controlling hand over the various undergraduate bodies.

CLASS REPRESENTATIVES

1921	1922
Reginald Hammerick Smithwick	Henry John Horne, Jr.
Kenneth Reynold Sutherland	Harry Eugene Rockefeller (resigned)
Garvin Bawden	Sidney Miles Biddell
	Ralph Charles Geckler

1923	1924
Frank Olcott Billings	Melville Ferguson Taylor
Palmer Cosslett Putman	Hugh Leon Walker
Henry Yates Satterlee	Asa White Kenney Billings

Ex-officio Members

Walter Enos Church	Architectural Society
Rollin Francis Officer	Activities Committee
Sumner Hayward	Dormitories Committee
Antonio Helier Rodriguez	Cosmopolitan Club
Raymond Alfred St. Laurent	The Tech
William Hoyt Young	Mechanical Engineering Society
Stuart Nixon	Tech Show
Donald Fell Carpenter	Technique
Glenn Edmund Fargo	Technology Christian Association
George William Pollock	Corporation XV
William George Loesch	Walker Memorial Committee
Lawrence Wickes Conant	Institute Committee Treasurer
Arthur Randolph Gatewood	Naval Architectural Society
Herbert William Reinhard	M. I. T. Orchestra
Winter Dean	Undergraduate Treasurer
Francis Bowen Kittredge	Chairman of Finance Committee
Alexander Duer Harvey	Voo Doo
Wilfred Mulock Thomson	Musical Clubs
William Robert Barker	Point System Committee
Irving Daniel Jakobson	Bulletin Board Committee
William Watson Russell	M. I. T. A. A.
Arthur Arnold Turner	Civil Engineering Society
Russell Carl Johnson	Mining Engineering Society

FINANCE COMMITTEE

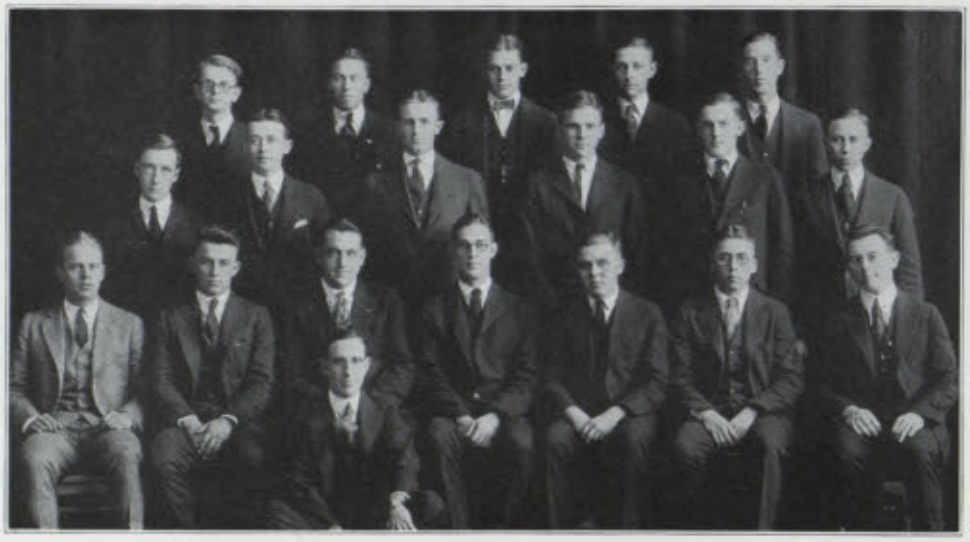

Back Row: Blanchard, Fargo, Jakobson, Rose, Greenewalt
Second Row: Ready, Ham, Geckler, Sayre, Berger, Schureman
First Row: Bainbridge, Hubbard, Kendall, Kittredge, Rundlett, Greenblatt, Ramsey
Sitting: Janes

OFFICERS

Chairman
Francis Bowen Kittredge

Secretary
Raymond Crawford Rundlett

Executive Committee

Joseph Greenblatt
Cecil Haskins Hubbard
Jackson Warren Kendall
Webster Kendall Ramsey

MEMBERS

William Warin Bainbridge, Jr
Thomas Nicholas Berlage
Sherwood Isbell Berger
Ford Blanchard
Charles Edmund Brokaw
Lawrence Wickes Conant
Winter Dean
Marion Stuart Dimmock
Glenn Edmund Fargo
Arthur Herman Fischer
Jerome James Franck
Ralph Charles Geckler
Joseph Greenblatt
Crawford Hallock Greenewalt
Herbert Coleman Ham
Cecil Haskins Hubbard
Irving Daniel Jakobson
Leonard Reed Janes
Juntaro Kawai
Jackson Warren Kendall
Francis Bowen Kittredge
Frank Maconi
Webster Kendall Ramsey
William Charles Ready
William Henry Rose, Jr.
Charles Gordon Rudderham
Raymond Crawford Rundlett
Daniel Clemens Sayre
Charles Brawner Schureman
Robert Kelly Thulman
Marshall Nehemiah Waterman

ELECTORAL COMMITTEE

THE Electoral Committee is composed of twenty-five members who are elected by popular vote from the Sophomore Class at the beginning of the second term. The President of the Class is Chairman ex-officio of the Committee, which also has a Vice-Chairman and a Secretary-Treasurer. Meetings are held three times a week until the Board of Publication of Technique for the following year is elected.

The positions on the Board which are filled by elections by the Committee are Editor-in-Chief, Business Manager, Treasurer, two Associate Business Managers, Societies Editor, Athletic Editor, Portfolio Editor, Statistics Editor, Photographic Editor, Grinds Editor, Faculty Editor, Art Editor, and two Associate Art Editors. The four men in the business department and the three art editors are chosen by competitions run by the previous Board and recommended to the Committee. The position of Associate Editor was created by the 1922 Board. All members of the Board must be elected by a three-quarters vote. The Editor-in-Chief becomes Chairman of the Electoral Committee as soon as he is elected.

1922 ELECTORAL COMMITTEE

OFFICERS

Chairman
Warren Tebbetts Ferguson

Vice-Chairman
William Watson Russell

Secretary-Treasurer
Phyllis Currier Krafft

MEMBERS

Parke Dinwiddie Appel
Thomas Nicholas Berlage
Sidney Miles Biddell
Charles Edmund Brokaw
Donald Fell Carpenter
Warren Tebbetts Ferguson
Frank Dana Gage
Henry Clifford Gayley
Ralph Charles Geckler
Thomas Henry Gill
Henry John Horn, Jr.
Abbott Livingston Johnson, 2nd
Allen Stewart King
Phyllis Currier Krafft
John Louis Liecty
Duncan Robertson Linsley
Charles Tolbert McGrady
Arthur Evans Meling
Joseph Charles Patty
Willard Bates Purinton
Harry Eugene Rockefeller
William Watson Russell
Randall Edward Spaulding
George Percival Schumacker, Jr.
Dale Dewey Spoor
Edmund Jared Thimme
Francis Huston Wyeth

TECHNOLOGY CHRISTIAN ASSOCIATION



Raffety Johnson Gill Vadner Calvert Fargo Freese Ross Wilder Schumacker Williams

CABINET

Officers and Executive Committee

President
Glenn Edmund Fargo

Vice-President
William Robert Barker

Treasurer
Irving Daniel Jakobson

General Secretary
Wallace M. Ross

DEPARTMENTS

Albert Calvert '21	Director Foreign Students' Work
Willard H. Ray '21	Director Boys' Work
Bradley P. Williams '21	Manager Employment Bureau
J. Howard Flather '22	Director Room Registry
Simon W. Freese '22	Director Foreign Work
Thomas H. Gill '22	Business Manager 1920 Handbook
Abbott L. Johnson '22	Director Freshman Advisory Work
J. Stanley Raffety '22	Director Church Relations
George P. Schumacker '22	Chairman Industrial Service
David R. Shotwell '22	Director of Meetings
Lawrence S. Vadner '22	Editor 1920 Handbook
Philip S. Wilder '23	Director Book Exchange
John M. Keck '23	Director Social Work
Chester V. Jones	Chairman Bible Study

THE "middle name" of the Technology Christian Association is service—service to anyone, anywhere, anyway, anytime, regardless of creed or color. Not a penny is charged for services rendered. These are the high spots of this service.

ROOMS	1300 Technology men were furnished with rooms
HANDBOOKS	1500 Handbooks were distributed containing useful information about M. I. T. and the surrounding community
EMPLOYMENT BUREAU	$18,136 worth of work was given to 476 different men
BOOK EXCHANGE	$1925 worth of books were sold to and for students
FRESHMAN ADVISORS	460 Freshmen were furnished with advisors
BOYS' WORK	19 men served weekly in Greater Boston as leaders in Boys' Work
INDUSTRIAL SERVICE	22 fellows gave time weekly in factories, etc., to the human side of engineering
FOREIGN STUDENTS	254 foreign students in the "Stute" are from 37 different countries. Special attention was shown these men by a special department.
CHURCH RELATIONS	26 churches within 1½ miles' radius of Tech were furnished with names of students of their denominations. Sunday attendance and young peoples' work is promoted
OFFICE	9.00 to 5.30 the office is open daily in Walker. The General Secretary or some person is there to be of assistance to anyone.

FRATERNITIES

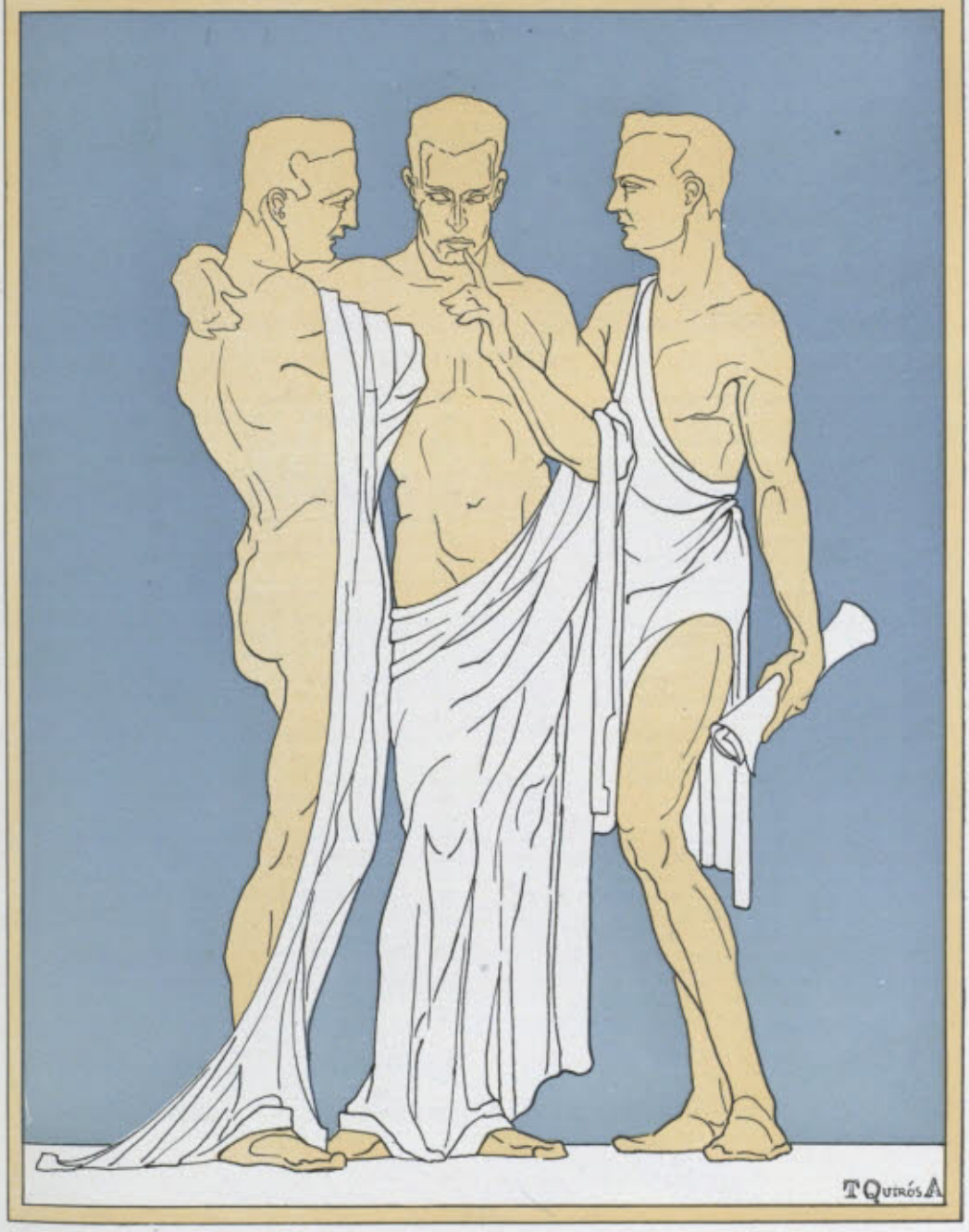



Sigma Chi

72 Active Chapters — 16,500 Members

CHAPTER ROLL

Α Miami University
Γ Ohio Wesleyan University
Δ University of Georgia
Ε George Washington University
Ζ Washington and Lee University
Θ Pennsylvania College
Κ Bucknell University
Λ Indiana University
Μ Denison University
Ξ De Pauw University
Ο Dickinson College
Ρ Butler College
Φ Lafayette College
Χ Hanover College
Ψ University of Virginia
Ω Northwestern University
ΑΑ Hobart College
ΑΒ University of California
ΑΓ Ohio State University
ΑΕ University of Nebraska
ΑΖ Beloit College
ΑΗ Iowa University
ΑΘ Mass. Institute of Technology
ΑΙ Illinois Wesleyan University
ΑΛ University of Wisconsin
ΑΝ University of Texas
ΑΞ University of Kansas
ΑΟ Tulane University
ΑΠ Albion College
ΑΡ Lehigh University
ΑΣ University of Minnesota
ΑΤ Univ. of Southern California
ΑΤ University of North Carolina
ΑΦ Cornell University
ΑΧ Pennsylvania State College
ΑΩ Stanford University
ΑΨ Vanderbilt University
ΒΓ Colorado College
ΒΔ University of Montana
ΔΔ Purdue University
ΖΖ Centre College
ΖΨ University of Cincinnati
ΗΗ Dartmouth College
ΘΘ University of Michigan
ΚΚ University of Illinois
ΛΛ Kentucky State College
ΜΜ West Virginia University
ΝΝ Columbia University
ΞΞ University of Missouri
ΟΟ University of Chicago
ΡΡ University of Maine
ΤΤ Washington University
ΦΦ University of Pennsylvania
ΥΥ University of Washington
ΨΨ Syracuse University
ΩΩ University of Arkansas
ΒΕ University of Utah
ΒΖ University of North Dakota
ΔΧ Wabash University
ΒΗ Case School of Applied Science
ΒΘ Pittsburgh University
ΒΙ University of Oregon
ΒΚ University of Oklahoma
ΒΛ Trinity College
ΒΜ University of Colorado
ΒΝ Brown University
ΙΙ University of Alabama
ΒΞ University of New Mexico
ΒΟ Iowa State College of Agriculture and Mechanic Arts
ΒΣ University of Tennessee
ΒΠ Oregon State College of Agriculture and Mechanic Arts
ΒΡ Montana State College of Agriculture and Mechanic Arts

Sigma Chi

Alpha Theta Chapter — Established 1882

FRATRES

1920

George Bliss
William Morton Breaky Freeman
John Daniel Rockafeller
Eugene Wallace Sloan

1921

Henry Seymour Colton
Carolus Levon Eksergian
Harold Nelson Ewertz
Kenneth Thomas Lavelle
Samuel Evans Moreton
William Henry Frederick Rose
Richard Philip Windisch

1922

Will Rice Amon
Francis George Davidson
David Wade Guy
Joel Demetrius Harvey
George Hartwell Ludlow
John Bruce McCue
Joseph Charles Patty
Harry Eugene Rockefeller
William Ryland Scott
Randall Edward Spaulding
Thomas Madison Taylor

1923

Robert Compton Canby
Verne Cocks
Hall Kirkham
Engelbert Bruckmann McDonald
Clarence James McDonough
Hugh Dickson Nickle
Daniel Clemens Sayre

1924

Mitchell Vincent Allen
Asa White Kenney Billings, Jr.
Horace Greeley Burt
Donald Webber Murdock
Thomas Marshall Nevin
Reginald Geak Wylde

---

532 Beacon Street, Boston



Theta Xi

23 Active Chapters 2,800 Members

Founded in 1864 at Rensselaer Polytechnic Institute

CHAPTER ROLL

Alpha	Rensselaer Polytechnic Institute
Beta	Sheffield Scientific School
Gamma	Stevens Institute of Technology
Delta	Massachusetts Institute of Technology
Epsilon	Columbia University
Zeta	Cornell University
Eta	Lehigh University
Theta	Purdue University
Iota	Washington University
Kappa	Rose Polytechnic Institute
Lambda	Pennsylvania State College
Mu	Iowa State College
Nu	University of California
Xi	State University of Iowa
Omicron	University of Pennsylvania
Pi	Carnegie Institute of Technology
Rho	University of Texas
Sigma	University of Michigan
Tau	Stanford University
Upsilon	University of Washington
Phi	University of Wisconsin
Chi	Ohio State University
Psi	University of Minnesota

GRADUATE CLUBS

New York
Chicago
Pittsburgh
St. Louis
San Francisco
Boston
Cleveland
Detroit
Minneapolis
Schenectady
Philadelphia
Wisconsin

Theta Xi

Delta Chapter — Established 1885

FRATRES IN FACULTATE

Charles Augustine Chayne
Harrison Washburn Hayward
Henry Greenleaf Pearson
John Arnold Rockwell

FRATRES

Post Graduate

Orville Dwight Baldwin

1920

Theodore William Bossert
Newell Arthur Grover
Andrew Ture Johnson
Clyde Arthur Norton
*Martin Samuel Peterson
Teodorico Quiros A.

1921

Andrew Dugald Maclachlan
Donald Atherton Robbins
Raymond Anthony Snow
Maurice Garthwaite Townend

1922

Richards Johnson Bard
Laurence Warren Codding
Stanley Denton Hartshorn
Samuel Norris Williams Huff
Peter Theobald Lamont
Jean Lepicier
Fearing Henry Morris
Woodworth Northey Murray
John Alden Plimpton
Louis Jerroldton Powers, Jr.
Robert Pritchard Ramsey
Thomas Hodgson Stubbs

1923

Sam Fitzhugh Gordon
Harold Van Fossen Harper
Herbert Leroy Hayden
Oliver De Graf Tenney

1924

George Washington Elkins
John Howland Gardiner, Jr.
John Drury Ratcliff
Frank Randolph Shaw

* Deceased, December 15, 1920.

---

406 Marlborough Street, Boston



Delta Psi

7 Active Chapters 4,100 Members

CHAPTER ROLL

Alpha	Columbia University
Delta	University of Pennsylvania
Epsilon	Trinity College
Lambda	Williams College
Sigma	Sheffield Scientific School
Upsilon	University of Virginia
Tau	Massachusetts Institute of Technology

Delta Psi

Tau Chapter — Established 1889

FRATRES

1921

Benjamin Fisher, Jr.
Decker Gordon McAllister
Edgerton Merrill
Gerald Church Pearce
Arthur Edmund Pew
Kennedy Pope
Fairfield Eager Raymond
Palmer Scott
Thomas Henry West, 3rd.

1922

James Stevenson Munro
Otis Hibbard Trowbridge
Thomas Earle White
Hubert Lefebvre Williams

1923

Edward Bancroft
John Lewis Brill
Jonathan Brown, 3rd
Theodore Miller Edison
John Bruce King
Joseph Cornell Nowell, Jr.
Walter Crocker Pew
Palmer Coslett Putnam
Powell Robinson
Daniel Garrison Brinton Thompson

1924

Emmons Wentworth Blodgett
John Jennings Parsons
Francis Thomas Willis

---

428 Charles River Road, Cambridge



Chi Phi

23 Active Chapters — 7,000 Members

Established in 1824 at Princeton University

CHAPTER ROLL

Alpha	University of Virginia
Beta	Massachusetts Institute of Technology
Gamma	Emory College
Delta	Rutgers College
Epsilon	Hampden-Sydney College
Zeta	Franklin and Marshall College
Eta	University of Georgia
Theta	Rensselaer Polytechnic Institute
Iota	Ohio State University
Kappa	University of Wisconsin
Lambda	University of California
Mu	Stevens Institute of Technology
Nu	University of Texas
Xi	Cornell University
Omicron	Yale Sheffield Scientific School
Rho	Lafayette College
Sigma	University of Illinois
Tau	University of Alabama
Phi	Amherst College
Chi	Dartmouth College
Alpha Chi	Ohio Wesleyan University
Psi	Lehigh University
Omega	Georgia School of Technology

Chi Phi

Beta Chapter — Established 1890

FRATRES

1918

Joris MacDonald White

1920

Prentice Durfey Ash
Rodman McClintock

1921

Anthony Anable
Francis Bowen Kittredge
James Rowland Hotchkin
Donald Wolf Randolph
Alfred Boyd Wason

1922

Howard Frazier Baldwin
Holden Manchester Dougherty
Clarence Eldred Baker Coleman
John Maker Goodnow
Lawrence Harold Connell
Theodore Thomas Miller
Robert Saunders Coupland, Jr.
Mott Benner Ross
Benjamin Abbott Dickson
Henry McAlpin Schley
Ellsworth MacNaull Wilson

1923

Milton Birch Barba
Henry Yates Satterlee
Dabney Herndon Maury, Jr.
John Redford Sheffield, Jr.
Henry Cowdin Lay Miller, Jr.
Allard Mayo Valentine
Foster Nichols Perry
John Hamilton Zane

1924

Josiah Holt Benton
William Stacy Niekamp
Edward Story Taylor

---

44 The Fenway, Boston



Delta Kappa Epsilon

43 Active Chapters — 13,800 Members

Established in 1844 at Yale University

CHAPTER ROLL

Phi	YaleUniversity
Theta	Bowdoin College
Xi	Colby University
Sigma	Amherst College
Gamma	Vanderbilt University
Psi	University of Alabama
Upsilon	Brown University
Beta	University of North Carolina
Eta	University of Virginia
Kappa	Miami University
Lambda	Kenyon College
Pi	Dartmouth College
Iota	Centre College
Alpha Alpha	Middlebury College
Omicron	University of Michigan
Epsilon	Williams College
Rho	Lafayette College
Tau	Hamilton College
Mu	Colgate University
Nu	College of the City of New York
Beta Phi	University of Rochester
Phi Chi	Rutgers College
Psi Phi	De Pauw University
Gamma Phi	Wesleyan University
Psi Omega	Rensselaer Polytechnic Institute
Beta Chi	Adelbert College
Delta Chi	Cornell University
Delta Delta	Chicago University
Phi Gamma	Syracuse University
Gamma Beta	Columbia College
Theta Zeta	University of California
Alpha Chi	Trinity College
Phi Epsilon	University of Minnesota
Sigma Tau	Massachusetts Institute of Technology
Tau Lambda	Tulane University
Alpha Phi	University of Toronto
Delta Kappa	University of Pennsylvania
Tau Alpha	McGill University
Sigma Rho	Stanford University
Delta Pi	University of Illinois
Rho Delta	University of Wisconsin
Kappa Epsilon	University of Washington
Omega Chi	University of Texas

Delta Kappa Epsilon

Sigma Tau Chapter — Established 1890

FRATRES IN FACULTATE

Alfred Edgar Burton
Maurice DeKay Thompson
Walter Humphreys

FRATRES

1920

Malcolm Sturtevant Burroughs
John William Kellar
Edwin Delamater Ryer

1921

Garvin Bawden
Egbert Whiting Olcott
Edmund John MacDonald
Morris Fahnestock Sheldon
Herman Le Mont Schmidt

1922

Harold Raymond Boyer
Charles Gordon Rudderham
Frank Marcel Didisheim
Phillip Coggeshall Stevens
Joseph Howard Flather
Francis Willett Walton
Watts Sherman Humphrey
Wesley Goodman Thompson

1923

Franklin Groves Clement
Stacy Burroughs Robeson
Winthrop Knowlton Coolidge
Arthur Dearborn Smith, Jr.
Herbert Hesselton Flather
James Curtis Willson

1924

Joseph Hall Graham
Cecil Bartlett Myers
Donald Merwin Halsted
Hamilton Bell Page
Rodmond Smith Mahaffy
Frederick Dean Shaw
George Theodore Storb

---

104 Charles River Road, Cambridge



Phi Beta Epsilon

Local

Established in 1890 at Technology

300 Members

ALUMNI ASSOCIATIONS

Boston

Chicago

New York

Northern Ohio

California

Phi Beta Epsilon

Local at Technology — Established 1890

FRATRES IN FACULTATE

Howard Foster Clark
George Owen, Jr.
Gordon Ball Wilkes

FRATRES

1920

Roger Gambee Mosscrop

1921

William Robert Barker
Lansing Taylor Carpenter
Ralph Edmund Ferdinand
Arthur Warren Norton

1922

Thomas Wilson Alder
Eben Hayward Baker
Donald Fell Carpenter
Frederick Nathan Dillon, Jr.
Henry Clifford Gayley
Joseph Kemp Godfrey
Henry Neuman Landis
Felix de Martino, Jr.
Ernest Nugent May
Fearing Pratt
Holland Russell Smith
Othneil Glanville Williams

1923

Hamilton Judson Bickford
Charles Alan Brantingham
William Albertus Cauldwell
Lester Stanley Champion
Elisha Winthrop Hall
Walter Baldwin Murdoch
Herman Fay Pike
Charles Starbuck, Jr.

1924

Robert Prettyman Everett
Thomas Harold Joyce
Irving Knickerbocker, 2nd
William Edward May
George Swartz

---

400 Charles River Road, Cambridge



Delta Upsilon

46 Active Chapters — 11,000 Members

Established in 1834 at Williams College

CHAPTER ROLL

Williams	Williams College
Union	Union University
Hamilton	Hamilton College
Amherst	Amherst College
Western Reserve	Western Reserve University
Colby	Colby College
Rochester	Rochester University
Middlebury	Middlebury University
Bowdoin	Bowdoin College
Rutgers	Rutgers College
Brown	Brown University
Colgate	Colgate University
New York	New York University
Miami	Miami University
Cornell	Cornell University
Marietta	Marietta University
Syracuse	Syracuse University
Michigan	University of Michigan
Northwestern	Northwestern University
Harvard	Harvard College
Wisconsin	University of Wisconsin
Lafayette	Lafayette College
Columbia	Columbia University
Lehigh	Lehigh University
Tufts	Tufts College
De Pauw	De Pauw University
Pennsylvania	University of Pennsylvania
Minnesota	University of Minnesota
Technology	Massachusetts Institute of Technology
Swarthmore	Swarthmore College
California	University of California
Leland Stanford Junior	Leland Stanford Junior University
Nebraska	University of Nebraska
McGill	McGill University
Toronto	University of Toronto
Chicago	University of Chicago
Ohio State	Ohio State University
Illinois	University of Illinois
Washington	University of Washington
Pennsylvania State	Pennsylvania State College
Iowa State	Iowa State College
Purdue	Purdue University
Indiana	University of Indiana
Carnegie	Carnegie Institute of Technology
Wesleyan	Wesleyan University
Kansas	University of Kansas

Delta Upsilon

Technology Chapter — Established 1891

FRATRES IN FACULTATE

Louis Deer
Paul Willard Norton
Rufus Cook Reed
Frank Vogel
Howell Newbold Tyson

FRATRES

1920

Vaughn Johonnet Byron
Philip Ebling Haebler
John Crandon Nash

1921

Henry du Pont Baldwin
Roderic Leslie Bent
Edward Miller Howard
Irving Daniel Jakobson
Alexander Morrison McMorran
Rollin Francis Officer

1922

James Alan Bowers
John Gordon Campbell
Leland Kinsey Cowie
Reginald Sexton Hall
Ephraim Fletcher Ingalls
Charles Thomas Jackson
Willard Dean Leshure
John Louis Liecty
Arthur Evan Meling
Louis Charles Reynolds
William Watson Russell
Thomas Elwell Shepherd
Dale Dewey Spoor
Robert Kelly Thulman
Raymond Lincoln Vaughn
Frank Chaffee Vogel

1923

Malcolm Birch Beattie
Howard Dickson Hackett
Henry Roy Harris
Harold Dunn Hersum
George Richard Johnson
Benjamin Philbrick Lane
Frank Miller, 2nd
Charles Eli Mendinhall

1924

Thomas Freeborn Bundy
Henry Royce Greatwood
Daniel Hardy Mead
Robert John Mitchell
Daniel Neill Officer
Preston Henry Scott

---

526 Beacon Street, Boston



Sigma Alpha Epsilon

82 Active Chapters — 19,500 Members

Established in 1856 at the University of Alabama

CHAPTER ROLL

PROVINCE ALPHA

Maine Alpha	University of Maine
Massachusetts Iota Tau	Massachusetts Institute of Technology
Massachusetts Beta Upsilon	Boston University
Massachusetts Gamma	Harvard University
Massachusetts Delta	Worcester Polytechnic Institute
New Hampshire Alpha	Dartmouth College
New Hampshire Beta	New Hampshire State College

PROVINCE BETA

New York Alpha	Cornell University
New York Mu	Columbia University
New York Sigma Phi	St. Stephen's College
New York Delta	Syracuse University
Pennsylvania Omega	Allegheny College
Pennsylvania Sigma Phi	Dickinson College
Pennsylvania Alpha Zeta	Pennsylvania State College
Pennsylvania Zeta	Bucknell University
Pennsylvania Delta	Gettysburg College
Pennsylvania Theta	University of Pennsylvania
Pennsylvania Chi Omicron	University of Pittsburgh

PROVINCE GAMMA

Virginia Omicron	University of Virginia
Washington City Rho	George Washington University
Virginia Sigma	Washington and Lee University
North Carolina Xi	University of North Carolina
North Carolina Theta	Davidson University

PROVINCE DELTA

Michigan Iota Beta	University of Michigan
Michigan Alpha	Adrian College
Ohio Sigma	Mount Union College
Ohio Delta	Ohio Wesleyan University
Ohio Epsilon	University of Cincinnati
Ohio Theta	Ohio State University
Ohio Rho	Case School of Applied Science
Indiana Alpha	Franklin College
Indiana Beta	Purdue University
Indiana Gamma	University of Indiana
Illinois Psi Omega	Northwestern University
Illinois Beta	University of Illinois
Illinois Theta	University of Chicago
Illinois Delta	Millikin University
Minnesota Alpha	University of Minnesota
Wisconsin Alpha	University of Wisconsin
Wisconsin Phi	Beloit College

PROVINCE EPSILON

Georgia Beta	University of Georgia
Georgia Psi	Mercer University
Georgia Epsilon	Emory College
Georgia Phi	Georgia School of Technology
Alabama Iota	Southern University
Alabama Mu	University of Alabama
Alabama Alpha Mu	Alabama Polytechnic Institute
Florida Upsilon	University of Florida

PROVINCE ZETA

Missouri Alpha	University of Missouri
Missouri Beta	Washington University
Nebraska Lambda Pi	University of Nebraska
Arkansas Alpha Upsilon	University of Arkansas
Kansas Alpha	University of Kansas
Kansas Beta	Kansas State College
Iowa Beta	University of Iowa
Iowa Gamma	Iowa State College
South Dakota Gamma	University of South Dakota

PROVINCE ETA

Colorado Chi	University of Colorado
Colorado Zeta	University of Denver
Colorado Lambda	Colorado School of Mines
Colorado Delta	Colorado Agricultural College
Wyoming Alpha	University of Wyoming

PROVINCE THETA

Louisiana Epsilon	Louisiana State University
Louisiana Tau Epsilon	Tulane University
Texas Rho	University of Texas
Oklahoma Kappa	University of Oklahoma

PROVINCE IOTA

Kentucky Kappa	Centre College
Kentucky Iota	Bethel College
Kentucky Epsilon	Kentucky State University
Tennessee Zeta	Southwestern Presbyterian University
Tennessee Lambda	Cumberland University
Tennessee Nu	Vanderbilt University
Tennessee Kappa	University of Tennessee
Tennessee Omega	University of the South
Tennessee Eta	Union University

PROVINCE KAPPA

California Alpha	Stanford University
California Beta	University of California
Arizona Alpha	University of Arizona
Nevada Alpha	University of Nevada

PROVINCE LAMBDA

Washington Lambda	University of Washington
Washington Beta	Washington State University
Oregon Alpha	Oregon State College

Sigma Alpha Epsilon

Massachusetts Iota Tau Chapter — Established 1892

FRATRES IN FACULTATE

John Lamson Glover
William Thomas Hall
Albert Donald Kelso
Ralph George Overland

FRATRES

1921

Norris Greenleaf Abbott, Jr.
Edward Wolcott Booth
Edward Parkinson Clark
Clark Doane Greene
John Aldrich Grimmons
Alexander Duer Harvey
Sanford John Hill
Harold Frierson Hunter
Earl Henry McBroom
Leigh John McGrath
Edward Adams Mead
Christopher Bertelsen Nelson
George William Pollock
Foster Moore Post
Bruce Falconer Rogers
Roy Dietrick Snyder

1922

Parke Dinwiddie Appel
Thomas Nicholas Berlage
Sydney Miles Biddell
Frederick Steele Blackall, Jr.
Joseph Humphrey Chadbourne, Jr.
Frank Dana Gage
George Wambaugh Heathman
William Hudson Lang
Sanford Daniels Leland, Jr.
Duncan Robertson Linsley
Charles Tolbert McGrady
Charles Donald McIntosh
VanDorn Cranford Smith
Wilfrid Mulock Thomson

Donald Elbra Walsh

1923

Harold Irving Beadle
Charles Henry Tirrell

Preston Woodling

1924

Sydney Smith Dean
Horace Ingraham
Daniel Harold Keck
Lynn Palmer Marsh
Horace Chamberlain Ruggles
Robert McClellan Symonds
Carlo Vicario
Winthrop Loring Warner

---

484 Beacon Street, Boston



Delta Tau Delta

61 Active Chapters — Total Membership 11,500

Established in 1859 at Bethany College

CHAPTER ROLL

Southern Division

- Λ Vanderbilt University
- Φ Washington and Lee University
- ΒΔ University of Georgia
- ΒΕ Emory College
- ΒΘ University of the South
- ΒΙ University of Virginia
- ΒΞ Tulane University
- ΓΗ George Washington University
- ΓΙ University of Texas

Eastern Division

- Α Allegheny College
- Γ Washington and Jefferson College
- Ν Lafayette College
- Ρ Stevens Institute of Technology
- Τ Pennsylvania State College
- Υ Rensselaer Polytechnic Institute
- Ω University of Pennsylvania
- ΒΛ Lehigh University
- ΒΜ Tufts College
- ΒΝ Massachusetts Institute of Technology
- ΒΟ Cornell University
- ΒΧ Brown University
- ΓΓ Dartmouth College
- ΓΕ Columbia University
- ΓΖ Wesleyan University
- ΓΝ University of Maine
- ΓΟ Syracuse University
- ΓΣ University of Pittsburgh
- ΓΦ Amherst College

Western Division

- Ο University of Iowa
- ΒΓ University of Wisconsin
- ΒΗ University of Minnesota
- ΒΚ University of Colorado
- ΒΠ Northwestern University
- ΒΡ Leland Stanford Junior University
- ΒΤ University of Nebraska
- ΒΥ University of Illinois
- ΒΩ University of California
- ΓΑ University of Chicago
- ΓΒ Armour Institute of Technology
- ΓΘ Baker University
- ΓΚ University of Missouri
- ΓΜ University of Washington
- ΓΠ Iowa State College
- ΓΡ University of Oregon
- ΓΥ University of Kansas
- ΓΧ Kansas State College

Northern Division

- Β Ohio University
- Δ University of Michigan
- Ε Albion College
- Ζ Western Reserve University
- Κ Hillsdale College
- Μ Ohio Wesleyan University
- Χ Kenyon College
- ΒΑ Indiana University
- ΒΒ De Pauw University
- ΒΖ Butler College
- ΒΦ Ohio State University
- ΓΔ West Virginia University
- ΓΛ Purdue University
- ΓΞ University of Cincinnati
- ΓΥ Miami University

Delta Tau Delta

Beta Nu Chapter — 1889

FRATRES IN FACULTATE

Raymond Donald Douglas

Harold Underwood Faulkner

FRATRES

1921

Trevor Otto Moorhead Davidson
Elmer William Davis
Eugene Lorraine Harlin
Everett Radcliff Harman
John Jerome Hines, Jr.
Edward Vaughn Jones
William Henry Leonori, Jr.
William Lohmeyer, Jr.
Donald Graham Morse
Clinton Arthur Newton
Wilford Seitz
Paul Bernard Wendler

1922

Estes Russel Baldridge
Morris Miller Bauer
Lawson Tisdale Blood
Albert Jesse Browning
Lawrence Barry Davis
George Dewey Godard
Henry John Horn, Jr.
Cecil Haskins Hubbard
Winslow Corson Morse
Walter Mills Saunders, Jr.
Dexter Nichols Shaw
Warren Don Sherman
Charles Wheeler Springer
Arthur Hutton Vignoles
Bertram Anton Weber
Roland Henry Winde

1923

Josiah Richardson Elliot, Jr.
James Arthur Henderson
William LeRoy Searles
Roscoe Harwil Smith
Sydney Grant Walton

1924

Frank Oliver Bond-Nelson
Harold Ray Dallas
Edgar Parker Dunlaevy
Louis Henry Fitch, Jr.
Earle Brampton Pridmore

---

4 Ames Street, Cambridge

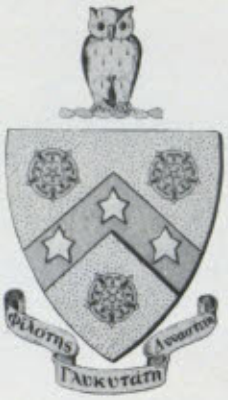

Phi Gamma Delta

63 Active Chapters — 17,200 Members

Established in 1848 at Washington and Jefferson College

A	Washington and Jefferson College
Λ	De Pauw University
O	University of Virginia
Ξ	Gettysburg College
Π	Allegheny College
T	Hanover College
Ψ	Wabash College
Ω	Columbia University
ΑΔ	Illinois Wesleyan University
ΓΔ	Knox College
ΖΔ	Washington and Lee University
ΘΔ	Ohio Wesleyan University
Z	Indiana State University
ΝΔ	Yale University
ΟΔ	Ohio State University
B	University of Pennsylvania
ΠΔ	University of Kansas
Δ	Bucknell University
ΛΔ	Denison University
ΣΔ	Lafayette College
Σ	Wittenberg College
ΖΦ	William Jewell College
ΔΞ	University of California
ΘΨ	Colgate University
BX	Lehigh University
ΓΦ	Pennsylvania State University
IM	Massachusetts Institute of Technology
KN	Cornell University
MΣ	University of Minnesota
PX	Richmond University
BM	Johns Hopkins University
KT	University of Tennessee
III	Worcester Polytechnic Institute
NE	New York University
AX	Amherst College
TA	Trinity College
X	Union College
M	University of Wisconsin
XI	University of Illinois
ΛN	University of Nebraska
XM	University of Missouri
ΩM	University of Maine
ΣT	University of Washington
ΔN	Dartmouth College
ΣN	University of Syracuse
Θ	University of Alabama
TΔ	University of Texas
ΞΔ	Western Reserve University
ΛI	Purdue University
ΠP	Brown University
XT	Chicago University
AΦ	University of Michigan
ΛΣ	Leland Stanford Junior University
AI	Iowa State University
XΣ	Colorado College
EO	University of Oregon
BK	University of Colorado
I	Williams College
ΠΣ	University of Pittsburgh
NΩ	University of Oklahoma
NB	Rutgers College
ΓΣ	University of the South
MΔ	State University of Iowa

Phi Gamma Delta

Iota Mu Chapter — Established 1889

FRATER IN FACULTATE

Henry Paul Talbot

FRATRES

1921

John Clement Barker
Ralph Wilbur Bartlett, Jr.
Charles Ellsworth Brown
George Orr Clifford
George Franklin French
Harold Holden Lockey
Alan Henderson McIntosh
Richard McKay
Terry Mitchell
Carlton Hart Talcott
John Leyson Vaupel
Lyman Perley Whitten

1922

Otis Angier
Ralph Miller Cook
William Cornelius Gray
Broderick Haskell, Jr.
Alpheus Craig Lippincott, Jr.
Malcolm Stuart McGhie
George Albert Midwood, Jr.
Charles Borden Miller, Jr.
Charles Rudolph Myers, 2nd
Stephen Barton Neiley
William Henry Noyes
Frederick Copeland Paul
Willard Bates Purinton
Theodore Riegel
William Carter Roberson
Nathaniel Oliver Robinson
Leslie Benjamin Sanders, Jr.
Francis Huston Wyeth

1923

Richard Lyon Bowditch
Raymond Leland Bowles
Winthrop Griffin Dow
Charles Fitch Parker
William Sumner Simpson
Charles Frederic Smith, Jr.
John Robert Tench
Alexander Comyn Wallace
Marshall Nehemiah Waterman

1924

Azel Ames, Jr.
George Waldron Bowers
William Addison McCartney, Jr.
John Raymond Joseph McPhee
Samuel Hallock du Pont
Albert Chisholm Read, Jr.
William Haigh Van Dusen
Shepard Vogelgesang

---

39 Bay State Road, Boston



Phi Sigma Kappa

30 Active Chapters 4,800 Members

Established in 1873 at Massachusetts Agricultural College

CHAPTER ROLL

Alpha	Massachusetts Agricultural College
Beta	Union University
Gamma	Cornell University
Delta	University of West Virginia
Epsilon	Yale University
Zeta	College of the City of New York
Eta	University of Maryland
Theta	Columbia University
Iota	Stevens Institute of Technology
Kappa	Pennsylvania State College
Lambda	George Washington University
Mu	University of Pennsylvania
Nu	Lehigh University
Xi	St. Lawrence University
Omicron	Massachusetts Institute of Technology
Pi	Franklin and Marshall College
Sigma	St. John's College
Tau	Dartmouth College
Upsilon	Brown University
Phi	Swarthmore College
Chi	Williams College
Psi	University of Virginia
Omega	University of California
Alpha Deuteron	University of Illinois
Beta Deuteron	University of Minnesota
Gamma Deuteron	Iowa State College
Delta Deuteron	University of Michigan
Epsilon Deuteron	Worcester Polytechnic Institute
Zeta Deuteron	University of Nevada
Eta Deuteron	University of Wisconsin
Theta Deuteron	Oregon Agricultural College

Phi Sigma Kappa

Omicron Chapter — Established 1902

FRATRES IN FACULTATE

Charles Blaney Breed
Edward Furber Miller
Frederick George Keyes

FRATRES

1920

Armand St. Martin Kreeger
Stephen Allan Merselis
Arthur Roberts

1921

Charles Bradford Barton, Jr.
Victor Clarence Hassold
Vernon Clark Cole
Leon Albertus Lloyd
John Morse Giles
Norman Frisbie Patton
Harold Dean Griswold
Robert Edward Waterman
Philip Exton Guckes
William Hoyt Young

1922

Edward Colson Fales
Julian Lovejoy
Henry Langdon Haltermann
Robert Prescott
Ralph Waldo Hemenway
Harold Alfred Stockbridge
Hilary Sanford Swenson

1923

Gordon Stewart Blair
Walton Craig Groce
Paul Bromely Brown
Lawrence William Jordan
Arthur Wesley Graves
Walter Dale McCrea
Herbert Arthur Morse

1924

Harry Gustaf Brockington
James Stansfield Radcliffe
Edward Cornell Keyworth
Walter Lee Thompson

---

517 Beacon Street, Boston



Theta Chi

30 Active Chapters 2,100 Members

Established in 1856 at Norwich University

CHAPTER ROLL

Alpha	Norwich University
Beta	Massachusetts Institute of Technology
Gamma	University of Maine
Delta	Rensselaer Polytechnic Institute
Epsilon	Worcester Polytechnic Institute
Zeta	New Hampshire State College
Eta	Rhode Island State College
Theta	Massachusetts Agricultural College
Iota	Colgate University
Kappa	University of Pennsylvania
Lambda	Cornell University
Mu	University of California
Nu	Hampden-Sidney College
Xi	University of Virginia
Omicron	Richmond College
Pi	Dickinson College
Rho	University of Illinois
Sigma	Oregon Agricultural College
Tau	University of Florida
Upsilon	New York University
Phi	North Dakota Agricultural College
Chi	Alabama Polytechnic Institute
Psi	University of Wisconsin
Omega	Pennsylvania State College
Alpha Beta	University of Pittsburgh
Alpha Gamma	University of Michigan
Alpha Delta	Purdue University
Alpha Epsilon	Leland Stanford University
Alpha Zeta	University of Rochester
Alpha Eta	University of North Carolina

Theta Chi

Beta Chapter — Established 1902

FRATER IN FACULTATE

Hale Sutherland

FRATRES

1920

Gerald Tattersfield

1921

Robert Walker Barker
Samuel Tilton Drew
Curtiss Tarring Gardner
Edmund Irving Howard
Arthur Friedrich Kaupe
Victor Nason Kruse
George Frank Lord
John Thomas Rule
John Wyman Shepard

1922

Clyde Allen Benson
George Trebel Boli
Lewis Newton Brown
Ronald Dalrymple Brown
Crawford Hallock Greenewalt
Robert Lay Hallock
Howard Edward Hanson
Franklin Hall Marmon
James Nesmith, 2nd
Harry Leslie Pearson
Francis Wheeler Spalding

1923

John Allan Abbott
Sherwood Isbell Berger
Arthur Raymond Holden
Theodore Whitman Kenyon
Alfred Julius Schneider
Philip Charlesworth Smith
Francis Plummer Squibb
Arnold Flint Taylor

1924

Malcolm Talbot Anthony
Douglas Forsyth Elliott
Andrew Pierce Kellogg
Richard LaRoy Nims
Thomas Thornton Oxnard
Charles Norton Thomas

---

161 Bay State Road, Boston



Phi Kappa Sigma

30 Active Chapters — 6,500 Members

Established in 1850 at the University of Pennsylvania

CHAPTER ROLL

Alpha	University of Pennsylvania
Delta	Washington and Jefferson College
Epsilon	Dickinson College
Zeta	Franklin and Marshall College
Eta	University of Virginia
Iota	Columbia University
Mu	Tulane University
Rho	University of Illinois
Tau	Randolph-Macon College
Upsilon	Northwestern University
Phi	Richmond College
Psi	Pennsylvania State College
Alpha Alpha	Washington and Lee University
Alpha Gamma	University of West Virginia
Alpha Delta	University of Maine
Alpha Epsilon	Armour Institute of Technology
Alpha Zeta	University of Maryland
Alpha Theta	University of Wisconsin
Alpha Iota	Vanderbilt University
Alpha Kappa	University of Alabama
Alpha Lambda	University of California
Alpha Mu	Massachusetts Institute of Technology
Alpha Nu	Georgia Institute of Technology
Alpha Xi	Purdue University
Alpha Omicron	University of Michigan
Alpha Pi	University of Chicago
Alpha Rho	Cornell University
Alpha Sigma	University of Minnesota
Alpha Tau	Leland Stanford Junior University
Alpha Upsilon	University of Washington
Alpha Phi	Iowa University

ALUMNI CHAPTERS

Philadelphia	Richmond	Chicago	New York
Pittsburgh	Baltimore	New Orleans	Southern California
Atlanta	Harrisburg	Evanston	Detroit
San Francisco	Boston	Nashville	

Phi Kappa Sigma

Alpha Mu Chapter — Established 1903

FRATRES IN FACULTATE

Dugald Caleb Jackson
Charles Pipkin
Preston Ashley Remington
Bailey Townshend
William Hultz Walker

FRATRES

1921

Paul Nathaniel Anderson
Allen Drew Addicks
George Henry Burt
Charles Albaugh Cassell
Winter Dean
Dugald Caleb Jackson, Jr.
Albert Kruse
Reginald Hammerick Smithwick

1922

Conway Berry Barbour
Girard Boyce
Fred Jackson Burt
Walter Bridges Driscoll
William Lucius Hawes
Barrett Grout Hindes
William Barton Jones
John Frederick Robinson
Thomas Carlton Rowen

1923

Robert Pond Bolster
Ellis Howard Dennett
Philip Abbot Herrick
Philip Morris Stearns
Charles Hulbert Toll, Jr.
Robert Norman Vincent
Blanchard Dominick Warren

1924

William John Frisbie
Hoyt Sherman Griffith
Mahlon Kemmerer Quealy
William Flournoy Rivers
Jerome Taylor
George Franklin Way

---

203 Bay State Road, Boston



Alpha Tau Omega

73 Active Chapters — 13,400 Members

Founded in 1865 at Virginia Military Institute

CHAPTER ROLL

PROVINCE I

Florida Alpha Omega	University of Florida
Georgia Alpha Beta	University of Georgia
Georgia Alpha Theta	Emory College
Georgia Alpha Zeta	Mercer University
Georgia Beta Iota	Georgia School of Technology

PROVINCE II

Illinois Gamma Zeta	University of Illinois
Illinois Gamma Xi	University of Chicago
Indiana Delta Alpha	Indiana University
Indiana Gamma Gamma	Rose Polytechnic Institute
Indiana Gamma Omicron	Purdue University
Michigan Alpha Mu	Adrian College
Michigan Beta Kappa	Hillsdale College
Michigan Beta Lambda	University of Michigan
Michigan Beta Omicron	Albion College
Wisconsin Gamma Tau	University of Wisconsin

PROVINCE III

Colorado Gamma Lambda	University of Colorado
Kansas Gamma Mu	University of Kansas
Nebraska Gamma Theta	University of Nebraska
Wyoming Gamma Psi	University of Wyoming
Colorado Delta Eta	Colorado Agricultural College
Kansas Delta Theta	Kansas State Agricultural College

PROVINCE IV

Maine Beta Upsilon	University of Maine
Maine Gamma Alpha	Colby College
Massachusetts Beta Gamma	Massachusetts Institute of Technology
Massachusetts Gamma Beta	Tufts College
Massachusetts Gamma Sigma	Worcester Polytechnic Institute
New Hampshire Delta Delta	New Hampshire State College
Rhode Island Gamma Delta	Brown University
Vermont Beta Zeta	University of Vermont

PROVINCE V

New York Alpha Omicron	St. Lawrence University
New York Beta Theta	Cornell University
New York Delta Gamma	Colgate University
Pennsylvania Alpha Iota	Muhlenberg College
Pennsylvania Alpha Pi	Washington and Jefferson College
Pennsylvania Alpha Rho	Lehigh University
Pennsylvania Alpha Upsilon	Pennsylvania College
Pennsylvania Gamma Omega	Pennsylvania State College
Pennsylvania Tau	University of Pennsylvania

PROVINCE VI

North Carolina Alpha Delta	University of North Carolina
North Carolina Xi	Trinity College
South Carolina Beta Xi	Charleston College
Virginia Beta	Washington and Lee University
Virginia Delta	University of Virginia

PROVINCE VII

Ohio Alpha Nu	Mt. Union College
Ohio Alpha Psi	Wittenberg College
Ohio Beta Eta	Ohio Wesleyan University
Ohio Beta Omega	Ohio State University
Ohio Gamma Kappa	Western Reserve University
Ohio Beta Rho	Marietta College

PROVINCE VIII

Kentucky Mu Iota	State University of Kentucky
Tennessee Alpha Tau	Southwestern Presbyterian University
Tennessee Beta Pi	Vanderbilt University
Tennessee Beta Tau	Union University
Tennessee Omega	University of the South
Tennessee Pi	University of Tennessee

PROVINCE IX

California Beta Psi.	Leland Stanford University
California Gamma Iota	University of California
Oregon Alpha Sigma	Oregon Agricultural College
Oregon Gamma Phi	University of Oregon
Washington Gamma Chi	Washington State College
Washington Gamma Pi	University of Washington

PROVINCE X

Alabama Alpha Epsilon	Alabama Polytechnic Institute
Alabama Beta Beta	Southern University
Alabama Beta Delta	University of Alabama
Louisiana Beta Epsilon	Tulane University
Texas Gamma Eta	University of Texas
Texas Delta Epsilon	Southern Methodist University

PROVINCE XI

Iowa Beta Alpha	Simpson College
Iowa Delta Beta	University of Iowa
Iowa Gamma Upsilon	Iowa State College
Minnesota Gamma Nu	University of Minnesota
Missouri Gamma Rho	University of Missouri
Missouri Delta Zeta	Washington University

Alpha Tau Omega

Beta Gamma Chapter — Established 1885

FRATRES IN FACULTATE

Harry Lake Bowman
Vannevar Bush
Hartley Burton Gardner
Arthur Lindsey Nelson
Charles Francis Park
George Edmund Russell

FRATRES

1921

Hurley Gray Griffith
William Francis Kennedy
James Sidney Marine
William Riley McKeen, Jr.
George French Bowie Owens
Richard Clement Poole
Robert Rich Rowe
Russel Heath Savage

Oscar Buzzell Sias

1922

William Warin Bainbridge
Harold Addison Burbank
George Buttler
John Wheeler Church
Earl Herkimer Eacker
Weston Hadden
William Elliott Huger, 2nd
Fred Luman Raymond
Arthur Folger Rogers
Raymond Crawford Rundlett

Wilbur Jay Woodruff

1923

Harry Clark Barrett
Harold Donnelly
George Augustine Jenckes
William Kirkpatrick
Miles Morgan
Frederick Jordan Ranlett
William Theodor Roth
Edwin Herman Schmitz

1924

Lowell Rutherford Comfort
John Douglass Fitch
Richard Dreux Jackson
Robert Leaman Kittredge
Alan Spaulding Renfrew
Raymond Norcliffe Rowe
William Dennison Rowe
Alfred Kendrick Sparrow

---

37 Bay State Road, Boston



Theta Delta Chi

29 Active Chapters

8,200 Members

Established in 1847 at Union University

CHARGE ROLL

Beta	Cornell University
Gamma Deuteron	University of Michigan
Delta Deuteron	University of California
Epsilon	College of William and Mary
Zeta	Brown University
Zeta Deuteron	McGill University
Eta	Bowdoin University
Eta Deuteron	Leland Stanford Junior University
Theta Deuteron	Massachusetts Institute of Technology
Iota Deuteron	Williams College
Kappa	Tufts College
Kappa Deuteron	University of Illinois
Lambda Deuteron	University of Toronto
Mu Deuteron	Amherst College
Nu	University of Virginia
Nu Deuteron	Lehigh University
Xi	Hobart College
Xi Deuteron.	University of Washington
Omicron Deuteron	Dartmouth College
Pi Deuteron	City College of New York
Rho Deuteron	Columbia University
Sigma Deuteron	University of Wisconsin
Tau Deuteron	University of Minnesota
Phi	Lafayette College
Phi Deuteron	University of Pennsylvania
Chi	University of Rochester
Chi Deuteron	George Washington University
Psi	Hamilton College
Beta Deuteron	Iowa State College

Theta Delta Chi

Theta Deuteron Charge — Established 1890

FRATRES IN FACULTATE

Nathan Richard George, Jr.

Erwin Haskell Schell

FRATRES

1920

Herman Broockmann
Fontinelle Scott Carpenter
Austin Southard Myers
Donald Ball McGuire
Eugene Perry Rowell, Jr.
John Chester Wilson

1921

Lincoln Barrett Barker
Ivan Fleming Chambers
Lawrence Wickes Conant
Josiah Denton Crosby
Henri Pell Junod
George Howard LeFevre
Fred Myron Rowell
Lucien George Schlimgen
Herbert Watson Smith
Marshall Hayden Winchester

1922

Kendrick Powell Coachman
Roger Henderson Damon
Charles Harvey Edwards
William Brewster Gurney
Herbert Coleman Ham
Keble Perine
Jasper Bennett Willsea

1923

Franklin Olcott Billings
Theodore Harrison Carpenter
Samuel Charles Dearstyne
Robert Dane Foster
Charles Samuel Keevil
Frank Perkins Knight, Jr.
Clarence Thomas Mower

1924

Thomas Hutcheson Boyd
Charles Otto Duevel, Jr.
Carroll Livermore Dunn
George Warren Knight
Leander Holden Poor
William Campbell Ross
Melville Fuller Taylor

---

334 Harvard Street, Cambridge



Lambda Phi

Established in 1906

ALUMNI ASSOCIATION

New York

Lambda Phi

Local at Technology — Established 1906

FRATRES IN FACULTATE

Benjamin Burrows Tremere, Jr.

Harry Chandler Stearns

FRATRES

1921

Laurence Haskell Burnham
Jean Edgar Beique
George Augustus Beeche
Herbert Walter Best
Vladimir Dixon
Edward Wood Jackson
Edward Crippen Layng
Melvin Charles Rose
Walter Albert Sherbrooke

1922

Ferris Baldwin Briggs
Haywood Perry Cavarly, Jr.
Harold Sevier Clemens
Roscoe Ernest Sherbrooke
James Linklater Truslow, 3rd
Hezekiah Allen Wescott
William Evans Williams, Jr.

1923

John Aldrich Dow
Charles Townsend Ludington
Thomas Theodore Stevenson

1924

Alfred Ludwig Chardon
Stevenson Findlater
William Pearce Winsor

---

493 Commonwealth Avenue, Boston



Zeta Beta Tau

26 Active Chapters 3,100 Members

Established in 1898 at the College of the City of New York

CHAPTER ROLL

Alpha	College of the City of New York
Gamma	New York University
Delta	Columbia University
Theta	University of Pennsylvania
Kappa	Cornell University
Mu	Boston University
Lambda	Western Reserve University
Zeta	Case School of Applied Science
Sigma	Tulane University
Eta	Union University
Iota	Polytechnic Institute of Brooklyn
Nu	Ohio State University
Xi	Massachusetts Institute of Technology
Omicron	Syracuse University
Pi	Louisiana State University
Tau	Harvard University
Rho	University of Illinois
Phi	University of Michigan
Upsilon	McGill University
Chi	University of Virginia
Psi	University of Alabama
Omega	University of Missouri
Alpha Beta	University of Chicago
Alpha Gamma	Vanderbilt University
Alpha Delta	University of Southern California
Alpha Epsilon	Washington and Lee University

Zeta Beta Tau

Xi Chapter — Established 1911

FRATRES

1920

Herman Joseph Marovitz

1921

Louis Mandel

Myer Harry Naigles

1922

Milton Maxmilian Manshel

Jerome Meier

1923

Julian Emerson Berla

Herbert Frederick Loring

Edward May Sohn

William Louis Merzbach

Milton Louis Oransky

1924

Arthur Myron Kallet

Henry Rau, Jr.

William Henlein Levi

---

535 Newbury Street, Boston



Lambda Chi Alpha

54 Active Chapters — 4,275 Members

Established in 1912 at Boston University

ZETA ROLL

Alpha Zeta	Boston University
Gamma Zeta	Massachusetts Agricultural College
Epsilon Zeta	University of Pennsylvania
Zeta Zeta	Pennsylvania State College
Iota Zeta	Brown University
Lambda Zeta	Massachusetts Institute of Technology
Beta Zeta	University of Maine
Sigma Zeta	University of Michigan
Phi Zeta	Rutgers College
Delta Zeta	Bucknell University
Pi Zeta	Worcester Polytechnic Institute
Omicron Zeta	Cornell University
Mu Zeta	University of California
Tau Zeta	Washington State College
Eta Zeta	Rhode Island State College
Theta Zeta	Dartmouth College
Upsilon Zeta	Louisiana State University
Xi Zeta	De Pauw University
Chi Zeta	University of Illinois
Omega Zeta	Alabama Polytechnic Institute
Kappa Zeta	Knox College
Nu Zeta	University of Georgia
Rho Zeta	Union College
Psi Zeta	Purdue University
Alpha Alpha Zeta	Butler College
Alpha Gamma Zeta	University of South Dakota
Alpha Epsilon Zeta	Harvard University
Alpha Zeta Zeta	Colgate University
Alpha Iota Zeta	Northwestern University
Alpha Lambda Zeta	Oregon Agricultural College
Alpha Beta Zeta	University of Wisconsin
Alpha Sigma Zeta	Cumberland University
Alpha Phi Zeta	University of Alabama
Alpha Delta Zeta	Missouri School of Mines
Alpha Pi Zeta	University of Denver
Alpha Omicron Zeta	University of Indiana
Alpha Mu Zeta	University of Texas
Alpha Tau Zeta	Iowa State College
Alpha Eta Zeta	Oklahoma Agricultural and Mechanics College
Alpha Theta Zeta	Franklin and Marshall College
Alpha Upsilon Zeta	Syracuse University
Alpha Xi Zeta	New Hampshire College
Alpha Chi Zeta	Richmond College
Alpha Omega Zeta	Ohio University
Alpha Kappa Zeta	Wabash College
Alpha Nu Zeta	Western Reserve University
Alpha Rho Zeta	Colby College
Alpha Psi Zeta	University of Washington
Gamma Alpha Zeta	University of Akron
Gamma Gamma Zeta	University of Cincinnati
Gamma Epsilon Zeta	University of Pittsburgh
Gamma Zeta Zeta	Washington and Jefferson College
Gamma Iota Zeta	Denison University
Gamma Lambda Zeta	University of Chicago

Lambda Chi Alpha

Lambda Zeta Chapter — Established 1913

FRATRES IN FACULTATE

John Wardwell Howard

Thomas Sieger Derr

FRATRES

1921

Edward Sears Brown
Franklin Trimby Flaherty
George Frank Gokey, Jr.
Paul Landes Hanson
Munroe Chapin Hawes
Erwin Robert Hermann
Frank Ellsworth Huggins
Carl Wing Hammond
Ralph Weston Leach
Stuart Nixon
Chester Raymond Painter
Philip Russell Payson
John Seddon
Kenneth Reynold Sutherland

1922

Stanley William Boyd
Richard Jenness Bundy
Charles King Crofton
Lee Wingate Carroll
Elmer Weston Hammond
Alfred John Kroog
James Forrest MacIntyre
Rodney Gordon Pettengill
Attilio Robert Tonon
John William Strieder
Amos Henry Stevens

1923

Stevens Bromley
Theodore Max Bumiller
John Fisher Hester Little
Willard Newton Parker
William David Scofield

1924

Andrew McPhail Gault
Claude Leon Rice
Charles Theodore Robbins
Hugh Leon Walker

---

398 Marlborough Street, Boston



Beta Theta Pi

81 Active Chapters — Total Membership 25,300

Established in 1839 at Miami University

CHAPTER ROLL

A	Miami University	BI	Amherst College
B	Western Reserve University	BΛ	Vanderbilt College
BK	Ohio University	BO	University of Texas
Γ	Washington and Jefferson University	ΘΔ	Ohio State University
Δ	De Pauw University	AT	University of Nebraska
Π	Indiana University	AT	Pennsylvania State College
Λ	University of Michigan	AZ	University of Denver
T	Wabash College	BE	Syracuse University
E	Centre College	AΩ	Dartmouth College
K	Brown University	BΠ	University of Minnesota
HB	University of North Carolina	ME	Wesleyan University
Θ	Ohio Wesleyan University	BN	University of Cincinnati
I	Hanover College	ZΦ	University of Missouri
Ξ	Knox College	BX	Lehigh University
O	University of Virginia	ΦX	Yale University
ΦA	Davidson College	AΣ	Leland Stanford Junior University
Ψ	Bethany College	BΨ	University of West Virginia
X	Beloit College	BT	University of Colorado
AB	University of Iowa	BΣ	Bowdoin College
AΓ	Wittenberg College	BΩ	Washington State University
AΔ	Westminster College	ΣP	University of Illinois
AP	University of Chicago	BM	Purdue University
AH	Denison University	AK	Case School of Applied Science
AI	Washington University	TΣ	Iowa State College
AN	University of Kansas	ΘZ	University of Toronto
AΠ	University of Wisconsin	ΓΦ	University of Oklahoma
P	Northwestern University	BΦ	Colorado School of Mines
AΣ	Dickinson College	BΞ	Tulane University
AX	Johns Hopkins University	BP	University of Oregon
Ω	University of California	ΓA	University of South Dakota
BA	Kenyon College	BT	Massachusetts Institute of Technology
BΓ	Rutgers College	ΓB	University of Utah
BΔ	Cornell University	Z	Williams College
Σ	Stevens Institute of Technology	ΓΓ	University of Idaho
BZ	St. Lawrence University	ΓΔ	Colorado College
BH	University of Maine	ΓE	Kansas State Agricultural College
Φ	University of Pennsylvania	ΓZ	Whitman College
BΘ	Colgate University	ΓH	Georgia School of Technology
N	Union University	AP	Washington and Lee University
AA	Columbia University	ΓΘ	Washington State College

ΓI Carnegie Institute of Technology

Beta Theta Pi

Beta Upsilon Chapter — Established 1913

FRATRES IN FACULTATE

Edward Everett Bugbee
Robert Paine Bigelow

FRATRES

1921

Oliver Louis Bardes
Guy Hammett Davis
Zambry Paul Giddens
Philip Higginbotham Hatch
John Thornton Hull
Chesterton Stevens Knight
Willard George Loesch
Lewis Wooden Moss
John Trevor Peirce
Willard Haines Ray
Miles Miller Zoller

1922

Henry Weston Armington
Charles Edmund Brokaw
Charles Yardley Chittick
Warren Tebbetts Ferguson
Ralph Charles Geckler
Abbott Livingston Johnson, 2nd
Julian Bonsall McFarland
David Morris Minton, Jr.
George Floyd Nesbitt, Jr.
William Thayer Rich, Jr.

1923

Jonathan Young Ballard
Hobart Clark
Schuyler Hazard, Jr.
Robert Montgomery Randolph
Robert Payne Shaw
William Lyman Stewart, Jr.
Herrick Ogden Tappan
Sidney Allen Webb

1924

Gilbert Harrison Cowan
Burritt Alden Cushman, Jr.
Theodore Herbert Elliott
David Evans, Jr.
Donald Brownlie Jennings
Arthur James Kemp
William Boyd Parker, Jr.
Wilmot Grant Peirce, Jr.
Charles Mortimer Phelps

---

106 Sewell Avenue, Brookline



Kappa Sigma

85 Active Chapters — Total Membership 17,400

Founded in 1869 at the University of Virginia

District I

Ψ University of Maine
ΑΛ University of Vermont
ΑΡ Bowdoin College
ΒΛ Brown University
ΒΚ New Hampshire State College
ΓΔ Massachusetts Agricultural College
ΓΕ Dartmouth College
ΓΗ Harvard University
ΓΠ Massachusetts Institute of Technology

District II

Π Swarthmore College
ΑΕ University of Pennsylvania
ΑΚ Cornell University
ΒΙ Lehigh University
ΓΖ New York University
ΓΙ Syracuse University
ΓΤ Rutgers College

District III

ΑΔ Pennsylvania State College
ΑΦ Bucknell University
ΒΔ Washington and Jefferson University
ΒΠ Dickinson College
ΓΦ West Virginia University

District IV

Ζ University of Virginia
Η Randolph-Macon College
Μ Washington and Lee University
Ν William and Mary College
Τ Hampden-Sidney College
ΑΑ University of Maryland
ΑΗ George Washington University
ΒΒ Richmond College

District V

Δ Davidson College
Η Trinity College
ΑΜ University of North Carolina
ΑΝ Wofford College
ΒΤ North Carolina Agricultural and Mechanical College

District VI

Β University of Alabama
ΑΒ Mercer University
ΑΤ Georgia Technical College
ΒΗ Alabama Polytechnic Institute
ΒΑ University of Georgia

District VII

Γ Louisiana State University
Σ Tulane University
ΑΤ Millsaps College

District VIII

Κ Vanderbilt University
Λ University of Tennessee
Φ Southwestern Presbyterian University
Ω University of the South
ΒΝ University of Kentucky

District IX

ΑΣ Ohio State University
ΒΦ Case School of Applied Science
ΓΞ Denison University

District X

Χ Purdue University
ΑΓ University of Illinois
ΑΖ University of Michigan
ΑΠ Wabash College
ΑΧ Lake Forest University
ΒΕ University of Wisconsin
ΒΘ University of Indiana
ΓΒ University of Chicago

District XI

ΑΨ University of Nebraska
ΒΜ University of Minnesota
ΒΡ University of Iowa
ΓΛ Iowa State College

District XII

ΑΩ William Jewell College
ΒΓ University of Missouri
ΒΣ Washington University
ΒΤ Baker University
ΒΧ Missouri School of Mines
ΓΝ Washburn College
ΓΟ University of Kansas

District XIII

Ξ University of Arkansas
ΓΚ University of Oklahoma

DISTRICT XIV

I Southwestern University
AT University of Texas

DISTRICT XV

BO University of Denver
BΩ Colorado College
ΓΓ Colorado School of Mines
ΓP University of Arizona
ΓT University of Colorado

DISTRICT XVI

BZ Leland Stanford Junior University
BΞ University of California

DISTRICT XVII

BΨ University of Washington
ΓA University of Oregon
ΓΘ University of Idaho
ΓM Washington State College
ΓΣ Oregon Agricultural College

Kappa Sigma

Gamma Pi Chapter — Established 1914

FRATER IN FACULTATE

William Henry McAdams

FRATRES

1921

Lawrence Oliphant Buckner
Willard Alvah Case
Philip Tristram Coffin
Arthur Randolph Gatewood
Roscoe Hartwell Hysom
Samuel Murray Jones
Howard Francis MacMillin
Harold Daniel Moore
Kenneth Albert Moores
Marshall Gilliam Munce
Edson Irwin Schock
Herbert Von Thaden
Armistead Landon Wellford, Jr.

1922

Maurice Byron Bradley
Henry Lyman Bretting
Norbert Harper Fell
Richard Monroe Kasch
Kenneth Clark Kingsley
Leslie Daniel Price
Albert Sessions Redway
Hugh McCluer Shirey
Donald Derickson Stowe

1923

Benjamin Pray Bullman
Ardath Brower Garnich
Wentworth Tuttle Howland
Pete Valentine Martin
Charles Fitch McQuiston
Randall Ward Meech
Philip White Powell
Edwin Robinson Richards
Edwin Lincoln Wildner

1924

Edward Stackpole Coburn
Fletcher Gilliland Hamner
George Edward Parker

---

512 Commonwealth Avenue, Boston



Sigma Alpha Mu

25 Active Chapters 1,200 Members

Established in 1909 at the College of the City of New York

CHAPTER ROLL

Alpha	College of the City of New York
Beta	Cornell University
Gamma	Columbia University
Delta	Long Island Medical College
Epsilon	Columbia College of Physicians and Surgeons
Eta	Syracuse University
Theta	University of Pennsylvania
Iota	University of Kentucky
Kappa	University of Minnesota
Lambda	Harvard University
Nu	University of Buffalo
Xi	Massachusetts Institute of Technology
Omicron	University of Cincinnati
Pi	Yale University
Rho	University of Illinois
Sigma	Dickinson University
Tau	University of Alabama
Upsilon	University of Utah
Phi	Washington University
Chi*	McGill University
Psi	University of Pittsburgh
Omega	University of Toronto
Sigma Alpha	University of Oklahoma
Sigma Beta	Ohio State University
Sigma Gamma	Tulane University

ALUMNI CLUBS

Boston, Mass.	New York, N. Y.	Buffalo, N. Y.
Hartford, Conn.	Rochester, N. Y.	Chicago, Ill.
Philadelphia, Pa.	Syracuse, N. Y.	Northern Ohio
	Pittsburgh, Pa.	

Sigma Alpha Mu

XI CHAPTER

FRATER IN FACULTATE

Murray Philip Horwood

FRATRES

GRADUATE

William Norman Barron
Theodore Shedlovsky

1921

Harold Arthur Greenwald
Mark Valentine Hamburger
Walter Julian Hamburger
Hyman Joshua Levensohn
Harry Marcus Myers
Arthur Lewis Silver

1922

Will I Levy
Samuel Melbourne Seegal
Sydney Martin Strauss

1923

Nathaniel Herman Frank

1924

Everett Elting
Jacques Lehman
David Morris Schoenfeld

---

28 Plympton Street, Cambridge



Phi Kappa

9 Active Chapters — 1,800 Members

Established in 1899 at Brown University

CHAPTER ROLL

Alpha	Brown University
Beta	Illinois University
Gamma	Pennsylvania State College
Delta	University of Iowa
Epsilon	University of Kansas
Zeta	Purdue University
Eta	Massachusetts Institute of Technology
Theta	Ohio State University
Iota	Kansas State Agricultural College

ALUMNI CHAPTERS

Chicago — Providence

Phi Kappa

Eta Chapter — Established 1918

FRATRES IN FACULTATE

Frank Morris Kanaly
John Donald Mitsch

FRATRES

1919

Lawrence Charles McCloskey

1920

Edward Vincent Carroll
Clement Joseph Hallinan
Joseph Charles Moosbrugger

1921

Andrew George Crowley
Justin Richard Curry
Charles George Dandrow
Robert Charles Dolle
James Francis Downey, Jr.
George Francis Fynn
Joseph Wolcott Gartland
Ambrose Lawrence Kerrigan
Francis John McGill
Bernard Henry Moran
John Joseph Murphy
Herbert William Reinhard

1922

Edward Michael Conley
George Henry Dyer
Thomas Henry Gill
William Joseph Grady
Albert Joseph Hanley
George Sutherland McCue
Eldor John Mink
Vincent Paul Ring
John Edward Sallaway
Cornelius Dermott Sullivan
Walter Thomas Kirley

1923

Howard Bernard Stevens

1924

Robert Coleman Smith
Joseph Berchmares Saunders
Clarence Paul Sullivan
Henry Miron Tracey

---

299 Newbury Street, Boston



Tau Delta Phi

9 Active Chapters — 600 Members

Established in 1910 at the College of the City of New York

CHAPTER ROLL

Alpha	College of the City of New York
Gamma	New York University
Delta	Columbia University
Epsilon	Boston University
Zeta	Harvard University
Eta	Massachusetts Institute of Technology
Theta	Armour Institute of Technology
Iota	University of Pennsylvania
Kappa	University of Cincinnati

ALUMNI CLUBS

New York — Boston

Tau Delta Phi

Eta Chapter—Established 1918

FRATRES

1921

Henry Alvin Alter
Sidney Featherman
Joseph Givner
Manuel Mendis Green
William Alfred Swett
Abram Elias Watov

1922

Leo Freeman
Joseph Greenblatt
Abraham Joseph Sadow
Nathan Schneiderman

1923

Manuel Mandel Dlugach
Herman Swett

1924

Alexander Morris Lifchitz
Samuel Shulitz

1234 Massachusetts Avenue, Cambridge



Phi Beta Delta

10 Active Chapters — 1100 Members

Established in 1903 at Columbia University

CHAPTER ROLL

Alpha	Columbia University
Beta	Fordham University
Gamma	College of the City of New York
Zeta	New York University
Lambda	New York College of Dentistry
Sigma	Cornell University
Eta	University of Pennsylvania
Theta	Massachusetts Institute of Technology
Epsilon	University of Chicago
Iota	University of Toronto
Mu	University of Cincinnati
Nu	Brooklyn Polytechnic Institute
Kappa	University of Southern California

ALUMNI CLUBS

The Graduate Club of New York City.

Phi Beta Delta

Theta Chapter — Established 1920

FRATER IN FACULTATE

Joseph Kaufman

FRATRES

1921

Alexander Wishnew

1922

Alexander Feldstein

Irving Jack Kahansky

Isaac Mark, Jr.

1923

Harry Kalker

Newman Winkler Field

---

57 Toxteth Street, Brookline



Tau Epsilon Phi

15 Active Chapters 1000 Members

Founded in 1910 at Columbia University

CHAPTER ROLL

Alpha	Columbia University
Beta	New York College of Dentistry
Gamma Zeta	New York University
Delta	Cornell University
Epsilon	Fordham University
Eta	Tufts College
Theta	Boston University
Lambda	Harvard University
Iota	Yale University
Kappa	University of Vermont
Mu	Emory University
Nu	University of Georgia
Nu Alpha	Georgia School of Technology
Xi	Massachusetts Institute of Technology
Omicron	McGill University

ALUMNI CLUBS

New York City Boston

Delta Club of New York

Tau Epsilon Phi

Xi Chapter — Established 1919

FRATRES

1921

Louis Leopold Lesser
Henry Coleman Stillman
Hyman Albert Wexler

1922

Saul Julius Copellman
Meyer Nathaniel Grossman
George Asa Noveck
Harry Egbert Rich
Francis James Starr
Max Jacob Steinberg

1923

Samuel Dubitsky
Richard Cushman Kleinberger

Inter-Fraternity Conference



Lamont Johnson Young Munce Howard Russell

OFFICERS

President
Marshall Gilliam Munce

Vice-President
William Watson Russell

Secretary
Peter Theobald Lamont

Treasurer
Abbott Livingston Johnson

Executive Committee
William Hoyt Young
Reginald Hammerick Smithwick
Edmund Irving Howard

• FRATERNITIES •

THE purpose of the Inter-Fraternity Conference is to promote the interests of the Massachusetts Institute of Technology, to regulate and control the common interests of the fraternities at Technology, and to create a better feeling and a more general acquaintance among the fraternities and between fraternity and non-fraternity men.

This purpose is carried out in many different ways. It has been customary in the past to award a prize to the fraternity having the best scholarship record in the past year, the prize consisting of a clock which remains in the possession of the chapter as long as it continues to uphold the highest record in the following years. The faculty has been glad to co-operate with the Conference in this matter by issuing to it the official marks upon which the ratings of the chapters are based. Among other things, inter-fraternity sports are arranged by the Conference for each year. The most popular sports have undoubtedly been baseball and bowling, but basketball also promises this year to spring into prominence. The support of basketball has been very enthusiastic among the chapters and some lively games are expected. Football has unfortunately been omitted from the list of fraternity athletics. Handsome cups are awarded to the champions.

Inter-fraternity sports on the whole have been exceedingly well supported, probably on account of the little time which the men have to devote to Institute athletics. Exchange dinners are also arranged for, and through these an opportunity is offered to the chapters to visit one another and become better acquainted. Last, but not least, are the inter-fraternity dances, which promise to become very popular. The dances held in the past have been a great success, and the enthusiasm among the fraternities this year prophesies an even greater success.

MEMBERS

Alpha Tau Omega
Beta Theta Pi
Delta Kappa Epsilon
Delta Tau Delta
Delta Upsilon
Kappa Sigma
Lambda Chi Alpha
Phi Beta Epsilon
Phi Kappa Sigma
Phi Sigma Kappa
Sigma Alpha Epsilon
Sigma Chi
Theta Chi
Theta Delta Chi
Theta Xi

WANDERING GREEKS

Alpha Chi Rho	Chelso L. Arrigoni	Wesleyan University
	William Thompson Smith	Dartmouth College
	J. A. Wineman	Pennsylvania State University
Alpha Delta Phi	Walter A. Metcalf	University of Rochester
	W. W. Upham	University of Minnesota
Alpha Kappa Lambda	Andrew Langdon	University of California
Alpha Mu Sigma	Abraham A. Orlinger	College of the City of New York
Alpha Sigma Omicron	W. L. Fleckinger	University of Akron
Alpha Sigma Phi	D. B. Carter	Stanford University
	John O. Merrill	University of Wisconsin
	Paul C. Merrill	Leland Stanford University
Alpha Tau Omega	Langdon Cheves	College of Charleston
	Arthur C. Craig	Lehigh University
	Arthur L. Jones.	College of Charleston
	Donald C. Wamsley	Rose Polytechnic Institute
Beta Theta Pi	C. H. Baker	University ofMaine
	Clifford Banta	University of Colorada
	Spencer W. Butler	Case School of Applied Science
	C. A. Geisinger	Wittenberg College
	F. S. Lane	Pennsylvania State University
	Charles R. McCutcheon	Georgia School of Technology
	Richard P. Schonland	University of Maine
	Charles B. Schureman	Beloit College
	Bradley P. Williams	Northwestern University
	O. G. Wilson, Jr.	University of Chicago
Chi Psi	J. R. Bartholomew	Union College
	R. Berawford	University cf Georgia
	Lester B. Bridaham	Cornell University
	J. E. Burchard	University of Minnesota
	Eugene R. Cashman	Cornell University
	R. B. Crawford	University of Georgia
	Louis A. Metz	Cornell University
	A. H. Pierce	Hamilton College
	E. P. Soule	University of Georgia
	R. D. Swann	University of Wisconsin
Delta Kappa Epsilon	C. J. Burke	University of Rochester
Delta Phi	F. D. Ahern	Trinity College
	Joseph C. Morrell	Rutgers University
	J. S. Parsons	Union College
Delta Psi	Hubert L. Williams	University of Virginia
Delta Tau Delta	G. M. Nauman	University of California
Delta Upsilon	R. De R. Brouwer	Middlebury College
	Robert A. Eckles	Amherst College
	Arthur J. Wilson	University of California
Iota Sigma Upsilon	Egon E. Kattwinkel	Dartmouth College
Kappa Alpha	Denton Massey	University of Toronto
Kappa Alpha (Southern)	Daniel P. Barnard	Delaware College
	O. E. Charlton	Randolph Macon College
	W. J. Edmonds	Transylvania College
	H. P. Field	Hampden Sidney College
	William McWane	Bethany College
Kappa Sigma	V. H. Sanders	University of Colorado
Phi Delta Theta	W. C. Colley	Vanderbilt College
	James D. Curphey	Cornell University
	J. E. Jackson	Iowa State College
	Ira P. Jones	Vanderbilt College
	D. E. Kepner	Ohio Wesleyan University
	H. B. McIntyre.	Colby College
	George D. Ramsay	Washington and Jefferson College
	Lyall L. Stewart	Washington University
	D. C. Stockbarger	Northwestern University
	H. R. Ten Eyck	Colorado College
	Arthur G. Wakeman	Wisconsin University
	H. De C. Williams	Brown University
Phi Epsilon Pi	S. Guthman, Jr.	University of Georgia

Phi Gamma Delta	Harold H. Cake	University of Oregon
	William R. Hainsworth	University of Washington
	Lewis L. Hill	University of Pittsburgh
	Horace J. Kerr	Gettysburg College
	J. W. Kinnear	Allegheny College
	J. R. Mahan	University of Kansas
Phi Kappa Psi	A. Ilsley Bradley	Case School of Applied Science
	H. C. DeStaebler	University of Missouri
	A. F. Flournoy	Vanderbilt College
	R. S. Hayes	Dartmouth College
	W. A. Jayme	Lafayette College
	E. B. Mechling	University of Colorado
	A. S. Rairden	Columbia University
	L. Randall	University of Minnesota
	H. J. Roberts	Pennsylvania State University
	C. F. Smith	University of Minnesota
	J. H. Teeter	Pennsylvania State University
	Lloyd Westbrook	Cornell University
	C. A. Williams	University of Washington
Phi Kappa Tau	Edmund D. Ayres	Miami University
Phi Rho Pi	Joseph M. Cosgrove	Manhattan College
Phi Sigma Delta	A. H. Tassler	University of Michigan
Pi Kappa Alpha	Arthur B. Craig	Georgia School of Technology
	J. V. Cook	Georgia School of Technology
Pi Kappa Phi	J. R. Morton	Davidson College
Psi Upsilon	B. P. Harris, Jr.	Brown University
	Philip M. Johnson	Bowdoin College
	Clifton B. Morse	Bowdoin College
Sigma Alpha Epsilon	Dwight E. Aultman, Jr.	University of Missouri
	Thomas Freeman	University of Colorado
	G. S. Holderness	Vanderbilt College
	Hugh F. Peirson	Case School of Applied Science
	Louis D. Striebel	Purdue University
Sigma Chi	Newell B. Dayton	University or Pennsylvania
	W. B. K. Dove	Brown University
	H. A. Hickey	University of New Mexico
Sigma Delta Epsilon	Erwin Schoeffel	University of Rochester
Sigma Nu	P. B. Bass	University of Virginia
	J. J. Enright	Case School of Applied Science
	Sydnor Hall	Washington University
	W. W. Harris	George Washington University
	S. Paul Johnston	Carnegie Institute of Technology
	S. P. McConnell	University of Pennsylvania
	Richard S. Morrison	University of Colorado
	Irving K. Peck	University of Delaware
	W. W. Quarles	Alabama Polytechnic Institute
	Lee A. Swem	George Washington University
	J. A. Watrous	Lehigh University
Sigma Phi Epsilon	Ray C. Burrus	Georgia School of Technology
	James Duane	Norwich University
	Arthur H. Earle	Dartmouth College
	R. P. Rite	University of Delaware
Theta Alpha	R. J. Diefenbach	Syracuse University
Theta Chi	Carroll Tucker	Worcester Polytechnic Institute
Theta Delta Chi	Frederick Bastian	University of Rochester
	Leland M. Rice	Hamilton College
	Jasper B. Willsea	University of Rochester
Zeta Psi	S. B. Metcalfe	University of California
	Walter V. Morgan	Columbia University
	William J. Schaefer	New York University


GRINDS

GREETINGS

LAST spring I was sentenced by that famous Political Machine, known as the Technique Electoral Committee, to serve one year in the bug house collecting such stuff as might be considered funny enough to crack the frozen faces of our fellow students.

Every now and then some new nut would arrive at this world-famed dump and set his minus quantity of brain matter to work.

We are a foolish gang; you know it; we know it; it's no secret; so if we appear a bit queer in these pages, please have pity on us, we can't help it.

As usual, we will make use of some of the standard jokes, such as harvard, the Prof's, our lunch rooms, otherwise known as clubhouses of that famous society, "I Eat In Fear," and many others too old to mention in such an undisguised form, but they will be there.

We will endeavor to distribute a few good knocks among our friends. We hope they will be felt by as many as possible because we do not wish to show any partiality toward our fellows of the learned world not even the Profs.

Now then, before commencing to read this section, try and place yourself in our world of comics, where a smile is as good as a mile and a tear is surely a crime. Cast off your grouch, forget there ever was such junk as Applied and M23.

Come on now, let's go.

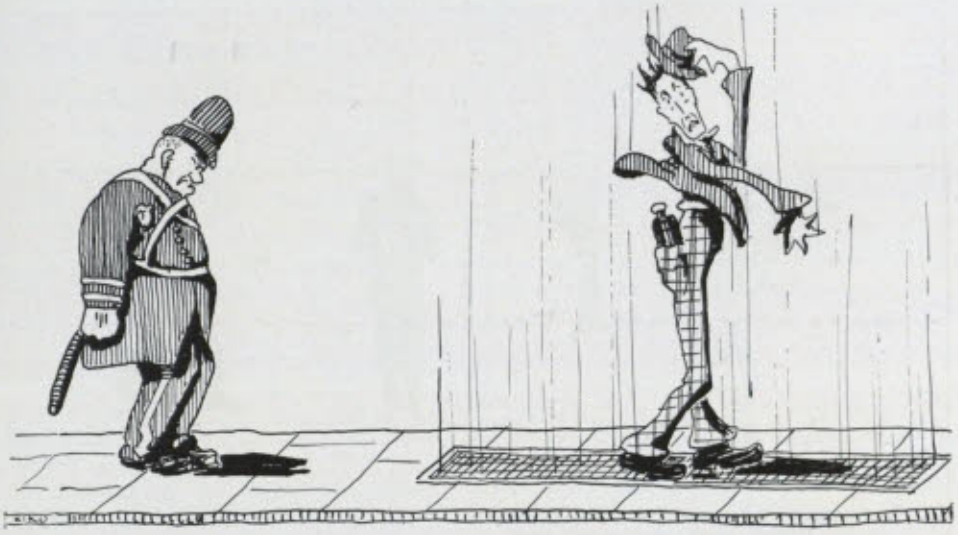

Will the Officer Perform His Duty or Satisfy a Longing Desire?

A Frank Admission

Phyll: Shame on you, Jack, I saw you come out of the Emma Rogers room yesterday.

Jack: Well, you would not want me to stay there all day would you?

Heard In Summer School

Prof. Swett: "Gentlemen, this machine will weave cloth so fine that if it were spread on the grass a cow would eat it up without observing it."

E. W. Freeman: "Is that one of these lawn materials they talk about?"

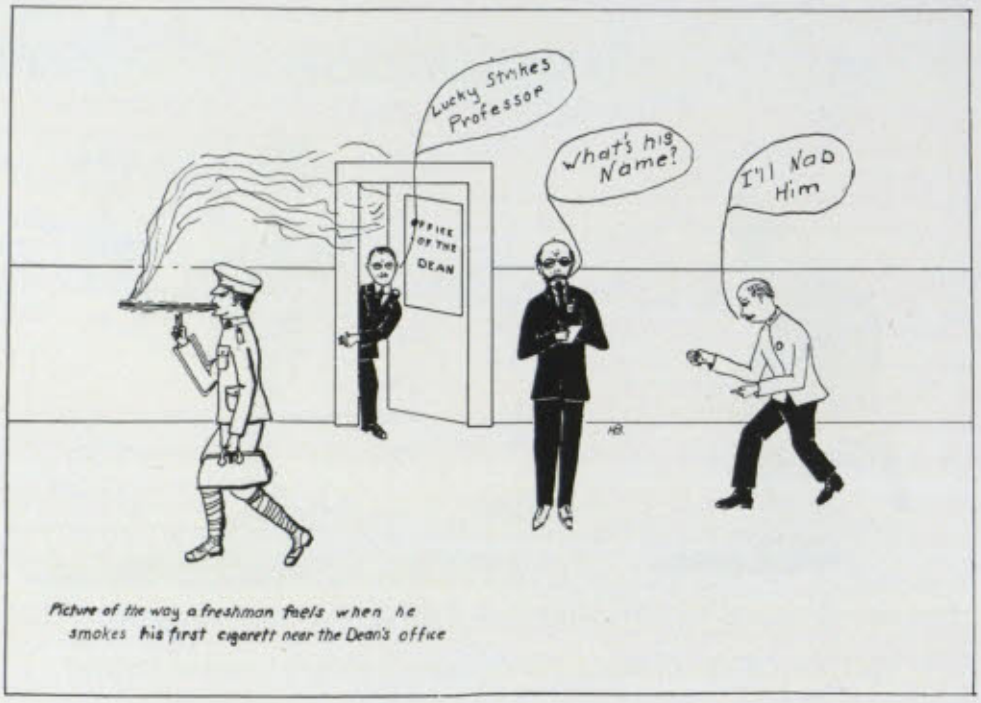

Picture of the way a freshman feels when he smokes his first cigarett near the Dean's office

Heard In EC. 65

Why is the "bar diagram," used in illustrating Statistics, more easily comprehended by the general public than any other?

Because the public is well acquainted with bars.

Often True

Gentlemen, if you will only get this little bit in your head you will have everything in a nutshell.

Everybody Knows It

Calls Wilson King, Judge Agrees, and Ignatz Is Citizen

CHICAGO, June 30—After 11 years' residence in the United States, Ignatz Kaczmorek appeared before the federal bar of justice to swear allegiance to his adopted land and become a loyal citizen thereof.

"Ever heard of Wilson?" he was asked by Judge Carpenter.

"Yeah," said Ignatz, "I've heard."

"Who is he?" insisted the questioner.

"The King," said Ignatz.

Judge Carpenter nodded.

"I guess he isn't far off at that," said the judge. "Consider it an answer."

"Well, then," the questioner started on another tack, "who makes the laws for Chicago?"

Ignatz disposed of that one briefly.

"George," said he.

"George who?"

Ignatz smiled at ease. "King George," said he.

"I see; then what does the city council do?"

"They gets you a lamppost in front of your home, and when you get pinched they whisper to the judge and you no go to jail——"

"That's enough," Judge Carpenter cut in. So Ignatz was made a citizen and left, wearing a tiny American flag.

—*Taken from the Boston Traveler.*

No Luck

Say, Jack, I have two cases in my house.
Hooray, Scotch?
No, Measles.

It Can't Be Done

The florists urge us to "say it with flowers" but just what flower would express our thoughts when the wind deposits our hat in the Charles?

A Well-Known Fact

Prof. Derr (in Physics Lecture discussing a battery):—"Now this pole is called positive and this one (scratches his head) is minus."

Heard In Machine Tool Class

Gentlemen, you should always keep out of the way when the workmen are removing a nut.

How About It ?

Say, Harry, did you do these problems by moments?

No, by hours.

An Old One But Still True

A Junior:—"When they take the Co-ed's away from Tech, what will follow?
A Senior:—"I will."



Book of Techfrosh

CHAPTER I

1 Now it came to pass in the nineteenth year of his life and in the tenth month, that Techfrosh, son of Jechaz, lord of Chicago, came unto Tech. Yea, he came unto that tomb of knowledge which sitteth so blithesome upon the banks of the Charles River.

2 The fame of Tech having spread itself abroad in all the land, Techfrosh bethought himself to leave in the land from whence he came all that pertaineth to sport, yea, his tennis racket and golf clubs left he then there.

3 But the scribes and elders of the College Board had decreed that Techfrosh should not enter the mighty gates of Tech unscorched by the cleansing fires of the condition exam. And so it happened that Techfrosh did sit himself down upon a high stool, and did swat himself oft on the gonk as he wrestled mightily with the little x's and y's, whose master he thought himself to be, yet which would not obey his commands.

4 And Techfrosh left the chamber of the condition exam with a heavy heart, for he bethought himself of the words of the prophet, "It is easier to stay in Tech than to get thyself in."

5 Yet Techfrosh did not lose faith in the mighty drag of his father and on the following day did betake him to the Stute again, there to inscribe his name on the rolls of the favored. Yea, the blue cards did he fill out and the yellow and the white.

6 And as he sitteth there did he see many men who wore buttons of flaming scarlet pinned upon their garment. Men of high rank were they for they were garbed in glorious raiment and moved about with lordly mien, whispering among themselves and smoking many toasties under the very scrolls which forbade it.

7 And as he watched, came one of these lords to him and with many laughs helped him in the work which he there preformed. Then did his heart rejoice for the prince of the flaming button did converse with him long, saying unto him that he, Techfrosh, bore no flies upon him and did at length invite him unto the house for lunch on the following day.

8 And early in the next morn did Techfrosh again enter the great registration chamber of the Stute, for he had been commanded to do so in order to gain his registration receipt. But he was told that it had not come and therefore must he wait. And so it came to pass that he waited, yea, many weary hours waited he, even until the fifth hour after the sun had passed the zenith and still came it not. And so it was upon the second day and upon the third. And with each day did the heart of Techfrosh become heavier for he bethought himself of Harvard where the commands of his father would carry him lest he receive this card.

9 But on the fourth day in the eleventh hour did the card come and thereon was inscribed in letters of red, "Registration Approved." And so it happened that Techfrosh became a slave of the rule that slideth and gained unto himself the privilege of spending much of his father's gold in the Coop. And he became laden with many cards of white, orange, and yellow, for each of which must he leave numberless shekels at the bursars.

10 And as the days and the weeks passed did Techfrosh go to his classes, yea, to physics and math, and E. H. 11 went he. And at each class the elder who there presided to teach the youths of the Stute, did hand out a mighty gob of work to be done for the class that followeth.

11 And each night, or nearly each night, sateth Techfrosh down at a table in his own chamber these terrible tasks to perform. And with the accomplishing of each task did his wisdom double until as the end of the first five weeks did approach he spoke unto himself and said, "My knowledge is great, yea it reaches to the ends of learning, and increaseth even as the cost of living."

12 And thus was he satisfied and did cast about for means of spending the hours between dusk and sunrise in merriment. And it so happened that he spoke of his desire to a man who was known to the world as a tea-lapper and a Wellesley hound. And this man knew no pity and did persuade him to journey unto that place which bears the name of a place of learning but which exists only as a nest of sirens whose sweet voices reach even unto the closed class rooms in the day and lure the wise and the foolish alike.

13 And so it came about that Techfrosh did journey with the Wellesley hound to the place which no man has seen by light of day. And there he met a woman whose charms were so great that a mighty fever arose within him which did surpass in B. T. U's. the heat of the sun, and which did cook from his head all that was grey and cool and which did leave in its place only a light gas which did make his feet so light that the comely maiden tied him to her endless string and thereafter felt no weight as she dragged it with her.

14 And the following day did Techfrosh buy for himself a ticket of twelve trips, and nightly did make haste to the Back Bay station and hie himself upon the steam caravan which departs at 6.20 to that nest of sirens, and nightly did he curse the law that sayeth, "Visitors shall leave at 9.45," as he climbed with panting lungs and exausted limbs to the moving stairs of the 10.01.

15 And anon did he taste the meat and the French fries and the bacon and the wienies in the Grill of the Lenox, yea, he tasted them and found them pleasing to his throat. And in the days that followed he gave unto John of the Highball many winks and anon many



shekels and was wont to wander with uncertain steps in the hours of early dawn to his chamber.

16 The class room and the lecture hall were unto Techfrosh but a place to sleep, and there he slept even as the dead. And so it came to pass in ten weeks and ten days after he and his books and his raiment of Chicago had reached the land of Boston, that Techfrosh did get his report, and upon it were many F's, yea and a note which bore upon it the number 10, and there was weeping and gnashing of teeth.

17 Then did the father of Techfrosh unchain the family bull and polish the ancestral paddle. And Techfrosh did go back to the land from whence he came and was heard of no more in the realm of knowledge.



Dedicated to those who made Summer School worth while

WILD GIRLS PUT LID ON TECH FLOAT

Audacious Exploits Start Things and Now All Are Barred

Women queered it.

The metropolitan police didn't seem to mind when the "gang" got in and out of their clothes over on the Tech float in the Charles and went in for a duck. But when the girls started it—"good night!" The Tech students thought it was just the thing, especially at the end of a tedious summer course in chem and math and things, and crowded around the float, cheering the wild women on to further audacious exploits. But then, it was said, the M. I. T. faculty took a hand, complained to the metropolitan park police, and now none but Tech students are permitted to use the Tech float.

BLAME COLLEGE BOYS

The float, diagonally opposite to the Prexy House and located towards the centre of the Technology buildings on Charles River Road, Cambridge, was, until the new rule, the daily rendezvous of the carefree Huckleberry Finn's from all over Cambridge. They blame the "college guys" for the new rule. For, according to them, the appearance of a couple of young women from parts unknown in just a little less than even a one-piece bathing suit, meant nothing at all.

But when the word passed over to Runkle hall in the Tech dorms, to the fraternity houses, to Atkinson hall, etc., that a blonde and a brunette, wearing nearly nothing were halting the attention of traffic on Charles River Road, there at once proceeded a running procession to the float.

Change Into Clothes

The Tech students shortly were augmented by crowds of automobilists who left their cars and came over to the river rail to see what it was all about.

But the proportions of the crowd growing constantly and never losing any of the early comers, at length frightened the entertainers. So as a finale to the afternoon's performance they proceeded without the slighest semblance of a blush to strip each other of the clinging bits of bathing suits and get into the few things they wore for street clothes.

They didn't hurry much about making the change, but finally dressed and departed.

And Now They Can't

All of which led to divers complaints from diverse sources. The Tech float is posted up with signs in paint that is still fresh, advising outsiders that that is the property of the Massachusetts Institute of Technology and that it is meant for the use exclusively of persons connected with the institution.

For a day or two the signs didn't work, and the Huckleberry Finn's continued to go in swimmin'!

But along came a Metropolitan Park policeman in a fast operating motor boat who now makes that a part of his regular beat, and ever since the Tech float, except for an occasional student or two, has been a lonesome and deserted spot.

—Taken from the Boston Post

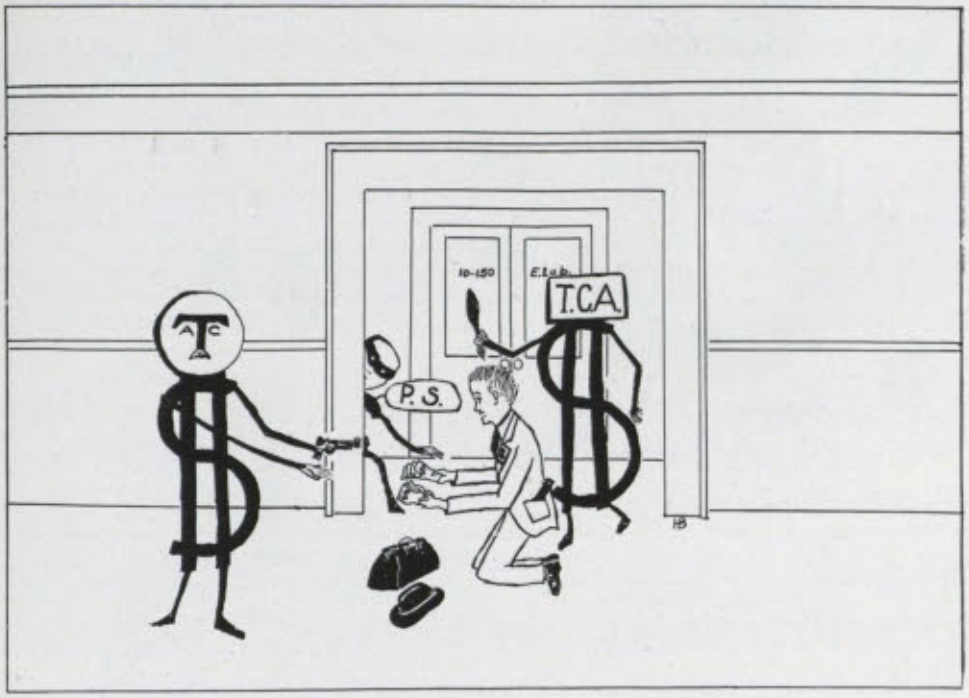

Keep Out Of The Lobby

Overheard In Chem. Lab.

Course X man:—These directions call for ice water. Do I have to melt some ice?

Some Breath

Senior (suddenly impressed by the course in vital Statistics) :—"What a huge place this world is. Just think, every time I breathe a man dies."

Soph:—"Why don't you try eating cloves?"

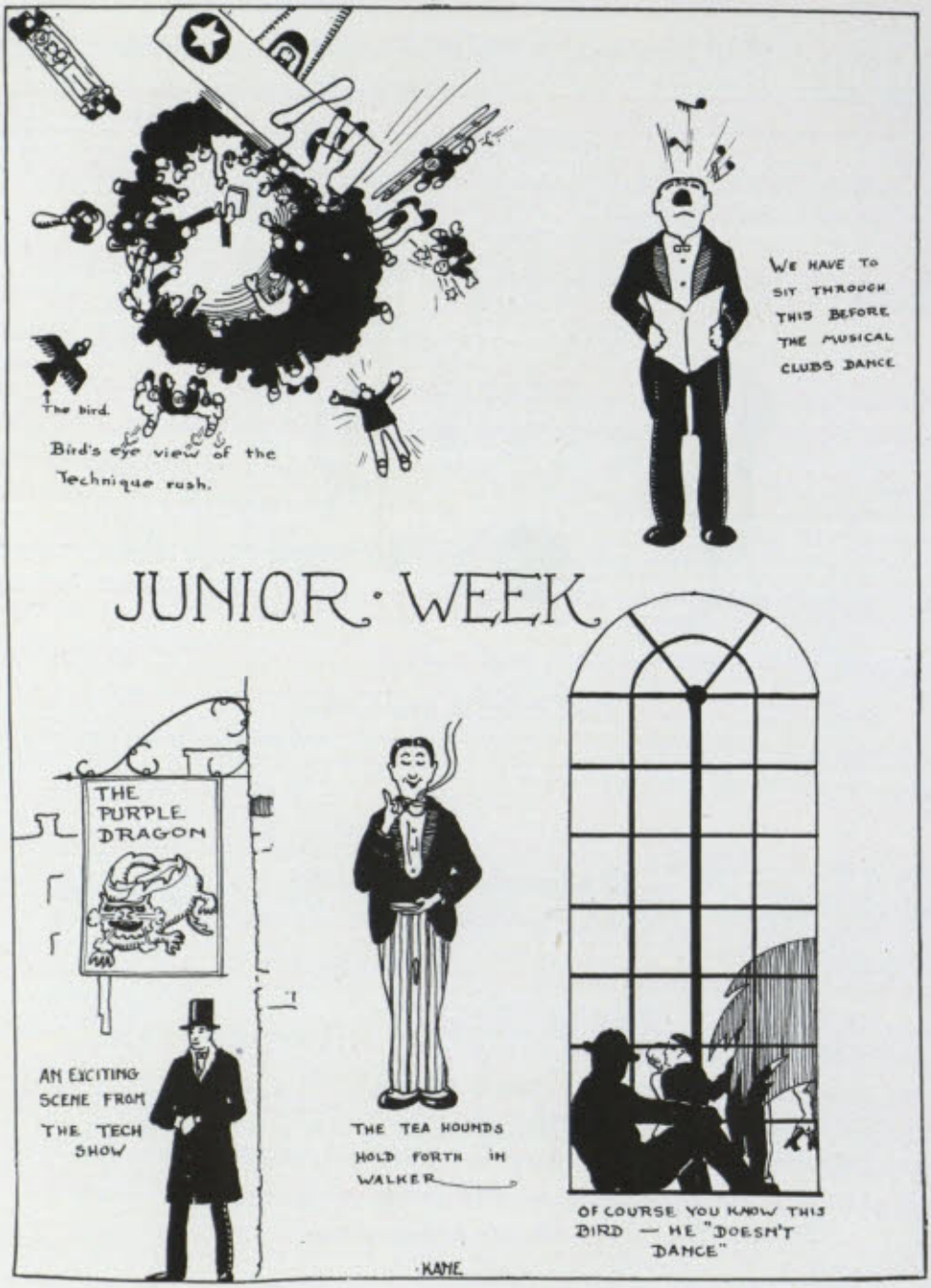
The bird.
Bird's eye view of the Technique rush.
WE HAVE TO SIT THROUGH THIS BEFORE THE MUSICAL CLUBS DANCE
JUNIOR · WEEK
THE PURPLE DRAGON
AN EXCITING SCENE FROM THE TECH SHOW
THE TEA HOUNDS HOLD FORTH IN WALKER
OF COURSE YOU KNOW THIS BIRD — HE "DOESN'T DANCE"
KANE

JUNIOR WEEK IN VERSE

Now when at last Junior Week comes in sight
The joyful Techite
Sits up all the night
And he wonders — whom he will take to the fight.

He gets out his list and scans it with care
This one is fair
Of the next one beware
They all have their points, but he dreads to compare.

He can not decide on the fortunate dame
Some have great fame
But looks can not claim
So he cancels his sign-up and drops from the strain.

But the time wanders on and he can not forget
He begins soon to fret
And he pines with regret
For there must be a girl he ought to have met.

As the days go on by and the party draws near
He begins to have fear
She will never appear
But the janitor's daughter he finds is a dear.

Alas for the sign-up he did not retain!
In the pouring rain
He steps out to regain
That small missing link between joy and great pain.

At last he discovers a youth in great grief
But now to be brief
The latter's a thief
Since the ticket's worth fifty to his best belief.

As the loan of a fifty was not to be had
This very young lad
Had to wire his dad
To secure the cash for which he was mad.

And so it is plain from this little tale
That many may fail
And even grow frail
On occasions like this when one's lacking in kale.



"Who is that funny looking dud?"

"Why, that's I. M. Dumm, president of the brown bag club. They call him Hesperus, he's such a wreck."

Nobody: How stupid you are! Can't multiply eighty-nine by ninety-four. I can do it in less than no time.

Not-so-bad: I shouldn't be surprised. They say that fools multiply very rapidly these days.

INDUSTRY REWARDED

"We have just learned of an engineer who started twenty years ago and has retired with the comfortable fortune of $50,000," says the OFFICIAL BULLETIN of the Colorado Society of Engineers.

"This money was acquired through industry, economy, conscientious efforts to give full value, indomitable perseverance, and the death of an uncle who left the engineer $49,999.50."

IS IT POSSIBLE?

Professor Moore, calling the roll on the first day of the year, comes to the name of Cohen. He repeats the name a number of times but receives no reply. He then rises and exclaims, "What, a Cohen absent! Why, I never heard of a Cohen absent on the first day. They usually don't lose so much of their tuition."

OUR BRAVE BURSAR



PROPOSE BURSAR FORD'S NAME FOR CARNEGIE MEDAL

Rescues Three Young Women from Drowning at Agonquit—Was Convalescing from Attack of Influenza

Mr. Ford jumped to the assistance of three young women of the summer colony at Agonquit who were in imminent danger of drowning. They were quite some distance from the beach.

Takes More Than This to Shock a Co-ed

Professor Armstrong trying to make an emphatic point and forgetting the presence of co-ed's exclaims, "And the laws went to the devil. Excuse me, ladies, but that's where they went just the same."

A Difference of Meaning

Student:—"I am stuck on this experiment."
Prof. Phelan:—"I am glad you like it."



The other morning we noticed these queer looking gentlemen around the school, and, upon asking, learned that they were looking for the points in Professor Derr's jokes.

What a Ruff Line

Prof. Kenison (in Descript Lecture):—What's that Noise?

1924:—I merely dropped a perpendicular.

For You Who Sleep

Prof. Dewey, explaining the condition of the country if the people were to live on their wealth alone, said "and the country would be stripped as much as in the time of Adam and Eve."

Why Louie

Prof. Derr (trying to change a four dollar bill):—"Who's got 2 two's?" Baldwin (just waking). "Heave'em Louie, you can't open on that."



Prof. Smith:—"How do you get at the size of a shaft?"

Mc Gee:—"Well, a good many men get at it differently."

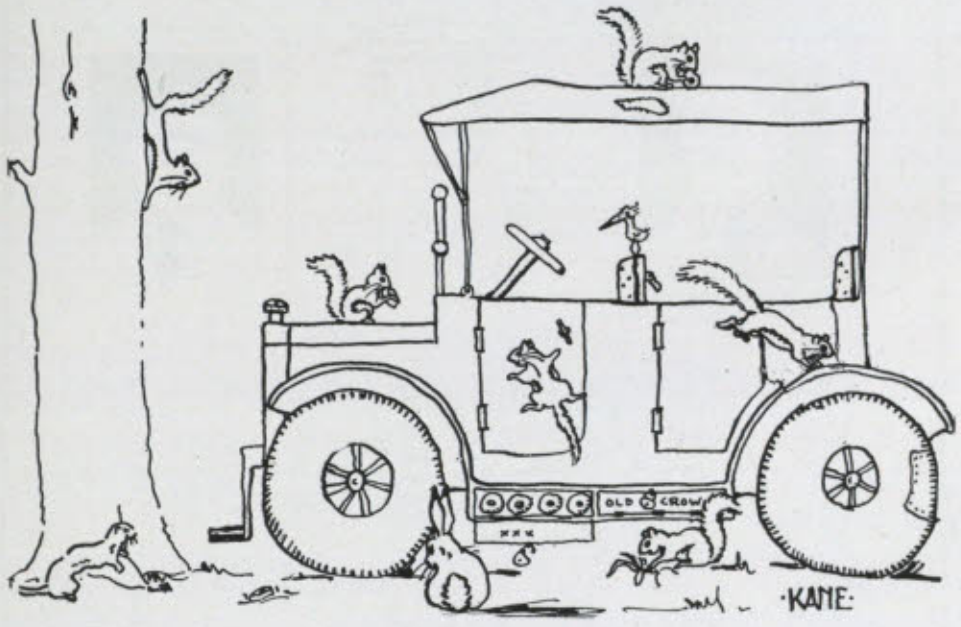

One of the Prof's flivvers got stalled in the wilds recently. When he returned he found that the squirrels had eaten all the nuts.

DID YOU EVER THINK OF THIS?

If a fellow tries to kiss a woman and gets away with it, he's a man; if he tries and doesn't get away with it, he's a brute; if he doesn't try to kiss her but would get away with it if he tried, he's a coward; and if he doesn't try to kiss her and wouldn't get away with it if he tried, he's a wise man.

IMPOSSIBLE SIR!

Prof. Franklin (as he is about to give a quiz): Please take seats apart.

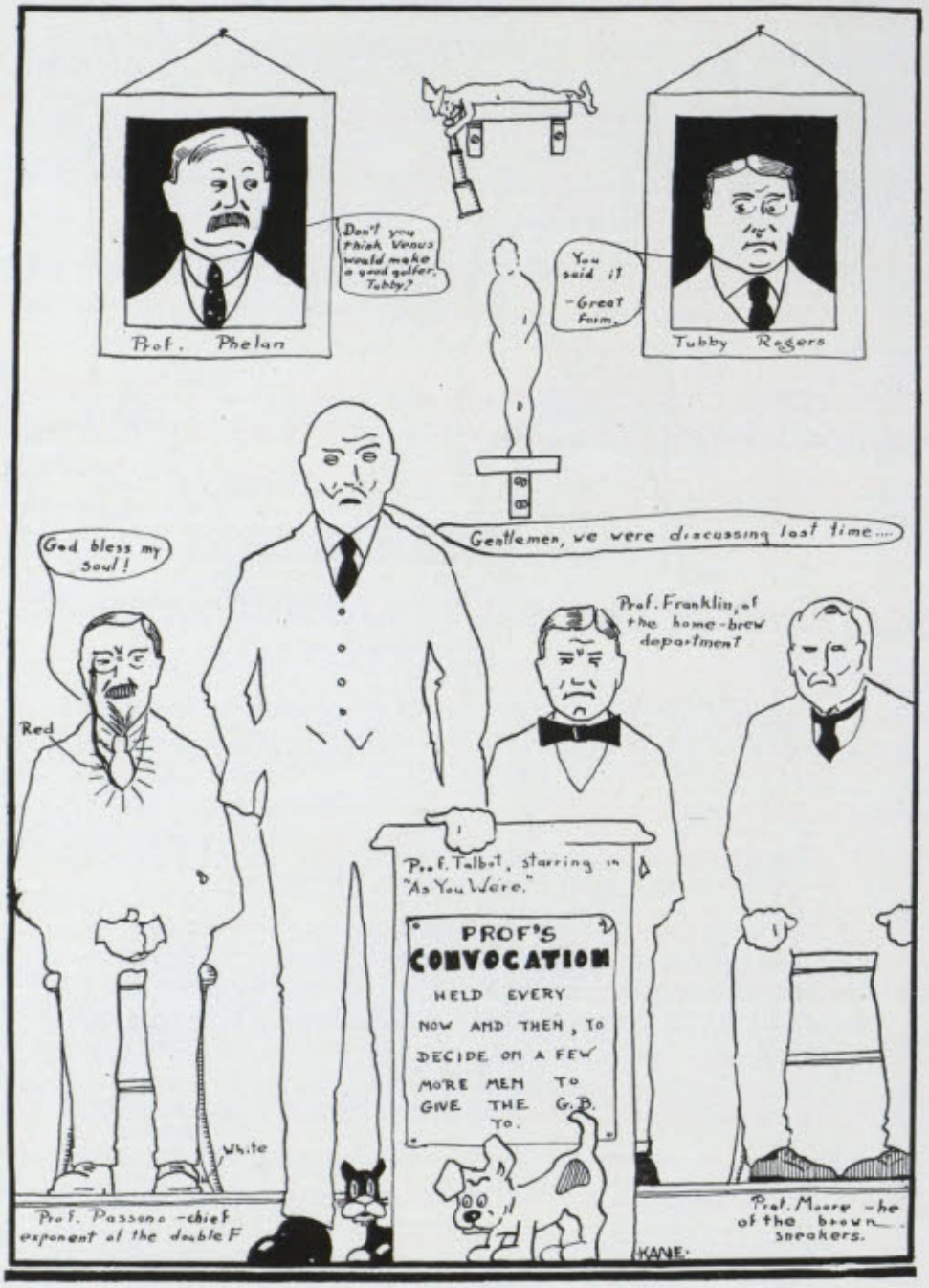
Prof. Phelan
Don't you think Venus would make a good golfer, Tubby?
You said it - Great Form.
Tubby Rogers
Gentlemen, we were discussing last time....
God bless my soul!
Red
Prof. Franklin, of the home-brew department
Prof. Talbot, starring in "As You Were."
PROF'S CONVOCATION
HELD EVERY NOW AND THEN, TO DECIDE ON A FEW MORE MEN TO GIVE THE G.B. TO.
White
Prof. Passono - chief exponent of the double F
Prof. Moore - he of the brown sneakers.
KANE.

Sarcastic as Usual

Professor George was in the midst of a very deep discussion in M23 and the room had been in silence for some time when a wandering Freshman walked in.

"What can I do for you?" said Professor George.

"Oh, I thought the room was empty," replied 1924.

"Well," remarked Professor George looking over his glasses, "I guess it is mentally."

Better Late Than Never

Professor Armstrong, being interrupted six minutes before the hour is over by the entrance of a co-ed, greets the late one with, "good morning, Miss."

Co-ed:—"Oh, Good morning."

Prof. A:—"This is this hour not the next one."

Co-ed, coolly:—"I know it is. I want this one."

The Only Pipe Course at the Institute

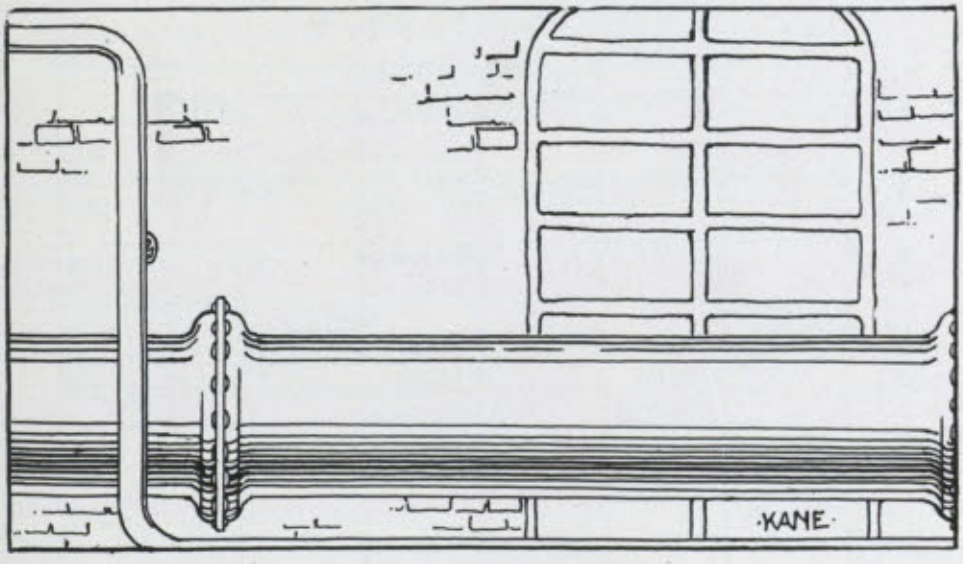

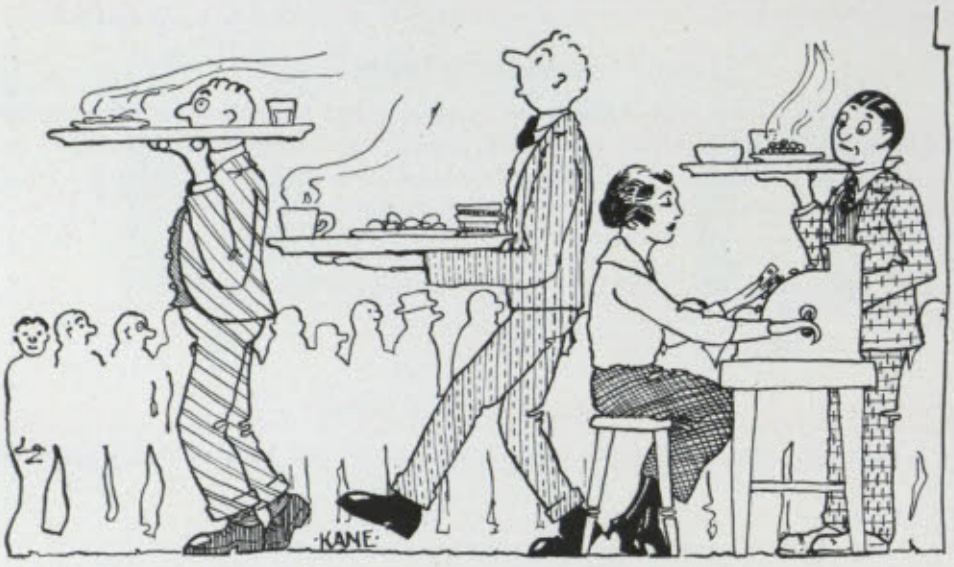

Hungry and broke they all filed past
Swearing again it will be their last.

THE IDEAL SCHEDULE

	Monday	Tuesday	Wednesday	Thursday	Friday	Saturday	
9-10							9-10
10-11							10-11
11-12				Machine Tool			11-12
12-1	Color and Acoustics		Statistics		Foundry		12-1
1-2		Map Reading		Electric Wiring of Buildings			1-2
2-3	General Study				Astronomy		2-3
3-4							3-4
4-5							4-5

A Suggestion for Junior Week

"Is 'oo cold?
'Bout to fweeze!
Want my coat?
No, just 'oor sleeve.
Is 'oo comfy?
Mmmmmmmmmmmmmmmmm.
Is 'oo cozy?
Mmmmmmmmmmmmmmmmm.
Where's 'oor mouf?
No, not there,
MMMMMMMM, There!!!!!!"

Cigarettes Next!!!

CAMBRIDGE, Mass., Nov. 27.—The Harvard Union, gathering place for the men of the college, inaugurated afternoon tea today. Tiffin was made an event in the undergraduate day in the belief that it would serve both to promote the club idea of the student commons and to serve as a relief from the day's study through the Winter months, when outdoor activities are curtailed. With the tea the menu provided for muffins, toast and strawberry jam. —*Taken from New York Times.*

Are You a Cleo-Fan?

Norrie:—Have you missed any Cleo-Fan dances?
Mich.:—No, I haven't missed any.

Valuable Information

Frosh:—Say, Bill, has a fellow any chance of remaining in the "stute" if he gets note ten?

Senior:—Why, sure, you can always get a job as Physics' instructor.

Movies We Will See

Burton-Holmes Travelogues ——————————— "Note Ten."

Get This One for the EXAMS

A moment hasn't a couple, but a couple must have a moment.

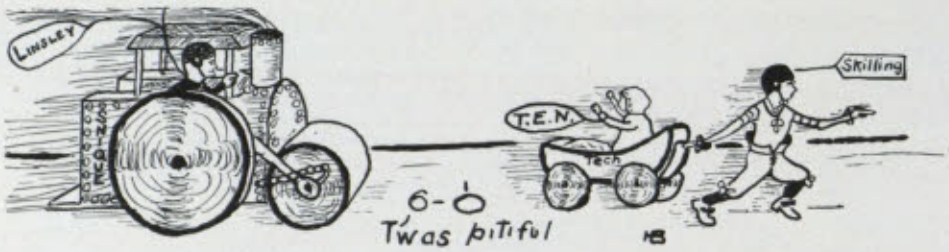

TECHNIQUE 6 TECH 0

To the Managing Board of THE TECH:

Quousque tandem abutere, O Techites, patientia nostra! Most lizard-like with vile and loathsome crust, the time has come if you are men stand forth, we choose an open slaughter; Ye are doomed till the foul crimes done in your days of raving are burnt and purged away.

So be it that on November 16 shall you with all your powers prepare to meet your doom. We shall cause each particular hair to stand on end like quills upon the fretful porcupine. Ye are pigeon-livered and lack gall to take oppression bitter, for ere long ye shall have fatted with your offal all the region kites.

The quality of our mercy will not be strained, for we thirst only for the blood of you who have so unwisely permitted your names to be officially published as being responsible for your misdoings. Those who walk in ignorance so far as to aspire to be among you but as yet are not accepted we refuse to touch. So beware of our wrath and seek not to display your weakness by luring those who have heard nought but the call of the Siren and know not its vices.

In the ancient and honorable game of football lieth the reckoning. It is chosen as the fitting criterion whereby our prowess may be duly proclaimed.

Out, out, damned sheet, since 'tis done when 'twere done, 'twere well, 'twere done quickly, so lay on, Techites, and damned be he who first cries hold enough.

'Twill be a good deed well done.

DONALD F. CARPENTER

To the Editors, Technique 1922:

You cannot imagine our surprise on learning you would come to the well once more. We had thought that the superiority of the embryo Brisbanes was firmly impressed upon the 'Sniquers last year when the Oliver-wreckers were returned victors by the overwhelming score of O to 0 after a bloody battle in the Tech Bowl. We had thought that one draught of the bitter cup of inglorious defeat would suffice to free us from further insults in the form of challenges from those who never have been, are not, and never will be, our equals, either in pushing a pen or following a football.

But being always of a generous nature, ever willing to prove our prowess on the gridiron and offer to aspiring challengers an opportunity to wrest from us the crown of victory, we will be pleased to show you once more, on November 16, if you wish, that we are still invincible.

You have chosen the time, the place, the weapons. Permit us now one request. When the battle waxes warm and the irony of fate denies the 'Sniquers even the dx part of victory, do not, we beg of you, unsweeten our quaff of the cup of success with such defamatory allegations as those with which you introduce your challenge.

Say it with artichokes.

ARTHUR W. SKILLING
For the Managing Board.

Now that you have had your little laugh and explained all the local stuff to your girl so that she, too, can be amused, we wish to apologize if we have said or drawn anything that we shouldn't, for you know we are nuts and are not responsible. But our term in the bug house is up and we have to make room for the new occupants, whom we wish the greatest success.

Finis



GENERAL INFORMATION



AWARD OF INSIGNIA

Award of "T"

To winners of points at the annual meet of the I. C. A. A. A. A. and winners of first or second place at the annual meet of the N. E. I. A. A.

To scoring members of a winning cross-country team, or any man making twelfth place, or better, at the I. C. A. A. A. A. or fifth place, or better, at the N. E. I. A. A. runs.

To members of a winning relay team at the B. A. A. annual indoor games making better time than 3:10 for 1,560 yards (substitutes excluded).

Additional Insignia

Any student winning a "T" in two different years in any one form of sport or in the same or different years in two forms of sport as recognized by the Advisory Council shall be granted, on event of the second win, a star to be worn in addition to the "T." Further qualification is similarly rewarded.

Special Award of "T"

At the discretion of the Advisory Council the "T" may be awarded in the following cases:

To the first man in a dual, or first or second in a triangular intercollegiate meet, and to the first and second in a dual, or first, second and third in a triangular intercollegiate cross-country run.

To members of a winning team in relay races and dual or triangular cross-country runs.

To members of teams who as individuals are winners of final events in any intercollegiate championship competition.

To members of the doubles team reaching the final or of singles team reaching the semi-final round at the annual tournament of the N. E. I. L. T. A.

To members of a team in any sport recognized by the Advisory Council who participated in not less than two-thirds of the games of one season.

To the manager of the track team.

Award of ,ATa

To winners of points in dual or triangular intercollegiate track and field meets.

To winning teams in outdoor intercollegiate relay races.

To the manager of the track team.

Award of cTc

To any man finishing within the first ten per cent of the number of starters in the N. E. I. C. A. A. cross-country run or within the first fifteen per cent of the starters in the I. C. A. A. A. A. cross-country run.

To any point winner who makes tenth place, or better, in a collegiate dual or triangular cross-country race.

To scoring members of a winning cross-country team.

To the four men making the fastest time in the annual M. I. T. open cross-country race.

Award of gTt

To first place winners in intercollegiate gymnasium team meets previously applied for and approved by the Advisory Council.

Award of tTt

To the winners of singles and doubles in M. I. T. intramural championship.

Award of sTt

To point winners at the annual meet of the I. S. A. and at the annual N. E. I. S. Championship meet.

Award of wTt

To winners of finals in the annual championship meet of the N. E. I. W. A.

Award of T with Crossed Rifles

To members of the outdoor rifle team who shall score 143, or better, out of a possible 150 at the outdoor competition of the N. R. A.

To members of the indoor team who participate in two-thirds or more of the competitions of one season and demonstrate an excellence comparable to the preceding.

Award of rTt

To the six members of the outdoor rifle team and the manager, provided the team position in competition places it among the first third of the competing teams.

To the members of the indoor rifle team who participate in two-thirds or more of the competitions of one season, providing the team be placed in Class A (the first third of the competing teams).

Award of aTf

To the members of the association football team who have played in at least two-thirds of the intercollegiate games, and to the manager of the association football team.

Other Awards

The Advisory Council reserves the power of constitute automatic awards of insignia in other branches of recognized sport where the level of performance shall be adjudged to be comparable to those given above.

At its discretion, the council may also award aTa as follows:

To members of winning relay teams in indoor intercollegiate competition.

To winners of first place in open class meets.

To members of any team, exclusive of the track team, who participate in two-thirds or more of the meets of one season, and to the manager.

Award of Class Numerals

To winners of points in open class meets.

To members and manager of winning teams in any form of interclass competition recognized jointly by the Advisory Council and the M. I. T. A. A.

To participants on Technology Field Day as follows: First, to members, not more than five substitutes, and manager of both football teams; second, to members, not more than two substitutes, and manager of the winning team in the relay race; third, to members, not more than two substitutes, the manager, and the counter of the winning tug-o'-war team; fourth, to members, not more than two substitutes, and manager of the winning crew.

To the first six to finish of the winning class in the annual Freshman-Sophomore cross-country run.

ACKNOWLEDGMENTS

TECHNIQUE 1922 takes this opportunity to express its appreciation of the interest and assistance afforded the Editors by the faculty and undergraduates in the preparation of this volume. The Board is especially indebted to:

Dean Alfred E. Burton
Bursar Horace S. Ford
Registrar Walter Humphreys
Professor Archer T. Robinson
Miss Mary F. Hewins
Mr. Harold E. Lobdell

Edward A. Ash
H. Clark Barrett
Julian E. Berla
Donald G. Bertch
Hamilton J. Bickford
Theodore H. Carpenter
Christopher C. Carven
Joseph H. Chadbourne, Jr.
Thomas B. Drew
Forrest G. Harmon
Schuyler Hazard, Jr.
William J. Hennessey, Jr.
Arthur R. Holden
Everett W. Howe
Wentworth T. Howland
Henry B. Kane
George W. Knight
Willard D. Leshure
Joel Y. Lund
Harry S. McGee
Wayne F. McMeans
George A. Midwood, Jr.
Herbert A. Morse
John J. Parsons
George W. Pollock
Lewis J. Powers, Jr.
Teodorico Quiros
Powell Robinson
William T. Roth
Preston H. Scott
Hugh M. Shirey
Holland R. Smith
William W. Upham
James M. Waechter
Sidney Webb
Harvey L. Williams
Ralph E. Winslow
J. Curtis Willson

This volume was printed by Perry & Elliott Co. of Lynn, Mass. The official photographer was Notman, 4 Park St., Boston, Mass. The majority of the engravings were made by Jahn & Ollier Engraving Co., Chicago, Ill., others being made by the Suffolk Engraving Co. of Boston, Mass. The binding was done by the Boston Bookbinding Co., Cambridge, Mass.

DIRECTORY of STUDENTS

Name	*Class*	*Course*	*Home Address*
Aaron, Hart Richard	1922	II	49 Sansome St., San Francisco, Cal.
Aass, Kaare	1923	I	Kristiania, Norway
Abarquez, Ramon Fabella, S.B.	1922	III	Laguna, Philippine Islands
Abbott, John Allan, ΘX	1923	II	4 Oakland Ave., North Easton, Mass.
Abbott, Norris Greenleaf, Jr., ΣAE	1921	II	107 Providence St., Providence, R.I.
Abbott, Samuel Batchelder	1922	I	Park St., North Reading, Mass.
Abboud, Alfred	1922	II	61 Albany St., Boston, Mass.
Abel, Herbert Spencer	1924	I	129 Prairie Ave., Providence, R.I.
Abrahams, David Joseph	1922	XV	6 Fabyan St., Dorchester, Mass.
Abrams, Irving	1922	VI–A	15 Kerwin St., Dorchester, Mass.
Abrams, John McClelland, S.B.	1921	X–A	Butler, Pennsylvania
Acosta, Alberto Aurelio	1921	I	Yurimaguas, Peru, S.A.
Adams, Benjamin Franklin, B.S.	1921	V	128 S. Queen St., Lancaster, Pa.
Adams, Elliott Albertson	1923	XV	137 East Sixth St., Berwick, Pa.
Adams, Elliott Torrey	1921	V	744 Dudley St., Dorchester, Mass.
Adams, Frederick Wildes	1921	X	19 Fairfax St., West Newton, Mass.
Adams, Theon George	1923	XIII	61 Falmouth St., Attleboro, Mass.
Adams, Wallace Theodore	1921	I	9 Mace Place, Lynn, Mass.
Addicks, Allen Drew, ΦKΣ	1921	X	106 S. 36th St., Philadelphia, Pa.
Adelberg, Ida Brown	1923	IV	Cedarhurst, Long Island, N.Y.
Agnew, Lee Albert, Jr.	1923	II	54 West 40th St., New York, N.Y.
Ahern, Anthony Gerard	1923	IV	142 Princeton St., East Boston, Mass.
Ahern, Francis Daniel, ΔΦ	1924	XIII	64 Cleveland St., Springfield, Mass.
Akerley, Ernest Lester	1923	XV	27 Abbott St., Beverly, Mass.
Akin, Vivien Devereaux Van	1922	IV	600 Lexington Ave., New York, N.Y.
Albert, Benjamin	1923	VI	1657 North Shore Road, Revere, Mass.
Albert, Robert Leon, B.S.	1922	IV	148 Broadway, Milton, Pa.
Albrecht, Herbert Otto	1922	V	691 Portland Ave., St. Paul, Minn.
Alcorn, Irwin Wyland	1923	III	c/o Sun Co., Ranger, Texas
Alden, Philip Merriam	1922	VI	334 South 43rd St., Philadelphia, Pa.
Alden, Ralph Henry	1923	XV	42 Vinton St., Springfield, Mass.
Alder, Thomas Wilson, ΦBE	1922	XV	96 Llewellyn Road, Montclair, N.J.
Alger, Prentiss Beekman	1923	VI	91 Pinckney St., Boston, Mass.
Alincastre, Cecilio, A.B., M.S.	1922	II	Bulacan, Philippine Islands
Alland, Adolph Bernard	1922	X	88 Fuller St., Brookline, Mass.
Allee, Herbert Donald	1922	II	32 Delaware Ave., Detroit, Mich.
Allen, Edmund Tumey	1923	II	881 Mass. Ave., Cambridge, Mass.
Allen, Edwin James	1922	X	61 Erie Ave., Newton Highlands, Mass.
Allen, Harold Draper	1923	II	69 Oak Square Ave., Brighton, Mass.
Allen, Harvey Clark, B.S.	1921	VI	Burlington, Vermont
Allen, James Ross	1921	XIII–A	911 Harrison St., Davenport, Iowa
Allen, Mildred, A.M.	1921 Sp.	VIII	88 Montview St., West Roxbury, Mass.
Allen, Mitchell Vincent, ΣX	1924	III	4824 No. 43rd St., Omaha, Neb.
Allis, William Phelps	1923	VIII	Palais de Carnotes, Menton, A.M., France
Almquist, Frederick Oscar Albert	1922	XI	46 Howard St., East Braintree, Mass.
Alpert, Myer Levi	1922	X	42 Holborn St., Roxbury, Mass.
Alsos, Albert Benoni Owen	1921	XIII	Horten, Norway
Alter, Henry Alvin, TΔΦ	1921	XV	18 Pelton St., Yonkers, N.Y.
Altieri, Veto Joseph	1923	X	11 Thornton St., Newton, Mass.
Amaro, Jose Gervasio	1924	II	1153 Uruguay St., Salto, Uruguay
Ambach, Russell William	1924	I	556 South Main St., Woonsocket, R.I.
Ambler, Horace Bromley	1923	XV	8 Concord Place, Natick, Mass.
Ambler, Vernon Campbell	1924	XV	18 Florence St., Natick, Mass.
Ames, Azel, Jr., ΦΓΔ	1924	XV	35 Lake Ave., Yonkers, N.Y.
Ames, Richard	1923	IV	15 Commonwealth Ave., Boston, Mass.
Ames, William Edley	1923	VI	331 Frederick Ave., Detroit, Mich.
Amezaga, Miguel Fernando	1924	VI	Central Elia, Elia, Cuba
Amon, Will Rice, ΣX	1922	IV	Lancaster, Kentucky
Anable, Anthony, XΦ	1921	XV	911 Park Ave., New York, N.Y.
Anastos, Peter	1923	VI	Smyrna, Asia Minor
Andem, Kenneth Sherwood	1922	VI	57 Grove St., Putnam, Conn.
Andersen, Axel Gunerius Hoijord, C.E.	1921	III	Stavanger, Norway
Anderson, Albert Sigfried	1924	VI	37 Bennett St., Bridgeport, Conn.
Anderson, Francis Kennedy	1924	I	169 Weetamoe St., Fall River, Mass.
Anderson, George Philip	1922	XV	125 W. Selden St., Mattapan, Mass.
Anderson, George Yeatman, Jr.	1924	II	2049 E. 83rd St., Cleveland, Ohio
Anderson, Paul Nathaniel, ΦKΣ	1921	IX–B	164 Allen St., Jamestown, N.Y.
Anderson, Walter Sears	1923	X	9 Fairland St., Roxbury, Mass.
Anderson, Walter Wood, B. Arch.	1922	IV	3067 Spruce St., Bellaire, Ohio
Anderssen, Oscar Arnold, C.E.	1921	I	Bergen, Norway
Angier, Otis Clapp, ΦΓΔ	1922	XV	Framingham, Mass.
Anthony, Malcolm Talbot, ΘX	1924	II	Box 73, Rockland, Mass.
Apollonio, Norman Lothrop	1922	II	25 Inman St., Cambridge, Mass.
Appel, Parke Dinwiddie, ΣAE	1922	VI	163 Summer St., Somerville, Mass.
Applegate, Franklin West	1924	II	34 Hillcrest Ave., Trenton, N.J.
Applegate, George Macpherson	1924	II	34 Hillcrest Ave., Trenton, N.J.
Appleton, William Edgar	1923	VI	11 Fremont St., Taunton, Mass.
Arapakis, George Harry	1924	VI	744 Central Ave., Hot Springs, Ark.

Name	*Class*	*Course*	*Home Address*
Archer, Frank Sibley	1922	X	62 Warren St., West Medford, Mass.
Archibald, James William Dixson	1922	IV	Elora, Ontario, Canada
Arena, Jose Antonio	1924	II	Av. del 16 de Septembre No. 43, Mexico City, Mexico
Arena, Julio Pio	1924	II	Av. del 16 de Septembre No. 43, Mexico City, Mexico
Armington, Henry Weston, BΘΠ	1922	XV	57 Peter Parley Rd., Jamaica Plain, Mass.
Armstrong, Robert Turner	1923	I	25 Hawthorne St., Roxbury, Mass.
Aronson, Abraham Morris, B.A.	1921	XIV	165 Garfield Ave., Jersey City, N.J.
Aronson, Adolph Herbert	1921	V	82 Howland St., Roxbury, Mass.
Aronson, John Cecil	1922	I	293 Grafton St., Brockton, Mass.
Arrigoni, Chelso Lino, AΧP	1921	II	605 Main St., Middletown, Conn.
Arthachinta, Phisit	1923	I	Bangkok, Siam
Artola, Luis Alberto, B.S.	1922	VI	San Jose Uruguay, S.A.
Arzoomanian, Jacob	1924	VI	30 School St., Cambridge, Mass.
Arzoomanian, Samuel	1922	X	30 School St., Cambridge, Mass.
Ash, Edward Allan	1922	XV	5038 Drexel Blvd., Chicago, Ill.
Ash, Prentice Durfey, XΦ	1921	XV	192 Columbia Heights, Brooklyn, N.Y.
Ashdown, Avery Allen, A.M.	Grad.	V	North Collins, N.Y.
Ashworth, George Fred	1924	XIII	49 Lincoln St., Winchester, Mass.
Atahualpa, Guimaraes	1922	II	131 Silveira Martins, Rio de Janeiro, Brazil
Atherton, Blaylock	1923	III	31 Fairmount Heights, Nashua, N.H.
Atkinson, George Henry	1921	X	111 Summer St., Stoneham, Mass.
Atwater, Arthur Clark, S.B.	Grad.	X–A	7 Collins St., Newburyport, Mass.
Atwell, Everett Conant	1924	V	41 Woodford St., Dorchester, Mass.
Aultman, Dwight Edward, Jr., ΣAE,	1923	X	"The Northumberland," Washington, D.C.
Austin, John Fuller, Jr.	1922	III	546 Boulevard, Westfield, N.J.
Averell, Edward Spinney	1923	I	Locust St., Lynnfield, Mass.
Avery, Chester Orlando	1921	II	35 Grove St., Milford, Mass.
Avery, Whitney Kent	1921	II	790 Warren Ave., Brockton, Mass.
Ayles, Vernon Moulton	1924	I	40 Harrison St., Newton Highlands, Mass.
Ayres, Edmund Dale, A.B., ΦKT	1922	VI–A	512 Main St., Hamilton, Ohio
Ayulo, Felipe	1922	I	Lima, Peru
Babbitt, Lyman Dwight	1923	X	29 Richardson St., Newton, Mass.
Bachmann, Albert Eugene	1921	X	146 Crafts St., Newtonville, Mass.
Badger, Edward Franklin	1921	II	6 Water St., Hyde Park, Mass.
Bagdasarian, Harry	1923	XV	39 Harrington St., Revere, Mass.
Bailey, Alfred Lynn	1924	II	Auburn St., South Natick, Mass.
Bailey, George Birkenhead	1923	II	279 School St., Mansfield, Mass.
Bailey, Harry Clifford	1924	X	313 W. Locust St., Covington, Va.
Bailey, Lothrop Hedge	1923	VI	22 Allerton St., Plymouth, Mass.
Bailey, Theron Pierce	1924	VI	28 Marsh Ave., Haverhill, Mass.
Bailey, Wayland Solon	1922	II	1569 Mass. Ave., Cambridge, Mass.
Bainbridge, William Warin, Jr.,ATΩ	1922	XV	823 Riverside Drive, New York, N.Y.
Baish, Charles Francis	1921	I	Sharon, Pennsylvania
Baker, Charles Hall, BΘΠ	1922	XV	94 Neal St., Portland, Me.
Baker, Eben Hayward, ΦBE	1922	II	385 Concord Ave., Cambridge, Mass.
Baker, Harrol William, A.M.	Grad.	V	Bellevue, Ohio
Baker, Hoyt Sherman	1924	XIII	122 States Ave., Atlantic City, N.J.
Baker, John Burton	1921	XV	805 Commonwealth Ave., Newton Centre, Mass.
Baker, Joseph Stannard, B.S.	1922	X	73 Fayette St., Cambridge, Mass.
Baldridge, Estes Russell, ΔTΔ	1922	XV	148 Salem Ave., Dayton, Ohio
Baldwin, Henry du Pont, ΔT	1921	II	1461 South 4th St., Louisville, Ky.
Baldwin, Howard Frazier, XΦ	1922	IV	1364 East 49th St., Chicago, Ill.
Baldwin, Orville Dwight, B.S.,ΘΞ	Grad.	II	Cloverdale, California
Baldwin, Rollin Smith	1922	VIII	114 Williams Ave., Winsted, Conn.
Balfe, John Joseph	1924	I	377 Norfolk St., Cambridge, Mass.
Ball, Isidor, PΔP	1922	X	6 Pleasant St., Newport, R.I.
Ballard, Jonathan Young, BΘΠ	1923	XV	Box 925, Fort Worth, Texas
Ballentine, Ralph Owen	1924	I	43 Emerson St., Peabody, Mass.
Ballentine, Robert James, B.S.	1922	X	34 Grant Ave., Jersey City, N.J.
Balsley, Alfred Henry	1921 Sp.		43 Main St., Reidsville, N.C.
Balyozian, Jacob Joseph	1921	XIV	828 Blue Hill Ave., Dorchester, Mass.
Bamford, Robert Baker	1924	I	519 Walnut St., Reading, Pa.
Bancroft, Edward ΔΦ	1923	II	2409 Willard St., Wilmington, Del.
Banks, Francis Marion	1922	XIV	Riverside, California
Banks, Harold Elton	1924	XV	Greenfield Hill, Fairfield, Conn.
Banks, Laurence Harold	1922	X	215 W. Springfield St., Boston, Mass.
Banta, Clifford, M.A., BΘΠ	Grad.	V	Marshall, Indiana
Barba, Milton Birch, XΦ	1923	X	3107 W. Coulter St., Philadelphia, Pa.
Barberi, Garibaldi Armando	1924	VI	9 Brook St., Barre, Vt.
Barbour, Conway Berry, ΦKΣ	1922	II	321 W. 3rd St., Los Angeles, Cal.
Barclay, Alexander Thomas	1921	II	South Main St., North Wales, Pa.
Bard, Richards Johnson, ΘΞ	1922	III	Lonella Apts., Wayne, Pa.
Bardes, Oliver Louis, BΘΠ	1921	XV	110 Hosea Ave., Cincinnati, Ohio
Barker, John Clement, ΦΓΔ	1921	XV	34 Taylor St., Portland, Me.
Barker, Lincoln Barrett,ΘΔX	1921	II	Canisteo, N.Y.
Barker, Robert Walker, ΘX	1921	II	745 Wynnewood Road, Philadelphia, Pa.
Barker, William Robert, ΦBE	1921	XIV	15 No. Franklin St., Wilkes-Barre, Pa.
Barnard, Daniel Paddock 4th,B.S.,K.A.	Grad.	X	1606 W. 13th St., Wilmington, Del.
Barnard, Tom Holden	1922	VI	510 N. Madison St., Rome, N.Y.
Barnes, Edwin Milton	1923	VI	2838 Boulevard, Jersey City, N.J.
Barnes, Garrett Henry, Jr.	1922	X	65 Huntington Ave., Roslindale, Mass.

Name	*Class*	*Course*	*Home Address*
Barnes, George Eric	1923	I	75 Rhode Island Ave., N.W., Washington, District of Columbia
Barnum, Merritt Hume	*1924	III	169 N. Cuyler Ave., Oak Park, Ill.
Barrett, Francis Arthur	1924	VI	19 Stevens St., Winchester, Mass.
Barrett, Harry Clark, ΑΤΩ	1923	X	714 Boyson St., Youngstown, Ohio
Barrett, William Francis	1922	I	686 River St., Mattapan, Mass.
Barriger, John Walker, 3rd	1921	XV	6012 Clemens Ave., St. Louis, Mo.
Barrows, Ralph Gillett	1921	I	89 Rawson Road, Brookline, Mass.
Bartholomew, John Rillman, ΧΨ	Grad.	II	Hotel Kenmawr, Shady Ave., Pittsburgh, Pa.
Bartlett, Boyd Wheeler, A.B.	1921 Sp.	I	Castine, Maine
Bartlett, Ralph Wilbur, Jr., ΦΓΔ	1921	XV	29 Arlington St., Newton, Mass.
Barton, Charles Bradford, Jr., ΦΣΚ	1922	X	106 Prospect St., Berlin, N.H.
Bartow, William Carleton	1924	XV	53 Boylston St., Watertown, Mass.
Bartram, Thomas Walsh, A.B.	Grad.	V	Lakeville, Conn.
Basinow, Maurice	1921	X	154 Humboldt Ave., Roxbury, Mass.
Bass, Percy Bruce, E.E., ΣΝ	Grad.	VI	3310 E. Broad St., Richmond, Va.
Bastian, Frederick Evert, ΘΔΧ	1924	II	3000 Lake Ave., Rochester, N.Y.
Bastille, John Ernest	1922	VIII	13 Newsome Park, Jamaica Plain, Mass.
Bateman, William Sidney, Jr.	1923	XII	Ocean Drive, Newport, R.I.
Bates, Earle Salisbury	1924	II	33 Dimmock St., Quincy, Mass.
Bates, Oscar Kenneth	1921	II	208 Harvard St., Dorchester, Mass.
Bates, Philip Knight	1924	XV	15 Clyfton St., Plymouth, Mass.
Bates, William Junius	1922	II	18 Pond St., Framingham, Mass.
Batt, Lewis Theodore	1922	VI	224 Irvington Ave., South Orange, N.J.
Battey, Edward, Jr.	1923	II	12 West St., Arlington Heights, Mass.
Bauer, Morris Miller, ΔΤΔ	1922	XV	627 June St., Cincinnati, Ohio
Baum, Henry Carl, Jr.	1923	VIII	6520 Outhwaite Ave., Cleveland, Ohio
Baumann, Roger Carl	1922	II	R.R. No. 13, Dayton, Ohio
Baumer, Frederick Stewart	1922	X	15 Hanford Ave., New Rochelle, N.Y.
Bawden, Garvin, ΔΚΕ	1922	XV	249 Shelden St., Houghton, Mich.
Bayle, Joseph Henri, A.B.	1921	II	62 W. 56th St., New York, N.Y.
Baylis, James Ernest, B.S., M.D.	S. P. H.	VII	Surgeon General's Office, Washington, D.C.
Beadle, Harold Irving, ΣΑΕ	1923	X	Shippan Point, Stamford, Conn.
Beale, Benjamin	1924		84 Willow St., Lawrence, Mass.
Beattie, Malcolm Burch, ΔΤ	1923	XV	Tiverton, R.I.
Beaudry, Pierre, B.A.	Grad.	II	275 Outremont Ave., Montreal, Canada
Becker, James Howard, S.B.	1924	II	953 Vine St., Clyde, Ohio
Becker, Roland Henry	1923	XV	324 22nd St., Milwaukee, Wis.
Beckett, Lloyd Stanley	1923	VI	109 Union St., Calais, Me.
Beckett, Minor Millikin, S.B.	1921	X–A	510 Dayton St., Hamilton, Ohio
Beeche, George Augustus, B.Math., ΑΦ	1921	III	Santiago, Chile
Behrman, William Frederick	1923	X	138 Vernon St., Waltham, Mass.
Beique, Jean Edgar, ΑΦ	1921	I	540 Sherbrooke West, Montreal, Canada
Bell, Andrew McAlpine	1922	I	Morganton, N.C.
Bell, Charles Edward, B.S.	S. P. H.	VII	1647 Beacon St., Brookline, Mass.
Bellezza, Russell Granbery, B.S.	1922	VI–A	Hertford, N.C.
Bellingeri, Domingo Joseph	1924	I	Buenos Aires, Argentina
Belsitzman, Vladimer Daniel	1924	X	Tiflis, Russia
Belyea, Arthur Russell	1923	X	390 Cohannet St., Taunton, Mass.
Benedict, Howard Courtney, Jr.	1924	XIV	Morgan Hill, California
Benedict, Platt Carrico	1922	XII	101 Penn. Block, Butte, Mont.
Benjamin, Berton	1924	II	18 Grove St., West Somerville, Mass.
Bennett, Arthur Lawrence	1922	II	24 Spring St., Somerville, Mass.
Benos, Leonidas Constantine	1924	VI	66 Lincoln St., Lewiston, Me.
Benson, Clyde Allen, ΘΧ	1922	X	48 Howe St., Lewiston, Me.
Bent, Roderic Leslie, ΔΤ	1921	IX–B	129 Elm St., Gardner, Mass.
Benton, Josiah Holt, ΧΦ	1924	XV	75 Oakley Road, Belmont, Mass.
Bergen, Martin John	1922	VI–A	80 Porter St., Somerville, Mass.
Berger, Henry Ehlen, Jr., A.B.	S. P. H.	VII	12 Appleby Road, Wellesley, Mass.
Berger, Sherwood Isbell, ΘΧ	1923	III	Rockwell Ave., Naugatuck, Conn.
Bergman, George Walter	1923	XV	181 St. Botolph St., Boston, Mass.
Berla, Julian Emerson, ΖΒΤ	1923	IV	213 Plane St., Newark, N.J.
Berlage, Thomas Nicholas, ΣΑΕ	1922	X	London, England
Bernard, Kenneth	1922	XIII	65 Florence Ave., Revere, Mass.
Berry, Harold Osmer	1922	X	15 Bradford St., Salem, Mass.
Bertch, Donald Glencoe	1924	VI	Union Village, Woonsocket, R.I.
Bertherman, Henry Francis	1924	XIII	45 Julian St., Dorchester, Mass.
Besdansky, Morris Phillips	1924	I	150 Addison St., Chelsea, Mass.
Best, Herbert Walter, ΑΦ	1921	IX–B	493 Commonwealth Ave., Boston, Mass.
Betts, Erving Goodwin	1921	VI	21 Summer St., Newburyport, Mass.
Bevan, William Alfred, B.S.	1921		Rockwell Field, Coronado, Cal.
Bhiromya, Thatt Makara	1924	I	Bangkok, Siam
Bickford, Hamilton Judson, ΦΒΕ	1923	II	529 Elderwood Ave., Pelham, N.Y.
Bickford, Jason Tolles	1923	II	15 Mt. Pleasant St., Nashua, N.H.
Bickle, Samuel Ewart	1923	XIII	22 North St., Bath, Me.
Biddell, Sidney Miles, ΣΑΕ	1922	XV	484 Beacon St., Boston, Mass.
Bigelow, Edward Eugene	1922	I	14 Marcella St., Roxbury, Mass.
Bigger, William Maule, Jr.	1923	XV	12 Morris St., Yonkers, N.Y.
Billings, Asa White Kenney, Jr., ΣΧ	1924	XV	Vineyard Haven, Martha's Vineyard, Mass.
Billings, Franklin Olcott, ΘΔΧ	1923	VI	Farm Hill, Middletown, Conn.
Bilton, Clarence Edgar	1924	XV	620 Clinton Ave., Bridgeport, Conn.
Binns, Frederick Walter	1921	X	1043 Tremont St., Roxbury, Mass.
Bishop, Eleanor Frances	1924		24 Kilsyth Road, Brookline, Mass.
Bissland, James Hope, Jr.	1924	II	Box 156, Highland Station, Springfield, Mass.

Name	*Class*	*Course*	*Home Address*
Bixby, Harold Oakes	1921	II	65 Hillside Ave., Arlington Heights, Mass.
Bixler, Donald Floyd	1922	XIII	206 Spring Garden St., Easton, Pa.
Bizzozero, Ernest Bianchi	1924	XV	33 Bates Ave., Quincy, Mass.
Bjerke, Harold Roeder	1923	XV	Kristiania, Norway
Bjerknes, Alf	1923	XIII	Kristiania, Norway
Black, Lester Miles	1924	I	246 North St., Saco, Me.
Black, Robert Douglas	1922	III	4 Avon St., Cambridge, Mass.
Black, Roland Newbury	1924	XV	1103 Cooke St., Waterville, Conn.
Black, Stanley Bigelow	1922	II	56 Otis St., Medford, Mass.
Blackall, Frederick Steele, B.A., ΣΑΕ	1922	XV	3 Highland St., Woonsocket, R.I.
Blackett, Sydney Watson	1923	II	15 Park Vale, Brookline, Mass.
Blair, Gordon Stewart, ΦΣΚ	1923	II	154 Union St., New Bedford, Mass.
Blaisdell, Willard Charles Alfred	1924	VI	Main St., Foxboro, Mass.
Blake, Arthur Henry	1921	II	28 Wollaston Ave., Wollaston, Mass.
Blake, Charles Henry	1923	X	145 St. James Place, Brooklyn, N.Y.
Blake, Winchester Gould	1922	II	36 Pulsifer St., Newtonville, Mass.
Blampied, Paul Garnier	1924	VI	7 Rosewood St., Boston, Mass.
Blanchard, Ford	1922	XIII	17 University Road, Brookline, Mass.
Blanchard, Philip Dean	1924	XIII	308 Linwood St., Abington, Mass.
Blandy, William Hallett	1923	II	56 Eldredge St., Newton, Mass.
Blatter, Rudolf Hans	1922	IV	2223 Main St., La Crosse, Wis.
Blewer, Francis Livingston	1921	IX–B	Newark Valley, N.Y.
Bliss, George, ΣΧ	1921	IX–B	Hotel Le Marquis, 14 E. 31st St., New York, N.Y.
Bliss, Lawrence Pearson	1922	XV	170 Summer St., Malden, Mass.
Bliven, Frances Louisa	1924	VIII	31 Tallawanda Drive, Worcester, Mass.
Blodgett, Emmons Wentworth, ΔΨ	1924	I	334 Tappan St., Brookline, Mass.
Blood, Lawson Tisdale, ΔΤΔ	1922	XV	47 First St., Taunton, Mass.
Bloom, Mortimer Charles	1922	X	1234 Commonwealth Ave., Allston, Mass.
Bloore, John Stephen	1924	XV	110 Westervelt Ave., Plainfield, N.J.
Boden, John Harris	1924	II	213 Mifflin St., Butler, Pa.
Boeke, Thomas	1923	VI	Hubbard, Iowa
Boli, George Trevel, ΘΧ	1922	XV	Hermitage Hotel, Louisville, Ky.
Bolster, Robert Pond, ΦΚΣ	1923	XV	40 Babcock St., Brookline, Mass.
Bon, Herschel Mortimer	1922	XV	145 Townsend St., Roxbury, Mass.
Bond, Clinton Lusius	1921	II	9 Crandall St., Adams, Mass.
Bond, David Barnett, Jr.	1922	X	Lithonia, Georgia
Bond, Horatio Lockerby	1923	XV	Pearl St., Hyannis, Mass.
Bond-Nelson, Frank Oliver, ΔΤΔ	1924	VI	468 Breckenridge St., Buffalo, N.Y.
Bone, Alexander Jamieson	1924	I	26 Edgemont St., Roslindale, Mass.
Booth, Edward Wolcott, ΣΑΕ	1922	IX–B	484 Beacon St., Boston, Mass.
Borchgrevink, Finn	1922	XV	Hamar, Norway
Borucov, Elhanan	1922	I	211 Bryant St., Malden, Mass.
Bossert, Theodore William, ΘΞ	1921	X	179 36th St., Milwaukee, Wis.
Boston, John Lloyd	1921	I	Burlington, Mass.
Boston, Royal Jr., ΔΧΔ	1924	IV	37 Devonshire St., Portland, Me.
Botting, Leonard Pollard	1921	IV	315 E. 21st St., Brooklyn, N.Y.
Boucher, William Frederick, Jr.	1921	X	172 Pearl St., Newton, Mass.
Bovey, William Howard, Jr., B.A.	1922	XV	212 W. Franklin Ave., Minneapolis, Minn.
Bowditch, Richard Lyon, ΦΓΔ	1924	XV	366 Adams St., Milton, Mass.
Bowen, Frank Alric, Jr.	1924	II	1518 Howard Ave., Utica, N.Y.
Bower, John Oates	1922	XII	Shelburne, Nova Scotia
Bowers, George Waldron, ΦΓΔ	1924	III	Iron River, Michigan
Bowers, James Alan, ΔΤ	1922	XIII	151 Chilton St., Elizabeth, N.J.
Bowles, Edward Lindley, B.S.	Grad.	VI	Westphalia, Missouri
Bowles, Raymond Leland, ΦΓΔ	1923	I	146 Summer Ave., Springfield, Mass.
Boyce, Girard, B.A., ΦΚΣ	1922	II	2100 Albemarle Road, Brooklyn, N.Y.
Bowman, John Drummond	1921	VI	Alten, Illinois
Boyd, Stanley William, ΔΧΑ	1922	II	146 Lakeview Ave., Haverhill, Mass.
Boyd, Thomas Hutcheson, ΘΔΧ	1923	XIII	4. No. 14th Ave., Whitestone, L. I., N.Y.
Boyd, Walter Willard, E. E., ΚΣ	Grad.	VI	1621 22nd St., Washington, D.C.
Boydell, Harry Cyril, B.S.	Sp.	XII	Fitzroy St., St. Kilda, Melbourne, Australia
Boyer, Harold Raymond, ΔΚΕ	1922	XV	833 So. Limestone St., Springfield, Ohio
Boyer, Jerome Ludwig	1922	X	714 No. 5th St., Reading, Pa.
Boyle, Michael Francis	1921	II	154 Washington St., Woburn, Mass.
Brackett, William Savage, B.S.	1922	X	14 Hungerford Ct., New Britain, Conn.
Bradford, Stuart Emerson	1921	I	Hyannis, Mass.
Bradley, Arthur Ilsley, ΦΚΨ	1922	II	3328 Euclid Ave., Cleveland, Ohio
Bradley, Maurice Byron, ΚΣ	1922	II	Falkstone Ct., Washington, D.C.
Bradshaw, Greatorex Charles	1923	XV	524 Cohannet St., Taunton, Mass.
Brady, Edmund Edward, Jr.	Grad.	XIII–A	93 Court St., Bangor, Me.
Braestrup, Carl Bjorn	1922	VI	Copenhagen, Denmark
Brantingham, Charles Alan, ΦΒΕ	1923	XV	1201 National Ave., Rockford, Ill.
Brash, Julian Eugene	1922	VI–A	32 Stockton St., Jacksonville, Fla.
Brater, Eric Richard	1924	II	131 Crystal Ave., New London, Conn.
Bravo, Alphonso Diego y Villalobas	1924	II	Cordova Mixcoac D. F. Mexico City, Mexico
Bray, Charles Collins	1922	XV	42 Hartford St., Framingham, Mass.
Breed, Charles Alfred	1921	X	160 Ocean St., Lynn, Mass.
Breitbeil, Charles Edward	1923	I	214 E. Magnolia Ave., Louisville, Ky.
Brennan, Edward Francis	1922	III	147 Broadway, Taunton, Mass.
Bretting, Henry Lyman, ΚΣ	1922	II	222 Prentice Ave., Ashland, Wis.

Name	*Class*	*Course*	*Home Address*
Bricker, George Walter, Jr.	1923	VI	372 68th St., Brooklyn, N.Y.
Bridaham, Lester Burbank, XΨ	1923	X	330 Humboldt St., Denver, Colo.
Bridges, Frank Rowland	1924	VI	12 Hawthorne St., Roslindale, Mass.
Briggs, Charles Vickery, A.B.	1921	X	126 Glenville Ave., Allston, Mass.
Briggs, Ferris Baldwin, AΦ	1922	XIV	189 8th Ave., Brooklyn, N.Y.
Brill, John Lewis, ΔΨ	1923	X	48 West 76th St., New York, N.Y.
Brimberg, Isaac	1924	VI	73 Bainbridge St., Brooklyn, N.Y.
Brink, Raymond Otto	1923	XV	135 Allen Place, Hartford, Conn.
Britt, Edward Francis	1924	X	Rydal, Pennsylvania
Brittain, James Frederick	1922	I	71 Bartlett Ave., Arlington, Mass.
Britto, Charles Edward, M.D.	S.P.H.	VII	Stockton Springs, Me.
Brockett, Clyde Page	1922	X	58 Magee Ave., Rochester, N.Y.
Brockington, Harry Gustaf, ΦΣK	1924	XIV	82 Lincoln St., Laconia, N.H.
Brokaw, Charles Edmund, BΘΠ	1922	XV	47 Linsdale Ave., Detroit, Mich.
Brolin, Willard Alexander, Jr.	1921	II	215 East St., Rockford, Ill.
Bromley, Gleason Stevens, ΔXA	1923	XIII	Box 22, Canfield, Ohio
Bronson, Harold Stanley	1923	III	188 Flint St., Rochester, N.Y.
Broockmann, Herman, ΘΔX	1921	I	48 Kingston Rd., Jamaica Hillcrest, L.I., N.Y.
Brooks, Leonard John	1923	II	Templeton, Mass.
Brosnan, John Patrick	1924	I	38 Second Ave., Lowell, Mass.
Brott, Theodore Thomas	1923	VI	Potter, Nebraska
Brouwer, Rodger DeRiemer, ΔT	1922	II	Westhampton, L.I., N.Y.
Brown, Abraham	1924	I	103 Howard Ave., Roxbury, Mass.
Brown, Benton Jackson	1922	X	484 Del Rosa Drive, Pasadena, Cal.
Brown, Bertha Millard, S.B.	S. P. H.	VII	76 Centre St., Dorchester, Mass.
Brown, Charles Ellsworth, ΦΓΔ	1921	I	3425 Holmes St., Kansas City, Mo.
Brown, Daniel Arthur, Jr.	1922	I	215 Clark Road, Brookline, Mass.
Brown, Dayton Talmage	1921	II	129 Alger Ave., Detroit, Mich.
Brown, Edward Sears, ΔXA	1921	II	19 Oakland St., Salem, Mass.
Brown, Elbert Chester	1924	VI	11 Harrison St., Melrose Hlds., Mass.
Brown, Francis William	1924	V	84 Hillside Ave., Arlington, Mass.
Brown, Harvey Edward	1922	X	24 High St., Marlboro, Mass.
Brown, Jonathan, 3rd, ΔΨ	1923	VI	71 Bay State Road, Boston, Mass.
Brown, Lewis Newton, ΘX	1922	VI–A	28 Brooks St., West Medford, Mass.
Brown, Louis Joseph	1921	VI	25 Levant St., Dorchester, Mass.
Brown, Paul Bromley, ΦΣK	1923	IV	Longmeadow, Mass.
Brown, Robert Hall	1922	XV	75 Glen Road, Jamaica Plain, Mass.
Brown, Ronald Dalrymple, ΘX	1922	VI	33 Hancock St., Lexington, Mass.
Brown, S. Howell	1924	XIV	230 Forest Park Ave., Springfield, Mass.
Brown, Sampson	1921	X	46 Melvin St., Lawrence, Mass.
Brown, Sherwood Fiske	1923	XIV	3 Nelson St., Framingham, Mass.
Brown, Wolfe William	1921	II	33 Clayton St., Malden, Mass.
Browne, Osborne Arthur	1922	VI–A	582 Putnam Ave., Cambridge, Mass.
Browning, Albert Jesse, ΔTΔ	1922	XV	269 S. Taylor St., Blackfoot, Idaho
Bruce, Edmond	1924	VI	731 Rock Creek Church Rd., Washington, D.C.
Brugmann, Elmer Worthington	1924	X	69 Woodstock Ave., Rutland, Vt.
Brun, Grumar	1922	I	Kristiania, Norway
Bruna, Augusto Sampaio	1923	III	Valparaiso, Chile
Bruner, Harry John	1923	III	289 Newbury St., Boston, Mass.
Bruno, Theodore Palmer	1923	II	25 Temple St., Boston, Mass.
Bruns, Ralph Fowler	1923	II	16 Allen St., West Roxbury, Mass.
Bruson, Herman Alexander	1923	V	608 East 2nd St., Middletown, Ohio
Bryden, Colby William	1922	II	50 Peterborough St., Boston, Mass.
Buch, Luis Felipe	1924	III	Santiago, Chile
Buck, Henry Hichborn	1922	IV	209 Wine St., Mullins, S.C.
Buckley, James Edward	1924	VI	15 Barclay St., Worcester, Mass.
Buckley, John Edward, Jr.	1921	VI	99 Cedar St., Fitchburg, Mass.
Buckner, Laurence Olyphant, KΣ	1921	VI–A	Brocton, N.Y.
Bucuvalas, Constantine Mechael	1924	X	64 Franklin St., Lowell, Mass.
Budasuke, Rien	1923	I	Bangkok, Siam
Buell, Raymon Cox	1923	XV	758 Omaha Nat. Bank Bldg., Omaha, Nebraska
Buerger, Martin Julian	1924	X	311 W. 70th St., New York, N.Y.
Buhler, August Albert	1923	XIII	68 Arthur St., Yonkers, N.Y.
Bulkley, Reginald Walbridge	1924	II	683 W. 7th St., Plainfield, N.J.
Bull, Harold Aitken	1922	II	702 Madison Ave., New York, N.Y.
Bullman, Benjamin Pray, KΣ	1923	VI	15 Welcome Place, Springfield, Mass.
Bumiller, Theodore Max, ΔXA	1923	X	3325 Carthage Ave., Cincinnati, Ohio
Bundy, Howard Elias	1922	XV	1007 S. Gallatin St., Marion, Ind.
Bundy, Richard Jenness, ΔXA	1922	XV	517 Cuyahoga Bldg., Cleveland, Ohio
Bundy, Thomas Freeborn, ΔT	1924	I	328 W. 1st St., Elmira, N.Y.
Bunker, Francis Joseph, S.B.	Grad.	X–A	574 School St., Belmont, Mass.
Burbank, Harold Addison, ATΩ	1922	VI	West Boylston, Mass.
Burbank, Wendell Francis	1924	II	334 Auburndale Ave., Auburndale, Mass.
Burchard, John Ely, Jr., XΨ	1923	IV	305 Redwood St., Marshall, Minn.
Burckes, Martin Hamlin	1923	I	31 Clark Lane, Waltham, Mass.
Burckett, Douglas Mellen	1921	VI	Somerville, N.J.
Burdick, Carl Amos	1921	II	Watch Hill, R.I.
Burkart, Edward Henry, Jr.	1923	X	4159 Magnolia Ave., St. Louis, Mo.
Burke, Arthur Edward, S.B.	S. P. H.	VII	76 Spruce St., Watertown, Mass.
Burke, Charles James, ΔKE	1922	II	90 Locust St., Rochester, N.Y.
Burke, Charles Thomas	1923	VI	76 Spruce St., Watertown, Mass.
Burnham, Edward Chester	1923	X	66 South St., Waltham, Mass.

Name	*Class*	*Course*	*Home Address*
Burnham, Laurence Haskell, ΑΦ	1921	II	East St., Lexington, Mass.
Burns, Robert Valentine	1923	I	Avoca, Ireland
Burr, Reginald Geddes	1921	VI	Lincoln St., Hingham, Mass.
Burroughs, Malcolm Sturtevant, ΔΚΕ	1922	XV	43 Adams St., Melrose, Mass.
Burrus, Ray Cooke, ΣΦΕ	1922	II	43 E. McMillan St., Cincinnati, Ohio
Burt, Frederick Jackson, ΦΚΣ	1922	XV	507 W. Elm St., Urbana, Ill.
Burt, George Henry, ΦΚΣ	1921	II	507 W. Elm St., Urbana, Ill.
Burt, Horace Greely, ΣΧ	1924	II	1713 Asbury Ave., Evanston, Ill.
Burtt, Nelson Walter	1923	II	52 Hanks St., Lowell, Mass.
Bushnell, Richard Simpson, A.B.	1923	II	265 St. Paul St., Brookline, Mass.
Buswell, Jay Fowler	1924	VI	115 Mt. Auburn St., Cambridge, Mass.
Butler, Spencer Walter, ΒΘΠ	1921	III	1448 E. 108th St., Cleveland, Ohio
Butter, Harold Martin	1921	III	1132 Commonwealth Ave., Boston, Mass.
Buttler, George Howland, Jr., ΑΤΩ	1922	III	11 Lenox St., Worcester, Mass.
Byrne, Philip Joseph, Jr., S.B.	Grad.	X–A	10 Thetford Ave., Dorchester, Mass.
Byron, Vaughn Johonnott, ΔΤ	1921	X	Mercersburg, Pa.
Cadenas, Felipe Enrique	1923	XIII	Havana, Cuba
Caisse, William Elliotte	1921	IV	15 Maple St., Vergennes, Vt.
Cake, Harold Haseltine, A.B., ΦΓΔ	1921	VI–A	330 Park St., Portland, Ore.
Calazana, Sebastiano de Conargo, M.D.,	S. P. H.	VII	Sao Paulo, Brazil
Caldor, Louis Josef	1922	IX–B	348 Madison Ave., New York, N.Y.
Calvert, Albert	1921	VI	155 Clyde St., Chestnut Hill, Mass.
Campbell, Elmer Wilmot, B.S.	S. P. H.	VII	Ashland, Maine
Campbell, John	Grad.	XIV	56 Clifford St., Glasgow, Scotland
Campbell, John Gordon, B.S., ΔΤ	1922	II	27 W. Market St., York, Pa.
Campbell, Melvin Gentry	1924	VI	218 Lincoln Ave., Erie, Pa.
Campbell, Roy Jones, A.B.	S. P. H.	VII	Sabattus, Maine
Campbell, Thomas Patterson, B.S.	1921	XIV	1075 Penn. St., Denver, Colo.
Campbell, Tristram Joseph	1921	II	35 St. Paul St., Brookline, Mass.
Canby, Robert Compton, ΣΧ	1923	XV	465 Belmont Park, North Dayton, Ohio
Canfield, Guyton Chace	1924	VI	96 Park St., Attleboro, Mass.
Canfield, Haskins Bishop, B.S.	1922	X	Monte Verde, Somerville, N.J.
Cannon, Jack Willice	1924	XIII	57 Fairview Ave., Plainfield, N.J.
Canterbury, Malcolm Page	1921	I	171 Auburn St., Cambridge, Mass.
Canzanelli, Andrew	1921	I	11 Wareham St., Medford, Mass.
Canzanelli, Attilio	1921	III	11 Wareham St., Medford, Mass.
Caplain, Philip	1922	XIV	1561 52nd St., Brooklyn, N.Y.
Caputo, Phelomena Rose	1923	IV	33 Gladstone St., East Boston, Mass.
Card, Thomas Buell	1921	VI	109 Monroe St., Woonsocket, R.I.
Cardinal, Paul Joseph	1924	XV	319 Park Ave., Paterson, N.J.
Carey, Malcolm Lawrence	1923	III	4 Ridge Road, Revere, Mass.
Carleton, Ralph Dudley	1922	I	173 Albermarle St., Springfield, Mass.
Carlson, Carl Edward, S.B.	Grad.	X–A	North Main St., West Hartford, Conn.
Carlson, Edward, Jr.	1924	VI	98 Brookline St., Cambridge, Mass.
Carlsson, Carl Gustav Wiktor, S.B.	Grad.	V	Avesta, Sweden
Carpenter, Donald Fell, ΦΒΕ	1922	VI	65 W. Union St., Wilkes-Barre, Pa.
Carpenter, Fontinelle Scott, ΘΔΧ	1921	XV	3 Brigham St., Watertown, Mass.
Carpenter, John Boyden, Jr.	1923	X	254 Park St., West Roxbury, Mass.
Carpenter, Lansing Taylor, ΦΒΕ	1921	XV	65 West Union St., Wilkes-Barre, Pa.
Carpenter, Theodore Harrison, ΘΔΧ	1922	VI	Main St., Bennington, Vt.
Carper, Gerald Irving	1923	VI	1401 William St., Denver, Colo.
Carr, Joseph Henry, Jr.	1921	IV	1220 N. Duff Ave., Ames, Iowa
Carroll, Edward Vincent ΦΚ	1921	II	389 N. Underwood St., Fall River, Mass.
Carroll, Franklin Otis, B.S.	Sp.		Greenville, Ill.
Carroll, Lee Wingate, ΑΧΑ	1922	XV	43 East 25th St., New York, N.Y.
Carter, Donald Bidwell, ΑΣΦ	1921	XV	Glastonbury, Conn.
Carter, James Rose	1921	VI	High Plain Road, Andover, Mass.
Carter, John Churchel	1924	VI	1302 T. St., N.W., Washington, D.C.
Carven, Christopher Coleman	1921	IV	34 Centre St., Dorchester, Mass.
Carven, Rupert Sadler, Jr.	1922	XV	56 Baldwin St., Charlestown, Mass.
Carver, Roger Dickinson	1922	III	25 Gurney St., Cambridge, Mass.
Carvill, Arthur Lincoln	1923	XV	11 Pleasant Ave., Somerville, Mass.
Case, Roger Erwin	1923	III	35 Woodland St., Bristol, Conn.
Case, Willard Alvah, ΚΣ	1921	II	50 Leavitt St., Brockton, Mass.
Cashman, Eugene Ramiro, ΧΨ	1924	X	2881 So. Park Blvd., Cleveland, Ohio
Cassell, Charles Albaugh, ΦΚΣ	1921	III	Westminster, Md.
Cassidy, Irwin Burdett	1922	II	Drayton, Ontario, Canada
Castellanos, Manuel Roque, Jr.	1924	II	Merida, Yucatan, Mexico
Castle, Kendall Brooks, Jr.	1924	II	22 East Boulevard, Rochester, N.Y.
Castonguay, Lawrence	1921	II	16 Alden Ave., Thompsonville, Conn.
Cates, Vincent Kaczynski	1924	VI	331 Jackson St., Topeka, Kans.
Cauldwell, William Albertus, ΦΒΕ	1923	XV	Greenacres Ave., Hartsdale, N.Y.
Cavarly, Haywood Perry, Jr., ΑΦ	1922	XV	135 Marshall St., Brooklyn, N.Y.
Center, Warren Norwood	1923	V	59 Autumn St., Lynn, Mass.
Chadbourne, Joseph Humphrey, Jr., ΣΑΕ	1922	XV	11 Irvington St., Waban, Mass.
Chaffee, Clarence Milton, Jr.	1923	III	1314 Bryden Road, Columbus, Ohio
Chaffee, Joseph Gay	1923	VI	10 St. Ronan Terrace, New Haven, Conn.
Chaisson, Clarence Henry	1923	XIII	57 Evergreen Ave., Auburndale, Mass.
Chamberlin, Clarence Van Clinton	1923	IV	West 4th St., Northfield, Minn.
Chambers, Ivan Fleming, ΘΔΧ	1921	X	R. F. D. No. 1, Edgemoor, Delaware
Champion, Lester Stanley, ΦΒΕ	1923	X	Atlantic Highlands, N.J.
Chandler, Elzura Harris, B.A.	1921	VIII	191 County St., Taunton, Mass.
Chandler, Myron Kennard	1923	VI	7 Ashland St., Somerville, Mass.
Chang, Ko Chi, B.S.	1921	II	Nanking, China

Name	*Class*	*Course*	*Home Address*
Chao, En Lang	1922	III	Shanghai, China
Chapin, Bernard Lorenzo	1923	XV	11 Mystic St., Somerville, Mass.
Chapin, Richard Jackson	1924	XV	38 Mt. Wood Road, Swampscott, Mass.
Chapman, Lauren Bock	1922	VI–A	1408 Henry St., Berkeley, Cal.
Chapman, Minnie Belle	1924	V	36 Oakridge St., Mattapan, Mass.
Chapman, Richard Ward, A.B.	1922	XV	446 Park Place, Bridgeport, Conn.
Chardon, Alfred Ludwig, ΔΦ	1924	X	170 Ralston Ave., South Orange, N.J.
Charlton, Oaklee Edgar, KA	1924	VI	Christiansburg, Va.
Chase, Charles Adamson	1922	XIII	2677 Boulevard, Jersey City Hts., N.J.
Chase, Hugh Donald	1922	I	Unity, Maine
Chase, Robert Martin, B.S.	1922	II	93 School St., Concord, N.H.
Chatfield, Richard Smith	1922	IV	451 Orange St., New Haven, Conn.
Chatham, Clyde Larzdere	1921	VI–A	326 Center St., Williamsport, Pa.
Chatto, Harry Murray, A.B.	1924	II	4 Columbia Road, Portland, Me.
Chau, Taai Yan	1924	X	19 Po Sui Tai St., Honam, Canton, China
Chellis, Lawrence Drake	1921	II	30 Somerset St., Belmont, Mass.
Chen, Chi Shan	1922	II	Foochow, China
Chen, Ta Hsien	1924	VI	Foochow, China
Chen, Tsun-woo	1922	VI	Ningpo, China
Chen, Yung Chieh	1922	X	Canton, China
Cheng, Chia Chio	1923	X	Changsha, China
Cherniack, Nathan	1922	XV	332 Osborn St., Brooklyn, N.Y.
Cherry, Carl William	1924	X	221 Drachman St., Tucson, Ariz.
Cheves, Langdon McCord, ATΩ	1922	IV	47 So. Battery, Charleston, S.C.
Chickering, John Abbott	1923	XV	163 Park Ave., Arlington Heights, Mass.
Chien, Chang-Tsu	1922	II	Kiangsu, China
Chilcott, Edward Richard	1921	VI–A	Osborne, Kansas
Chin, Ting Hsin	1922	VI–A	Kirin City, China
Chirgwin, Frederick Hamen	1923	II	Edgartown, Mass.
Chittick, Charles Yardley, BΘΠ	1922	XV	176 North 6th St., Newark, N.J.
Choquette, Paul Joseph	1922	X	89 Butterfield St., Lowell, Mass.
Chou, Yen Ting	1922	XV	Chekiang, China
Christoph, Joseph	1923	X	Warehouse Point, Conn.
Chrystal, John Elliott	1924	V	40 St. Germain St., Boston, Mass.
Chu, Chih Teih	1923	VIII	Canton, China
Church, John Wheeler, ATΩ	1922	X	167 Main St., Kingston, N.Y.
Church, Walter Enos, B.A., B.A. in Arch.	Grad.	IV	Eugene, Oregon
Churchill, Leonard Russell	1923	X	46 Sturtevant St., Beverly, Mass.
Chutter, George Albert	1921	VI–A	Swanton, Vermont
Clapp, Channing Parker	1923	X	Grand Gorge, N.Y.
Clapp, James Kilton	1923	VI	21 Lassell St., Auburndale, Mass.
Clarino, Bengt	1922 Sp.	V	1 Atlantic St., Lynn, Mass.
Clark, Albert Howes	1922	XV	Miami, Florida
Clark, Earl Spickett	1924	X	68 Liberty Ave., West Somerville, Mass.
Clark, Edward Parkinson, ΣAE	1921	II	9 Daboll St., Providence, R.I.
Clark, Edwin Reed	1921	X	21 Park Place, Pawtucket, R.I.
Clark, Frances Hurd, A.B.	1921	V	2001 Bayard Ave., Wilmington, Del.
Clark, Hillis Reynolds	1924	VI	228 Sullivan St., Brooklyn, N.Y.
Clark, Hobart, BΘΠ	1923	II	1424 Judson Ave., Evanston, Ill.
Clark, Howard Taylor	1923	X	30 High St., Dover, Mass.
Clark, John Alston, S.B., ΣX	Grad.	VIII	315 Court St., Clarksdale, Miss.
Clark, Ormond Wesley	1921	XIV	16 Windsor Road, Somerville, Mass.
Clark, Philip Willistine	1921	XIII	9 Howie St., Melrose Highlands, Mass.
Clark, Richmond Sanford	1921	X	1450 Vernon St., Bridgewater, Mass.
Clark, William Anthony, Jr., A.B.	1921	X	20a Prescott St., Cambridge, Mass.
Clarke, Arthur Merriam, B.A.	Grad.	VIII	123 So. Pleasant St., Amherst, Mass.
Clarke, Carole Aaron	1921	VI	Bexley Hall, 50 Mass. Ave., Cambridge, Mass.
Clarke, Walter Edward, Jr.	1922	XIII	1220 Ditmas Ave., Brooklyn, N.Y.
Clarkson, Ernest Dewey	1921	II	28 Francis St., Waltham, Mass.
Clausen, Jurg Bager Ultsch	1924	XV	Bergen, Norway
Clemens, Harold Sevier, AΦ	1922	II	Greeneville, Tenn.
Clement, Franklin Groves, ΔKE	1923	XV	196 E. Delaware Place, Chicago, Ill.
Clements, William Forrester	1921	IX–B	1831 E. 63rd St., Cleveland, Ohio
Clifford, George Orr, A.B., ΦΓΔ	1922	II	716 South 1st St., Evansville, Ind.
Clift, Evelyn Ogden, A.B.	Grad.	VIII	135 Orange Ave., Irvington, N.J.
Clift, William, B.S.	Grad.	X	17 So. Adams St., Richmond, Va.
Clough, Alfred Allard	1922	I	69 Robbins St., Lowell, Mass.
Coachman, Kendrick Powell, ΘΔX	1922	II	Rua da Assemblea 106, Rio de Janeiro, Brazil
Cobb, Edwin Allen	1923	II	10 Sea Foam Ave., Winthrop, Mass.
Cobb, Herbert Bryden	1922	X	83 Franklin Ave., Chelsea, Mass.
Cobb, Howard Leo	1922	XIV	710 Marine St., Boulder, Colo.
Coburn, Edward Stackpole	1924	III	190 Linden St., Everett, Mass.
Cochran, David Henry	1924	X	113 Macon St., Brooklyn, N.Y.
Cochrane, John Dewar, Jr.	1923	X	148 No. Clinton Ave., Trenton, N.J.
Cocks, Verne Virtis, ΣX	1923	III	21 Gladstone Apts., Colorado Springs, Colorado
Codding, Laurence Warren, ΘΞ	1922	VI	59 Vinal Ave., Somerville, Mass.
Codman, Robert Clark	1924	XV	646 Chestnut St., Waban, Mass.
Coe, Douglas Witmer	1921	XIII–A	1411 East 3rd St., Duluth, Minn.
Coe, Thomas Hamilton, Jr.	1923	I	253 President Ave., Providence, R.I.
Coffin, Asa King	1923	XV	78 Pearl St., Watertown, Mass.
Coffin, Philip Tristram, KΣ	1921	VI–A	620 E. Columbia St., Colorado Springs, Colorado

Name	*Class*	*Course*	*Home Address*
Coffinberry, Clarence Milton	1924	VI	Seattle, Washington
Cofren, Warren Louis	1921	XV	1334 Commonwealth Ave., Allston, Mass.
Cohen, Abraham	1923	X	86 Phillips St., Boston, Mass.
Cohen, Asher Zelig	1921	X	31 Jefferson Ave., Chelsea, Mass.
Cohen, Carl Manuel	1921	X	95 No. Warren Ave., Brockton, Mass.
Cohen, Isadore Jacob	1924		38 Stanwood St., Roxbury, Mass.
Cohen, Morris	1924	I	68 Nightingale St., Dorchester, Mass.
Cohen, Nicholas	1923	I	73 Congress St., Portland, Me.
Cohen, Philip	1924	II	24 Canterbury St., Dorchester, Mass.
Cohen, Robert Leon	1922	VI-A	61 Walnut St., Nashua, N.H.
Cohen, Samuel	1922	I	128 President St., Passaic, N.J.
Cohen, Samuel	1924	VI	9 Linwood St., Malden, Mass.
Cohen, Sigmund	1922	I	10 Spevak Terrace, Malden, Mass.
Cohon, Morris	1924	X	Westwood, N.J.
Colburn, Robert Talbot	1923	IV	Holliston, Mass.
Coldwell, Frank Harold	1921	II	79 Cottage St., Mansfield, Mass.
Cole, Harry	1921	I	128 Sweet Ave., Woonsocket, R.I.
Cole, Vernon Clark, ΦΣΚ	1921	II	South St., Barre, Mass.
Coleman, Clarence Eldred Baker, ΧΦ	1922	XV	57 Watson Ave., East Orange, N.J.
Coleman, Daniel Bernard	1922	X	515 N. Main St., Poplar Bluff, Mo.
Coleman, Philip Le Fevre	1923	XV	552 Lake Drive, Milwaukee, Wis.
Coleman, Stewart Percy, B.S.	Grad.	X	1017 Chapparal St., Corpus Christi, Tex.
Coleman, William Bray	1924	X	40 Morningside Ave., New York, N.Y.
Colley, William Clarence, ΦΔΘ	1923	IV	E. 1 Sterling Court, Nashville, Tenn.
Collins, Jerome Joseph	1921	II	1602 Pittston Ave., Scranton, Pa.
Collins, John Joseph	1921	I	222 Bruce St., Lawrence, Mass.
Collins, William Arthur	1922	I	63 McKinley Ave., Norwich, Conn.
Colman, Leon Turnbull	1924	II	40 Bellevue St., Lawrence, Mass.
Colton, Henry Seymour, ΣΧ	1922	X	39 Walworth Ave., Hartsdale, N.Y.
Colvin, Harold Raymond	1922	VI-A	136 S. Chapin St., South Bend, Ind.
Comey, Charles Stowell	1922	II	Parmalee, R.R. 7, Grand Rapids, Mich.
Comfort, Lowell Rutherford, ΑΤΩ	1924	X	Hotel Bretton Hall, Broadway, New York, N.Y.
Conant, Lawrence Wickes, ΘΔΧ	1921	XV	Camden, N.Y.
Conant, Richard Worcester	1924	IX-B	11 Whitfield St., Dorchester, Mass.
Conant, Russell Weaver	1923	VIII	24 Third St., Attleboro, Mass.
Conkey, Carl Junkerman	1923	XV	733 Kimball St., Appleton, Wis.
Connell, Lawrence Harold, ΧΦ	1922	VI	1430 Josephine St., Denver, Colo.
Connor, Harold Augustine	1922	X	42 Fairmont St., Lawrence, Mass.
Connor, James Edward	1922	X	42 Fairmont St., Lawrence, Mass.
Connors, Frank Joseph	1923	II	50 Parmenter Road, Waltham, Mass.
Connors, Matthew Henry	1923	II	21 Seymour St., Hartford, Conn.
Connors, Philip Aloysius	1923	XV	Wellesley St., Weston, Mass.
Contieri, Anthony William, M.S.	Grad.	V	17 Holworthy Place, Cambridge, Mass.
Conway, Christopher Michael	1924	XV	34 Court St., Medford, Mass.
Conway, Clinton Baldwin	1924	VI	31 Bassett St., East Lynn, Mass.
Conway, James Daniel	1924	XIII	Box 354, Greenfield, Mass.
Coogan, Edward Daniel	1922	VI	2 Collins St., Hartford, Conn.
Coogan, Thomas Phillips	1924	VI	93 Cliff Ave., Winthrop, Mass.
Cook, George Francis	1923	I	2400 Colfax Ave., So., Minneapolis, Minn.
Cook, Hilliard Dunning	1921	X	70 Pleasant St., Gardiner, Me.
Cook, James Milton	1921	II	Erwin, Tenn.
Cook, John Valentine, ΠΚΑ	1923	II	Danville, Kentucky
Cook, Joseph Francis, Jr.	1922	VI	641 South St., Roslindale, Mass.
Cook, Ralph Miller, ΦΓΔ	1922	XV	171 Lincoln St., Holyoke, Mass.
Cook, Robert Strong, B.A.	1921	I	Canandaigua, N.Y.
Cook, Stanley Turner	1924	II	Southfield, Mass.
Cook, Witter Tingley	1924	VI	35 Spalding St., Norwich, Conn.
Cooley, Austin George	1923	VI	1918 45th Ave., S.W., Seattle, Wash.
Coolidge, Winthrop Knowlton, ΔΚΕ	1923	X	1329 East 50th St., Chicago, Ill.
Cooper, Benjamin	1923	XV	140 Crawford St., Roxbury, Mass.
Cooper, Benjamin Austin	1922	II	74 Bowen St., Newton Center, Mass.
Cooper, William Evans	1922	II	318 Fayette St., Conshohocken, Pa.
Copellman, Solomon Julius, ΤΕΦ	1922	II	96 Harrishof St., Roxbury, Mass.
Corbett, Lloyd Sutherland	1923	I	4 Aberdeen Road, Milton, Mass.
Corbett, William Patrick	1921	II	35 Central Sq., Somerville, Mass.
Corbin, Franklin Nichols, Jr., B.S.	1922	X	2256 Lincoln Park W., Chicago, Ill.
Cordes, William Albert	1923	XV	715 Springfield Ave., Wyoming, Ohio
Cornell, Raymond Francis	1921	VI	93 Bank St., North Attleboro, Mass.
Cornish, Clarence Martin	1924	XV	8752 113th St., Richmond Hill, N.Y.
Corr, Hugh Arthur	1922	I	15 Brown St., Cambridge, Mass.
Correale, William Herbert	1924	I	216 East 89th St., New York, N.Y.
Corthell, Huron DeWitt	1921	I	Laramie, Wyoming
Cosgrove, Joseph Marius, A.B., ΦΠΙ	1922	XIV	Binghampton, Tenn.
Costlow, Elmer Spencer	1923	I	135 Lee Ave., Bridgeport, Conn.
Cotter, Harold Francis	1923	X	28 Leyland St., Dorchester, Mass.
Cotter, Samuel Eldon	1924	X	127 Migeon Ave., Torrington, Conn.
Couch, Henry Ruffner, S.B.	Grad.	X-A	1510 Kanawha St., Charleston, W. Va.
Couch, William Henry	1924	X	179 Beale St., Wollaston, Mass.
Coughlin, Henry William	1922	X	36 Fletcher St., Roslindale, Mass.
Coughlin, William James	1922	VI-A	51 Reservoir Ave., Revere, Mass.
Counts, Gerald Alford	1921	I	Gilbert, Arizona
Coupland, Robert Saunders, Jr., ΧΦ	1922	IV	2115 Chestnut St., New Orleans, La.
Courtney, Thomas Edward	1923	X	3034 N. Delaware St., Indianapolis, Ind.

Name	*Class*	*Course*	*Home Address*
Cowan, Gilbert Harrison, ΒΘΠ	1924	XV	402 Ravine St., Sault Ste. Marie, Mich.
Cowie, Leland Kinsey, ΔΤ	1922	III	717 S. Main St., Salt Lake City, Utah
Cox, Joseph Herbert	1924	VI	Newman Grove, Nebraska
Crabb, Gordon Henry	1924	VI	27 Maryland St., Dorchester, Mass.
Crabb, John Power	1922	X	27 Maryland St., Dorchester, Mass.
Crabtree, Kenneth Gerard	1922	VI–A	Hancock, Maine
Craig, Arthur Bell, ΠΚΑ	1922	VI–A	1313 13th Ave., Hickory, N.C.
Craig, Arthur Conery, ΑΤΩ	1922	XV	41 West Walnut Ave., Merchantville, N.J.
Craig, Edward Marshall, Jr., B.A.	1921	XI	Hickory, N.C.
Craig, Thomas Singer	1922	XV	411 S. Highland Ave., Pittsburgh, Pa.
Craigie, Hugh Medex	1924	III	21 Duncklee Ave., Stoneham, Mass.
Crane, Joshua, Jr.	1922	XII	Fox Hill Farm, Westwood, Mass.
Crawford, Allen Newell	1924	VI	15 Park St., Pawtucket, R.I.
Crawford, Robert Brace Penn, B.S., ΧΨ	1921	XIV	3725 Baltimore Ave., Kansas City, Kan.
Crecca, John Daniel	1921	XIII–A	111 Park Ave., Newark, N.J.
Creel, Jesus Luis	1921	II	1225 E. Boulevard, El Paso, Texas
Crispin, Gordon Sinclair	1923	I	342 Pearl St., Cambridge, Mass.
Croft, Walter John, Jr.	1922	II	11 Kingsboro Park, Jamaica Plain, Mass.
Croft, William Martin	1924	II	11 Kingsboro Park, Jamaica Plain, Mass.
Crofton, Charles King, ΑΧΑ	1922	XV	14 Spring St., North Adams, Mass.
Cronin, Eugene Edward	1924	III	170 Washington Ave., Winthrop, Mass.
Cronin, Francis Leo	1923	XV	129 Pinckney St., Boston, Mass.
Cronk, Harvey Morton, B.S.	Grad.	Aero. Eng.	257 West 100th St., New York, N.Y.
Cronstedt, Harry Graham	1924	VI	6 Bellmansgat, Stockholm, Sweden
Crosby, Josiah Denton, ΘΔΧ	1921	X	88 Lake St., Arlington, Mass.
Crosby, Paul Watt	1922	VI	145 Pine St., Oxford, Pa.
Crosby, Robert Ralston, Jr.	1923	IV	Islip, N.Y.
Crosby, Thomas Edward	1922	X	24 Prince St., Jamaica Plain, Mass.
Croskery, Gordon Donaldson	1922	II	Kinburn, Ontario, Canada
Crotty, Harold Francis	1923	VI	762 Columbia Road, Boston, Mass.
Crowell, Henry Plummer	1923	I	R. F. D. 7, Manchester, N.H.
Crowell, Maurice Theodore	1924	VI	128 Greenleaf St., Quincy, Mass.
Crowley, Edwin Bartholomew	1923	I	40 Mill St., Dorchester, Mass.
Crowley, Harold Greenleaf	1923	II	33 Edgehill Road, Winthrop, Mass.
Crowley, John D.	1921	II	371 Hanover St., Fall River, Mass.
Cryan, Martin Columba	1922	X	90 White St., Lowell, Mass.
Cudworth, James Rowland	1921	XII	1 Crescent St., Norwich, Conn.
Culbert, Robert Ronayne, Jr.	1922	XIII	373 So. Huntington Ave., Jamaica Plain, Mass.
Culbertson, John	1923	I	282 Mass. Ave., Cambridge, Mass.
Culbertson, John Carey	1923	II	4246 Sheridan Road, Chicago, Ill.
Culhane, Paul John, B.A.	1923	X	4311 Congress St., Chicago, Ill.
Culver, Henry Foulds	1923	II	43 Prospect St., Taunton, Mass.
Culver, Laurence Rosecrans	1922	VI	U.S. Consulate, St. John, N.B., Canada
Cummings, Alan Prence	1924	XIV	14 Clive St., Atlantic, Mass.
Cummings, John Spearman	1921	VI	338 Washington St., Quincy, Mass.
Cummings, Robert Felt	1922	II	8 Asbury Terrace, Oak Lane, Philadelphia, Pa.
Cunningham, Kenneth MacLeon	1922	II	137 Corwin Road, Rochester, N.Y.
Curry, Haskell Brooks, A.B.	1922	VI–A	60 Bay State Road, Boston, Mass.
Curry, Justin Richard, ΦΚ	1921	II	4 Forest St., Lynn, Mass.
Cushman, Burritt Alden, Jr., ΒΘΠ	1924	XV	55 Caryl Ave., Yonkers, N.Y.
Cushman, Charles Henry	1921	XIII–A	10 Dana St., Cambridge, Mass.
Cushman, Gordon Albert	1922	XV	15 Park Vale, Brookline, Mass.
Cutting, Roger	1923	II	Box 51, Sudbury, Mass.
Cychol, John Joseph	1922	I	324 Pleasant St., Gardner, Mass.
Da Costa, Alberto Eduardo	1923	XV	96 Pine St., New York, N.Y.
Daesen, John Raymond	1922	II	15 Mill St., Revere, Mass.
Dahl, Otto Gustav Colbiorusen	1921	VI	Horten, Norway
Dakin, George Warren	1922	X	44 Evergreen St., Roxbury, Mass.
Daley, William Edward, A.B.	1922	I	36 Roseclair St., Dorchester, Mass.
Dallas, Herbert Leslie ΔΤΔ	1924	XV	4 Peking Road, Shanghai, China
Dallye, Frederick Reed	1922	VI	Maywood, N.J.
Dalton, Joseph Gerald, A.B.	1923	I	405 Harvard St., Brookline, Mass.
Damon, Roger Henderson, ΘΔΧ	1922	II	18 Pine St., Melrose, Mass.
Dandrow, Charles George, Jr., ΦΚ	1921	IX–B	920 E. Fourth St., South Boston, Mass.
Danehy, Edward Joseph, A.B.	1922	V	25 Sargent St., Cambridge, Mass.
Danenhour, George Brown	1922	VI	811 W. Dickson St., Fayetteville, Ark.
Dasek, Vaclav	S. P. H.	VII	Prague, Czechoslovakia
Davenport, Arthur Winthrop	1923	I	72 Cliftondale St., Roslindale, Mass.
Davenport, Howard	1922	IV	16 Eppirt St., East Orange, N.J.
Davey, John Sherman	1924	II	52 Lothrop St., Beverly, Mass.
Davey, Ross Clarence	1922	VI–A	615 S. Clark St., Butte, Mont.
Davidson, Elliott Beecher	1924	I	Sault Ste. Marie, Michigan
Davidson, Francis George, ΣΧ	1922	IV	1432 Lee St., Charleston, W. Va.
Davidson, Lilburn Clifford	1923	VI	Jackson, Kentucky
Davidson, Perry Chatfield	1924	II	3532 W. Adams St., Chicago, Ill.
Davidson, Stanley Edmund	1923	XV	33 Harrison St., Newton Highlands, Mass.
Davidson, Trevor Otto Moorhead, ΔΤΔ	1921	II	65 Hodge Ave., Buffalo, N.Y.
Davila, Jorge Victor	1921	I	Bayamón, Porto Rico
Davis, Arnold Rogers	1921	X	177 Main St., Milford, Mass.
Davis, Cutter Pierce	1921	XV	71 Waldeck St., Dorchester, Mass.
Davis, Dale Stroble	1923	X	193 Boylston St. E., Watertown, Mass.

Name	*Class*	*Course*	*Home Address*
Davis, Edward Leslie, Jr.	1924	I	77 Thomas Road, Swampscott, Mass.
Davis, Elmer William, ΔΤΔ	1921	II	45 Monroe St., Hartford, Conn.
Davis, Guy Hammett, ΒΘΠ	1921	XV	1127 Montana St., El Paso, Texas
Davis, Harry Julius	1923	V	19 Laconia St., Boston, Mass.
Davis, Homer Snow	1924	II	569 Poplar Ave., Memphis, Tenn.
Davis, Laurence Berry, ΔΤΔ	1922	XV	12 Phillips St., Watertown, Mass.
Davis, Merle Halsey	Grad.	X	Johnson, Vermont
Davis, Stanley Whitcomb	1924		208 Crescent St., Rockland, Mass.
Davis, Thomas Bodley, Jr., B.A.	1921	XV	605 26th St., Rock Island, Ill.
Davol, Osborne Hamilton	1924	II	88 Andem St., Providence, R.I.
Dawes, Lyman Miner	1922	VI	179 Hillside Ave., Arlington Heights, Mass.
Day, Cyrus Lawrence	1923	IV	220 Hobart Ave., Summit, N.J.
Day, Frances Blakiston, A.B.	1922	IV	2108 Walnut St., Philadelphia, Pa.
Day, Herbert Franklin	1923	XV	East Ave., Brighton, Rochester, N.Y.
Days, Stephen Aloysious	1923	II	353 Commercial St., Provincetown, Mass.
Dean, George Edgar	1922	XIV	Dalton, Pa.
Dean, John Paul	1921	I	7 Vincent Ave., Worcester, Mass.
Dean, Sydney Smith, ΣΑΕ	1924	II	19 Lanark Road, Brookline, Mass.
Dean, Winter, ΦΚΣ	1921	XV	415 Summit Ave., St. Paul, Minn.
Deane, Andrew	1921	XV	853 Hancock St., Wollaston, Mass.
Dearstyne, Samuel Charles, ΘΔΧ	1923	XV	12 King St., Springfield, Mass.
de Basabe, Victor Frederick	1923	VI	1224 Rio Branco, Montevideo, Uruguay, S.A.
de Castro, Edson Ernest	1922	X	143 St. Marks Ave., Brooklyn, N.Y.
Decker, John Raymond	1922	III	1930 Beacon St., Brookline, Mass.
Dedouloff, Alexander Alexander	1922	I	Petrograd, Russia
de Genahl, Carl	1923	X	Old Mamaroneck Rd., White Plains, N.Y.
De Kay, John Walton, Jr.	1924	I	Ashburn, Virginia
de la Macorra, Fernando	1923	II	Ave. Chapultepec 171, Mexico City, Mexico
de la Macorra, Francisco Garcia	1924	II	Ave. Chapultepec 171, Mexico City, Mexico
Delany, Edwin Francis	1921	I	62 Englewood Ave., Brookline, Mass.
Del Cardayre, John Laffont	1924	II	c/o Mrs. S. H. Diman, 17 W. 84 St., New York, N.Y.
Delehanty, Edward William	1924	IV	2 South St., Southbridge, Mass.
de los Reyes, Crisanto Sandoval	1923	VI	Manila, Philippine Islands
del Prado, Emilio de la Fuente	1924	X	Urdaneta, Pang, Philippine Islands
de Martino, Felix, Jr., ΦΒΕ	1922	II	35 Havre St., Mexico City, Mexico
de Martino, José	1924	X	35 Havre St., Mexico City, Mexico
Deming, Charles Henry	1924	VI	East Douglas, Mass.
Deming, Edgar Dodge	1923	XV	42 Kenneth St., West Roxbury, Mass.
Denbin, Adolph	1921	VI	28 Williams St., Cambridge, Mass.
Dennett, Ellis Howard, ΦΚΣ	1923	II	19 Burnham St., Waverley, Mass.
Dennis, Robert Williams	1924	X	1412 Beacon St., Brookline, Mass.
Dennison, Edward Stanford	1921	II	Mexico City, Mexico
Dennison, Harold Thomas	1921	IV	27 Glenwood Ave., Brockton, Mass.
de Noriega, Juan	1922	I	Madrid, Spain
Derby, Elmer Robert	1924	X	17 Milton St., Lawrence, Mass.
Derby, Henry Staniford	1921	XIV	81 Oxford St., Somerville, Mass.
Derby, Thomas Howard	1921	I	17 Milton St., Lawrence, Mass.
de Reynier, Pierre	1922	XIII	91 Merry Mount Road, Quincy, Mass.
Deschamps, André	1921	IX–A	Tournai, Belgium
de Souza, Enrique	1922	II	Durazno, Uruguay, S.A.
De Staebler, Herbert Conrad, ΦΚΨ	1921	XV	12 Windermere Place, St. Louis, Mo.
Dettling, Charles Joseph	1922	II	28 Summer St., Hudson, Mass.
Devlin, Edward James	1924	I	82 Jefferson St., Lynn, Mass.
Dewey, Lawrence Edward	1924	X	Grand View, Idaho
Dexter, Howard Walker, Jr.	1924	VI	1540 Riverside Ave., Jacksonville, Fla.
Deylotz, Paul Ludwig	Grad.	II	202 Pine St., Muskegan, Mich.
de Yurrita, Pedro	1923	XV	Madrid, Spain
Diaz Ossa, Felipe, B. Math., B.A.	1923	XIV	Santiago, Chile
Dibble, Wallace Hampden	1922	X	96 Nonotuck St., Holyoke, Mass.
Dickerman, William Palma	1922	XV	63 Prospect St., Taunton, Mass.
Dicks, Charles Barber, Jr., B.E.	Grad.	X	15 Audubon Blvd., New Orleans, La.
Dickson, Benjamin Abbott, ΧΦ	1922	II	Watertown Arsenal, Watertown, Mass.
Dickson, Richard Malcolm	1924	II	4 Montgomery Ave., Holyoke, Mass.
Didisheim, Frank Marcel, ΔΚΕ	1922	X	251 West 92nd St., New York, N.Y.
Diechmann, Gustav Henry	1921	X	132 Jewel St., Forest Hills, L.I., N.Y.
Diefenbach, Roy Jacob, ΘΑ	1921	II	Ebenezer, N.Y.
Dietz, Rudolph Arthur	1924	XV	Easthampton Road, Holyoke, Mass.
Dietz, Walter	1923	VIII	13 Sherman Ave., Yonkers, N.Y.
Diggs, George Lyles	1923	VI	368 Washington St., Norwood, Mass.
Dillon, Frank Henry	1923	II	93 Russell St., Malden, Mass.
Dillon, Frederick Nathan, Jr., ΦΒΕ	1922	XV	16 Prospect St., Fitchburg, Mass.
Dimmick, Henry Stuart	1922	II	78 Lincoln Ave., Wollaston, Mass.
Dimmock, Marion Stuart, M.A.	1922	IV	610 W. Grace St., Richmond, Va.
Dingee, Alexander Loxley Massey	1922	XIV	1826 De Lancey Place, Philadelphia, Pa.
Dippel, Carl Daniel	1922	XV	463 Clinton Ave., Newark, N.J.
Dirksen, Peter Cornelius, Jr.	1923	II	Summer St., Westwood, Mass.
Dittenhofer, Erb Newman	1922	X	32 Broadway, New York, N.Y.
Dixon, Vladimir, ΑΦ	1921	II	1025 Central Ave., Plainfield, N.J.
Dlugach, Manuel Mandel, ΤΔΦ	1923	VI	1414 Poplar Ave., Memphis, Tenn.
Doane, Philip Strong	1924	VI	102 Main St., Northampton, Mass.

Name	*Class*	*Course*	*Home Address*
Dodd, Robert Elverson	1924	XV	766 Broad St., Meriden, Conn.
Dodge, James Herbert, B.S.	1921	I	Concord, N.H.
Dodge, Malcolm Gooding	1922	I	12 Windermere Ave., Arlington, Mass.
Dodson, J. Lincoln	1921	II	Des Moines, Iowa
Doelling, Hans Alfred	1922	II	18 Colonial Place, New Rochelle, N.Y.
Doherty, Francis Gerard	1924	XV	554 Newbury St., Boston, Mass.
Dole, Alexander Walters	1924	II	48 West Broadway, Bangor, Me.
Dolle, Robert Charles, ΦΚ	1921	XV	Colerain Ave., Mt. Airy, Cincinnati, O.
Donaher, Frederick Lee	1924	XV	83 Chestnut St., Everett, Mass.
Donkersley, Albert Burton	1924	VI	291 Admiral St., Providence, R.I.
Donnell, Emerson Bradford	1924	II	44 Mechanic St., Fitchburg, Mass.
Donnelly, William Harold, ΑΤΩ	1923	XV	70 Edgerton St., Rochester, N.Y.
Donovan, Harold George	1924	VIII	48 Washington St., Concord, N.H.
Donovan, Richard	Grad.	VI	c/o Adjutant-General, Washington, D.C.
Donworth, Robert Baker, B.A.	1921	XV	1220 7th Ave., W. Seattle, Wash.
Dooley, Henry Gerard	1921	XV	91 Harvard St., Dorchester, Mass.
Dorr, Raymond England	1924	I	30 Chatham St., Cambridge, Mass.
Dosch, Elden Lloyd	1923	XV	Middleport, N.Y.
Doster, Howard George	1923	XV	6448 Newgard Ave., Chicago, Ill.
Doubleday, James Stewart	1922	X	28 West 39th St., New York, N.Y.
Dougherty, Holden Manchester, A.B., ΧΦ	1922	XV	1411 Judson Ave., Evanston, Ill.
Dougherty, Stirling Mansur	1923	II	509 Florida St., Baton Rouge, La.
Dove, Wallace Broga Kelham, Ph.B., ΣΧ	1922	XIII	139 Lexington Ave., Providence, R.I.
Dow, John Aldrich, ΑΦ	1923	VI	20 Woburn St., Reading, Mass.
Dow, Winthrop Griffin, ΦΓΔ	1923	XV	17 Lincoln St., Exeter, N.H.
Downey, James Francis, Jr., ΦΚ	1921	IX–B	144 Warren Ave., Boston, Mass.
Downing, Richard Eugene	1922	XIV	107 Grove St., Bangor, Me.
Doyle, Sidney Malcolm	1924	VI	31 Parkman St., Dorchester, Mass.
Drazen, Alzear Michael	1923	VI	5123 Raymond Ave., St. Louis, Mo.
Dreidel, Eugene, B.S.	Grad.	V	5829 De Giverville Ave., St. Louis, Mo.
Dresel, Ralph Rutherford	1923	I	373 Ocean Ave., Brooklyn, N.Y.
Drew, Samuel Tilton, ΘΧ	1921	I	38 So. Central Ave., Wollaston, Mass.
Drew, Thomas Bradford	1923	X	Wayland, Mass.
Driggs, John Holliday	1921	XV	416 South Main St., Clinton, Mass.
Driscoll, Walter Bridges, ΦΚΣ	1922	XV	645 Goodrich Ave., St. Paul, Minn.
Drisko, Benjamin Bucknam	1923	XIV	28 Lloyd St., Winchester, Mass.
Drury, Ralph Stebbins	1922	I	9 Massasoit St., Northampton, Mas
Duane, James, ΣΦΕ	1922	XV	137 Clinton Road, Brookline, Mass.
Duane, Lawrence Edward	1923	I	25 Lyman St., Beverly, Mass.
Dubé, Edouard Napoleon	1921	I	68 Cochran St., Chicopee Falls, Mass.
Dubitsky, Samuel, ΤΕΦ	1923	I	165 Spring St., Fall River, Mass.
Ducote, Charles Huesmann, B.S.	1923	XIV	Marksville, La.
Dudley, Shepard	1922	XV	14 Oak St., Belmont, Mass.
Dudley, William Burks, B.S.	1921	I	840 W. "A" St., Bentonville, Ark.
Duevel, Otto Charles, Jr., ΘΔΧ	1924	VI	415 So. 21st St., Tacoma, Wash.
Duffy, Christopher William	1921	X	7 Fletcher Terrace, Watertown, Mass.
Duge, Howard John	1922	II	29 Ridge St., Greenwich, Conn.
Duncan, William Torrey	1924	X	1 Tidd Ave., Woburn, Mass.
Dunham, Walter Alan	1924	VI	40 Peterborough St., Boston, Mass.
Dunlaevy, Edgar Parker, ΔΤΔ	1924	XIII	165 Beach 149 St., Neponsit, L.I., N.Y.
Dunlap, William Thomas, Jr., A.B.	1922	VI	304 Kingston Ave., Charlotte, N.C.
Dunn, Carroll Livermore, ΘΔΧ	1924	II	133 Main St., Haverhill, Mass.
du Pont, Henry Belin, B.A.	1923	IX–A	Ardmore, Pennsylvania
du Pont, Samuel Hallock, ΦΓΔ	1924	XV	Box 52, Wilmington, Del.
Duran-Ballen, Sixto Enrique	1923	II	Guayaquil, Ecuador, S.A.
Dutton, Augustus Lane	1923	VI	673 Pleasant St., Dracut, Mass.
Dutton, T. Dillwyn	1921	VI	Newton Square, Pa.
DuVernet, John Neville	1922	I	7 Glade Ave., Jamaica Plain, Mass.
Duvey, Eliot Knowlton	1924	I	302 Cragie Hall, Cambridge, Mass.
Dyer, Colver Payson	1922	X	8 Sanborn St., Winchester, Mass.
Dyer, George Henry, ΦΚ	1922	II	72 Courtland St., Everett, Mass.
Dyer, Herbert Arthur	1922	II	24 Linden St., Schenectady, N.Y.
Eacker, Earle Herkeiner, ΑΤΩ	1922	VI–A	1799 Seneca St., Buffalo, N.Y.
Eager, Edward William, Jr.	1924	III	Canterbury St., Hingham, Mass.
Earle, Arthur Hinkley, ΣΦΕ	1923	IV	Wood St., Lexington, Mass.
Easton, Glenn Herman	Grad.	XIII–A	654 West 170th St., New York, N.Y.
Eaton, Gordon Forest	1924	XV	Railroad St., North Berwick, Me.
Eaton, Richard Curtis	1924	XV	111 St. Paul St., Brookline, Mass.
Eckberg, Adrian Emmanuel	1922	I	84 Selwyn St., Roslindale, Mass.
Eckles, Robert Arthur, ΔΤ	1921	IV	341 Moody Ave., New Castle, Pa.
Eddy, Clarence Ford, B.S., M.A.	1921	X	48 Irving St., Cambridge, Mass.
Ede, Frank Charles	1922	VI	4 Cheefoo Road, Shanghai, China
Eder, Harold Henry	1923	VI	251 West 95th St., New York, N.Y.
Edgarton, Lewis Stearns	1921	XV	455 South 4th St., Fulton, N.Y.
Edison, Theodore Miller, ΔΨ	1923	VIII	Llewellyn Park, West Orange, N.J.
Edmonds, Reginald Whitney	1922	III	86 Hewlett St., Roslindale, Mass.
Edmonds, William John, B.A., ΚΑ	1921	X	326 Grosvenor Ave., Lexington, Ky.
Edson, Albert Lovell	1921	XV	39 Liberty St., Braintree, Mass.
Edwards, Arthur	1923	II	104 So. Michigan Ave., Chicago, Ill.
Edwards, Charles Harvey, ΘΔΧ	1922	II	441 Second Ave., West Haven, Conn.
Edwards, Minot Rudyard	1922	XV	36 Henderson St., Arlington, Mass.
Efimoff, Vetcheslaf Vasily	1922	III	Petrograd, Russia
Eiffe, John Raymond	1923	X	25 Broad St., Salem, Mass.
Eiseman, Martha	1922	XIV	Far Rockaway, N.Y.

Name	*Class*	*Course*	*Home Address*
Eisenstat, Samuel Arnold, B.S.	1922	I	124 E. 103rd St., New York, N.Y.
Eksergian, Carolus Levon, ΣX	1921	IX–B	9 Madison St., Somerville, Mass.
Elkins, George Washington, ΘΞ	1924	VI	19 Glengarry, Winchester, Mass.
Elkins, Samuel Sinclair, B.S.	1923	II	523 Blake Ave., Brooklyn, N.Y.
Elliott, Douglas Forsyth, ΘX	1923	I	1423 Louisiana Ave., New Orleans, La.
Elliott, John Telford	1921	VI	18 Washington St., Newburyport, Mass.
Elliott, Josiah Richardson, Jr., ΔTΔ	1923	III	10 Pleasant St., Plymouth, N.H.
Elliott, Theodore Herbert, BΘΠ	1924	XV	11 Herrick St., Winchester, Mass.
Ellis, Carl Ambrose	1921	I	191 Waverley Oaks Rd., Waltham, Mass.
Ellis, Charles Russell	1923	XV	112 North 6th St., Camden, N.J.
Ellms, Edward Horace, B.S.	Grad.	V	R. F. D. 4, Dexter, Me.
Ellsworth, Alfred Augustus	1921	VII	117 Adams St., Braintree, Mass.
Ellsworth, Mark Wesley	1922	I	Libertyville, Illinois
Elmer, William Bull	1922	VI	31 Claremont Ave., Port Chester, N.Y.
Elosua, Bernardo	1923	I	Hidalgo 186, Monterrey, N.L. Mexico, Mexico
Elting, Everett, ΣAM	1924	V	Hotel Windsor, Poughkeepsie, N.Y.
Ely, Hiram Baldwin	1921	I	Rutherford, N.J.
Emerson, George Warren, 3d	1924	II	10 Oakland St., Natick, Mass.
Emerson, Howard William	1922	VI	Shirley, Mass.
Emerson, Lilley Winslow	1922	II	East Derry, N.H.
Emery, Willard Anthony	1921	II	844 Bennington St., East Boston, Mass.
Engemann, Herbert Herman	1924	II	888 Mass. Ave., Boston, Mass.
English, Edward Francis, M.Sc.	1922	X	Box 414, Durban, Natal, So. Africa
Enright, James Joseph, ΣN	1924	I	181 Beck Ave., Akron, Ohio
Entwistle, Frederick Turner	1923	X	59 Railroad Ave., Taunton, Mass.
Entwistle, James Lovell	1921	VI	242 Central St., Central Falls, R.I.
Epstein, Edward Maurice	1921	X	19 Sammett St., Malden, Mass.
Epstein, Irving Malcolm	1923	X	43 So. Welles St., Wilkes-Barre, Pa.
Epstein, Jacob Joseph	1924		137 Franklin St., Malden, Mass.
Epstein, Nathan Isador	1922	X	17 Gardner St., Salem, Mass.
Erickson, George Ludvig	1922	VI	330 Washington St., Somerville, Mass.
Erickson, Henry William	1921	III	111 Glendale Road, Quincy, Mass.
Erikson, Alden Farnum	1922	III	41 Villa St., Waltham, Mass.
Eskew, Roderick Koenig	1921	X	1523 Quarrier St., Charleston, W. Va.
Esner, Arthur	1921	II	45 Avon St., Wakefield, Mass.
Esner, Ralph Ellis	1924	VI	20 Court St., Medford, Mass.
Espinosa, José Cecilio, A.B.	1922	X	Iloilo, Philippine Islands
Espinosa, Luis, Jr., B.S.	1924	II	174 Escolar St., Havana, Cuba
Essick, Bryant	1922	II	Sierra Madre, California
Estabrook, Harold Mauger	1923	II	49 Tanager St., Arlington Heights, Mass.
Estabrook, Rolland Bertram	1924	II	31 Upland Road, Cambridge, Mass.
Estevez, Santiago, Jr.	1923	II	3815 Chestnut St., Philadelphia, Pa.
Evans, Allen F.	1924	II	14 Floyd St., Waltham, Mass.
Evans, David, Jr., BΘΠ	1924	XV	272 Midland Ave., Montclair, N.J.
Evans, James Henry	1923	X	1217 St. John Place, Brooklyn, N.Y.
Evans, Laighton	1921	X	1775 Mass. Ave., Cambridge, Mass.
Evans, Norman Herbert	1924	VI	40 Howard St., Reading, Mass.
Evans, Ralph Russell	1921	X	21 Tyng St., Newburyport, Mass.
Evans, Roger Jackson	1923	VI	55 Brooksdale Road, Brighton, Mass.
Evans, Somerby Rogers	1923	I	24 Arlington St., Haverhill, Mass.
Everett, Robert Prettyman, ΦBE	1924	VI	37 Kirkland St., Cambridge, Mass.
Ewertz, Harold Nelson, ΣX	1922	XIII	163 Westfield Ave., Elizabeth, N.J.
Eyre, Louisa Lear, B.A.	Grad.	VIII	138 East 36th St., New York, N.Y.
Facey, John Abbot	1921	II	54 Pemberton St., Cambridge, Mass.
Fagan, Henry Joseph	1921	VI	256 East 203rd St., New York, N.Y.
Fahrenbach, Charles William	1923	VI	Bernville, Pennsylvania
Fairbanks, Herbert Kenneth	1921	I	Hyde Park, Vermont
Fairbanks, Robert Dow	1921	IX–B	14 Hillside Terrace, West Newton, Mass.
Fales, Edward Colson, ΦΣK	1922	XV	22 Mechanics St., Attleboro, Mass.
Falk, Bernard Samuel	1922	VI–A	19 Johnston Road, Dorchester, Mass.
Falk, Morris	1923	VI	8 Winthrop Place, Roxbury, Mass.
Falkenberg, Johan Christian	1924	II	Kristiania, Norway
Fargo, Glenn Edmund	1921	IX–B	Tamarack Terrace, Littleton, N.H.
Farley, William Russell	1923	VI	2208 West 3rd St., Duluth, Minn.
Farmer, George Everett	1922	VI	62 Brattle St., Cambridge, Mass.
Farmer, Gladys Myrtle	1923	V	62 Brattle St., Cambridge, Mass.
Farrand, Edmund Goldthorpe	1921	VI	Penacook, N.H.
Farren, Merritt Freeman	1921	IV	32 Lexington Ave., West Somerville, Mass.
Farrisee, William James	1921	I	21 Follen St., Boston, Mass.
Farrow, Edward Samuel, Jr., S.B., ΣX	Grad.	X–A	600 Bangs Park, Asbury Park, N.J.
Fastenau, Karl de Vries, B.S.	Sp.		658 11th St. S., Pekin, Illinois
Featherman, Sidney, TΔΦ	1921	XV	9 Elm St., Natick, Mass.
Feinberg, Morris	1922	X	249 Chambers St., Boston, Mass.
Feldstein, Alexander, ΦBΔ	1922	X	Lakewood, N.J., Hotel Majestic
Fell, Norbert Harper, KΣ	1922	V	600 Concord Ave., Wilmington, Del.
Felsenthal, Robert Morris	1921	X	1123 Chatfield Rd., Hubbard Woods, Ill.
Ferdinand, Ralph Edmund, ΦBE	1921	XV	63 Temple Ave., Winthrop, Mass.
Ferguson, Harry Raymond	1924	X	703 East 2nd St., Brooklyn, N.Y.
Ferguson, Hugh Sears	1923	XV	Main St., Hyannis, Mass.
Ferguson, John Stahl, B.S.	1921	X	230 Fountain Ave., Paducah, Ky.
Ferguson, Norman Edmands	1921	I	40 Pelham St., Newton Centre, Mass.
Ferguson, Richard Dudley	1923	XV	700 South 16th St., Lincoln, Neb.
Ferguson, Warren Tebbetts, BΘΠ	1922	IV	60 Park St., Brookline, Mass.

Name	*Class*	*Course*	*Home Address*
Ferguson, William Reinl	1921	II	27 Johnson St., Waterbury, Conn.
Ferré, Luis Alberto	1924	II	13 León St., Ponce, Porto Rico
Ferreyro, Jorge Enrique	1923	I	Cordoba, Argentina
Ferry, Ronald Mansfield, A.B., M.D.	1921	X	Concord, Mass.
Fessenden, John Henry, Jr.	1922	VI–A	3402 Nebraska Ave., Tampa, Fla.
Field, David Porter	1923	II	439 Washington St., Newton, Mass.
Field, Harry Peyton, KA	1921	VI	241 West 29th St., Norfolk, Va.
Field, Newman Winkler, ΦΒΔ	1923	VIII	600 West 163rd St., New York, N.Y.
Fierman, Max	1924	II	29 Park Ave., Medford, Mass.
Fife, George Donald	1923	III	6 Union St., Reading, Mass.
Fife, Walter Maxwell, B. Sc.	Grad.	I	10649 80th Ave., Edmonton, S. Alta, Can.
Finch, Herman Francis	1921	II	621 Walnut St., Newtonville, Mass.
Findlater, Stevenson, AΦ	1924	II	San Angelo, Texas
First, Melvin Joseph	1922	II	474 Talbot Ave., Dorchester, Mass.
Fischer, Arthur Herman	1922	V	223 Ohio Ave., Providence, R.I.
Fischer, Hobart Adolph	1921	II	100 Battles St., Brockton, Mass.
Fisher, Benjamin, Jr., ΔΨ	1921	II	Marsh St., Dedham, Mass.
Fisher, James Russell	1922	I	42 Antrim St., Cambridge, Mass.
Fisher, Raymond Chandler	1921	VI–A	620 N. "C" St., Tacoma, Wash.
Fisk, Harry Howland	1921	I	137 N. Oakland Ave., Green Bay, Wis.
Fitch, John Douglass, ΑΤΩ	1924	I	9 Crestmount Road, Montclair, N.J.
Fitch, Louis Henry, Jr., ΔΤΔ	1924	X	134 Summer St., Newton Centre, Mass.
Fitzgerald, Thomas Edmund	1922	X	7 Fletcher Ave., Lexington, Mass.
Flaherty, Alfred Michael	1924	VI	374 N. Main St., Manchester, N.H.
Flaherty, Franklin Trimby, AXA	1921	X	108 West High Terrace, Rochester, N.Y.
Flaherty, John Carton	1923	III	51 Wainwright St., Dorchester, Mass.
Flanagan, Harold Joseph	1923	XV	15 Mechanic St., Port Jervis, N.Y.
Flanders, Arthur Leslie	1922	VI	34 Harvard St., Lowell, Mass.
Flather, Herbert Hesselton, ΔΚΕ	1923	II	63 Arlington St., Nashua, N.H.
Flather, Joseph Howard, ΔΚΕ	1922	II	63 Arlington St., Nashua, N.H.
Fleischer, Joseph	1923	VI	107 Centennial Ave., Revere, Mass.
Flemming, Hartwell	1921	VI	136 Elm St., Cambridge, Mass.
Fletcher, Alfred Hocking	1921	XI	81 Holyrood Ave., Lowell, Mass.
Fletcher, Boynton Jones, ΣX	1924	II	160 Upham St., Melrose, Mass.
Fletcher, Frank Adelbert	1922	XIV	90 Warner St., Hudson, Mass.
Fletcher, Paul Williams	Sp.		15 Miller St., Warren, R.I.
Flickinger, Maynard Leroy, AΣO	1923	II	25 Aqueduct St., Akron, Ohio
Flory, Carl Leonard	1922	VI	317 N. Barron St., Eaton, Ohio
Flournoy, Algernon Francis, ΦΚΨ	1922	II	800 Front St., Monroe, La.
Flynn, Bernard Francis	1923	X	10 Rossmore Rd., Jamaica Plain, Mass.
Flynn, George Francis	1922	X	Rumford, R.I.
Flynn, Henry	1923	VI	6 Haines St., Nashua, N.H.
Fogg, Leigh Elijah	1924	VI	Cascade, New Hampshire
Fohl, Charles Taylor	1924	III	6630 Beacon St., Pittsburgh, Pa.
Folinsbee, Harrison Davis, Jr.	1922	II	1407 Beacon St., Brookline, Mass.
Forbes, William Chamberlain, S.B.	Grad.	X–A	74 Liberty St., Manchester, N.H.
Ford, Charles Butler	1924	X	6 Bartley St., Wakefield, Mass.
Ford, James Benjamin	1921	XIII	789 East 180th St., New York, N.Y.
Ford, Robert Abbott	1924	VI	520 E. Capitol St., Jackson, Miss.
Fordham, George, Ph.G., M.D.	S. P. H.	VII	706 Huntington Ave., Boston, Mass.
Forrest, Henry Ogley, D.B.	Grad.	X–A	154 Railroad Ave., North Andover, Mass.
Forrester, Joseph James, Jr., A.B.	1922	X	75 McLellan St., Dorchester, Mass.
Forster, Dwight Woodward	1924	II	83 Summer St., Natick, Mass.
Forsyth, Roland Burgess	1923	VI	31 Freeman St., Wollaston, Mass.
Fosgate, Stanley Perkins	1924	I	3 Edison Ave., Medford Hillside, Mass.
Foss, Francis Cushing	1924	II	67 Nichols St., Norwood, Mass.
Foster, Charles Lovelace, B.S., M.D.	S. P. H.	VII	c/o. Surgeon-General, Washington, D.C.
Foster, Joseph Warren, Jr.	1922	XV	33 Warren St., Melrose Highlands, Mass.
Foster, William Phillips	1921	II	98 Central St., Andover, Mass.
Fourcade, Germain Alexander	1922	VI	Guaymas, Sonora, Mexico
Fowler, Joseph William	Grad.	XIII–A	Monmouth, Maine
Fox, Gilbert McFethries, Jr.	1921	VI	96 Davis St., Wollaston, Mass.
Fox, Robert Waldo	1923	XV	Fort Smith, Arkansas
Frank, Charles Anson, Jr.	1924	III	Park Circle Apts., Lake Drive, Balt., Md.
Frank, John Alexander	1923	IV	43 George St., Pittsfield, Mass.
Frank, Nathaniel Herman, ΣAM	1923	XIV	65 Fowler St., Dorchester, Mass.
Franklin, Stanley Hamilton, S.B.	Grad.	X–A	17 Dorchester Ave., Providence, R.I.
Franks, Abraham Alfred	1924	X	431 Lowell St., Lawrence, Mass.
Franks, Theodore	1924	II	368 Lowell St., Lawrence, Mass.
Frappier, Arthur Joseph	1922	IV	148 Superior St., Providence, R.I.
Fraser, Alfred Alexander	1921	II	65 Linden St., Wellesley, Mass.
Frazier, Richard Henry	1923	VI	640 Harrison Ave., Greensburg, Pa.
Frederickson, Gustaf Olaf	1921	VI	Lexington St., Burlington, Mass.
Freedman, Leo Harry	1922	X	686 Washington St., Brookline, Mass.
Freeman, Evert Wendell	1921	II	235 Arlington Ave., Providence, R.I.
Freeman, Leo, TΔΦ	1922	V	555 Onset Ave., Onset, Mass.
Freeman, Myron Frederick	1924	II	31 Draper St., Dorchester, Mass.
Freeman, Tom Thompson, ΣAE	1922	II	920 Detroit St., Denver, Colo.
Freeman, William Morton Breaky, ΣX.	1921	I	833 Commonwealth Ave., Newton, Mass.
Freeman, William Williams Keen	1923	I	1832 Spruce St., Philadelphia, Pa.
Freese, Simon Wilke	1922	II	200 W. Houston St., Paris, Texas
Freiheit, Adolph John	1922	X	181 Division Ave., Shelton, Conn.
French, Everett Ballou	1921	XV	44 East Main St., Orange, Mass.
French, George Franklin, ΦΓΔ	1921	VIII	42 East 78th St., New York, N.Y.
Frieder, Roland William	1923	II	4801 Grand Boulevard, Chicago, Ill.

Name	*Class*	*Course*	*Home Address*
Friedheim, Franz Alexander	1923	II	San Juan, Porto Rico
Friedlander, Jean Emanuel, B.S.	1922	VI	163 Wavecrest Ave., Arverne, L.I., N.Y.
Friedrich, Valentine, Jr.	1922	X	1146 Mass. Ave., Arlington, Mass.
Frisbie, William John, Jr., ΦΚΣ	1924	XV	7021 Eggleston Ave., Chicago, Ill.
Froeb, Karl Albert, B.S.	1921	XV	1012 S. Center St., Terre Haute, Ind.
Frost, Richard Winslow	1924	VI	3 Buck St., Newburyport, Mass.
Frost, Robert Burnap	1921	X	315 High St., Newburyport, Mass.
Frost, Thomas Harry, B.S.	1921	X	233 West 83rd St., New York, N.Y.
Fry, Leonard Cooke, A.B.	1922	VII	712 Maryland Place, Columbia, Mo.
Frymoyer, Webster Willard	1921	II	23 S. Maple St., Mt. Carmel, Pa.
Fuller, Nelson Monroe	1923	VII	13 Chester St., Watertown, Mass.
Fuller, Percy Delmont	1923	XIII	14 Monson St., Mattapan, Mass.
Fulton, Charles Clarke	1922	XIV	601 S. Main St., Fairfield, Iowa
Furbush, George Winslow, Jr.	1923	II	Off South St., Waltham, Mass.
Fynn, George Francis, A.B., ΦΚ	1922	X	104 Wilson Ave., Rumford, R.I.
Gage, Frank Dana, ΣΑΕ	1922	VI–A	Minneapolis, Kansas
Galassi, Francis Leonard	1924	VI	5 Johnson Terrace, Winthrop, Mass.
Gallagher, Ernest Francis	1922	IV	172 Central St., Somerville, Mass.
Gallimore, John Robert	1921	I	Gates Mill, Ohio
Gallup, William Albert	1923	V	172 Church St., North Adams, Mass.
Gamble, Fred Riddley	1924	II	4708 Columbia St., Dallas, Tex.
Gardiner, Winston Allan	1922	II	1016 Pakington St., Victoria, B.C., Can.
Gardner, Curtiss Tarring, ΘΧ	1921	I	U.S. Marine Hospital, Buffalo, N.Y.
Gardner, Donald Hodgson	1923	XIV	40 Willow Ave., Winthrop, Mass.
Gardner, John Howland, Jr., ΘΞ	1924	XIII	44 West 77th St., New York, N.Y.
Gargaro, Alfred	1924	I	294 Willard St., W. Quincy, Mass.
Garnich, Ardath Brower, ΚΣ	1922	II	804 8th Ave., W., Ashland, Wis.
Garrigus, Alfred Clarence	1921	II	105 High St., Bristol, Conn.
Gartland, Joseph Wolcott, ΦΚ	1921	X	9 Merlin St., Dorchester, Mass.
Gasser, Bernhard	1922	I	814 W. Cary St., Richmond, Va.
Gatewood, Arthur Randolph, ΚΣ	1921	XIII	327 52nd St., Newport News, Va.
Gatewood, Elizabeth Stuart, B.S.	Grad.	V	327 52nd St., Newport News, Va.
Gault, Andrew MacPhail, ΔΧΑ	1924	I	38 Taylor St., Holyoke, Mass.
Gault, Hubert Mayhew	1923	XV	758 Omaha Nat'l Bank Bldg., Omaha, Nebraska
Gayley, Henry Clifford, ΦΒΕ	1922	X	930 Park Ave., New York, N.Y.
Geckler, Ralph Charles, ΒΘΠ	1922	XV	1454 Cohassett Ave., Lakewood, Ohio
Geddes, Lloyd Fulton	1922	VI	Great Village, Nova Scotia
Gegan, John Broderick	1922	VI	590 Centre St., Brockton, Mass.
Geisinger, Charles Allen, A.B., ΒΘΠ	1922	XV	189 Main St., Wadsworth, Ohio
Gelotte, Ernest Napoleon	1923	IV	88 Goddard St., Quincy, Mass.
Gelt, Philip Jesus	1923	XIII	40 Villanueva St., Havana, Cuba
Gemner, Frederick Lorenz	1924	XV	215 Washington Court, Indianapolis, Ind.
Genaske, Albert	1921	I	266 Commonwealth Ave., Chestnut Hill, Mass.
Gens, Morris Herbert	1922	VI	53 Hawthorne St., Chelsea, Mass.
Gensel, Lloyd Oscar, B.S.	1922	I	503 West 2nd St., Flint, Mich.
Gentle, Robert St. Clair, A.B.	1924	IV	52 South 8th St., Richmond, Ind.
Gentleman, Lawrence Miles	1922	I	98 Sycamore St., Waverley, Mass.
Gentry, Franklin Marion	1922	XIV	124 E. Maxwell St., Lexington, Ky.
Georgevitch, Ilya Michel	1923	IV	Taitchar, Serbia
Geraldes, Antonio Pires	1924		Castelo Beanco, Portugal
Gerhart, Francis William	1924	II	4119 Kenwood Ave., Kansas City, Mo.
Gérin, Maurice, B. Sc.A., C.E.	Grad.	II	Coaticook, Quebec
Gerofski, Irvin	1923	VI	2 Copley St., Roxbury, Mass.
Gibb, George Wakefield	1922	II	Babcock Terrace, East Dedham, Mass.
Giddens, Zambry Paul, Jr., ΒΘΠ	1921	XV	110 N. Fitzhugh Ave., Dallas, Tex.
Giddon, William	1924	VI	77 Gibbs St., Brookline, Mass.
Gideon, Willard Ingels	1924	VI	Perryville, Maryland
Gilbert, Ralph Hallett	1921	VI–A	709 Webster St., Needham, Mass.
Gilchrist, Norman Harwood	1923	I	8 Chase St., Lynn, Mass.
Giles, John Morse, ΦΣΚ	1922	XII	22 Academy St., Amsterdam, N.Y.
Gilkeson, Charles Leyburn	1922	VI–A	114 N. Market St., Winchester, Va.
Gill, Thomas Henry, ΦΚ	1922	IX–B	210 E. Market St., Scranton, Pa.
Gilling, Earl Arthur	1924	II	830 Elmore St., Green Bay, Wis.
Gillson, Joseph Lincoln, B.S., M.A.	Grad.	XII	706 Forest Ave., Wilmette, Ill.
Gilman, George Thomas	1923	I	44 Batchelder St., Melrose, Mass.
Gilman, George William	1922	VI–A	36 Hancock St., Boston, Mass.
Gilman, William Chase	1922	VI–A	Mansonville, Quebec, Canada
Gilson, Frank Covel	1924	IV	Edmeston, N.Y.
Ginsburg, Nathan	1924	II	183 Paris St., East Boston, Mass.
Givner, Joseph, ΤΔΦ	1922	XV	64 Seaver St., Boston, Mass.
Gladding, Wanton Elgar	1923	X	338 Pleasant St., New Bedford, Mass.
Glancy, Joseph Bernard	1923	VI	28 Wadsworth St., Allston, Mass.
Glennie, George William	1924	II	1647 Bradford St., North Andover, Mass.
Glover, Everett Clifford, S.B.	Grad.	X–A	Belmont St., South Easton, Mass.
Godard, George Dewey, ΔΤΔ	1922	VI	350 Blue Hills Ave., Hartford, Conn.
Godbout, Adlebert Pascarl	1922	X	14 Verndale St., Bradford, Mass.
Goddard, Ross Eugene	1921	IV	240 Hamilton Place, Hackensack, N.Y.
Godfrey, Joseph Kemp, ΦΒΕ	1922	XV	Cresskill, N.J.
Goetchius, Rodney Meserve	1923	VI	1163 Washington St., No. Abington, Mass.
Goff, Luther	1921	II	87 Medway St., Providence, R.I.
Gokey, George Frank, Jr., ΔΧΑ	1921	XV	536 East 2nd St., Jamestown, N.Y.
Goldberg, Abraham	1923	VI	168 St. Joseph Blvd., W., Montreal, Can.

Name	*Class*	*Course*	*Home Address*
Golding, Albert Edward, Ph.B.	Grad.	I	Hongkong, China
Golding, Harold Bertram	1923	XV	83 Standard St., Mattapan, Mass.
Goldsmith, Edwin M., Jr.	1923	XV	2308 N. Broad St., Philadelphia, Pa.
Goldsmith, William Francis	1923	X	33 Chapin St., W. Springfield, Mass.
Goldstein, Charles	1923	III	14 Laconia St., Boston, Mass.
Gong, George	1923	II	957 Grant Ave., San Francisco, Cal.
Good, John Frederick	1924	X	255 Lexington Ave., Cambridge, Mass.
Goodale, Alan Drew	1923	I	Fairfax, Vermont
Goodman, Abraham Harry	1921	II	237 Marion St., East Boston, Mass.
Goodman, Harry	1924	I	92 Devon St., Roxbury, Mass.
Goodnow, John Maker, XΦ	1922	XV	288 Chestnut Hill Ave., Brighton, Mass.
Goodwin, Harold Lathop	1921	II	48 Babcock St., Brookline, Mass.
Gorden, Walter Lincoln	1922	II	38 Church St., Livermore Falls, Me.
Gordon, Albert Anderson	1923	VI	26 Sagamore Road, Worcester, Mass.
Gordon, Ernest Rollin	1921	XII	47 Vinson St., Dorchester, Mass.
Gordon, Morris Joseph	1922	I	104 Myrtle St., Boston, Mass.
Gordon, Samuel Fitzhugh, ΘΞ	1923	XV	38 Westmoreland Place, St. Louis, Mo.
Gorman, Morris Jacob	1922	VI	39 McLellan St., Dorchester, Mass.
Gould, Sydney Ward	1921	I	802 3rd St., N.W., Canton, Ohio
Gourley, Stuart	1923	X	68 Annawan Road, Waban, Mass.
Govoni, Alfred Louis	1924	II	Jarves St., Sandwich, Mass.
Goward, Kenneth Newcombe	1921	XV	274 Appleton St., Lowell, Mass.
Grabfield, John Jacob	1924	IX–B	4611 Grand Boulevard, Chicago, Ill.
Grady, William Joseph, ΦK	1922	XV	25 Allen St., Winsted, Conn.
Graham, Joseph Hall, ΔKE	1924	II	1149 Delaware Ave., Buffalo, N.Y.
Graham, Malcolm, Jr.	1924	VI	12 West Broadway, New York, N.Y.
Graham, Samuel Lowry	1923	XV	Lake Providence, Louisiana
Grahame' James Herbert	1924	III	Stony Mt., Manitoba, Canada
Granger, Harry Inwood	1921	VI	South Weymouth, Mass.
Granillo, Ricardo, M.D.	S. P. H.	VII	Zempoala E. de Hidalgo, Mexico
Grant, Charles Theodore	1923	I	71 E. Foster St., Melrose, Mass.
Grant, David Kimball	1924	I	156 Park St., Newton, Mass.
Graves, Arthur Wesley, ΦΣK	1923	IV	104 Prescott St., Clinton, Mass.
Graves, Lewis	1924	VI	162 Goddard Ave., Brookline, Mass.
Gray, Ellsworth Spencer	1924	II	7 Hayden Road, Cliftondale, Mass.
Gray, Harold Bertram	1923	II	25 Stone St., Cliftondale, Mass.
Gray, John Allen	1921	II	58 Maple St., Malden, Mass.
Gray, John Jacobs	1923	I	38 Slocum Crescent, Forest Hills, N.Y.
Gray, Oramille Dwight	1922	V	61 Middlesex Ave., Reading, Mass.
Gray, William Cornelius, Jr., ΦΓΔ	1923	XV	50 Sparhawk St., Amesbury, Mass.
Greaney, John Francis	1922	XV	15 Manhattan St., Stamford, Conn.
Greatwood, Henry Royce, ΔΤ	1924	VI	5 Oregon Yacht Club, Portland, Ore.
Greely, George Bennett	1921	XIV	10 Ainsley St., Dorchester, Mass.
Green, Harry	1923	III	208 Quincy St., Roxbury, Mass.
Green, Manuel Mendis, ΤΔΦ	1921	V	40 Market St., Cambridge, Mass.
Green, Roy	1921	I	Wolfe City, Texas
Greenblatt, Joseph, ΤΔΦ	1923	XV	51 Esmond St., Dorchester, Mass.
Greenblatt, Louis	1923	II	590 Beach St., Revere, Mass.
Greene, Albert Beale	1921	I	3027 N. St., N.W., Washington, D.C.
Greene, Clark Doane, ΣAE	1921	X	53 Granite St., New London, Conn.
Greenewalt, Crawford Hallock	1922	X	1424 Master St., Philadelphia, Pa.
Greenfield, Geoffrey James, B.Sc.	1922	X	Storrington, Sussex, England
Greening, Chester Wyatt	1922	II	2 Stratfield Road, Bridgeport, Conn.
Greenough, Ernest Cooper	1923	II	South Acton, Mass.
Greenough, Russell Freeman	1922	II	85 Curtis St., Somerville, Mass.
Greenough, William Bates, Jr.	1923	VIII	203 Blackstone Blvd., Providence, R.I.
Greenwald, Harold Arthur, ΣAM	1921	II	425 East 1st St., Tucson, Ariz.
Greenwood, Tancred Spencer	1923	XIII	82 Graham St., Gardner, Mass.
Gregory, Dwight Vernon, A.C.	Grad.	V	34 North St., Walton, N.Y.
Griffin, Franklin John	1923	VI	130 Pine St., Holyoke, Mass.
Griffin, Roger Lewis	1924	VI	43 Franklin St., Peabody, Mass.
Griffin, Sidney Payson	1921	I	19 Sargent St., Winthrop, Mass.
Griffith, Hoyt Sherman, ΦKΣ	1924	XV	Stenton & Evergreen Aves., Chestnut Hill, Philadelphia, Pa.
Griffith, Hurley Gray, ATΩ	1921	X	2704 Gold St., El Paso, Texas
Griffith, Llewellyn Brooks	1921	I	2006 N. St., N. W., Washington, D.C.
Griffith, Palmer Wilbur, A.B.	1921	V	Danby, Vermont
Griffiths, Leonard Liddle, Jr.	1924	III	11 Hersam St., Stoneham, Mass.
Grimmons, John Aldrich, ΣAE	1921	VI	72 Thurston St., Somerville, Mass.
Griswold, Earle Alfred	1923	VII	Shelburne Falls, Mass.
Griswold, Harold Deane, ΦΣK	1921	XV	Shelburne Falls, Mass.
Groce, Walter Craig, ΦΣK	1923	IX–B	243 West 98th St., New York, N.Y.
Gross, Donald Ivison	1921	X	98 Hancock St., Cambridge, Mass.
Gross, Harold Julius, B.S.	1922	X	63 Hamilton Terrace, New York, N.Y.
Grossman, Leo	1924	I	430 Eastern Ave., Malden, Mass.
Grossman, Meyer Nathaniel, TEΦ	1922	III	3044 Thomas St., St. Louis, Mo.
Grover, Clayton Delmont	1922	V	241 West St., Mansfield, Mass.
Grover, Newell Arthur, ΘΞ	1921	I	55 Evergreen Ave., Rutland, Vt.
Gruber, Philip Edward	1924	XV	6 Wachusett Ave., Arlington Heights, Mass.
Gruessner, Edwin Allan	1923	III	124 Kent St., Brooklyn, N.Y.
Grumley, William Thomas	1924	XV	2 Chestnut St., Norwalk, Conn.
Gruppe, Edwin Augustus	1922	XIV	241 Gregory St., Rochester, N.Y.
Guardo, James	1922	II	5 Aldwin Road, Roslindale, Mass.
Guckes, Philip Exton, ΦΣK	1921	X	7424 Boyer St., Mt. Airy, Pa.

Name	*Class*	*Course*	*Home Address*
Guerin, Frederic William	1923	XV	73 E. Central St., Worcester, Mass.
Guerin, Frederick John	1922	X	127 Butler St., Lawrence, Mass.
Guerrero, Alberto Lobo	1923	X	Bogota, Colombia, S.A.
Guerrieri, Salvatore Albert	1923	X	Stockbridge, Mass.
Gundling, John William	1923	II	418 N. Front St., Wheeling, W.Va.
Gurney, William Brewster, ΘΔX	1922	II	20 Greenleaf St., Springfield, Mass.
Guthman, Samuel Jr., ΦΕΠ	1922	I	860 Mulberry St., Macon, Ga.
Guthrie, R. E.	Sp.		c/o Adjutant General, Washington, D.C.
Guy, David Wade, ΣX	1922	X	10 Portland Place, St. Louis, Mo.
Gwynn, Herbert William	1921	II	5 Off South St., Framingham, Mass.
Hackett, Howard Dickson, ΔT	1923	XIV	Bolton, Mass.
Hadden, Weston, ΑΤΩ	1922	VI	1716 Albemarle Road, Brooklyn, N.Y.
Haeberle, Frederick Edward	Grad.	XIII–A	1409 Commonwealth Ave., Allston, Mass.
Haebler, Philip Ebling, S.B., ΔT	Grad.	X–A	32 Mt. Morris Park West, New York, N.Y.
Haebler, William Theodore	1922	X	32 Mt. Morris Park West, New York, N.Y.
Hagen, Erwin Harold	1924	II	707 Drew St., Appleton, Wis.
Hagerton, Walter Charles	1921	VI	7 Sachem St., Roxbury, Mass.
Haig, Clinton McIntosh	1923	VI	Starkweather, North Dakota
Haigh, Edwin Randolph	1921	XV	136 State St., Newburyport, Mass.
Hails, Thomas Jefferson, B.A.	1923	I	908 Adams St., Montgomery, Ala.
Haines, Henry Rockwell	1922	VI	"The Cordova" Florida Ave. N. W. Wash., D.C.
Haines, John Richard	1923	XV	Haines Falls, N.Y.
Hains, Paul Wagstaff	1921	XIII–A	67 Church St., Newton, Mass.
Hainsworth, William Richard, M.S., ΦΓΔ	Grad.	V	2657 37th Ave., S.W., Seattle, Wash.
Haire, Robert Hoey	1922	XV	134 Bellevue Ave., Newport, R.I.
Hairston, James Jopling	1924	I	Wendonda, Virginia
Hakewessell, Reinhold William	1924	VI	201 N. Main St., West Hartford, Conn.
Hald, Ditlef Johannes Fürst, S.B., C.E.	1921	Sp.	Kristiania, Norway
Haley, Hugh David	1922	VI	83 Flagg St., Clinton, Mass.
Hall, Elisha Winthrop, ΦΒΕ	1923	III	Marshfield Hills, Mass.
Hall, Flemmon Porter, B.S.	Grad.	X	1515 Hayes St., Nashville, Tenn.
Hall, Fred Cahill	1922	VI	1273 Hyde Park Ave., Hyde Park, Mass.
Hall, Merton Colvin	1921	VI	210 Erie St., Brockton, Mass.
Hall, Reginald Sexton, ΔT	1922	XV	17 Upper Mountain Ave., Montclair, N.J.
Hall, Robert Ames	1923	VI	471 Washington St., Brookline, Mass.
Hall, Sydnor, ΣN	1922	II	6362 Waterman Ave., St. Louis, Mo.
Hall, Whitman Norton	1924	VI	82 Florence Ave., Arlington Heights, Mass.
Hallam, Frank William	1924	VI	149 Lincoln St., Winthrop, Mass.
Haller, Cyrus Winston	1923	VI	15 East 3rd St., Frederick, Md.
Hallett, Henry North, A.B.	1921	II	236 Troy St., Canton, Pa.
Hallinan, Clement Joseph, ΦK	1921	XV	67 Beaver St., New Britain, Conn.
Hallock, Robert Lay, ΘX	1922	II	Greenville, Miss.
Halpin, John Francis, Jr.	1922	I	225 State St., Northampton, Mass.
Halsted, Donald Merwin, A.B., ΔKE	1923	XIV	98 Hancock St., Brooklyn, N.Y.
Haltermann, Henry Langdon, ΦΣK	1922	XV	60 Park St., Montclair, N.J.
Ham, Herbert Coleman, ΘΔX	1922	XV	8 Fairview Terrace, Somerville, Mass.
Hamburger, Mark Valentine, ΣΑΜ	1921	X	140 Fuller St., Brookline, Mass.
Hamburger, Walter Julian, ΣΑΜ	1921	II	56 Charlotte St., Dorchester, Mass.
Hamer, George Frederick, Jr.	1922	III	352 Broadway, Lawrence, Mass.
Hamilton, Kenneth Gibbs	1922	X	925 South St., Roslindale, Mass.
Hammond, Alden Mowbray	1922	II	17 Fifth St., Derby, Conn.
Hammond, Carl Wing ΑΧΑ	1921	II	29 Woodward Ave., Quincy, Mass.
Hammond, Elmer Weston, ΑΧΑ	1922	XV	261 Deems Ave., Staten Island, N.Y.
Hammond, Harry Reginald	1923	II	2556 Aldrich Ave., So. Minneapolis, Minn.
Hammond, Merrill Warren	1923	VI	96 Elm St., Wareham, Mass.
Hamner, Fletcher Gilliland, ΚΣ	1924	VI	826 W. Mistletoe Ave., San Antonio, Tex.
Hampton, Arthur Clarence	1923	X	197 Montgomery St., Bloomfield, N.J.
Hancock, James Reynolds	1923	II	131 W. Chestnut St., Jeffersonville, Ind.
Hand, Larrabee Davenport	1922	XV	Hand Ave., Pelham, Ga.
Hanley, Albert Joseph, ΦK	1921	X	79 Jewett St., Newton, Mass.
Hanley, Edward James	1924	X	29 Park Ave., Whitman, Mass.
Hanson, Howard Edward, ΘX	1922	II	88 Harvard Ave., West Medford, Mass.
Hanson, Launcelot William	1923	II	24 Kenilworth St., Roxbury, Mass.
Hanson, Paul Landers, ΑΧΑ	1921	II	11 Cutter St., Waverley, Mass.
Hanten, Ralph E.	1922	II	620 E. Kemp Ave., Watertown So. D.
Hardin, Eugene Albert, A.B.	1921	I	Baldwin, Kansas
Hardin, John Ray	1921	I	46 Mountfort St., Boston, Mass.
Harding, Clarke Turner	1922	X	82 Village St., Medway, Mass.
Hardy, Helen Williams	1924	VI	236 Auburndale Ave., Auburndale, Mass.
Hare, Vancourt Monroe, Jr.	1923	IV	Highland Ave., Memphis, Tenn.
Harlin, Eugene Lorraine, ΔTΔ	1921	VI	West Plains, Missouri
Harman, Everett Radcliff ΔTΔ	1921	IV	76 Wilson Ave., Dubuque, Iowa
Harmon, Forrest Graves	1923	X	R. F. D. 5, Brattleboro, Vt.
Harmon, Lawrence Eugene, Jr.	1923	X	623 Delaware Ave., Buffalo, N.Y.
Harper, Harold Van Fossen, ΘΞ	1924	II	817 High St., Williamsport, Pa.
Harrington, Cornelius Emmet	1923	VI	801 W. Galena St., Butte, Mont.
Harrington, George Jeffries	1924	XV	Mattapoisett, Mass.
Harrington, Valentine Fabian	1924	XV	10 Brookside Park, Milton, Mass.
Harris, Benjamin Pearce, Jr., ΨT	1923	XV	16 Cabot St., Providence, R.I.

Name	*Class*	*Course*	*Home Address*
Harris, David Henry	1922	VIII	78 Perry St., Brookline, Mass.
Harris, Gertrude Ginevra	1923	XIV	86 Gainsborough St., Boston, Mass.
Harris, Henry Parker, B.S.	1921	I	712 Shawnee Ave., Lafayette, Ind.
Harris, Henry Roy, ΔΤ	1923	II	National City, California
Harris, Lawrence Isaac	1921	X	57 Copeland St., Roxbury, Mass.
Harris, Lawrence Van Doren	1922	XII	152 Holabird Ave., Winsted, Conn.
Harris, Louis, S.B.	Grad.	X–A	36 Howard St., New London, Conn.
Harris, Maynard Lawrence	1923	I	115 Ashland St., Melrose Highlands, Mass.
Harris, Theodore Connor	1923	XV	14 Webster St., Haverhill, Mass.
Harris, William Wilen, ΣΝ	1922	II	1500 Decatur St., Washington, D.C.
Harrop, James, S.B.	Grad.	X–A	11 Briggs St., New Bedford, Mass.
Hart, Frank Messinger	1923	IV	41 Elm St., Camden, Me.
Hart, Morris Benjamin	1921	X	44 Devon St., Roxbury, Mass.
Hart, Robert Winfield	1924	VI	159 Essex Ave., Gloucester, Mass.
Hartley, Mahlon Artman, B.S.	1921	VI–A	301 Carlisle St., Gettysburg, Pa.
Hartshorn, Stanley Denton, ΘΞ	1922	II	Walden, New York
Hartsook, Arthur J., A.B.	Grad.	X–A	1306 Mass. Ave., Cambridge, Mass.
Hartwright, Alva James	1923	VI	Noroton Heights, Conn.
Harvey, Alexander Duer, ΣΑΕ	1921	III	Merrick, Long Island, N.Y.
Harvey, Arthur Ross	1921	XV	511 Yankee Road, Middletown, Ohio
Harvey, Clayton Fuller	1923	I	47 Field St., Taunton, Mass.
Harvey, Gordon White	1924	I	5 Slade St., Belmont, Mass.
Harvey, Joel Demetrius, ΣΧ	1922	XV	27 Bellevue Place, Chicago, Ill.
Haskel, Robert William	1921	II	108 Jersey St., Boston, Mass.
Haskell, Broderick, Jr., ΦΓΔ	1922	X	Miller Park, Franklin, Pa.
Hasslacher, Carl Alfred	1921	X	400 West 147th St., New York, N.Y.
Hassler, Frank Rogers	1923	II	5540 Cornell Ave., Chicago, Ill.
Hassold, Victor Clarence, ΦΣΚ	1921	II	107 Gowen Ave., Mt. Airy, Phila., Pa.
Hastings, Atherton	1923	VIII	3600 Ordway St., Washington, D.C.
Hastings, Philip McAlpine	1922	II	66 Dennison Ave., Framingham, Mass.
Hatch, Dana Wesley	1924		58 Dyer Ave., Whitman, Mass.
Hatch, Henry Reynolds, Jr., B.A.	1921	II	8415 Euclid Ave., Cleveland, Ohio
Hatch, Philip Higginbotham, ΒΘΠ	1921	VI	140 So. Allen St., Albany, N.Y.
Hatheway, Donald Horatio	1921	VI	54 Flint St., Somerville, Mass.
Hauber, Joseph George	1921	XIII	390 Warburton Ave., Hastings-on-Hudson, N.Y.
Hauge, Gunnar	1923	VI	Stavanger, Norway
Haueisen, Batist Ritzinger	1922	XIV	1535 N. Meridian St., Indianapolis, Ind.
Haven, Franklin Knight	1923	II	27 Lloyd St., Winchester, Mass.
Haviar, Martin Milosloo, Jr.	1922	VI–A	164 South 9th St., Newark, N.J.
Hawes, Munroe Chapin, ΑΧΑ	1921	X	90 Second Ave., Newark, N.J.
Hawes, William Lucius, B.S., ΦΚΣ	1922	X	Moreland, Georgia
Hawley, William Sumner	1923	II	27 Harrison Ave., Taunton, Mass.
Hayden, Albert Cameron	1921	II	25 Alpha Road, Dorchester, Mass.
Hayden, Herbert Leroy, ΘΞ	1923	II	35 Gorham St., Cambridge, Mass.
Hayes, Alvah George	1922	XV	72 Cohannet St., Taunton, Mass.
Hayes, John Anthony	1922	II	15 South High St., Milford, Mass.
Hayes, Leo Sarsfield	1923	III	34 Allston St., Charlestown, Mass.
Hayes, Ralph Severson, A.B., ΦΚΨ	1922	VI	7439 Devon St., Mt. Airy, Phila., Pa.
Hays, James	1921	X	33 W. Delason Ave., Youngstown, Ohio
Hayward, Landes Hamilton	1924	XV	409 Dechman Ave., Peoria, Ill.
Hayward, Sumner	1921	X	20 Highland Terrace, Brockton, Mass.
Haywood, Edward William	1921	X	11 Harwood St., Lynn, Mass.
Hazard, Schuyler, Jr., ΒΘΠ	1923	II	State St., Albion, N.Y.
Hazeltine, Francis Toomer	1923	VI	Ivy Place, Springfield, Mo.
Hazen, Harold Locke	1924	VI	211 Main St., Three Rivers, Mich.
Headstrom, Birger Richard	1924	III	222 Willow Ave., Somerville, Mass.
Healey, Edward John	1922	XIV	11 Warren St., Salem, Mass.
Healey, John Joseph, Jr., A.B.	1921	X	25 Mayfield St., Dorchester, Mass.
Heap, Edwin James	1923	III	132 Altantic St., Atlantic, Mass.
Heath, Sargent Delmore	1924	X	16 Woodland St., Merrimac, Mass.
Heathman, George Wambaugh, ΣΑΕ	1922	X	1022 Grand Ave., Dayton, Ohio
Hecht, Frank Joseph, Jr.	1924	VI	1126 Fox St., Bronx, N.Y.
Height, Donald Watson	1923	II	12 Desmond Ave., Manchester, Mass.
Heiss, Paul Ver Beck	1923	I	1813 Adams Mill Road, Washington, D.C.
Helfman, Samuel	1924	VI	219 Revere St., Revere, Mass.
Hemenway, Elizabeth, A.B.	1921	IV	8 West 10th St., New York, N.Y.
Hemenway, Ralph Walter, ΦΣΚ	1922	XV	84 Warren St., Needham, Mass.
Hemenway, Seymour Harrison	1922	II	393 Union St., Springfield, Mass.
Hemeon, James Russell	1921	II	9 Standish St., Dorchester, Mass.
Hemphill, John Washington	1922	XIV	913 Dickey St., Tarentum, Pa.
Henderson, James Arthur, ΔΤΔ	1923	IV	856 N. Lockwood Ave., Chicago, Ill.
Henderson, Robert Harry	1923	VI	27 Brantwood Road, Arlington, Mass.
Hendrie, Robert Edward	1923	I	27 Whitney Ave., Cambridge, Mass.
Hennen, Vincent Stillwell	1924	XIII	131 Kearney Ave., No. Arlington, N.J.
Hennessey, William James, Jr.	1923	IV	770 Bedford St., Fall River, Mass.
Hennessy, John Francis	1922	I	16 Henry St., Brookline, Mass.
Henninger, John Hunter	1924	II	229 North 5th St., Reading, Pa.
Henriksen, Sverre Jebsen	1922	XV	Bergen, Norway
Herbert, William Field	1922	II	Salamanca, Cuba
Herd, Richard George	1923	I	365 Genesee St., Buffalo, N.Y.
Hereford, Francis Rockwell	1923	XV	340 N. Main St., Tucson, Ariz.
Hermann, Augustus Hedges	1924	I	9 Humboldt St., Cambridge, Mass.

Name	*Class*	*Course*	*Home Address*
Hermann, Erwin Robert, ΔΧΔ	1921	II	716 E. Ludington Ave., Ludington, Mich.
Herr, Ben Buckner, A.B.	1923	Sp. V	438 N. Broadway, Lexington, Ky.
Herreshoff, Norman Francis	1924	II	231 Garfield Place, Brooklyn, N.Y.
Herrick, Philip Abbot, ΦΚΣ	1923	X	York Village, Maine
Herringshaw, George Macdonald	1921	Sp.	c/o Adjutant General, Washington, D.C.
Herrstrom, Charles Edwin	1924	V	46 Colonial Ave., Dorchester, Mass.
Hershenson, Bert Barnet	1921	VII	98 Fairmont St., Malden, Mass.
Hershey, Robert Landis	1923	X	4 Weymouth St., Fitchburg, Mass.
Hersum, Harold Dunn, ΔΤ	1923	I	15 Dalton St., Waterville, Me.
Hersum, LeRoy Maxwell	1921	I	1753 Mass. Ave., Cambridge, Mass.
Herty, Charles Holmes, Jr., B.S.	Grad.	X–A	401 West 118th St., New York, N.Y.
Hetzel, Joseph Linn	1923	VII	Southport, Conn.
Hewes, Walter Raymond	1922	XI	1841 Hyde Park Ave., Hyde Park, Mass.
Hewitt, Leland Hazelton	1921	I	Northwood, Iowa
Hickernell, Latimer Farrington, B.A.	1922	VI	613 6th Ave., Grinnell, Iowa
Hickey, Herbert Andrew, ΣΧ	1922	III	115 N. Walter St., Albuquerque, N. Mex.
Hickey, Thomas Francis	1921	II	49 Julian St., Dorchester, Mass.
Hickman, Ernest Trammel, S.B.	Grad.	II	Lake Wales, Florida
Higgins, Frederick Augustine	1922	XV	9 Currier St., Lawrence, Mass.
Higgins, Stanley Allen	1924	I	98 Appleton St., Arlington Heights, Mass.
Hill, Austin Melvin, 2d	1923	II	187 Maple Ave., Rockville Centre, L. I., N.Y.
Hill, Francis Thomas	1921	II	45 Sherman St., Canton, Mass.
Hill, Lewis Le Roy, ΦΓΔ	1922	II	808 Sampson St., Monongahela, Pa.
Hill, Robert Ammons, B.S.	1921	I	5925 Freret St., New Orleans, La.
Hill, Sanford John, ΣΑΕ	1921	X	171 Renner Ave., Newark, N.J.
Hill, Warren Eames	1924	X	13 Fayette St., Milford, Mass.
Hillard, Paul Noyes	1922	II	137 No. Broad St., Westerly, R.I.
Hindes, Barrett Grout, ΦΚΣ	1922	II	2519 Broadway, San Francisco, Cal.
Hines, John Jerome, Jr., ΔΤΔ	1921	XV	890 Lincoln Place, Brooklyn, N.Y.
Hitchcock, Harry Eastman, M.D.	S.P.H.	VII	Auburn, Maine
Hitchcock, Lauren Blakely	1922	X	Hillside Terrace, Belmont, Mass.
Hitchcock, William Gordon	1924	XV	Burlingame, California
Hittinger, Richard, Jr.	1923	II	45 Elm St., Belmont, Mass.
Ho, Tsen	1922	II	Foochow, China
Hobbs, Louis Hazard, A.B.	1921	XV	12 Sunnyside Place, Newport, R.I.
Hochstetler, Robert John	1924	I	24 Union Court, Lynn, Mass.
Hodgins, Eric Francis	1922	X	601 West 142nd St., New York, N.Y.
Hoffman, John Everett	1923	XV	Hotel Sorrento, Seattle, Wash.
Hogan, Randall James	1922	II	36 Brookford St., Roxbury, Mass.
Holden, Arthur Raymond, ΘΧ	1923	XV	158 Eliot St., Milton, Mass.
Holden, Harold	1923	II	23 Rockwell St., Malden, Mass.
Holden, John Oliver	1924	VI	110 Road, Quincy, Mass.
Holden, Parker Bullard	1923	X	280 Park St., West Roxbury, Mass.
Holderness, George Strange, ΣΑΕ	1922	IV	810 West 2nd Ave., Pine Bluff, Ark.
Holland, Laura Hastings	1922	IV	108 Highland Ave., Somerville, Mass.
Hollender, Edward August	1922	XIV	4183 Belmont Ave., Woodhaven, L.I.
Holmer, Gosta Hjalmar	1924	X	95 Willowwood St., Dorchester, Mass.
Holmes, Francis Oliver	1921	VII	82 Magazine St., Cambridge, Mass.
Holmes, George Henry, Jr.	1924	III	124 Walker St., Cambridge, Mass.
Holmes, Phillip Bradford	1922	XV	21 Rockledge Road, Newton Hlds., Mass.
Holsberg, Maurice	1924	VI	37 Munroe St., Roxbury, Mass.
Holt, Guild Richardson	1924	XIII	208 W. 71st St., Hotel Rob't Fulton, New York, N.Y.
Holt, Richard Ladd	1924	XV	18 Bailey Ave., Montpelier, Vt.
Homberg, Richard M.	1923	IX–A	Hotel Majestic, New York, N.Y.
Homer, Thomas Johnston, Jr.	1923	I	4 Linwood Sq., Roxbury, Mass.
Homerberg, Victor Oliver	1921	X	133 Peterborough St., Boston, Mass.
Honig, Albert Ralph, Jr.	1921	VI	405 Westford St., Lowell, Mass.
Hook, Gordon Franklin	1924	I	6 Cochrane St., Methuen, Mass.
Hooper, Fultz Albert	1923	III	1301 Rockland St., Calumet, Mich.
Hoops, William Acton	1922	X	420 S. Fifth St., Goshen, Ind.
Hopkins, George Randolph	1922	I	Orleans, Mass.
Hopkins, Robert James, A.B.	1922	II	1120 El Cereno Ave., Los Angeles, Cal.
Hopkins, William Harney, Jr.	Grad.	XIII–A	685 N. Crescent Ave., Cincinnati, Ohio
Hopkinson, Frederick James, S.B., ΣΧ	Grad.	X–A	719 Oakwood Ave., Dayton, Ohio
Horgan, Francis Joseph	1922	VI	239 Broadway, Newport, R.I.
Horlick, William Israel, ΡΔΡ	1922	XV	186 Belmont St., Malden, Mass.
Horn, Henry John, Jr., ΔΤΔ	1922	XV	1891 Beacon St., Brookline, Mass.
Horovitz, Oscar Henry	1922	I	1 Cedar Place, Wakefield, Mass.
Horowitz, Louis George	1921	I	19 2nd St., Passaic, N.J.
Horton, Edgar	1924	VI	94 Merry Mount Road, Quincy, Mass.
Horwood, Murray Philip, S.M.	Grad.	VII	37 Westbourne Road, Newton Centre, Mass.
Hosbach, Ernest Renda	1924	I	5939 Webster St., Philadelphia, Pa.
Hosea, Harold Richardson	1924	XV	191 Thompson St., Springfield, Mass.
Hosmer, Chester Harmon	1924	XV	280 Washington St., Woburn, Mass.
Hosmer, Cyrus, Jr.	1924	XV	5 Devens St., Concord, Mass.
Hotchkin, James Rowland, ΧΦ	1921	II	56 Warren Place, Montclair, N.J.
Houghton, Frank Nickerson	1922	XV	Bedford St., Elmwood, Mass.
Houghton, Herbert Lincoln	1924	X	20 Muzzey St., Lexington, Mass.
Houston, David Minott	1923	X	236 Bay State Road, Boston, Mass.
Hovgaard, Ole Mogens	1923	VI	76 Egmont St., Brookline, Mass.
Howard, Arnold Elbridge	1922	I	4 Barton Ave., Lowell, Mass.
Howard, Edmund Irving, ΘΧ	1921	XIII	69 High St., Everett, Mass.

Name	*Class*	*Course*	*Home Address*
Howard, Edward Millard, ΔΤ	1921	I	404 Main St., Danbury, Conn.
Howe, Donald Wallis	1924	XV	Mt. View Park, Cape Elizabeth, Me.
Howe, Everett Wheeler	1922	II	Pleasant St., South Berlin, Mass.
Howe, Paul Corson	1921	I	79 Josephine Ave., West Somerville, Mass.
Howe, Wallace Leslie	1922	XIV	Sterling Junction, Mass.
Howland, Warren Every	1922	XI	Athens, New York
Howland, Wentworth Tuttle, ΚΣ	1923	XV	59 Banks Road, Swampscott, Mass.
Howlett, Frank Aquinas	1922	I	10 Wyoming St., Roxbury, Mass.
Hsu, Hou-Yu	1923	VI	Wuhu, China
Hua, Feng-Hsiang	1923	XIII	Tientsin, China
Hubbard, Cecil Haskins, ΔΤΔ	1922	XV	Sunderland, Mass.
Hubbard, Eben Russell	1922	VI	65 Washington St., Newton, Mass.
Huff, Samuel Norris Williams, ΘΞ	1922	VI	915 Campbell St., Williamsport, Pa.
Huger, William Elliott, Jr., ΑΤΩ	1922	IX–B	34 Meeting St., Charleston, S.C.
Huget, James Philip	1924	X	244 Decatur St., Brooklyn, N.Y.
Huggins, Frank Ellsworth, Jr., ΔΧΔ	1921	X	102 Latta Ave., Columbus, Ohio
Hughes, Patrick Peter	1924	VII	194 Erie St., Cambridge, Mass.
Hughes, Thomas Lewis	1921	I	50 Eliot St., Canton, Mass.
Hughes, William Gordon	1922	II	Prospect Place, Taunton, Mass.
Hull, John Thornton, ΒΘΠ	1921	II	84 Grove Ave., Leominster, Mass.
Hull, William Carey, Jr.	1923	XV	Tupper Lake, N.Y.
Hume, Edgar Erksine, A.M., M.D.	S.P.H.	VII	Frankfort, Kentucky
Humphrey, Watts Sherman, ΔΚΕ	1921	III	945 Genesee Ave., Saginaw, Mich.
Hungerford, Fred Stephen	1924	II	Canastota, N.Y.
Hunt, Ernest Raymond	1923	I	16 Benefit St., Worcester, Mass.
Hunt, Reginald Stuart	1921	VII	259 Humphrey St., Swampscott, Mass.
Hunt, Walter Lincoln	1922	VI	Mill City, Pa.
Hunter, Harold Frierson, ΣΑΕ	1921	II	484 Beacon St., Boston, Mass.
Hunter, John McNeil	1923	VI	Prarie View, Texas
Hunter, Paul Benwood	1921	II	Alexandria, Virginia
Hurley, George Henry	1923	II	Angola, N.Y.
Hurley, John Lewis	1921	XV	180 Pond St., Jamaica Plain, Mass.
Hurst, Macleod Ewart, B.A.	Grad.	XII	2129 41st Ave., Vancouver, B.C.
Hutchings, Charlie Leon, B.S.	Sp.		39 Chesapeake Ave., South Norfolk, Va.
Hutchings, Henry, Jr.	1921	I	Bexley Hall, Cambridge, Mass.
Hutchins, Henry Arthur, Jr.	Grad.	XIII–A	526 Hampton Place, Portsmouth, Va.
Hysom, Roscoe Hartwell, ΚΣ	1921	II	1200 Mass. Ave., Cambridge, Mass.
Icaza Edward	1923	VIII	619 Chestnut St., Springfield, Mass.
Ilfeld, Max Ludwig	1923	Sp.	Las Vegas, New Mexico
Inferrera, Joseph	1922	II	217 Warren St., Roxbury, Mass.
Ingalls, Roger Owen	1922	X	319 West 80th St., New York, N.Y.
Ingals, Ephraim Fletcher, ΔΤ	1922	XV	5540 Woodlawn Ave., Chicago, Ill.
Ingraham, Horace, ΣΑΕ	1924	II	11 Lincoln St., Augusta, Me.
Inouye, Narumi	Sp.	Aero Eng.	Tokio, Japan
Insley, Norman, B.S.	1921	II	Nanuet, N.Y.
Ireland, Mark L., B.S., M.E.	1921	VI	Chesaning, Mich.
Irving, LeRoi Hutton	1924	II	526 Newbury St., Boston, Mass.
Irving, Lloyd Winfield	1924	II	239 Howard St., Brockton, Mass.
Irwin, William Henry	1921	XV	43 Highland Ave., Newtonville, Mass.
Isaacson, Allen	1923	VIII	6322 John Ave., Superior, Wis.
Jackson, Arthur Lawrence	1921	XIII	42 Trenton St., Melrose, Mass.
Jackson, Charles Thomas, ΔΤ	1922	VI–A	489 Boylston St., Brookline, Mass.
Jackson, Dugald Caleb, Jr., A.B., ΦΚΣ	1921	VI–A	5 Mercer Circle, Cambridge, Mass.
Jackson, Edward Wood, ΔΦ	1921	IX–B	34 Parker St., Lexington, Mass.
Jackson, John Edward ΦΔΘ	1922	I	1201 Murray Hill Ave., Pittsburgh, Pa.
Jackson, Richard Dreux, ΑΤΩ	1924	VI	805 S. Newport Ave., Tampa, Fla.
Jagger, James Edwin	1924	VI	218 Walnut St., Holyoke, Mass.
Jakobson, Irving Daniel, ΔΤ	1921	XIII	370 Senator St., Brooklyn, N.Y.
James, Christ John	1924	VI	Doridos, Greece
James, Theodore John	1923	V	Skaneateles Falls, N.Y.
Janes, Leonard Reed, B.S.	1921	VI	2040 Orrington Ave., Evanston, Ill.
Jayme, Walter A., ΦΚΨ	1921	III	3715 Brighton Road, Pittsburgh, Pa.
Jefferson, Nellie, B.S.	Grad.	IV	University Station, Austin, Texas
Jemmett, Douglas Mill, M.A., B.S.	Grad.	VI	Napanee, Ontario, Canada
Jenckes, George Augustine, ΑΤΩ	1924	II	Wyomissing, Pa.
Jenkins, Charles Francis, Jr.	1924	II	Kitchens Lane, Germantown, Phila, Pa.
Jenness, Lucian Freeman	1923	XV	111 Davis Ave., Brookline, Mass.
Jenney, Melvin Richard	1921	VI	12 Porter St., Melrose, Mass.
Jennings, Donald Brownlie, ΒΘΠ	1924	XV	339 Morris Ave. S.E., Grand Rapids, Mich.
Jetter, Karl	1921	I	23 Wellington St., Boston, Mass.
Jewett, Charles Corey	1924	XIV	Bedford, Mass.
Jewett, Earold Carter	1922	II	7 Orchard St., Dexter, Me.
Joe, Colin Balmain	1923	II	Hope Ave., East Milton, Mass.
Johansen, Elmer Lawrence	1922	III	5 Arthur St., Somerville, Mass.
John, Aristotle Peter	1923	XV	119 Howland St., Roxbury, Mass.
Johnson, Abbott Livingston, 2nd., ΒΘΠ	1922	XV	330 E. Washington St., Muncie, Ind.
Johnson, Algot Julius	1921	XIV	61 Gloucester Ave., Gloucester, Mass.
Johnson, Andrew Ture, ΘΞ	1921	I	56 Melville Ave., Dorchester, Mass.
Johnson, Carl Augustinus	1922	IV	19 West St., Brattleboro, Vt.
Johnson, Carl Harry Rudman	1921	II	66 Mountain Ave., Dorchester, Mass.
Johnson, Edward Burke	1923	VI	126 Walton Pk., Melrose Highlands, Mass.
Johnson, George Arvid	1923	II	794 Boylston St., Chestnut Hill, Mass.

Name	*Class*	*Course*	*Home Address*
Johnson, George Richard, ΔΤ	1923	IV	263 Grandview Terrace, Hartford, Conn.
Johnson, John Ward	1921	I	1807 Acklen Ave., Nashville, Tenn.
Johnson, Lyman Sherwood	1924	VI	1719 So. State St., Syracuse, N.Y.
Johnson, Malcolm	1922	V	63 Brooksdale Road, Faneuil, Mass.
Johnson, Philip Marshall, ΨΤ	1921	II	41 Norwood St., Portland, Me.
Johnson, Ralph Eugene	1924	II	618 College Ave., Rockford, Ill.
Johnson, Russell Carl	1921	III	37 Arthur St., Quincy, Mass.
Johnson, Sigurd	1923	IX–A	37 Norway St., Boston, Mass.
Johnson, Thomas	1924	X	241 Washington Ave., Winthrop, Mass.
Johnson, William Sanborn, S.B.	Grad.	V	45 Washington St., Newburyport, Mass.
Johnston, Alan Charles	1922	X	270 Bay State Road, Boston, Mass.
Johnston, Carlton Woodrow	1924	III	20 Ellery St., Cambridge, Mass.
Johnston, Samuel Paul, ΣΝ	1921	II	201 S. Craig St., Pittsburgh, Pa.
Johnstone, John Hardee	1924	XV	309 West 86th St., New York, N.Y.
Jones, Arthur Lucius, ΑΤΩ	1922	IV	7 St. Michaels Place, Charleston, S.C.
Jones, Catherine Dewey, A.B.	S.P.H.	VII	4 Gay St., Newtonville, Mass.
Jones, Chester Virgil	1924	VI	804 Front St., Portland, Ore.
Jones, Edward Vaughan, ΔΤΔ	1921	II	151 Washington St., Cumberland, Md.
Jones, George William	1924	II	9 Mooers Lane, Nantucket, Mass.
Jones, Ira Payne, ΦΔΘ	1921	II	713 18th Ave. So., Nashville, Tenn.
Jones, Jesse Elias, Jr.	1922	XV	806 Shaw St., Utica, N.Y.
Jones, Samuel Murray, ΚΣ	1921	VI	766 East 26th St., Paterson, N.J.
Jones, William Barton, ΦΚΣ	1922	II	6530 De Longpre Ave., Los Angeles, Cal.
Jordan, Lawrence William, Ph.B., ΦΣΚ	1922	V	124 Fisher Ave., White Plains, N.Y.
Joubert, David Burger, M.A.	Grad.	V	Montagu, South Africa
Joy, David Bartlett	1923	XIV	166 Middle St., East Weymouth, Mass.
Joyce, Gordon Carlisle	1924	XIII	72 Wyoming Ave., Malden, Mass.
Joyce, Thomas Harold, ΦΒΕ	1924	VI	1806 Ditmas Ave., Brooklyn, N.Y.
Juel, Odd	1921	XV	Vinderen, Norway
Junod, Henri Pell, ΘΔΧ	1921	III	Vanderbilt Hotel, New York, N.Y.
Justheim, Clarence Irving	1922	III	67 Walworth St., Roslindale, Mass.
Justice, Frederick Emerson	1922	I	350 East 182nd St., Bronx, N.Y.
Kahansky, Irving Jack, ΦΒΔ	1923	XV	Hunter, N.Y.
Kain, George Alexander, Jr.	1921	VI	Stevensville, Montana
Kalker, Harry, ΦΒΔ	1923	I	40 Deering Road, Mattapan, Mass.
Kallander, Ernest Lennart	1924	XV	114 Hillside Road, Watertown, Mass.
Kallet, Arthur Myron	1924	X	1207 Madison St., Syracuse, N.Y.
Kane, Henry Bugbee	1924	VI	3 Greenough Ave., Cambridge, Mass.
Kanter, David Carl	1924	II	341b Blue Hill Ave., Roxbury, Mass.
Karcher, John Edward	1922	VI	17 Burley St., Roslindale, Mass.
Kasahara, Tamio	1923	XI	507 22nd Ave. No., Seattle, Wash.
Kasch, Richard Monroe, B.S., ΚΣ	1922	II	131 N. College St., Akron, Ohio
Kattwinkel, Egon Emil, ΙΣΤ	1923	XV	Southfield Point, Stamford, Conn.
Kaufman, David	1923	X	252 Windsor Ave., Hartford, Conn.
Kaufman, Herbert Abraham	1921	X	15 West 90th St., New York, N.Y.
Kaufman, Joseph George	1921	X	199 Westville St., Dorchester, Mass.
Kaupe, Arthur Friedrich, ΘΧ	1921	X	20 Queensberry St., Boston, Mass.
Kavasji, Minocher Jahangir, B.S.	Grad.	V	Karachi, East India
Kawai, Juntaro	1921	V	Gifu, Prefecture, Japan
Kean, Robert Hill	1923	X	1010 Mass. Ave., Cambridge, Mass.
Keane, Edward Charles	1922	I	104 Cedar St., Roxbury, Mass.
Kearful, Godfrey Gray	1922	XIV	176 Naples Road, Brookline, Mass.
Keats, John, S.B.	Grad.	X–A	299 29th St., Milwaukee, Wis.
Keay, Arthur Edward	1924	I	26 Nye Ave., Brockton, Mass.
Keck, Daniel Harold, ΣΑΕ	1924	XIV	17 West Third St., Pottstown, Pa.
Keck, John Martin	1923	X	14 Chestnut Ave., Torrington, Conn.
Keefe, Oscar Albert	1924	VI	50 Congreve St., Roslindale, Mass.
Keegan, Joseph Paul	1922	XV	17 Buena Vista Park, Cambridge, Mass.
Keenan, Joseph Henry	1922	XIII	76 Davis Place, Wilkes-Barre, Pa.
Keevil, Charles Samuel, ΘΔΧ	1923	X	237 Pearl St., Trenton, N.J.
Keiller, Thomas Mitchell, B.A.	1922	VI	1409 Market St., Galveston, Texas
Keith, Theodore Kent	1924	X	20 Hartford St., Newton Highlands, Mass.
Kellar, John William, ΔΚΕ	1922	XV	Webster St., West Newton, Mass.
Keller, Anson More	1923	X	5131 Cates Ave., St. Louis, Mo.
Kelley, Edward Gerard	1924	XV	42 Magazine St., Cambridge, Mass.
Kelley, Harry Parks	1923	II	119 Bailey St., Lawrence, Mass.
Kelley, J. Sterling	1922	XV	Beaver City, Nebraska
Kellogg, Andrew Pierce, ΘΧ	1924	VI	10 Front St., Schenectady, N.Y.
Kellogg, Paul Merrell	1922	VI	46 Mass. Ave., Cambridge, Mass.
Kelly, Domnall Forrest	1921	IX–B	284 W. Housatonic St., Pittsfield, Mass.
Kemp, Arthur James, ΒΘΠ	1924	XV	575 E. California St., Pasadena, Cal.
Kemper, Simeon V., Jr.	1922	X	3562 Dayton Ave., Los Angeles Cal.,
Kendall, Delbert Walter	1924	X	101 Richdale Ave., Cambridge, Mass.
Kendall, Jackson Warner	1921	XV	210 S. Los Robles Ave., Pasadena, Cal.
Kendrick, Lawrence Walker	1922	X	64 Hastings St., West Roxbury, Mass.
Kenefick, Richard Francis, Jr.	1922	XV	35 White St., Taunton, Mass.
Kenison, Richard Wesley	1924	XV	105 Mt. Auburn St., Watertown, Mass.
Kennedy, Donald Osgood	1924	III	22 Asticon Road, Forest Hills, Mass.
Kennedy, Eugene Harlow, B.S.	Grad.	X	North College Ave., Newark, Del.
Kennedy, William Francis, ΑΤΩ	1921	II	366 Whipple St., Fall River, Mass.
Kennett, Walter Hoyt	1924	I	West Newbury, Mass.
Kenney, Albert Austin	1923	I	566 Heath St., Brookline, Mass.
Kenrick, Gleason Willis	1922	VIII	15 Shailer St., Brookline, Mass.
Kent, Forrest Brown, B.S.	Grad.	V	1430 Farwell Ave., Chicago, Ill.

Name	*Class*	*Course*	*Home Address*
Kent, Harry Edmund	1923	VI	83 Larch St., Providence, R.I.
Kent, Henry Northey	1924	I	Marshfield, Mass.
Kenyon, Theodore Whitman, ΘX	1923	VI	Smithtown, Long Island, N.Y.
Kepner, Dana Ewert, ΦΔΘ	1921	XI	1720 Hudson St., Denver, Colo.
Kerr, Charles, Jr., B.S.	1922	VI	658 N. Broadway, Lexington, Ky.
Kerr, Horace J., ΦΓΔ	1923	XV	492 Linwood Ave., Buffalo, N.Y.
Kerrigan, Ambrose Lawrence, ΦK	1921	VI	14 Porter St., Woburn, Mass.
Kershaw, Phillip Frank	1923	I	358 Cetral Ave.,Brooklyn, N.Y.
Keyworth, Edward Cornell, ΦΣK	1924	XV	42 Cross St., Gardner, Mass.
Khien, Charoon Phien	1924	I	1246 Bantanow St., Bangkok, Siam
Kiaer, Herman Severin	1921	XV	Kristiania, Norway
Kidder, Allan Hill	1922	VI–A	216 N. Willard St., Burlington, Vt.
Kiernan, James Eugene	1921	XIII–A	6 East Post Road, White Plains, N.Y.
Kiley, Albert James	1921	II	11 Morton St., Somerville, Mass.
Kilgore, Earl Milton, B.S.	1922	I	Guthrie Center, Iowa
Killars, Max	1922	III	Bay View Ave., Stonington, Conn.
Kimball, Donald Butler, S.B.	Grad.	X–A	1819 Monroe St., Washington, D.C.
Kimball, Harry Raymond	1922	VI	1540 La Salle Ave., Fresno, Cal.
Kimball, Margaret Caroline	1922	IV	1000 North 15th St., Waco, Texas
Kimball, Perley Bartlett	1921	VI	45 Wroe Ave., Dayton, Ohio
Kinard, Henry Bennet, A.B.	1923	II	Epworth, S.C.
Kinch, Frederick Adrian, Jr.	1923	II	267 E. Broad St., Westfield, N.J.
King, Allen Stewart	1922	VI	2631 Emerson Ave. So., Minneapolis, Minn.
King, George Ilgenfritz, Jr.	1923	XV	114 N. Union St., Middletown, Pa.
King, George William, B.A.	1922	VI	Jamaica, Iowa
King, John Bruce, B.S., ΔΨ	1923	XV	1822 Wyoming Ave., Washington, D.C.
King, Reginald Willard	1921	VI	12 Chelmsford St., Dorchester, Mass.
Kingsley, Kenneth Clark, KΣ	1922	XV	7262 Hillside Ave., Los Angeles, Cal.
Kinnear, James Wesley, Jr., A.B., ΦΓΔ	1922	III	1112 N. Negley Ave., Pittsburgh, Pa.
Kinzel, Augustus Braun, A.B.	Grad.	III	2082 5th Ave., New York, N.Y.
Kirkham, Hall, ΣX	1923	XV	Blue Mt. Lake, New York
Kirkpatrick, Austin Nugent	1921	X	18 Howard St., Holyoke, Mass.
Kirley, Walter Thomas, ΦK	1922	II	33 Ashfield St., Roslindale, Mass.
Kirshen, Simon	1924	VI	474 Windsor St., Cambridge, Mass.
Kitchin, Donald Wentworth	1921	V	2 Bradford Court, Newton Center, Mass.
Kite, Robert Paul, B.S.	Grad.	X	1005 Park Place, Wilmington, Del.
Kitson, Sydney William	1921	XV	50 Taylor St., Wollaston, Mass.
Kittredge, Francis Bowen, XΦ	1921	I	56 Academy Road, North Andover, Mass.
Kittredge, Robert Leaman, ATΩ	1924	VI	250 Greendale Ave., Clifton, Cincinnati, Ohio.
Kittredge, Walter Wilson	1921	I	1 Beason Block, Nashua, N.H.
Klainer, Ruben Hyman	1924	X	576 4th St., Milwaukee, Wis.
Klein, Grover Cleveland	Grad.	XIII–A	119 Commonwealth Ave., Chestnut Hill, Mass.
Kleinberger, Richard Cushman, TEΦ	1923	VI	311 West 97th St., New York, N.Y.
Kling, Herbert	1924	VI	62 Bessell St., Providence, R.I.
Klingler, Charles Henry, S.B., ΣX	Grad.	X–A	2813 Chestnut St., Milwaukee, Wis.
Klutey, Frederick Ernest	1923	II	1305 Second St., Henderson, Ky.
Knickerbocker, Irving, II, ΦBE	1924	XV	119 West 40th St., New York, N.Y.
Knight, Ashley Gulley	1922	II	404 East 9th St., Trenton, Mo.
Knight, Chesterton Stevens, BΘΠ	1921	I	141 Moraine St., Brockton, Mass.
Knight, Donald Preston	1922	VI	10 Maybrook St., Dorchester, Mass.
Knight, Elliot Preston	1922	XV	21 Bromfield St., Newburyport, Mass.
Knight, Frank Perkins, Jr., ΘΔX	1923	III	School St., Manchester, Mass.
Knight, George Warren, ΘΔX	1924	X	School St., Manchester, Mass.
Knight, Montgomery	1922	VI	475 Appleton St., Holyoke, Mass.
Knobel, Max, M.S.	Grad.	XIV	Walpole, Mass.
Knoepke, William Louis	1921	VI	122 N. Fulton Ave., Mount Vernon, N.Y.
Ko, Choong Myung	1924	IX–B	Songdo, Korea
Koch, Charles Justus, Jr.	1923	VI	2524 Maryland Ave., Baltimore, Md.
Koch, Fred Chase	1922	X	603 West 4th St., Quanah, Texas.
Koch, Harold Edward	1922	VI–A	1426 Cedar St., Milwaukee, Wis.
Kochmann, Everett Lester	1923	V	362 Rich Ave., Mount Vernon, N.Y.
Kochs, Herbert William	1924	X	1527 N. Dearborn Parkway, Chicago, Ill.
Koehler, Edwin Herman, Jr.	1922	X	309 West 84th St., New York, N.Y.
Kohl, William Corydon	1921	VI	75 Richardson Road, Melrose Highlands, Mass.
Kohr, Lawrence Carlton	1924	XIV	81 Westland Ave., Boston, Mass.
Konrisky, Israel Jacob	1924	X	29 Seneca St., Boston, Mass.
Koppen, Otto Carl	1923	XIII	155 West 2nd St., Mount Vernon, N.Y.
Koretz, Harry Samuel	1923	XIV	37 Union St., Cambridge, Mass.
Korvin-Krouksvesky, Boris Viacheslau	Grad. Aero. Eng.		Omsk, Siberia, Russia
Kowarsky, Frederick Engels, PΔP	1921	X	3820 Chichester Ave., Woodhaven, N.Y
Krafft, Phyllis Currier	1922	IX–B	56 Aldie St., Allston, Mass.
Kreeger, Armand St. Martin, ΦΣK	1921	II	815 Canal St., New Orleans, La.
Kreek, Louis Francis	1923	VI	Oregon, Missouri
Kremp, Robert Bensberg	1921	V	1242 Hill Road, Reading, Pa.
Kroog, Alfred John, ΔXA	1922	II	891 Great Plain Ave., Needham, Mass.
Kruse, Albert, ΦKΣ	1921	IV	2212 Gilpin Ave., Wilmington, Del.
Kruse, Victor Nason, ΘX	1921	II	Strasburg, Colorado
Ku, Ku Cheng	1922	II	Wusih, China
Kudlich, Hans Carl	1922	II	72 Village Ave., Dedham, Mass.
Kuhn, Charles Fred	1924	IV	320 Summit Ave., No. Seattle, Wash.
Kuhule, Finn	1923	XV	Bergen, Norway

Name	*Class*	*Course*	*Home Address*
Kung, Antung	1924	XV	9 Salem St., Andover, Mass.
Kuroshima, Yochinori	1922	XIV	Kobe, Japan
Kurriss, Francis James	1923	II	229 "L" St., South Boston, Mass.
Kurth, Henry Louis Reinhold	1921	VI	126 Columbia St., Cambridge, Mass.
Kurtz, Francis Mason	1922	XV	755 Westfield Ave., Elizabeth, N.J.
Kurzman, Harold Philip	1923	X	780 West End Ave., New York, N.Y.
Kusnitz, Paul	1923	I	201 Walnut St., Waterbury, Conn.
Kwe, Pan Ting	1923	X	Shanghai, China
Lack, Howard Edward	1924	II	38 Francis St., Boston, Mass.
Lacy, Donald Dyer	1923	X	2518 Boll St., Dallas, Tex.
Lacy, Kenneth Bowen	1921	X	Yale, Michigan
Lafler, Herbert Alva	1924	VI	140 Earl St., Rochester, N.Y.
Laird, Leonard Bentley	1922	XV	Northfield, Mass.
Lamb, George Benedict, B.S.	1922	I	6347 Marchand St., Pittsburgh, Pa.
Lambert, Jordan Wheat	1924	X	520 West 14th St., New York, N.Y.
Lamborn, Richard	1924	VI	315 Chestnut St., Philadelphia, Pa.
Lamm, William Lewis	1924	I	Eliseo 26, Mexico City, Mexico.
Lamont, Peter Theobald, ΘΞ	1922	IX–B	213 W. Walnut St., Titusville, Pa.
Lamoreux, Frederick Silas	1924	X	21 Edgehill Rd., Westmount, Montreal, Can.
Lamoureux, Philip	1923	XIII	81 Mt. Pleasant St., New Bedford, Mass.
Lanagan, William John	1924	I	131 Weston St., Waltham, Mass.
Landis, Henry Neuman, ΦΒΕ	1922	X	5043 Drexel Blvd., Chicago, Ill.
Lane, Benjamin Philbrick, ΔΤ	1923	III	7 Williston Road, Auburndale, Mass.
Lane, Frank Smith, ΒΘΠ	1922	XV	389 Clifton Ave., Newark, N.J.
Lane, Frederick William	1924	II	Box 157, Springfield, Mass.
Lane, Henry Milton	1921	VI	27 Linnaean St., Cambridge, Mass.
Lang, William Hudson, ΣΑΕ	1922	VI	661 Goodrich Ave., St. Paul, Minn.
Langdon, Andrew, ΑΚΑ	1922	VI	411 9th St., Colusa, Cal.
Lange, Forrest Fay	1923	II	49 Barber Ave., Worcester, Mass.
Lansingh, Killian Van Rensselaer	1924	XV	Reading Rd. and Avondale Ave., Cincinnati, Ohio
La Penta, Andrew Salvador	1922	II	154 Brook St., Hartford, Conn.
Lapointe, Alexandre James	1921	X	9 Myrtle Ave., Holyoke, Mass.
Larsen, Otto Haldor	1922	V	Kristiania, Norway
Lassen, Niels	1923	I	Kristiania, Norway
Lasser, David	1924	XV	92 Brunswick St., Newark, N.J.
Lassiter, Richard Thornton	1924	VI	191 Beech St., Holyoke, Mass.
Latham, Clarence Fremont	1924	VI	43 Curtiss St., West Somerville, Mass.
Lavelle, Kenneth Thomas, ΣΧ	1922	II	1504 A-West Norwegian St., Pottsville, Pa.
Laverty, Francis John	1922	XI	64 Park Terrace Road, Worcester, Mass.
Lawrence, Ivan Crawford	1921	I	1807 Montana St., Los Angeles, Cal.
Lawrence, William Fuller, A.B.	S.P.H.	VII	135 Highland St., Brockton, Mass.
Lawson, Alfred	1922	I	44 Morningside Drive, New York, N.Y.
Lawson, James Hoy	1921	IX–B	173 Grove St., Auburndale, Mass.
Lawson, Robert Hemphill	1923	VIII	108 Clay St., Central Falls, R.I.
Lawton, Edgar Herbert, A.B.	1922	II	Hartsville, S.C.
Layng, Edward Crippen, ΑΦ	1921	III	Forest Drive, Short Hills, N.J.
Lazo, Frank Lean	1921	I	51 Mass. Ave., Boston, Mass.
Leach, Ralph Weston, ΑΧΑ	1921	X	1 Fortesque Terrace, Lynn, Mass.
Leander, Carl Thorsten	1921	X	11 Nightingale St., Dorchester, Mass.
Leathers, Claude Walter	1923	XV	Plainfield, Conn.
Ledesma, Ernesto Benedicto	1923	II	Iloilo Philippine, Islands
Lee, Ingram	1924	XIII	2723 Routh St., Dallas, Texas.
Lee, John Glessner	1921	II	88 Naples Road, Brookline, Mass.
Lee, Richard	1921	III	2670 Pierce St., San Francisco, Cal.
Lee, Ying Fen	1922	II	Peking, China
Leewitz, George John	1923	II	885 West End Ave., New York, N.Y.
LeFevre, George Howard, ΘΔΧ	1921	III	18 Florence Ave., Norwood, Mass.
Le Grand, James	1921	I	1828 Summerdale Ave., Chicago, Ill.
Lehan, Ralph Edward	1924	XV	763½ Washington St., Stoughton, Mass.
Lehman, Henry Jacques, ΣΑΜ	1924	X	1201 E. Harvard Blvd., Dayton, Ohio
Lehrer, George Raymond	1924	X	Glendale, Ohio
Leighton, Lester Burroughs	1924	XIV	14 Merrimac St., North Woburn, Mass.
Leisk, Herbert Newton	1923	I	24 Malden St., Everett, Mass.
Leland, Sanford Daniels, Jr., ΣΑΕ	1922	XV	6 Arlington Rd., Wellesley Hills, Mass.
Lennon, Walter Edward	1922	X	22 Gerald St., Pawtucket, R.I.
Leonard, Thomas Phelps	1924	VI	1172 Mass. Ave., Cambridge, Mass.
Leonori, William Henry, Jr., ΔΤΔ	1921	III	Smithtown, Long Island, N.Y.
Lepicier, Jean, ΘΞ	1922	II	20 Rue du Pont, Neuf, Paris, France
Leshure, Willard Deane, ΔΤ	1922	VIII	24 Derby Dingle, Springfield, Mass.
Leslie, William Edward	1924	II	Norwell, Mass.
Lesser, Louis Leopold, ΤΕΦ	1921	I	90 Endicott Ave., Revere, Mass.
Levensohn, Hyman Joshua, A.B., ΣΑΜ	1921	XV	10 Fuller St., Brookline, Mass.
Levenson, Bennett Harold	1922	X	17 Crowell St., Dorchester, Mass.
Levi, Leon Emmanuel	1924	VI	109 Bay 31 St., Brooklyn, N.Y.
Levi, William Henlein	1924	X	313 West 81st St., New York, N.Y.
Levine, Israel Block	1922	VI–A	23 Monroe St., Westfield, Mass.
Levy, Will I, B.S., ΣΑΜ	1922	XV	Paducah, Kentucky
Lew, Shoh Young	1924	I	Tientsin, China
Lewis, Bernard	1923	X	1795 Lexington Ave., New York, N.Y.
Lewis, Harry	1924	I	59 So. Huntington Ave., Boston, Mass.
Lewis, Howard William	1923	VI	43 Rhodora St., Lowell, Mass.

Name	*Class*	*Course*	*Home Address*
Lewis, John Hanford	1924	IX–B	61 Sparks St., Fitchburg, Mass.
Lewis, Lester Clark	1922	VIII	253 Salem St., Wakefield, Mass.
Lewis, Ralph Raphael	1921	XV	10 Cornell St., Dorchester, Mass.
Lezberg, Jacob	1923	VII	15 Revere St., Boston, Mass.
Li, Chung	1921	X	Swatow, China
Li, Kno Chow	1921	II	Tientsin, China
Li, Yao Huang	1922	II	Canton, China
Li, Zen Zuh, B.Sc.	1923	X	Chekiang, China
Liang, Pei Yin	1924	II	Changsha, China
Lieberg, Erling	1922	I	Kristiania, Norway
Liecty, John Louis, ΔΤ	1922	XV	103 Francis St., Brookline, Mass.
Lier, Arne	1923	I	Kristiania, Norway
Lifschitz, Alexander Morris, ΤΔΦ	1924	X	145 Homestead St., Roxbury, Mass.
Limpery, William John	1924	X	10 Montgomery St., Concord, N.H.
Lincoln, Fay Sturtevant	1922	VII	Hingham, Mass.
Lind, John Edmond	1923	II	300 Corlies Ave., Allenhurst, N.J.
Lindberg, Claude Gustaf	1924	II	9 Calderwood Road, Providence, R.I.
Lindsay, George Luther	1924	II	522 Lebanon St., Melrose, Mass.
Lindsay, Robert Bruce, A.B., M.S.	Grad.	VIII	96 Tremont St., New Bedford, Mass.
Lindsey, Albert Eugene	1924	X	29 St. Germain St., Boston, Mass.
Lindstrom, Edwin Carle	1924	XIV	3 Gleason St., Malden, Mass.
Linehan, John Clement, B.A.	1923	II	Lincoln St., North Easton, Mass.
Ling, Chu, M.E.	Grad.	Aero. Eng.	10 Elgen Road, Tientsin, China
Ling, Feng Chi, B.A., B.S.	1921	XIII	Tientsin, China
Linn, Emil Chirstian	1923	XV	19 Prince St., Cambridge, Mass.
Linsley, Duncan Robertson, ΣΑΕ	1922	XV	Thames Club, 288 State St., New London, Conn.
Lippincott, Alpheus Craig, Jr., ΦΓΔ	1923	II	195 N. Maple Ave., East Orange, N.J.
Litehiser, Robert Reid	1921	XV	Eaton, Ohio
Little, John Hester, ΑΧΑ	1923	XIV	35 South St., Lockport, N.Y.
Littlefield, Arthur Stanley, S.B.	Grad.	X–A	57 Franklin St., Peabody, Mass.
Littlefield, Lloyd Morse	1923	II	686 Walnut St., Fall River, Mass.
Littlefield, Mendum Bartlett	1921	X–A	25 Shore Ave., Salem, Mass.
Littlefield, Prescott Harland	1924	XV	25 Shore Ave., Salem, Mass.
Littlefield, Robert Moses	1922	XV	41 Orchard St., Cambridge, Mass.
Liu, Chung Lo	1923	X	Foochow, China
Liu, Hsi-Ying	1921	VI	Chilili, China
Liu, Hsiao-Ching	1923	VI	Hunan, China
Livadary, John Paul	1922	VI–A	28 Elmo St., Dorchester, Mass.
Livermore, Seward Wright	1922	XV	405 Marlboro St., Boston, Mass.
Lloyd, Allen Southall	1924	XV	The Plaza, Battery Ct., Richmond, Va.
Lloyd, Leon Albertus, ΦΣΚ	1921	II	Mapleville, R.I.
Lloyd, Thomas Stacey	1924	XV	The Plaza, Battery Ct., Richmond, Va.
Lo, Ching-Fan	1922	II	Chekiang, China
Lo, Jung-An, B.S.	1921	II	Shanghai, China
Lockey, Harold Holden, ΦΓΔ	1921	XV	354 Main St., Milford, Mass.
Lockhart, Howard Abbott	1922	X	68 Montclair Ave., Roslindale, Mass.
Loesch, Willard George, ΒΘΠ	1921	III	1441 Cohassett Ave., Lakewood, Ohio
Loewus, Julian Simon	1923	XIII	148 Townsend St., Roxbury, Mass.
Lohmeyer, William, Jr., S.B., ΔΤΔ	1922	I	401 Broad St., Charleston, W. Va.
Long, Lloyd Montgomery, B.S.	1923	VI	W. 1307 8th Ave., Spokane, Wash.
Longfellow, Charles Fremont, Jr.	1921	VI–A	5515 Potomac Ave., N. W., Washington D.C.
Longfellow, Margaret Lyman	1924	IV	35 Grove St., Auburndale, Mass.
Longmaid, Richard Hardy	1923	X	Bryn Mawr, Pa.
Loomis, James Parker	1924	XIV	Saybrook Point, Conn.
Loper, Herbert Bernard, A.B.	1921	I	Oxford, Nebraska
Lopez, Hector Apolinario	1922	X	Rosario Sta Fé, Argentina
Lord, Columbus Ellis	1923	IV	45 Hillside Ave., Arlington Heights, Mass.
Lord, George Frank, ΘΧ	1921	XV	427 Main St., Athol, Mass.
Lord, James	1924	XIII	1913 Highland Ave., Fall River, Mass.
Loring, Herbert Fred, ΖΒΤ	1923	X	Hotel Majestic, New York, N.Y.
Loss, Isidor	1922	II	42 Ward St., Salem, Mass.
Loubriel, José Waldemar	1924	V	103 Carreten St., Puerta de Tierra, Porto Rico
Lougee, Robert Platt	1924	VI	380 Essex St., Salem, Mass.
Loukianoff, Gregory Michael	1922	VI–A	Kursk, Russia
Lovejoy, Julian, ΦΣΚ	1922	XV	Littleton, Mass.
Lovejoy, Stanley Williams	1922	VI	31 Mass. Ave., Boston, Mass.
Lovell, Donald Eaton	1923	VIII	116 Hawthorne St., Malden, Mass.
Lovis, Donald Blanchard	1921	XV	26 Adelaide St., Jamaica Plain, Mass.
Lowry, James William	1923	I	29 Putnam St., West Newton, Mass.
Lucy, Edward Daniel	1924	III	24 Harwood St., Dorchester, Mass.
Ludeke, Herbert Carl	1923	XV	8 Washington Terrace, East Orange, N.J.
Ludington, Charles Townsend, ΑΦ	1924	II	Mill Creek Road, Ardmore, Pa.
Ludlow, George Hartwell, ΣΧ	1923	XV	1203 Forest Ave., Evanston, Ill.
Ludwig, Leland Ornell, Jr.	1924	XV	77 Court St., Houlton, Me.
Luke, Winthrop Earle	1921	IV	19 Kerwin St., Dorchester, Mass.
Lull, George Fairless, M.D.	S.P.H.	VII	Fort Banks, Winthrop, Mass.
Lund, Joel Yowell	1923	XV	5968 Cabanne Place, St. Louis, Mo.
Lund, Robert Leathan, Jr.	1922	XV	5968 Cabanne Place, St. Louis, Mo.
Lundborg, Carl Jacob	1922	VI	206 North 26th St., Billings, Mont.
Lunden, Samuel Eugene	1921	IV	809 Locust St., Pasadena, Cal.
Lurie, Eli	1922	V	282 Walnut Ave., Roxbury, Mass.
Lurie, Jacob	1924	XV	282 Walnut Ave., Roxbury, Mass.

Name	*Class*	*Course*	*Home Address*
Lurie, Joseph	1921	X	282 Walnut Ave., Roxbury, Mass.
Lusk, Charles Harrison	1922	XV	6 Sewall St., Peabody, Mass.
Lutz, Kyle John	1923	III	Tonopah, Nevada
Lutz, William John	1923	XIII	583 Maple Ave., Elmira, N.Y.
Luykx, Dirk Jacobus, ΣΧ	1922	IV	362 Riverside Drive, New York, N.Y.
Luzuriaga, Luis	1923	I	Kabankalan, Philippine Islands
Lycett, Isaac Cate, B.S.	1922	VI–A	"Abbottston," Gorsach Ave., Baltimore Md.
Lyman, Charles Frederic, Jr.	1924	XV	Dover, Mass.
Lyman, Donald Franklin	1921	II	97 Norton St., New Haven, Conn.
Lyons, Milton Henry	1924	XV	117 Beacon St., Boston, Mass.
McAllister, Decker Gordon, ΔΨ	1921	VI	224 Santa Yuez Ave., San Mateo, Cal.
McArn, Theodore Archibald	1921	II	Cheraw, S.C.
McAvoy, Walter Francis	1923	VI	212 Fuller St., West Newton, Mass.
MacBrayne, Charles Robertson	1924	III	53 Stewart St., Quincy, Mass.
McBroom, Earl Henry, ΣΑΕ	1921	I	703 8th St., Laramie, Wyo.
McCarthy, Daniel Edward	1921	XV	42 Fairmont Ave., Newton, Mass.
McCarthy, Daniel Joseph	1923	II	116 Saratoga St., Lawrence, Mass.
McCartney, William Addison, Jr., ΦΓΔ	1924	II	Cosmopolitan Hotel, Texarkana, Texas
McClellan, Robert Nelson	1922	VII	1800 Beacon St., Brookline, Mass.
McClelland, John Margeson	1921	II	20 Burroughs St., Jamaica Plain, Mass.
McClintock, Rodman, ΧΦ	1921	XV	805 Amberson Ave., Pittsburgh, Pa.
McCloskey, Lawrence Charles, ΦΚ	1921	II	299 Newbury St., Boston, Mass.
McClure, Marcus Arthur	1921	X	3425 N. Broadway, Los Angeles, Cal.
MacColl, Edward Dugald	1923	II	Riverbank Court, Cambridge, Mass.
McColl, John	1922	I	Montevideo, Uruguay, S.A.
McComb, Willis Leonard	1921	III	Highland Ave., North Chelmsford, Mass.
McConnell, Samuel Parker, ΣΝ	1922	X	37 S. Oak St., Mt. Carmel, Pa.
McCoy, John Teubner	1924	X	S. 628½ Howard St., Spokane, Wash.
McCrea, Walter Dale, ΦΣΚ	1923	VI	3600 Macomb St., Washington, D.C.
McCreery, Don Hull	1921	I	185 N. Catalina Ave., Pasadena, Cal.
McCue, George Sutherland, ΦΚ	1922	X	New Brighton, Long Island, N.Y.
McCue, John Bruce, ΣΧ	1923	X	Persinger, W. Va.
McCurdy, Horace Winslow	1922	II	1238 Taylor St., Port Townsend, Wash.
McCutcheon, Charles Raymond, ΒΘΠ	1923	XV	1324 Gilpin St., Denver, Colo.
MacDill, Leslie, M.A.	1921	Sp.	c/o Adjutant General, Washington, D.C.
MacDonald, Edmund John, ΔΚΕ	1921	I	28 Ash St., Auburndale, Mass.
MacDonald, Engelbert Bruckmann, ΣΧ	1923	IX–B	1280 Clay Ave., Bronx, N.Y.
MacDonald, Harold Edward	1922	I	233 Copeland St., Brockton, Mass.
MacDonald, Hugh Douglas	1922	XV	95 Renner Ave., Newark, N.J.
MacDonald, Joseph James	1921	VII	20 Coolidge Road, Allston, Mass.
Macdonald, Ronald Gordon	1922	X	17 Rockland St., Roxbury, Mass.
MacDonald, Stuart Parshley	1923	X	Newfields, N.H.
McDonnell, Carroll Richter, B.S.	1922	I	140 W. Middle St., Gettysburgh, Pa.
McDonough, Clarence James, Jr., ΣΧ	1923	IV	79 Columbia St., Albany, N.Y.
McDonough, Francis Leo	1922	IV	25 Mt. Vernon St., Boston, Mass.
McDowell, Ralph Samuel	Grad.	XIII–A	2801 Ensley Ave., Ensley, Ala.
McFarland, George Conrad	1924	X	1020 DeKalb St., Norristown, Pa.
McFarland, Julian Bonsall, ΒΘΠ	1922	X	626 South High St., West Chester, Pa.
McFarlin, John James	1923	Sp.	193 Scio St., Rochester, N.Y.
Macferran, Mabel	1924	VI	150 Maplewood Ave., Germantown, Phila., Pa.
McGee, Harry Shirl	1922	IV	638 Shawmut Ave., Boston, Mass.
McGhie, Malcolm Stuart, ΦΓΔ	1922	II	101 So. Mountain Ave., Montclair, N.J.
McGill, Charles Frederick	1921	IV	66 Pacific St., Rockland, Mass.
McGill, Francis John, ΦΚ	1921	XV	16 Corona St., Dorchester, Mass.
McGinnis, Francis Dorr	1923	II	16 Strathmore Road, Brookline, Mass.
McGinnis, Francis William	1924		56 Mansfield St., Allston, Mass.
McGorum, William Baird	1921	II	Highland St., Natick, Mass.
McGrady, Charles Tolbert, ΣΑΕ	1922	II	4200 Hastings St., El Paso, Texas
McGrath, Leigh John, ΣΑΕ	1921	I	927 South Beech St., Casper, Wyo.
McGrath, Philip Cushing	1924	X	55 Walnut St., Lockport, N.Y.
McGuire, Donald Ball, ΘΔΧ	1921	VI	New Berlin, N.Y.
McHenry, William Cecil	1924	XV	1414 3rd Ave., Louisville, Ky.
MacInnes, Frances Jean, M.S.	Grad.	VII	246 N. Jackson St., Waukegan, Ill.
McIntire, Clarence Julius	1922	II	Center St., Burlington, Mass.
McIntosh, Alan Henderson, ΦΓΔ	1921	II	29 Westover St., West Roxbury, Mass.
McIntosh, Charles Donald, ΣΑΕ	1922	IV	217 Remington St., Fort Collins, Colo.
McIntosh, David Ernest	1924	III	723 Jessie Ave., Fort Rouge, Winnipeg, Canada
McIntosh, Harold Wales	1921	II	431 Great Plain Ave., Wellesley, Mass.
McIntyre, Harris Birdsill, B.S., ΦΔΘ	1922	XV	65 Court St., Houlton, Me.
MacIntyre, James Forrest, ΑΧΑ	1922	XV	44 Haskell Ave., Clinton, Mass.
McIver, William Ramsey	1922	III	Coldwater, Miss.
McKay, Nevin Halliday	1923	XIV	726 Kensington Ave., Plainfield, N.J.
McKay, Richard, ΦΓΔ	1921	XV	46 Frances St., Melrose, Mass.
McKee, Andrew Irwin	Grad.	XIII–A	Lawrenceburg, Kentucky
McKeen, William Riley, Jr., ΑΤΩ	1921	IX–B	428 S. 6th St., Terre Haute, Ind.
McKenna, Henry Francis, Jr.	1924	VI	36 Fayette St., Cambridge, Mass.
Mackenzie, Lachlan	1922	XV	White Plains, N.Y.
McKenzie, William David	1924		34 Longfellow St., Dorchester, Mass.
Mackie, Robert Forrest	1924	X	20 Potter St., Bradford, Pa.
McKim, Arthur Beresford	1923	I	47 Spring St., Amherst, Nova Scotia, Can.
McKim, Walter Alexander, B.S.	Grad.	V	325 Brimhall Ave., St. Paul, Minn.

Name	*Class*	*Course*	*Home Address*
MacKinnon, Charles	1921	II	16 Allerton Road, Dorchester, Mass.
McKinstry, Hugh Exton, B.S.	Grad.	XII	140 Dean St., West Chester, Pa.
McKittrick, Bertrand Allan	1923	I	15 Hawthorn St., Lowell, Mass.
Maclachlan, Andrew Dugald, Jr., ΘΞ	1921	II	51 Mount Vernon St., Melrose, Mass.
McLane, Lawrence Sorenson	1923	X	Honolulu, Hawaii
McLean, William Henry	1922	IX–A	131 Pine St., Holyoke, Mass.
McLeod, Aubrey Stern	1921	XV	Marlboro, Mass.
MacLeod, William Donald	1921	I	22 Eaton St., Wakefield, Mass.
McMahon, Henry Easton	1924	I	44 Macon St., Brooklyn, N.Y.
McMahon, Thomas Leo	1922	X	11 Hawthorne St., Woburn, Mass.
MacMahon, William Kennedy	1922	XV	6 Walker Place, Atlantic, Mass.
McMeans, Wayne Fox	1923	VI	591 M. D. Woodruff, Indianapolis, Ind.
MacMillan, Francis	1924	VI	51 Valley Way, West Orange, N.J.
MacMillan, Henry John	1924	X	220 McLennan Ave., Syracuse, N.Y.
MacMillan, Howard Francis, ΚΣ	1921	II	216 W. High St., Mt. Gilead, Ohio
McMorran, Alexander Morrison, ΔΤ	1921	II	Oak Hill, New Brunswick, Can.
McMullen, Roger Barrett, Jr., A.B.	Grad.	XIV	1021 Grove St., Evanston, Ill.
McNary, William Francis	1923	XIII	32 Hope St., Attleboro, Mass.
MacNaught, Malcolm Sewall	1924	VI	35 Williams St., Brookline, Mass.
McNaul, James Wilbor	1921	II	209 W. Washington St., Butte, Mont.
MacNeil, Daniel Murdock, A.B.	1921	III	Grand Narrows, Nova Scotia
MacNeil, John Joseph, A.B.	1921	VI	Grand Narrows, Nova Scotia
MacNeil, Neil Alexander	1923	III	Grand Narrows, Nova Scotia
Macomber, James Keith	1922	II	1783 Mass. Ave., Cambridge, Mass.
Maconi, Frank	1921	XV	76 Clark St., Newton Centre, Mass.
McPhee, John Raymond, ΦΓΔ	1924	XV	1859 York St., Denver, Colo.
MacPherson, Gardner Blake	1924	XV	39 Williston Road, Brookline, Mass.
McQueer, Bert Harrison, B.A.	1922	X	216 Hemenway St., Boston, Mass.
McQuillin, Irvin Raymond	1924	X	38 Forrester St., Newburyport, Mass.
McQuiston, Charles Fitch, ΚΣ	1923	I	Dobbs Ferry, N.Y.
McSweeney, Edward Francis, Jr.	1923	XV	2 Salem End Road, Framingham, Mass.
McWane, William, ΚΑ	1923	XV	1320 St. Charles St., Birmingham, Ala.
McWilliams, John Scott, A.B.	1922	I	149 E. Sunbury St., Shamokin, Pa.
Madden, Henry Newman	1924	II	32 Lee St., Cambridge, Mass.
Madden, Kermit Edward	1922	I	Columbia Hotel, Leominster, Mass.
Mader, Earl Ewen	1922	I	69 Washington St., Taunton, Mass.
Maffitt, Dale LeRoy, B.S.	Grad.	V	1113 Morton Ave., Des Moines, Iowa
Magarian, Masick Charles	1922	VIII	Route H, Box 358, Fresno, Cal.
Magee, John, Jr.	1924	XV	12 Lorraine St., Hartford, Conn.
Maguire, Susan Louise Mare	1924	V	15 Eastbourne Road, Newton, Mass.
Mahaffy, Rodman Smith, ΔΚΕ	1923	XV	P. O. Box 84, Wilmington, Del.
Mahan, Joe Rossinger, B.S., ΦΓΔ	Grad.	II	314 E. Locust St., Independence, Kans.
Mahoney, Harold Dennis	1922	II	Main St., Mattapoisett, Mass.
Mahoney, John Clinton	1921	X	17 Grant St., Biddeford, Me.
Mahoney, Joseph Arthur	1921	X	282 Centre Ave., Rockland, Mass.
Makino, Junichi	1924	V	Tokio, Japan
Malcolm, Charles Gordon	1921	X	St. John, New Brunswick, Can.
Maling, Croswell Cressy	1922	XIII	1125 Commonwealth Ave., Boston, Mass.
Mall, Margaret, A.B.	1922	IV	710 St. Paul St., Baltimore, Md.
Malone, William Jennings	Grad.	XIII–A	Kansas City, Missouri
Maloney, Charles William	1921	XIV	72 Gardner St., Allston, Mass.
Maltby, Clarence Lauren	1923	VI	1422 Lincoln St., Evanston, Ill.
Mancinelli, Pompeii Alphonse	1924	IV	10 Unity St., Boston, Mass.
Mandel, Louis, ZBT	1921	II	118 Avon Ave., Newark, N.J.
Mandelbaum, Isadore	1921	I	29 Spruce St., Lawrence, Mass.
Manley, Francis Edward	1924	I	83 Spear St., Melrose, Mass.
Manley, Robert Ervin, B.S.E.	Grad.	X	217 E. South St., Corry, Pa.
Mann, Frederic Sturgis	1923	II	9 Newcomb Place, Taunton, Mass.
Mann, Leo, B.S.	Grad.	V	Derry, N.H.
Mann, Nelson Theodore	1923	II	Buzzard's Bay, Mass.
Mann, Raymond Fairbanks	1922	X	292 Fairmont Ave., Hyde Park, Mass.
Manneback, Charles Lambert, M.E.	Grad.	VI	27 rue de la Tourelle, Bruxelles, Belgium
Manosa Torre, Manuel	Sp.	XI	Manila, Philippine Islands
Manshel, Milton Maxmilian, ZBT	1922	XIV	37 Milford Ave., Newark, N.J.
Manville, Charles Wesley	1922	XV	247 W. Washington St., Medina, Ohio
Mapes, Charles Marvin	1923	VI	Spring Valley, N.Y.
Mara, Raymond John	1924	II	222 Kenilworth Ave., Toledo, Ohio
Marangos, James Evangelus	1924	I	164 Braddock Park, Boston, Mass.
Marden, Norman Leighton	1924	VI	15 Summit Place, Newburyport, Mass.
Marder, Walter Smith, Jr.	1923	VI	614 Belvidere Ave., Plainfield, N.J.
Maria, Alfred Joseph	1922	X	1615 Omohundro Ave., Norfolk, Va.
Marine, James Sidney, ΑΤΩ	1921	II	606 5th St., Brooklyn, N.Y.
Mark, Isaac, Jr., ΦΒΔ	1922	VI	42 Division St., Amsterdam, N.Y.
Marks, Willard Martin	1924	XV	146 Central Ave., Hyde Park, Mass.
Marlow, Fred William	1921	I	343 Broadway, Denver, Colo.
Marmon, Franklin Hall, ΘΧ	1922	II	1119 N. Delaware St., Indianapolis, Ind.
Marovitz, Herman Joseph, ZBT	1921	II	88 Irving St., Everett, Mass.
Marrs, Purinton Fay	1924	VI	12 Highland St., Concord Junction, Mass.
Marsh, Donald Buckham	1922	XIII	4 Carver Road, Watertown, Mass.
Marsh, Dwight Hutchinson	1924	VI	10 Ash St., Danvers, Mass.
Marsh, Lynn Palmer, ΣΑΕ	1924	XIII	St. Augustine, Florida
Marshall, Hyman Freeman	1923	I	30 Cleveland St., Gloucester, Mass.
Marshall, Irving Davis, B.S.	1921	VI	71 Summer St., Everett, Mass.
Marshall, Melville Johnston, M.S.	Grad.	V	319 City Line W., St. John, N.B., Can.

Name	*Class*	*Course*	*Home Address*
Martin, Edwin Dudley	1923	III	30 Berkeley St., Springfield, Mass.
Martin, Frederick Eastman	1922	X	Colebrook, N.H.
Martin, Joseph Thomas	1922	VI-A	906 Northampton St., Wilkes-Barre, Pa.
Martin, Pete Valentine, ΚΣ	1923	III	3578 Edwards Road, Cincinnati, Ohio
Martinenko, Peter Jacob	1922	II	100 Canfield Ave., East Detroit, Mich.
Martinson, Oscar Sigfrid	1921	I	Barre, Vermont
Marvin, George Glover	1922	X	605 Market St., Jacksonville, Fla.
Maschal, Charles Webster	1922	II	P. O. Box 118, Glenbrook, Conn.
Mason, Francis Marion, Jr.	1922	VI	1316 N. Vermilion St., Danville, Ill.
Mason, Maurice	1921	X	36 Lynwood Ave., Holyoke, Mass.
Massey, Denton, ΚΑ	1923	XV	Dentonia Park, Toronto, Can.
Masterson, Edward	1922	X	253 Grand Ave., Brooklyn, N.Y.
Matarese, Anthony Ronald	1922	XIII	27 Ellington Road, W. Somerville, Mass.
Matsuo, Kenzo	1923	VI	Tokio, Japan
Matthews, William Rosmer	1921	VI-A	W. 1022 7th Ave., Spokane, Wash.
Mattson, John Benhard	1921	VI	Ashby, Mass.
Mattson, Thomas Everett	1924	VI	129 High St., Fitchburg, Mass.
Maury, Dabney Herndon, Jr., ΧΦ	1923	VI	1619 Ridge Ave., Evanston, Ill.
Maus, William Carl, B.S.	1923	IV	Melrose, Minn.
Maxim, Hiram Hamilton	1922	II	276 N. Whitney St., Hartford, Conn.
May, Ernest Nugent, ΦΒΕ	1922	X	400 Charles River Road, Cambridge, Mass.
May, William Edward, ΦΒΕ	1924	X	Riverbank Court, Cambridge, Mass.
Mayell, Grant Fancher	1924	XV	445 Pleasant St., Watertown, Mass.
Maynard, Perry Coates	1924	II	58 Washington St., Brattleboro, Vt.
Mayoral, Joaquin Mariano	1924	II	16 Sol St., Ponce, Porto Rico
Mead, Daniel Hardy, ΔΤ	1924	II	Georgetown, Conn.
Mead, Edward Adams, ΣΑΕ	1922	X	27 Jason St., Arlington, Mass.
Meaker, Oscar Phelps	1924	VI	51 E. Genesee St., Auburn, N.Y.
Meakin, Allan George, Jr.	1923	X	3316 Fairfield Ave., Cincinnati, Ohio
Mechling, Eugene Burlingame, ΦΚΨ	1922	VI	1143 Vine St., Denver, Colo.
Medalia, Leon Samuel, M.D.	Grad.	VII	Jaffa, Palestine
Meech, Randall Ward, ΚΣ	1924	XV	Edgewater, Norfolk, Va.
Meekins, Raymond Morton	1923	III	Sutton St., Northbridge, Mass.
Megata, Shigeyoshi	1924	II	Tokio, Japan
Meier, Jerome, ΖΒΤ	1922	VI	740 South 18th St., Newark, N.J.
Meling, Arthur Evan, ΔΤ	1922	XV	2411 N. Kedzie Block, Chicago, Ill.
Mellen, Romney Johnson	1921	III	210 Bennett Ave., Cripple Creek, Colo.
Mendinhall, Charles Eli, ΔΤ	1923	V	1114 Broome St., Wilmington, Del.
Meredith, Russell Luff	Sp.		c/o Adjutant General, Washington, D.C.
Merideth, Florence Lyndon, M.D.	S.P.H.	VII	3 Otis St., Watertown, Mass.
Merkelson, Irving	1924	VI	146 Shirley Ave., Revere, Mass.
Merriam, Kenneth Gerald	1922	II	337 Beacon St., Lowell, Mass.
Merrill, Edgerton, ΔΨ	1921	X	Mamaroneck, N.Y.
Merrill, Edward Atkinson	1922	VI	707 Goodrich Ave., St. Paul, Minn.
Merrill, John Ogden, ΑΣΦ	1921	IV	707 Goodrich Ave., St. Paul, Minn.
Merrill, Paul Carver, A.B., ΑΣΦ	1921	X	2420 Ocean View Ave., Los Angeles, Cal.
Merselis, Stephen Allan, ΦΣΚ	1921	II	218 Aycrigg Ave., Passaic, N.J.
Merzbach, William Louis, ΖΒΤ	1923	X	215 West 88th St., New York, N.Y.
Messer, William Earl	1924	V	31 Richardson St., Barre, Vt.
Metcalf, Harold Felton	1922	VI	Topsfield Road, Ipswich, Mass.
Metcalf, James Irwin	1924	III	Bronxville, N.Y.
Metcalf, Walter Augustus, ΑΔΦ	1923	XV	178 Magee Ave., Rochester, N.Y.
Metcalfe, Stephen Brownlow, ΖΨ	1922	III	65 Greenough St., Brookline, Mass.
Metz, Louis Arthur, ΧΨ	1923	I	3625 Dewey Ave., Omaha, Neb.
Michelena, Justo Luis	1924	VI	Havana, Cuba
Midwood, George Albert, Jr., ΦΓΔ	1922	XV	West Barrington, R.I.
Miller, Albert Raymond	1924	X	105 Ontario St., Lynn, Mass.
Miller, Charles Borden, Jr., B.S., ΦΓΔ	1922	VI-A	211 W. Walnut St., Goldsboro, N.C.
Miller, Clarence Edwin, B.A.	1923	X	Beallsville, Pa.
Miller, Edmund Huddleston	1923	XV	547 Lake Ave., Rochester, N.Y.
Miller, Frank, 2nd, ΔΤ	1923	X	Cornwall, Conn.
Miller, Helen Shannon	1923	V	1481 Beacon St., Brookline, Mass.
Miller, Henry C. L., Jr., ΧΦ	1923	VI	135 W. Upsal St., Germantown, Pa.
Miller, Robert Bullock	1922	XV	745 Main St., Fitchburg, Mass.
Miller, Robert Francis	1921	XV	1253 Clinton Ave., N., Rochester, N.Y.
Miller, Stephen Jones	1923	VI	124 Hillside Ave., Orange, N.J.
Miller, Theodore Thomas, ΧΦ	1922	XV	37 Mountain View Ave., Orange, N.J.
Miller, Wesley Barrington	1921	II	184 So. Long Beach Ave., Freeport, N.Y.
Miller, William Henri, B.S.	Grad. Aero. Eng.		735 N. Market St., Shawnee, Okla.
Miller, William Jasper, E.E.	Grad.	VI	2620 Wichita St., Austin, Texas
Milliken, Arnold White	1922	VI	151 Princeton St., Lowell, Mass.
Mills, Bruce Mortrom	1921	VI	48 Crescent St., Rutland, Vt.
Mills, Oliver Adams	1921	III	2 Aspen St., Roxbury, Mass.
Mills, Samuel Perham, B.S.	Sp.		South Ryegate, Vermont
Miner, Grant Lenox, Jr., B.S.	1921	I	712 N. Central Ave., Richland Center, Wis.
Miner, Henry Albert	1921	II	47 Atkinson St., Bellows Falls, Vt.
Mink, Eldor John, ΦΚ	1922	II	Rosslyn, Virginia
Minot, Francis	1922	XIII	Falmouth, Mass.
Minton, David Morris, Jr., ΒΘΠ	1922	X	43 West 89th St., New York, N.Y.
Miskelly, Raymond Eugene	1922	X	16 Emerson Road, Winthrop, Mass.
Mitchell, Franklin	1921	X	120 Winthrop St., Winthrop, Mass.
Mitchell, Robert John, ΔΤ	1924	XIV	147 E. South Temple, Salt Lake City, U.
Mitchell, Roy Clyde, B.S., B.A., Ch.E.	Grad.	X	Salem, N.J.

Name	Class	Course	Home Address
Mitchell, Terry, B.S., ΦΓΔ	1921	II	Richmond College, Virginia
Mock, Archie Lothian	1922	XIII	5105 Genoa St., Oakland, Cal.
Mohring, Anna Augusta	1923	V	613 Chester Ave., Lancaster, Pa.
Molinar, John Clement	1922	II	22 Byron St., Malden, Mass.
Moll, Edward Harmening	1924	I	121 Batavia St., Toledo, Ohio
Moller, Knud V. Chr.	1921	X	Copenhagen, Denmark
Molloy Edward Patrick, A.B.	1921	II	4635 Grand Boulevard, Chicago, Ill.
Mongan, Charles Edward, Jr.	1923	XIV	24 Central St., Somerville, Mass.
Moor, Harvard Edgar, A.B.	1922	VI	Ellsworth, Maine
Moore, Charles Greenwood	1922	V	68 Grant Ave., Waltham, Mass.
Moore, Chester Arthur	1922	I	17 Garrison Ave., Somerville, Mass.
Moore, Clarence William	1924	I	4420 Georgia Ave., N.W., Washington, D.C.
Moore, Donald Edwin	1924	I	251 Mill St., Haverhill, Mass.
Moore, Dudley	1923	IV	1 Kenwood St., West Somerville, Mass.
Moore, Harold Daniel, ΚΣ	1921	VI	819 State St., Alma, Mich.
Moore, Herbert Carlton	1924	XV	161 Congress St., Milford, Mass.
Moore, Kenneth Mason	1921	I	4641 Huntington Ave., Boston, Mass.
Moore, Robert Lowell	1921	XV	6 Buckingham Place, Cambridge, Mass.
Moore, Walter Richard, Jr.	1922	I	147 Worthington St., Boston, Mass.
Moores, Kenneth Albert, B.S., ΚΣ	1921	XIV	658 Center St., Salem, Oregon.
Moosbrugger, Joseph Charles, B.M.E., ΦΚ	1921	II	1005 N. Broadway, Dayton, Ohio
Moran, Bernard Henry, ΦΚ	1921	II	6 Grant St., Natick, Mass.
Moreton, Samuel Evans, Jr., ΣΧ	1921	II	Brookhaven, Miss.
Morgan, Alva Brittan	1923	VI	175 Maple St., Malden, Mass.
Morgan, Francis Ring	1922	I	14 Oak St., Lawrence, Mass.
Morgan, Kenneth Frederick, B.A.	1922	VI–A	Pomona, California
Morgan, Myles, ΑΤΩ	1923	II	96 William St., Worcester, Mass.
Morgan, Paul Artis	1921	X	553 Haverhill St., Lawrence, Mass.
Morgan, Stuart Fraser	1924	XIV	601 Coggeshall St., New Bedford, Mass.
Morgan, Waller Vincent, ΖΨ	1922	X	149 Urban St., Mount Vernon, N.Y.
Moriarty, Donald Louis	1923	II	26 Court St., Northampton, Mass.
Moriarty, Louis Philip	Sp.		264 East 119th St., New York, N.Y.
Moritz, Harold Kennedy	1921	II	4705 21st Ave. N.E., Seattle, Wash.
Morrell, Joseph Cornelius, ΔΦ	1921	II	44 Greenridge Ave., White Plains, N.Y.
Morris, Fearing Henry, ΘΞ	1922	IX–B	28 Plaza Drive, Berkeley, Cal.
Morris, Joseph Andrew	1924	VI	56 Cedar St., New Britain, Conn.
Morrison, Richard Sykes, ΣΝ	1922	XV	301 Lincoln St., Denver, Colo.
Morse, Alan Luther	1921	IX–B	90 Somerset St., Belmont, Mass.
Morse, Clifton Benjamin, ΨΤ	1922	XV	492 Preble St., South Portland, Me.,
Morse, Donald Graham, ΔΤΔ	1921	X	168 Seaver St., Roxbury, Mass.
Morse, Edward Allen Somes	1921	XIII	114 Byron St., East Boston, Mass.
Morse, Excellenza Leah	1922	VIII	Brandon, Vermont
Morse, Herbert Arthur, ΦΣΚ	1923	II	2209 16th St., Troy, N.Y.
Morse, Winslow Corson, ΔΤΔ	1922	XV	168 Seaver St., Roxbury, Mass.
Morss, Charles Anthony, Jr., A.B.	1921	XV	164 Chestnut Hill Rd., Chestnut Hill, Mass.
Morton, Adrian Avery, A.B.	1921	V	Bethany, Nebraska
Morton, James Raymond, B.S., ΠΚΦ	1922	XIII	635 Maupas Ave., Savannah, Ga.
Moscatelli, Antonio Ernani	1924	IV	701 Tremont St., Boston, Mass.
Moses, Raymond George	1921	I	Denver, Colorado
Mosher, Harold Allen	1922	VI	Wellesley St., Weston, Mass.
Moss, Lewis Wooden, ΒΘΠ	1921	XV	421 No. Franklin St., Greensburg, Ind.
Mosscrop, Roger Gambee, S.B., ΦΒΕ	Grad.	X–A	36 East Boulevard, Rochester, N.Y.
Mossman, Bruce Morier	1923	X	230 Franklin St., Holyoke, Mass.
Mota, Candelario Calor	1924	I	Box 22, Mayaguez, Porto Rico
Mottelson, Goodman	1921	X	302 18th Ave., Seattle, Wash.
Mower, Clarence Thomas, ΘΔΧ	1923	X	19 Maplewood St., Malden, Mass.
Moynihan, Daniel Patrick, A.B.	1922	XI	46 Ashton Place, Buffalo, N.Y.
Mueser, William Henry	1922	I	1741 Clay Ave., New York, N.Y.
Muhlenberg, Charles Henry, Jr.	1923	IV	413 Oley St., Reading, Pa.
Muir, James Lindsay	1924	X	50 Liberty St., New Britain, Conn.
Mujica, Dueno Ogustin, M.D.	S.P.H.	VII	Juncos, Porto Rico
Munce, Marshall Gilliam, ΚΣ	1921	II	2324 Monument Ave., Richmond, Va.
Mung, Theodore Ching-Shan	1924	II	Peking, China
Munning, August Peter	1922	X	Main St., Matawan, N.J.
Munro, James Stevenson, ΔΨ	1922	XII	14 Willard St., Newton, Mass.
Murdock, Donald Webber, ΣΧ	1924	X	139 So. Union St., Olean, N.Y.
Murdock, Paul Stein	1922	VI	81 Belleville Ave., Newark, N.J.
Murdock, Walter Baldwin, ΦΒΕ	1923	XV	Paia, Maui, Hawaii
Murley, James Edward, Jr.	1922	X	10 Boylston St., Jamaica Plain, Mass.
Murphy, Edward Dodge	1924	X	1788 Lanier Place, Washington, D.C.
Murphy, John Joseph, ΦΚ	1922	XV	299 Newbury St., Boston, Mass.
Murray, Woodworth Nortley, ΘΞ	1922	II	Greenbush, Mass.
Myer, Charles Randolph, Jr.	1922	II	139 Westfield Ave., Elizabeth, N.J.
Myers, Austin Southard, ΘΔΧ	1923	X	Mount Vernon, N.Y.
Myers, Bennett	1922	X	84 Lincoln St., Lowell, Mass.
Myers, Cecil Bartlett, ΔΚΕ	1924	III	2505 East 1st St., Duluth, Minn.
Myers, Charles Rudolph, 2d., ΦΓΔ	1923	X	Hotel Chelsea, Atlantic City, N.J.
Myers, Harry Marcus, ΖΒΤ	1921	X	134 Fuller St., Brookline, Mass.
Nachtman, Alexander Sam	1924	VI	2100 Fifth Ave., New York, N.Y.
Naess, Ragnar Eide	1923	X	Slemdal, Norway
Naigles, Myer Harry, ΖΒΤ	1921	XV	57 Greenwood St., Dorchester, Mass.
Nakos, Arthur John	1924	VI	166 W. Pearl St., Nashua, N.H.

Name	Class	Course	Home Address
Nanejian, Harry Samuel	1923	X	292 Sussex St., Paterson, N.J.
Nash, George Matthew	1924	VI	35 Central St., Wakefield, Mass.
Nash, John Crandon, ΔΤ	1921	II	Cherryfield, Maine.
Nash, Paul Revere	1922	VI	58 Brockton Ave., Abington, Mass.
Nason, John Blaisdell, Jr.	1923	XV	1215 Logan Ave., Tyrone, Pa.
Naughton, Malachy Joseph	1923	I	83 Prospect St., Cambridge, Mass.
Nauman, Gerald Marston, ΔΤΔ	1924	XV	927 Ashbury St., San Francisco, Cal.
Needham, Robert Francis	1924	X	16 Wyman Terrace, Arlington, Mass.
Neiley, Stephen Barton, ΦΓΔ	1922	XV	5 Walcott Road, Winchester, Mass.
Neitlich, George	1923	Sp.	637 Harrison Ave., Boston, Mass.
Neitzke, Oscar Frederic	1921	X	1189 27th St., Milwaukee, Wis.
Nelles, Philip Augustus, Jr.	1921	II	15 Waltham St., Lexington, Mass.
Nelson, Christopher Bertelsen, ΣΑΕ	1921	XIII	355 Conipaw Ave., Jersey City, N.J.
Nelson, Dewey	1923	I	Western Ave., Magnolia, Mass.
Nelson, Esther Marie Cornelia	1921	IV	1550 Cambridge St., Cambridge, Mass.
Nelsen, Solomon, B.S.	1922	XIV	1851 Madison Ave., New York, N.Y.
Nelson, Thomas	1924	X	33 Spring Park Ave., Jamaica Plain, Mass.
Nesbitt, George Floyd, Jr., ΒΘΠ	1923	XV	Ashton, Maryland
Nesbitt, Herman Eugene	1924	VI	Lynnfield Center, Mass.
Nesmith, James, 2nd, ΘΧ	1922	VI	Garden City, N.Y.
Netusil, Francis Taroslav, M.D.	S.P.H.	VII	Prague, Czecho-slovakia
Nevers, George Francis	1923	II	Burnside, Conn.
Nevin, Thomas Marshall, ΣΧ	1924	I	9 East 8th St., New York, N.Y.
Newcomb, Philip Putney	1924	II	Main St., North Scituate, Mass.
Newcomer, David Albert	1921	I	46 Mountfort St., Boston, Mass.
Newhall, Welrose Leverett	1922	XIII	Curzon Mill Road, Newburyport, Mass.
Newman, Alexander Fred	1923	VI	326 West 21st St., New York, N.Y.
Newman, James Bryan, Jr.	1921	I	608 Otis Place, Washington, D.C.
Newman, Stanley Meyer, B.C.E.	1921	I	1204 Perry St., Helena, Ark.
Newton, Clinton Arthur, ΔΤΔ	1921	II	251 So. Whitney St., Hartford, Conn.
Neyland, Robert Reese, Jr.	1921	I	198 Commonwealth Ave., Boston, Mass.
Nichols, John Thyer	1922	VIII	10 Dwight St., Brookline, Mass.
Nichols, Sherman Elliott	1921	XV	402 Highland Ave., West Somerville, Mass.
Nichols, William Raymond	1921	XIII–A	Yuma, Arizona
Nicholson, Aubrey Kenneth	1922	X	11 Lawson Road, Winchester, Mass.
Nicholson, Charles Ambrose	1921	XIII–A	315 Allen St., Syracuse, N.Y.
Nickerson, Lewis Andrew	Grad.	II	230 Walnut St., Newtonville, Mass.
Nickle, Hugh Dickson, ΣΧ	1923	II	155 Earl St., Kingston, Ontario, Can.
Nicoll, Scott Fleming, ΔΧΑ	1923	II	Hamakuapoko, Maui, Hawaii
Niekamp, William Stacy, ΧΦ	1924	III	7104 Delmar, University City, Mo.
Nikolsky, Alexander George	1922	VI	Petrograd, Russia
Niles, Harold Harris	1923	XV	45 Rosedale Road, Toronto, Can.
Nimick, Tyson	1924	VI	6101 Fifth Ave., Pittsburgh, Pa.
Nimitz, Otto	1921		Kerrville, Texas.
Nims, Richard LaRoy, ΘΧ	1924	XV	224 School St., Athol, Mass.
Nissen, John Peter	1922	II	170 Columbia Heights, Brooklyn, N.Y.
Nissenbaum, Joseph	1923	XV	502 Windsor St., Cambridge, Mass.
Nixon, Stuart, ΑΧΑ	1921	XV	34 Chandler Ave., Detroit, Mich.
Nixon, Thomas Hay, A.B.	1921	I	154 Carlisle St., Gettysburg, Pa.
Noce, Daniel	1921	I	505 Huntington Ave., Boston, Mass.
Nock, Herbert Kenneth	1921	VI–A	27 Lafayette St., Newburyport, Mass.
Norregaard, Hans Jacob	1922	VI	Vinderen, Kiratiania, Norway
Norris, George Napoleon, Jr.	1922	X	44 Park St., West Springfield, Mass.
Norton, Arthur Warren, ΦΒΕ	1921	XV	306 Highland Ave., Muncie, Ind.
Norton, Clyde Arthur, ΘΞ	1921	XIV	3910 8th St., N.W., Washington, D.C.
Norton, Edward Lawry	1922	VI	16 Masmic St., Rockland, Me.
Norton, James Robert	1922	VI	100 School St., Salem, Mass.
Norwood, William Daggett	1923	VI	3313 E. Baltimore St., Baltimore, Md.
Novack, Lawrence	1924	VI	12 Westminster Road, Roxbury, Mass.
Noveck, George Asa, ΤΕΦ	1922	I	222 Union St., Bennington, Vt.
Nowell, Joseph Cornell, Jr., ΔΨ	1923	I	51 7th St., New Bedford, Mass.
Noyes, Edward Whittier	1921	III	13 Barton St., Newburyport, Mass.
Noyes, William Henry, ΦΓΔ	1922	X	12 Willow St., Mystic, Conn.
Nyi, Tsuh-Hyuin	1923	X	Shanghai, China
Oakes, Richard Bradford	1922	XV	100 Upland Road, Waban, Mass.
Obata, Mankichiro	Grad.	VI	Kobe, Japan
Oberwarth, Clarence Julian	1924	IV	515 Ann St., Frankfort, Ky.
O'Brien, Paul Sirois	1922	III	15 Stonehurst St., Dorchester, Mass.
O'Brien, Thomas Anthony	1924	XV	35 Walter Ave., Brookline, Mass.
O'Connor, Edward Joseph	1922	I	298 Riverside St., Lowell, Mass.
O'Connor, Frank Joseph	1921	XV	24 Ellsworth Ave., Cambridge, Mass.
O'Connor, James Vincent	1923	VI	184 Walnut St., Holyoke, Mass.
Oddlafson, August Glenn	1922	VI	6 Acadia Court, Winnipeg, Canada
Odell, Clarence Joseph	1923	II	13 Westfall Ave., Susquehanna, Pa.
O'Donnell, Charles Henry James	1921	II	60 Varnum St., Lowell, Mass.
Officer, Daniel Neill, ΔΤ	1924	XV	32 Haxton Place, Salt Lake City, Utah
Officer, Rollin Francis, ΔΤ	1922	XV	32 Haxton Place, Salt Lake City, Utah
O'Hara, Robert Burke	1924	XIV	3212 West Ave., Newport News, Va.
Olcott, Egbert Whiting, ΔΚΕ	1921	VI	Elm St., Wyoming, N.J.
Olefsky, Isadore	1922	VII	12 Cotting St., Boston, Mass.
Oliver, Elmer Lewis	1921	I	69 Alexander St., Rochester, N.Y.

Name	*Class*	*Course*	*Home Address*
Oliver, John Roger	1922	II	18 South St., Medfield, Mass.
Olken, Nathan Louis	1924	II	158 Tremont St., Cambridge, Mass.
Olson, Frederick Follett	1921	III	6 Stafford St., Boston, Mass.
Olsson, Robert Webb	1922	XV	"The Oaks," Wellesley, Mass.
O'Neil, Frank Denis	1924	III	6719 Oglesby Ave., Chicago, Ill.
Oon, Khye Hong	1922	X	Penang, Straits Settlements, China
Orahovatz, Sava Petroff	1923	VI	Sofia, Bulgaria
Oransky, Milton, ZBT	1923	XV	3425 Kingman Blvd., Des Moines, Ia.
Orlinger, Abraham Abba, S.B., AMΣ	1921	X	599 Van Siclen Ave., Brooklyn, N.Y.
O'Rourke, Tierney Alphonsus, Jr.	1924	XV	507 West 142 St., New York, N.Y.
Ortiz, Antonio, S. B.	Grad.	II	Ponce, Porto Rico
Ortiz, Sergio del Toro, B.A.	1924	II	Juyuya, Porto Rico
Osborne, Fay Herman	1922	X	177 N. Main St., Newport, N.H.
Osborne, John Marshall	1923	X	2320 Elliot Ave., Minneapolis, Minn.
Osbourne, Alan, B.A.	1921	XIII	Claremont, California
Oster, Henry Richard	Grad.	XIII–A	1108 West Ave., Utica, N.Y.
Osterman, Palmer Porter	1922	II	510 Sunset Road, Waterloo, Iowa
Ottens, Nicholas	1921	I	Petrograd, Russia
Ottonello, Roberto José	1922	VI	Buenos Aires, Argentina
Outland, George William, B. Arch.	Grad.	II	Payne, Ohio
Owen, Frederick Ernest	1922	I	28 Holt St., Waverley, Mass.
Owens, George French Bowie, ATΩ	1921	VI–A	1616 Franklin St., Wilmington, Del.
Owens, Grafton Ray, S.B.	Grad.	X–A	Putnam Court, Manchester, Mass.
Oxnard, Thomas Thornton, ΘX	1924	III	St. James St., Long Island, N.Y.
Padgett, Percival, Jr.	1923	VI	1833 Park Road, N.W., Washington, D.C.
Page, Hamilton Bell, ΔKE	1924	II	229 Prospect Ave., Highland Park, Ill.
Page, Kendall Leslie	1922	XIV	47 Larchmont St., Dorchester, Mass.
Page, Norman	1923	I	20 Pearl St., Melrose Highlands, Mass.
Paige, Joseph Wegner	1921	XIII–A	16 Washington St., New Britain, Conn.
Painter, Chester Raymond, AXA	1921	II	Oyster Bay, Long Island, N.Y.
Palanca, Sebastian Cano, A.B.	1923	X	Manila, Philippine Islands
Palasiri, Sutra	1923	II	Bangkok, Siam
Paletz, Harry Julius	1923	II	20 Hemenway St., Boston, Mass.
Palmer, Earl Charles	1923	X	Pedro Miguel, Canal Zone, Panama
Papov, Irving	1922	X	20 Harlem St., Dorchester, Mass.
Park, Robert Hiram	1923	VI	36 Hillside Ave., Wollaston, Mass.
Parker, Allen Ames	1923	I	Billerica, Mass.
Parker, Charles Fitch, ΦΓΔ	1923	XIII	76 Peterborough St., Boston, Mass.
Parker, George Edward, KΣ	1924	XV	350 High St., Newburyport, Mass.
Parker, George Lewis, Jr.	1924	II	63 Garland St., Chelsea, Mass.
Parker, Joseph Lincoln	1923	I	Cooksville, Maryland
Parker, Milton Ellsworth	1923	VII	Fairhaven, Mass.
Parker, Rienzi Belcher	1924	X	300 Farmington Ave., Hartford, Conn.
Parker, Willard Newton, B.S.	1922	II	2215 E. Broad St., Richmond, Va.
Parker, William Boyd, BΘΠ	1924	II	Vacaville, California.
Parkhurst, Reginald Brewster, B.S.	Grad.	X	2309 Washington St., Charleston, W.Va.
Parra, Francisco	1922	XIII	Madrid, Spain
Parsons, Alfred Dyer	1922	I	204 East Foster St., Melrose, Mass.
Parsons, Jack Field	1924	VI	243 Huntington Ave., Buffalo, N.Y.
Parsons, James Stewart, ΔΦ	1921	XV	4 High St., Gloversville, N.Y.
Parsons, John Jennings, ΔΨ	1924	XIV	16 Park Drive, Brookline, Mass.
Patacsil, Lucas Mallare	1923	II	Banang, Union, Philippine Islands
Patisteas, Michael John	1922	VI	Laconia, Greece
Patterson, Emory Francis	1924	XV	14 Hartland St., Middleport, N.Y.
Patton, Norman Frisbie, ΦΣK	1922	XV	255 West 92nd St., New York, N.Y.
Patty, Joseph Charles, ΣX	1922	XV	Greenville, Ohio
Paul, Frederick Copeland, ΦΓΔ	1922	X	Watertown, Florida
Pauli, Ernest	1921	XV	245 East 93rd St., New York, N.Y.
Paulsen, Reidar	1921	I	Gjovik, Norway
Payson, Harold Judd	1922	X	113 Hall St., North Adams, Mass.
Payson, Philip Russell, AXA	1921	II	58 Whipple Ave., Laconia, N.H.
Peabody, Elliott Garland	1921	II	Main St., Rowley, Mass.
Pearce, Gerald Church, ΔΨ	1922	I	Liverpool, England
Pearson, Fisher Hildreth, Jr.	1924	II	20 Wentworth Ave., Lowell, Mass.
Pearson, Harry Leslie, ΘX	1922	II	3127 Tularosa St., El Paso, Texas
Pearson, Phillip Richardson	1923	III	2 Summit Place, Newburyport, Mass.
Peck, Irving Kellogg, ΣN	1921	X	309 So. Lincoln Ave., Aurora, Ill.
Peed, Garland Powell, Jr.	1924	VI	424 Dickson Bldg., Norfolk, Va.
Peene, Reginald Hampt	1922	XIV	32 Blythe St., Hamilton, Can.
Peers, Frank Wagner, A.B.	1921	IV	106 Packard St., Ann Arbor, Mich.
Peirce, John Trevor, BΘΠ	1921	XV	230 W. Tulpehocken St., Philadelphia, Pa.
Peirce, Wilmot Grant, Jr., BΘΠ	1924	XV	230 W. Tulpehocken St., Philadelphia, Pa.
Peirson, Hugh Frederick, ΣAE	1921	XV	47 W. Cambridge St., Alliance, Ohio
Pelkus, Leo Cecil	1921	X	16 Kerwin St., Dorchester, Mass.
Pellett, Harold Latham	1924	II	14 Stanley St., Readville, Mass.
Pembroke, Richard Henry	1924	VI	South Hamilton, Mass.
Pender, Robert Theodore	1921	II	26 Lawton Ave., Lynn, Mass.
Penna, Antonio Tocantino	1922	III	64 Rua Felix da Cunha, Rio de Janeiro, Brazil
Pennell, Edwin George	1922	IV	1133 Brighton Ave., Portland, Me.
Pennypacker, James Anderson	1923	XIII	255 Kings Highway E., Haddonfield, N.J.
Perine, Keble, ΘΔX	1922	VII	3 Ware St., Dorchester, Mass.

Name	*Class*	*Course*	*Home Address*
Perkins, Alfred Manchester	1922	II	393 Essex St., Salem, Mass.
Perkins, Clarence William	1922	XV	24 Winthrop St., Everett, Mass.
Perkins, Eaton Holbrook	1922	II	153 E. Emerson St., Melrose, Mass.
Perkins, Mac Dudley	1922	I	1301 Clayton St., Denver, Colo.
Perkins, Myles Standish	1921	II	Claremont, California
Perkins, Oscar Lungren	1923	XIV	285 Brookline St., Cambridge, Mass.
Perkins, William Floyd	1923	II	13 Parsons St., Newburyport, Mass.
Perlstein, Harry	1923	XIII	51 Adams Ave., Everett, Mass.
Perra, Henry Richard	1923	XIII	34 Madison St., Taunton, Mass.
Perrin, Fred Hiram	1924	XV	62 Sagamore Ave., Medford, Mass.
Perry, Alfred James	1923	II	175 Cumberland Ave., Portland, Me.
Perry, Foster Nichols, XΦ	1923	II	62 Elm St., Westerly, R.I.
Perry, John Howard, M.S.	Grad.	X	53 Parker St., Brewer, Me.
Perry, Richard Toan	1924	VI	Amery, Wisconsin
Perry, William McGee	1922	X	Box 915, Helena, Mont.
Pertzoff, Vladimor	1923	VII	47 Lee St., Cambridge, Mass.
Peter, Jean Georges	1924	II	c/o Swiss Legation, Washington, D.C.
Petermann, Fred Karl	1921	VI	300 Tamarack St., Laurium, Mich.
Petersen, Peter	1924	I	Bergen, Norway
Peterson, Amos Arthur	1923	XV	Coeur d'Alene, Idaho
Peterson, Frank Marion, B.A.	1922	VI–A	Montevallo, Ala.
*Peterson, Martin Samuel, ΘΞ	1921	III	179 Hickory St., Norwich, Conn.
Peterson, Sven Hjalmar	1924	VI	86 Midland St., Bridgeport, Conn.
Pettengill, Rodney Gordon, ΔΧΑ	1922	XV	69 Woodford St., Portland, Me.
Pew, Arthur Edmund, Jr., ΔΨ	1922	XV	Bryn Mawr, Pa. "Springbrook"
Pew, Walter Crocker, ΔΨ	1922	XII	Bryn Mawr, Pa.
Pfohl, Roswell Emund Louis	1922	IV	2732 Main St., Buffalo, N.Y.
Phaneuf, Victor Simeon	1921	II	39 Kingsley St., Nashua, N.H.
Phelps, Arthur Dryden	1924		4 Clark St., Westfield, Mass.
Phelps, Charles Mortimer, BΘΠ	1924	XV	135 South 18th St., Philadelphia, Pa.
Phelps, Glenn, B.A.	Grad.	Aero. Eng.	4442 Delmay Blvd., St. Louis, Mo.
Phelps, Donald Stuart	1922	III	Farmington, Conn.
Phelps, Roger Edward	1923	VI	15 Sylvan St., Springfield, Mass.
Phillips, Paul Maurice	1922	X	15 Maybrook St., Dorchester, Mass.
Phinney, Hugh Moore	1922	X	251 Broadway, Cambridge, Mass.
Pierce, Albert Hopkins, A.B., XΨ	1922	IV	29 Colden Ave., Flushing, N.Y.
Pierce, Dorothy Ruth, A.B.	S.P.H.	VII	37 Norwood St., Greenfield, Mass.
Pierce, Edward Gilman	1923	VI	98 Lake Ave., Bristol, Conn.
Pierce, Henry Carleton	1921	XV	136 Eliot Ave., West Newton, Mass.
Pierce, John Franklin	1922	I	155 Mass. Ave., Boston, Mass.
Pierce, Julius Hubbell	1923	VI	98 Lake Ave., Bristol, Conn.
Pierce, Marjorie	1922	IV	232 Bay State Road, Boston, Mass.
Pih, Wei-dung	1924	VI	Nantung, Kaingsu, China
Pike, Herman Fay, ΦΒΕ	1923	XV	67 Wyoming Ave., Melrose, Mass.
Pinkham, William Dwight, B.S.	1922	XV	151 Nichols St., Lewiston, Me.
Piroomoff, George Sergey	1921	II	Caucasia, Russia
Piston, Donald Stover	1921	VIII	132 Woburn St., Lexington, Mass.
Pitman, Arthur Loring, S.B., A.M.	Grad.	X	357 Lafayette St., Salem, Mass.
Piza, Salvador Filbro	1924	I	Sao Paulo, Brazil
Plaisted, Frank Hughey	1924	XV	142 Davis Ave., Brookline, Mass.
Plant, Edward Curtis	1924	VI	9 Cypress Apts., Brookline, Mass.
Plant, Paul Russell	1923	VI	7 Strong Terrace, Winsted, Conn.
Plaza, Herman Palma	1922	VI	Vina del Mar, Chile
Plimpton, John Alden, ΘΞ	1922	II	11 Oxford Road, Newton Centre, Mass.
Plummer, William Bradford	1921	X	250 Chestnut St., Chelsea, Mass.
Pohl, Herman Henry	1921	I	23 Rosemont Ave., Alexandria, Va.
Pollock, Eden Decatur	1924	II	2707 10th St. No., Seattle, Wash.
Pollock, George William, ΣΑΕ	1921	XV	300 29th St., Milwaukee, Wis.
Pomeroy, Eltweed, Jr.	1922	XV	Donna, Texas
Pomykala, Edmund Stanley	1923	I	424 E. Liberty St., Savannah, Ga.
Ponce, Arturo, Jr.	1922	II	Yucatan, Mexico
Pool, Charles Lundy	1921	XI	320 51st St., Newport News, Va.
Poole, Harmon Atkinson	1922	XV	72 Pierce St., Malden, Mass.
Poole, John Ward, Jr.	1922	III	Jaffrey, N. H.
Poole, Richard Clement, ΑΤΩ	1921	II	37 Larch Road, Cambridge, Mass.
Poor, Charles Lane, Jr.	1921	XV	382 Commonwealth Ave., Boston, Mass.
Poor, Leander Holden, ΘΔΧ	1924	I	Box 52, Progress, Pa.
Pope, Kennedy, ΔΨ	1921	XV	60 Kirkland St., Cambridge, Mass.
Pope, Lemuel	1921	I	78 Wyman St., West Medford, Mass.
Popereff, Alexander Paul	1922	XV	Petrograd, Russia
Poppe, Thomas Johannes Wiborg	1923	VI	Kristiania, Norway
Porter, Lloyd Judson	1923	II	251 Pennington Ave., Passaic, N.J.
Porter, Louis Fowler	1924	II	15 Montague St., Arlington, Mass.
Possiel, Rakenius Julius	1924	XV	236 Bay State Road, Boston, Mass.
Post, Foster M., ΣΑΕ	1922	XV	1009 Court St., LeMars, Iowa
Potter, George William	1922	XV	38 Frances St., Melrose, Mass.
Potter, Winthrop Ferguson	1922	VI–A	583 Cabot St., Beverly, Mass.
Povah, Albert Eugene	1921	II	575 East 8th St., South Boston, Mass.
Powell, Albert Perry	1921	XIV	530 Cambridge St., Allston, Mass.
Powell, Bryan Bonnell	1922	II	Essex, New York
Powell, Clarence Henry, B.S.	1921		Milderstone, Malvern, England
Powell, Philip White, KΣ	1923	XV	Milton, Vermont
Powers, Leslie Warren	1922	XV	30 Chester St., Danvers, Mass.
Powers, Lewis Jerroldton, Jr., ΘΞ	1922	VIII	116 Pearl St., Springfield, Mass.

* Deceased.

Name	*Class*	*Course*	*Home Address*
Pozas, Emilio	1924	XV	Monterrey, N. L., Mexico
Praetz, Edward Francis	1921	II	131 Haverhill St., Lawrence, Mass.
Prasad, Bindignavle Ram, M.A.	Grad.	X	4 Sheshadri Road, Bangalore, India
Pratt, Fearing, ΦΒΕ	1922	VI	120 Main St., Hingham, Mass.
Pratt, Hazen Curtis	1922	II	602 Strathcona Hall, Cambridge, Mass.
Pratt, James Weston	1924	III	1 Bennington St., Quincy, Mass.
Pratt, Kenneth Harnden	1921	V	60 Eastern Ave., Lynn, Mass.
Pratt, Percy Paul	1923	XV	74 Arthur St., Battle Creek, Mich.
Preloran, Luciano Atilio	1922	II	2931 San Juan, Buenos Aires, Argentina
Prentiss, Spencer Ward, B.A.	Grad.	V	577 W. Ferry St., Buffalo, N.Y.
Presbrey, Raymond Lincoln	1921	III	59 Ashford St., Allston, Mass.
Prescott, Robert, ΦΣΚ	1922	XV	181 Lafayette Ave., Passaic, N.J.
Preston, Joseph Kitchener	1923	X	112 South St., Lynn, Mass.
Preston, Kendall	Grad.	XIII	14 Green St., Brookline, Mass.
Price, Leslie Daniel, ΚΣ	1922	VI	176 North Main St., Manchester, N.H.
Price, Ralph Henry, A.B.	1921	X	316 South Lawn St., Kansas City, Mo.
Price, Xenophon Herbert	Grad.	I	c/o Adjutant General, Washington, D.C.
Pridmore, Earl Brampton, ΔΤΔ	1924	XV	2414 Central Park Ave., Chicago, Ill.
Pridmore, Robert Malcolm, B.S.	1922	XV	Gaffney, S.C.
Proctor, Bernard Emerson	1923	VII	177 Mt. Vernon St., Malden, Mass.
Proctor, Carleton Treat	1921	XV	56 Linden Ave., Malden, Mass.
Proctor, Elwood Major	1924	II	235 Clifton St., Malden, Mass.
Proctor, Thomas White, A.B.	1921	I	23 Hammond St., Chestnut Hill, Mass.
Prout, George Russell	1922	VI–A	83 Goddard St., Quincy, Mass.
Prouty, Arthur Rudolph	1924	VI	25 High St., Spencer, Mass.
Punyagupta, Soonehong Boon	1924	I	Bangkok, Siam
Purinton, Willard Bates, ΦΓΔ	1922	X	60 Green St., Augusta, Me.
Purnell, Lee Julian, A.B.	1921	VI	1600 Woolsey St., Berkeley, Cal.
Putnam, Gerald	1923	I	54 Wheatland Ave., Dorchester, Mass.
Putnam, John Pickering, S.B., A.B.	1921	VI	535 Beacon St., Boston, Mass.
Putnam, Palmer Cosslett, ΔΨ	1923	XII	335 West 86th St., New York, N.Y.
Pyle, Albert Jocelyn	1923	VI	110 W. 30th St., Wilmington, Del.
Quarles, William Washington, Jr., ΣΝ	1922	VI	439 Palspey St., Selma, Ala.
Quealy, Mahlon Kemmerer, ΦΚΣ	1924	III	Kemmerer, Wyoming
Quintan, Alfred Bixby, Jr., C.E.	Grad.	II	130 Lake Ave., Newton Centre, Mass.
Quirk, Thomas Addis	1922	II	30 Speedwell St., Dorchester, Mass.
Quiros, Teodorico, ΘΞ	1921	IV	San Jose, Costa Rica
Rabkin, Morris Aron	1924	X	43 Revere St., Boston, Mass.
Radcliffe, James Stansfield, ΦΣΚ	1924	II	35 18th Ave., Paterson, N.J.
Radcliffe, Oswald Thornton	1922	XV	18 Chestnut St., Shelton, Conn.
Rader, Teddy Schley	1921	X	210 Main St., Greenville, Tenn.
Radin, Aaron	1922	VII	317 Broadway, South Boston, Mass.
Raeder, George	1923	Sp.	Kongsberg, Norway
Rafferty, John Stanley, B.A.	1922	I	Grinnell, Iowa
Ragatz, Edward Gray	1921	II	3925 Floral Drive, Los Angeles, Cal.
Rairden, Albert Stuart, ΦΚΨ	1922	III	Curacao, Dutch West Indies
Raj, Malhotre Des	1923	X	Lyallpur, India
Ramsay, George Dallas, ΦΔΘ	1922	III	44 Ormond St., Sharon, Pa.
Ramsey, Robert Prichard, ΘΞ	1922	II	501 13th Ave., Huntington, W.Va.
Ramsey, Webster Kimball	1921	II	881 Mass. Ave., Cambridge, Mass.
Randall, Joseph Hungerford	1921	II	Hadlyme, Conn.
Randall, Larcom, ΦΚΨ	1921	VI	Hingham, Mass.
Randall, Russell Edward	1923	VI	60 Ocean View Road, Swampscott, Mass.
Randlett, Norman Prescott	1922	IV	211 S. Main St., Laconia, N.H.
Randolph, Donald Wolf, ΧΦ	1921	II	1741 "P" St., N. W., Washington, D.C.
Randolph, Robert Montgomery, ΒΘΠ	1923	XV	131 Main St., Rahway, N.J.
Ranen, Albert Harold	1921	II	15 Lowell St., Boston, Mass.
Rankin, Rodney Curtis	1923	XV	10713 Orville Ave., Cleveland, Ohio
Ranlett, Frederick Jordan, Jr., ΑΤΩ	1923	II	357 Central St., Auburndale, Mass.
Raphael, Harry Reuben	1923	XV	129 Cliff St., Norwich, Conn.
Raphael, Ralph Isaac	1923	VI	533 Newbury St., Boston, Mass.
Rapp, William Greenfield	1922	I	1233 North Ave., New Rochelle, N.Y.
Ratcliff, John Drury, ΘΞ	1924	III	1429 6th Ave., Huntington, W.Va.
Rau, Henry, Jr.	1924	X	272 West 90th St., New York, N.Y.
Ravecca, Francisco, Jr.	1922	II	Canelones 1376, Montevideo, Uruguay
Rawlings, Norborne Lewis	Grad.	XIII–A	Lawrenceville, Virginia
Ray, Flavel Dwyer	1924	VI	197 Lowell St., Peabody, Mass.
Ray, Willard H., B.S., ΒΘΠ	1921	I	821 High St., Grinnell, Iowa
Raymond, Arthur Emmons, S.B.	Grad.	Aero. Eng.	Raymond Hotel, Pasadena, Cal.
Raymond, Fairfield Eager, A.B. ΔΨ	1921	II	523 Beacon St., Boston, Mass.
Raymond, Fred Luman, ΑΤΩ	1922	XV	59 High St., Newburyport, Mass.
Raymond, Norton Goldsmith	1921	II	101 Balch St., Beverly, Mass.
Razzack, H. H. Abdul	1923	VI	Madras, India
Read, Albert Chisholm, Jr., ΦΓΔ	1924	III	1609 Broadway, Little Rock, Ark.
Read, Eliphalet Northrup, A.B.	1922	XV	412 Douglas Ave., Kalamazoo, Mich.
Ready, William Charles	1921	I	10 Bertha St., Lowell, Mass.
Reardon, John Underwood, ΚΣ	1924	II	805 Prince St., Alexandria, Va.
Redden, Clarence Albert	1924	II	97 Madison St., Portsmouth, N.H.
Redway, Albert Sessions, ΚΣ	1923	XV	85 Mansur St., Lowell, Mass.
Reed, Charles Lincoln, Jr.	1924	VI	234 Penn. St., Huntington, Pa.
Reed, Daniel Joseph	1922	II	109 Peterborough St., Boston, Mass.
Reed, Frederick Harrison	1924	X	1009 East 9th St., Chattanooga, Tenn.
Reed, Parker Crosby	1923	XIV	37 Norway St., Boston, Mass.

Name	Class	Course	Home Address
Reeves, Charles Victor	1923	VI	87 Quincy Ave., East Dedham, Mass.
Reeves, Frank Edgar	1924	VI	87 Quincy Ave., East Dedham, Mass.
Regan, William Joseph	1921	I	17 Dodge St., Gloucester, Mass.
Reiche, Parry	1922	III	12 Gray St., Arlington, Mass.
Reid, Ralph Alden	1924	VI	8 Cedar St., Wakefield, Mass.
Reid, Robert Emmet	1924	II	103 Austen St., Cambridge, Mass.
Reinhard, Herbert William, ΦΚ	1921	XV	299 Newbury St., Boston, Mass.
Reinhardt, Evert Allan	1922	XV	32 Midwood St., Brooklyn, N.Y.
Reinhardt, George Cooper	1924	XV	"The Breakers," Shore Drive, Lynn, Mass.
Reinus, Arthur Irving	1923	X	50 Bickerstaff St., Boston, Mass.
Renfrew, Alan Spaulding, ΑΤΩ	1924	III	268 Mill St., Haverhill, Mass.
Rettew, Harvey Fletcher	1921	II	1215 W. Fifth St., Wilmington, Del.
Rex, Harold Berlin	1923	VI	414 Mahoning St., Lehighton, Pa.
Reynolds, Ellwood Webster	1924	II	601 S. Church St., West Chester, Pa.
Reynolds, Louis Charles, A.B., ΔΤ	1922	X–A	699 E. Main St., Rochester, N.Y.
Reynolds, Samuel Henry	1922	II	81 East Ave., Waterbury, Conn.
Rhodes, George Henry, Ph.B., ΣΧ	Grad.	V	260 Morris Ave., Providence, R.I.
Rhodes, Lennox Forsythe	1924	II	19 Strathmore Road, Brookline, Mass.
Rhodes, Lester Francis	1921	I	Centralia, Washington
Rice, Claude Leon, ΑΧΑ	1924	II	East Boothbay, Maine
Rice, Howell Coryell	1924	I	103 Mill St., Springfield, Mass.
Rice, Leland Melville, A.B., ΘΔΧ	Grad.	V	324 Paulison Ave., Passaic, N.J.
Rice, Lepine Hall, Ph.B.	Grad.	Math.	143 Powder House Blvd., Somerville, Mass.
Rice, Percival Simonds	1923	I	26 Welles Ave., Dorchester, Mass.
Rich, Harry Egbert, ΤΕΦ	1922	XV	9308 Columbia Ave. N.E., Cleveland, O.
Rich, William Thayer, Jr., ΒΘΠ	1922	X	20 Sargent St., Newton, Mass.
Richards, Charles Wentworth	1921	X	185 Highland Ave., Newtonville, Mass.
Richards, Clift Rodgers, Jr.	1922	XV	Marshfield Hills, Mass.
Richards, Edmund Leo	1924	X	1012 Miller St., Utica, N.Y.
Richards, Edwin Robinson, ΚΣ	1923	III	31 Hancock St., Lexington, Mass.
Richards, Thomas Orin	1923	II	53 Washington Square, New York, N.Y.
Richardson, Edward Irvin	1923	VI	3400 Windsor Ave., Baltimore, Md.
Richardson, Edward Manning	1921	I	18 Ocean Ave., Salem, Mass.
Richardson, Francis Allen, A.B., S.B., M.D.		S.P.H.	77 Appleton St., Boston, Mass.
Richardson, Laurence Baxter	Grad.	XIII–A	1259 Commonwealth Ave., Boston, Mass.
Richardson, Robert	1923	XII	20 Gammons Road, Waban, Mass.
Richardson, Thomas Franklin, A.B.	1922	VI–A	Mt. Olive, Miss.
Richardson, William Banks, B.S.	Grad.	V	Asheboro, N.C.
Rickers, Frank Otto	1922	X	146 Hewes St., Brooklyn, N.Y.
Ridge, William C.	1924	II	Hilands Ave., Emsworth, Pa.
Riegel, Frank Herman	1924	XIV	245 E. Broad St., Bethlehem, Pa.
Riegel, Theodore, ΦΓΔ	1922	XV	131 Riverside Drive, New York, N.Y.
Riley, Philip Lawrence	1923	I	11 Springfield St., Belmont, Mass.
Riley, William Andrew	1921	IV	7 Kingsdale St., Dorchester, Mass.
Rimmer, Chester Albert	1921	XIII	62 Belmont St., Malden, Mass.
Rinaldi, Charles Julius	1924	VI	206 East 116th St., New York, N.Y.
Ring, Vincent D. Paul, A.B., ΦΚ	1922	II	1408 E. Grand Ave., St. Louis, Mo.
Riskin, Archie	1924	II	46 Copeland St., Roxbury, Mass.
Riva, Charles Winslow	1924	I	22 Chapman St., Beverly, Mass.
Rivers, William Flournoy, ΦΚΣ	1924	VI	Fort Myer, Virginia
Robb, Holland Luley	1921	I	101 So. 17th St., La Crosse, Wis.
Robbins, Benjamin Ellsworth, Jr.	1924	II	15 Hawthorne Road, Milton, Mass.
Robbins, Charles Theodore, ΑΧΑ	1924	XV	114 Somerset St., Bangor, Me.
Robbins, Donald Atherton, ΘΞ	1921	II	22 Center St., Cambridge, Mass.
Robbins, James Melvin	1923	I	42 Oak St., Belmont, Mass.
Robbins, Keith Wilkinson	1922	I	3 E. Butler St., Shickshinny, Pa.
Roberson, William Carter, ΦΓΔ	1922	XV	125 East 57th St., New York, N.Y.
Roberts, Arthur, ΦΣΚ	1921	II	7240 Germantown Ave , Philadelphia, Pa.
Roberts, Elliott Burgess	1921	I	22 Wedge St., Lowell, Mass.
Roberts, Howard John, ΦΚΨ	1922	XV	901 Highland Ave., Johnstown, Pa.
Robertson, Archibald Francis	1922	XIV	373 Upham St., Melrose, Mass.
Robertson, Russell Earl	1924	X	373 Upham St., Melrose, Mass.
Robeson, Stacy Burrowes, ΔΚΕ	1923	II	15 Arnold Park, Rochester, N.Y.
Robins, Francis Berkeley	1923	XV	2216 Monument Ave., Richmond, Va.
Robinson, Charles Howard	1922	XIV	70 Lincoln St., Hudson, Mass.
Robinson, Charles Stanley	1923	II	8 Cedar St., Lowell, Mass.
Robinson, Frederic Charles Arthur	1924	III	Pike, N.H.
Robinson, Isadore	1923	I	16 Wilson St., Portland, Me.
Robinson, John Frederick, ΦΚΣ	1922	XV	20 Lorraine St., Roslindale, Mass.
Robinson, Nathaniel Oliver, ΦΓΔ	1923	XV	89 Halsey St., Brooklyn, N.Y.
Robinson, Powell, A.B., ΔΨ	1923	VI	49 East 52nd St., New York, N.Y.
Robinson, Preston	1922	X	230 Cypress St., Brookline, Mass.
Robinson, William Henry, Jr.	1924	VI	8 Edmands St., Somerville, Mass.
Roche, Charles Ernest	1923	V	2 Summer St., Concord, N.H.
Roche, Paul Joseph	1922	II	30 Clay St., Dansville, N.Y.
Rockafeller, John Daniel, ΣΧ	1921	IX–B	Deal Beach, N.J.
Rockefeller, Harry Eugene, ΣΧ	1922	XV	Deal Beach, N.J.
Rodgers, Karl Freeman	1921	II	156 Pearl St., Somerville, Mass.
Rodriguez y Cintra, Antonio Helier, B.S.	1921	X	Havana, Cuba.
Roehm, Richard Theodore	1924	X	70 N. Henry St., Brooklyn, N.Y.
Roethlisberger, Fritz Jules	1922	XV	47 Silver Lake Road, Staten Island, N.Y.
Rogal, Edward	1921	VI	1238 Commonwealth Ave., Boston, Mass.
Rogers, Arthur Folger, ΑΤΩ	1921	I	11 Granite St., Rockport, Mass.

Name	Class	Course	Home Address
Rogers, Bruce Falconer, ΣΑΕ	1921	X	248 Washington St., Norwich, Conn.
Rogers, George Edward	1924		91 Walker St., Cambridge, Mass.
Rogers, Guy Charles, Jr.	1924	I	163a So. Main St., Attleboro, Mass.
Rogers, William Dixon	1924	XIV	101 Willow St., Brooklyn, N.Y.
Rogge, William Albert	1924	II	29 Park Ave., Medford, Mass.
Roig, Jorge Adalberto	1924	II	Box 185, Humacao, Porto Rico
Roll, Charles Spear	1922	X	9 Rockview Terrace, Plainfield, N.J.
Roll, Edward Palmer, Jr.	1923	XIV	1309 Commonwealth Ave., Boston, Mass.
Ronka, Arne Henry	1923	I	1257 Washington St., Gloucester, Mass.
Ronkamen, Vaino Alexander	1922	II	186 Rollins St., Waltham, Mass.
Ronneberg, Conrad Erwin, B.A.	Grad.	X	Box 55, Oakes, N.D.
Rood, Arnold Clarence	1921	X	135 Thornton St., Roxbury, Mass.
Rood, Francis Adrian	1922	III	Bingham Canyon, Utah
Rooney, James Ignatius	1921	I	163 Kent St., Brookline, Mass.
Rosado, Antonio	1924	VI	Prado 77, Havana, Cuba
Rosado, Antonio, Jr.	1924	XIII	Madrid, Spain
Rose, Edwin Lawrence	1921	VI-A	233 Columbia St., Pasadena, Cal.
Rose, Melvin Charles, ΔΦ	1921	XIII	9 Blackwood St., Boston, Mass.
Rose, Scott Hershey	1923	II	24 Kerwin St., Dorchester, Mass.
Rose, William Henry, Jr., ΣΧ	1922	X	71 Chapman Place, Irvington, N.J.
Rosenfield, Harry	1921	X	132 Ziegler St., Roxbury, Mass.
Rosengard, Hyman Louis	1922	IV	61 Whiting St., Roxbury, Mass.
Rosenwald, William	1924	XV	4901 Ellis Ave., Chicago, Ill.
Ross, Alexander Daniel	1922	VI-A	West Branch, River John, Nova Scotia, Can.
Ross, Mott Benner, ΧΦ	1922	XV	130 Summit Ave., Summit, N.J.
Ross, Spenceley William	1921	IV	6 Sherman St., Roxbury, Mass.
Ross, Walter Stuart, B.S.	1921	VI-A	Calais, Maine
Ross, William Campbell, ΘΔΧ	1924	XV	19 Bacon St., Winchester, Mass.
Rosseau, Francis Vincent	1924	XIII	Lyme, Conn.
Roth, William Theodore, ΑΤΩ	1923	X	Elkin, N.C.
Rounds, Thomas Emerson, Jr.	1923	VI	60 The Fenway, Boston, Mass.
Rouse, Royall Winston	1922	VI	201 Summer St., Lowell, Mass.
Row, Clarence William	1923	II	96 Prescott St., Cambridge, Mass.
Rowe, Raymond Norcliffe, ΑΤΩ	1924	VI	792 Hartford Ave., Johnston, R.I.
Rowe, Robert Rich, ΑΤΩ	1921	IV	Hotel Roanoke, Buffalo, N.Y.
Rowe, William Dennison, ΑΤΩ	1924	XV	292 Humphrey St., Swampscott, Mass.
Rowe, William Leonard	1924	X	Lake Drive, New Rochelle, N.Y.
Rowell, Eugene Perry, Jr., ΘΔΧ	1922	XIII	20 Allerton St., Plymouth, Mass.
Rowell, Fred Myron, ΘΔΧ	1921	II	20 Allerton St., Plymouth, Mass.
Rowen, George, Anthony	1923	XV	44 Rockview St., Jamaica Plain, Mass.
Rowen, Thomas Carlton, Jr., ΦΚΣ	1921	XV	72 Banks Road, Swampscott, Mass.
Rubens, Harry Schumann	1923	X	1074 East 7th St., Brooklyn, N.Y.
Rubin, Bernard William,	1922	XV	229 Columbia Road, Dorchester, Mass.
Rubin, Samuel	1921	VIII	85 Allston St., Cambridge, Mass.
Rubins, Ralph Edward	1923	I	219 Groveland Ave., Minneapolis, Minn.
Rudderham, Charles Gordon, ΔΚΕ	1922	XV	35 Janet St., Kingston, N.Y.
*Rudolph, Walter Hastings, B.A.	1922	V	3441 W. 39th Ave., Denver, Colo.
Rudow, Eugene Wellington	1921	X	1201 Western Ave., Seattle, Wash.
Ruggles, Horace Chamberlain, ΣΑΕ	1924	II	210 Columbia Heights, Brooklyn, N.Y.
Ruh, Edward Charles	1923	VI	133 Lynch St., Brooklyn, N.Y.
Ruiz-Echevarria, Victor	1921	II	Santander, Spain
Rule, John Thomas, ΘΧ	1921	XV	5250 Westminster St., St. Louis, Mo.
Rundlett, Raymond Crawford, ΑΤΩ	1922	XV	37 Berwick St., Worcester, Mass.
Rupert, George Percy, Jr.	1924	XIII	70 Patten St., Boston, Mass.
Rush, Richard McKee	1921	XIII-A	305 New Jersey Ave., S.E., Washington, D.C.
Russell, Edgar Stuart	1921	II	1210 Warren Ave., Campello, Mass.
Russell, Edmond Emerson	1924	IV	191 Park Ave., Arlington Heights, Mass.
Russell, Frank Havens	1922	II	105 North 5th St., Wilmington, N.C.
Russell, Howard Frazer	1923	II	Mount Vernon, N.H.
Russell, Richard Herr	1924	XV	Dillsburg, Pa.
Russell, Robert Price, A.B.	1922	X	Jefferson, Mass.
Russell, William Watson, ΔΤ	1922	XV	Oak Hill, New Brunswick, Can.
Rutherford, Paul Hibbard	1921	VI-A	152 Piedmont St., Pomona, Cal.
Rutherford, Ralph Leslie, M.Sc.	Grad.	XII	11716 96th St., Edmonton, Alberta, Can.
Ryan, John Francis	1922	II	3048 Kingsbridge Terrace, New York, N.Y.
Ryan, Paul, B.A.	1921	XV	6381 Church Rd., Overbrook, Philadelphia, Pa.
Ryan, Paul Anthony	1923	VI	Canawacta Hotel, Susquehanna, Pa.
Ryer, Edwin Delamater, ΔΚΕ	1921	VI	81 Greenough St., Brookline, Mass.
Ryerson, Stanley Moulton, B.S.	1922	IV	147 Lake St., Auburn, Me.
Saari, Hans	1922	VI	Aurora, Minnesota
Sacharoff, Michael Vasilievitch	1921	II	Tver, Russia
Sack, Carl John	1923	VI	31 Ailsa Ave., Hamilton, Md.
Sadler, Walter Clifford, B.S.	Grad.	I	136 S. Porter St., Elgin, Ill.
Sadow, Abraham Joseph, ΤΔΦ	1923	XV	29 N. Russell St., Plymouth, Mass.
Safford, George Sisson	1921	X	17 Grove Ave., Glens Falls, N.Y.
Saibel, Edward Aaron	1924	VIII	533 Newbury St., Boston, Mass.
St. Clair, Leo James	1924	VI	Gorham, N.H.
St. Laurent, Raymond Alfred	1921	X	754 Morton St., Mattapan, Mass.
Sallaway, John Edward, ΦΚ	1922	II	125 Cushing Ave., Dorchester, Mass.
Salomon, Max Selmar, B.A., M.S.	1922	X	Johannesburg, South Africa

*Deceased

Name	*Class*	*Course*	*Home Address*
Salsman, George Garrett	1924	VI	35 Stanley Ave., Medford, Mass.
Salus, Frank Joseph	1923	VI	966 Cambridge St., Cambridge, Mass.
Sammet, Francis Parkman	1922	I	20 Chestnut St., Malden, Mass.
Sammet, Wendell Phillips	1922	XIII	20 Chestnut St., Malden, Mass.
Sanborn, Earle Lyman	1923	XIV	18 Amherst St., Woodfords, Me.
Sanborn, Elmer Edward	1922	II	Dover, Mass.
Sanchez, Charles Albert	1924	IV	Guatemala, Central America
Sanders, Leslie Benjamin, Jr., ΦΓΔ	1922	XV	973 Center St., Newton Centre, Mass.
Sanders, Vernon Heber, B.S., ΚΣ	Grad.	X	643 3rd Ave., Durango, Colo.
Sanders, Walter Cooper	Sp.	II	411 College St., Cedartown, Ga.
Sands, John Woodbury	1923	XIV	47 Renwick Road, Melrose Highlands, Mass.
Santos, Adolpho Filbro	1924	I	Pernambuco, Brazil
Sargent, Albert Loring	1922	XV	22 Concord St., Malden, Mass.
Sargent, John Carlton, A.B.	1921	VI	122 Coburn St., Lowell, Mass.
Sargent, Ralph	1921	II	1705 Commonwealth Ave., Boston, Mass.
Sarros, James Demetrius	1922	XIV	214 West 103rd St., New York, N.Y.
Satterlee, Henry Yates, XΦ	1923	VI	84 The Fenway, Boston, Mass.
Saunders, Joseph Berchmares	1924	V	58 Grant St., Keene, N.H.
Saunders, Walter Mills, Jr., ΔΤΔ	1922	X	20 Dewey St., Providence, R.I.
Savage, Russell Heath, ΑΤΩ	1921	X	27 Long Ave., Allston, Mass.
Sawamura, Sukesaka	1923	VI	Kochiken, Japan
Sawyer, Charles Baldwin, A.B.	Grad.	XIV	1850 East 63rd St., Cleveland, Ohio
Sawyer, Dana Dean	1922	XV	19 Commonwealth Ave., Haverhill, Mass.
Sawyer, Franklin Jackson	1923	II	Walworth, N.Y.
Sayre, Daniel Clemens, ΣΧ	1923	I	937 Bryden Road, Columbus, Ohio
Scarlett, John Arthur	1921	X	37 Lake Ave., East Lynn, Mass.
Schaefer, Joseph John, Jr., B.Ch.E.	Grad.	V	215 Warren St., Dayton, Ohio
Schaefer, William James, ΖΨ	1922	X	21 Marathon Place, Port Chester, N.Y.
Scharnikow, Edward Lawrence	1924	XV	19 Berkeley Place, Brooklyn, N.Y.
Schatz, Edwin Conrad	1923	I	202 Pleasant Valley St., Methuen, Mass.
Schein, Sumner	1921	I	27 Garland St., Chelsea, Mass.
Schell, Charles Francis	1923	X	48 Ash St., Braintree, Mass.
Schlenker, Vesper Anderson, B.S.	1922	VI–A	Gaston, Indiana
Schley, Henry McAlpin, XΦ	1922	IV	1011 Habersham St., Savannah, Ga.
Schlimgen, Lucian George, ΘΔΧ	1921	II	340 W. Washington Ave., Madison, Wis.
Schmidt, Herman Le Mont, ΔΚΕ	1921	XV	2818 Winslow Ave., Cincinnati, Ohio
Schmitz, Edwin Herman, ΑΤΩ	1923	XV	33 Watkins Ave., Middletown, N.Y.
Schneider, Alfred Julius, ΘΧ	1923	II	129 South 11th St., Philadelphia, Pa.
Schneider, Samuel	1924	X	79 Chambers St., Boston, Mass.
Schneiderman, Nathan, ΤΔΦ	1922	II	157 Avon Ave., Newark, N.J.
Schnitzler, George	1921	II	114 Shurtleff St., Chelsea, Mass.
Schnitzler, Louis	1924	X	114 Shurtleff St., Chelsea, Mass.
Schock, Edson Irwin, ΚΣ	1921	XIII	Vancouver, B.C.
Schoeffel, Erwin George, ΣΔΕ	1923	X	50 Elm St., Rochester, N.Y.
Schoenfeld, David Morris, ΣΑΜ	1924	X	248 Main St., Saugerties, N.Y.
Schoenherr, Karl Ernest	1922	XIII	23 Joy St., Boston, Mass.
Scholtz, Joseph Henry, Jr.	1923	XV	116 Lincoln Road, Brooklyn, N.Y.
Schonland, Richard Palmer, ΒΘΠ	1922	II	534 Cumberland Ave., Portland, Me.
Schooler, Nathan	1924	I	261 Lawrence St., Lawrence, Mass.
Schreiber, Raymond Paul	1924	X	155 Lismore Ave., Glenside, Pa.
Schreiber, Russell Francis, B.S.	1922	II	500 Exchange Nat'l. Bk. Bldg., Colo. Springs, Colo.
Schriro, Elias Samuel	1921	I	16 Union St., Waterville, Me.
Schuber, John J.	1923	X	Box 524, Ancon, Canal Zone
Schulman, William	1922	X	108 Water St., Paterson, N.J.
Schumacker, George Percival, Jr.	1922	II	1351 Grant St., Denver, Colo.
Schumacker, Theodore Leon	Grad.	XIII–A	Heron Lake, Minn.
Schumaker, Charles Frank	1922	X	596 Salem St., Malden, Mass.
Schureman, Charles Brawner, S.B., ΒΘΠ	1921	III	Green Valley, Ill.
Schwamb, Edward Bailey	1922	II	33 Academy St., Arlington, Mass.
Schwamb, Theodore Alderson	1922	II	33 Academy St., Arlington, Mass.
Schwarz, Edward Robinson	1922	II	165 Ferry St., Lawrence, Mass.
Schweizer, Albert Charles, Jr.	1923	IV	1881 Madison Ave., New York, N.Y.
Scofield, William David, ΑΧΑ	1923	II	R.F.D. No. 3, Waterloo, N.Y.
Scott, Emmett Jay, Jr.	1921	I	239 Florida Ave. N.W., Washington, D.C.
Scott, Frank Charles	1924	VI	72 Elm Hill Ave., Roxbury, Mass.
Scott, John Alexander	1921	VI–A	260 Washington Ave., Chelsea, Mass.
Scott, Palmer, ΔΨ	1921	XIII	18 Hereford St., Boston, Mass.
Scott, Preston Henry, ΔΤ	1924	XV	Hotel Montclair, Montclair, N.J.
Scott, Robert Wesley	1923	XV	66 Marshall St., Brookline, Mass.
Scott, Stanley L.	1921	I	New Albany, Indiana
Scott, William Ryland Beall, ΣΧ	1922	XV	141 W. Washington St., Hagerstown, Md.
Scripps, William Winter	1924	VI	Del Mar, California
Scully, James Bennett	1922	III	1374 River St., Hyde Park, Mass.
Scurlock, Olin Wellborn, B.S.	Grad.	IV	939 N. Anglin St., Cleburne, Texas
Seampos, Steve Joseph	1921	II	Patras, Greece
Searles, William Le Roy, ΔΤΔ	1923	IV	38 Wilson Ave., Dubuque, Iowa
Sears, Francis Weston	1922	VIII	220 Sandwich St., Plymouth, Mass.
Seaver, Hugh Davis	1921	IV	11409 Glenwood Ave., Cleveland, Ohio
Seavey, Harold Victor, 2nd	1921	XV	414 Highland Ave., Wollaston, Mass.
Seddon, John, ΑΧΑ	1921	VI–A	Roslyn, Wash.
Seddon, Robert Steere	1924	XV	250 New York Ave., Brooklyn, N.Y.
Seegal, Samuel Melbourne, ΣΑΜ	1922	XV	19 Nottingham St., Dorchester, Mass.

Name	*Class*	*Course*	*Home Address*
Seels, Aubrey Wrisley	1923	I	525 Homewood Ave., Peterboro, Ont., Can.
Seetoo, Sik	1921	II	Canton, China
Seitz, Wilford, ΔΤΔ	1921	X	428 Jackson St., Sandusky, Ohio
Seltzer, Samuel	1924	VI	250 Orms St., Providence, R.I.
Serrano, Horacio Palma	1924	VI	Republic Ave. 350, Santiago, Chile
Setchell, Stanley Stuart	1923	IV	95 Russett Road, West Roxbury, Mass.
Seymour, George Wilbur	1923	X	339 North 7th St., Newark, N.J.
Shampanier, Manuel	1922	XV	227 Hamilton Ave., Paterson, N.J.
Shanklin, Dunbar Lancaster	1923	X	Ensenada, Porto Rico
Sharkey, Paul Leo	1924	I	17 Starkey St., Attleboro Mass.
Sharlach, Samuel	1921	X	10 Mamaroneck Ave., White Plains, N.Y.
Sharples, Warren Grant	1922	II	Taftville, Conn.
Shattuck, Carl Winter	1922	II	59 Patten St., Forest Hills, Mass.
Shattuck, George Algernon	1922	X	8 Dale St., Cambridge, Mass.
Shaughnessy, Alfred James	1921	XV	104 Prospect St., Marlboro, Mass.
Shaw, Alfred Eugene	1922	VI–A	Parkston, S.D.
Shaw, Dexter Nichols, ΔΤΔ	1922	VI–A	343 Wilder St., Lowell, Mass.
Shaw, Edward Clifton	1922	I	16 High St., Easthampton, Mass.
Shaw, Frank Randolph, ΘΞ	1924	X	24 Queensberry St., Boston, Mass.
Shaw, Frederick Dean, ΔΚΕ	1923	XV	27 Oliver St., Watertown, Mass.
Shaw, Ralph Martin, Jr., B.A.	1921	VI–A	999 Lake Shore Drive, Chicago, Ill.
Shaw, Robert Payne, ΒΘΠ	1923	VI	142 Oak St., Bath, Me.
Shaw, Ronald Hayden	1922	VI	101 No. Central Ave., Wollaston, Mass.
Shea, Henry Gregory	1924	VI	545 West 111th St., New York, N.Y.
Shea, Joseph	1924	X	364 4th St., South Boston, Mass.
Shea, Richard Francis	1924	VI	668a Dudley St., Roxbury, Mass.
Shearer, Ward Edward	1922	XIII	308 East 2nd St., Xenia, Ohio
Shedd, Maurice Parker	1924	II	40 Melville Ave., Dorchester, Mass.
*Shedlesky, Lewis	1924	X	31 Otis St., Brockton, Mass.
Shedlovsky, Leo	1922	X	77 Westland Ave., Boston, Mass.
Shedlovsky, Theodore, S.B.	Grad.	V	77 Westland Ave., Boston, Mass.
Sheehy, Edward Meehan	1924	XV	54 Field St., Brockton, Mass.
Sheeran, Thomas Francis, A.B.	1922	XV	22 Clinton St., Woburn, Mass.
Sheffield, John Redford, Jr., ΧΦ	1922	XIV	1100 East 22nd St., Brooklyn, N.Y.
Sheiry, Edward Slater	1924	I	401 High St., Chevy Chase, Washington D.C.
Shekletske, Joseph Michael	1924	XIII	565 Racine St., Menasha, Wis.
Sheldon, Morris Fahnestock, ΔΚΕ	1922	XV	Riverbank Court, Cambridge, Mass.
Shepard, John Wyman, ΘΧ	1921	XV	North Easton, Mass.
Shepherd, Thomas Elwell, ΔΤ	1922	X	132 Algonquin Road, Chestnut Hill, Mass.
Sheppard, Malcolm Keene	1922	II	192 Winthrop St., Taunton, Mass.
Sherbrook, Roscoe Ernest, ΔΦ	1922	II	1405 Beacon St., Brookline, Mass.
Sherbrook, Walter Albert, ΔΦ	1921	II	1405 Beacon St., Brookline, Mass.
Sheridan, George Harold	1924	II	43 Newcastle Road, Brighton, Mass.
Sherman, John MacDuffie	1921	X	16 Myrtle St., Belmont, Mass.
Sherman, Warren Don, A.B., ΔΤΔ	1922	XV	Pulaski, Mich.
Sherry, William James	1921	X	362 Wildwood Ave., Salamanca, N.Y.
Shields, James Aloysius	1923	VI	So. Quinsig Ave., Shrewsbury, Mass.
Shiga, Naozo	1924	XV	Tokio, Japan
Shilowitz, Charles, ΦΒΔ	1923	XIII	167 West 22nd St., Bayonne, N.J.
Shingler, Don Gilmore, A.B.	1921	I	28 Westland Ave., Boston, Mass.
Shippen, Harold Blount	1924	VI	90 Ivy St., Brookline, Mass.
Shirey, Hugh McCluer, ΚΣ	1922	XV	Charlottesville, Va.
Shiroyan, Haig Krikor	1924	VI	201 Hanover St., Manchester, N.H.
Shoda, Kohey, B.S.	1922	II	Tokio, Japan
Shoemaker, George Erety, Jr., B.S.	1921	VI	3727 Chestnut St., Philadelphia, Pa.
Shoji, Shojo	1921	III	Kobe, Japan
Sholtz, Richard J.	1922	XV	713 Locust St., Kansas City, Mo.
Shore, Henry	1924	VI	75 Charles St., Boston, Mass.
Shore, Sanford Halpern	1924	VI	81 Greenwich St., Providence, R.I.
Shotwell, David Rittenhouse, Litt.B.	1922	XV	901 Park Ave., Williamsport, Pa.
Shue, Albert Chin	1924	I	19 Harrison Ave., Boston, Mass.
Shulitz, Samuel, ΤΔΦ	1924	I	406 Common St., Lawrence, Mass.
Sias, Oscar Buzzell, ΑΤΩ	1921	I	Ossipee, N.H.
Siegfried, Rudolf Robert	1921	XIII	58 Center St., Ashtabula, Ohio
Sil, Juanendra Mohan, B.A.	1923	VI	33 Paniatis Lane, Dacca, India
Silvasy, John Eugene	1923	II	319 Greenwood Ave., Youngstown, Ohio
Silver, Arthur Lewis, ΣΑΜ	1921	XV	32 Columbia St., Brookline, Mass.
Silverling, Milo Trow	1924	XV	Albert Lea, Minnesota
Silverman, Abraham George	1922	XV	5 Prospect St., Methuen, Mass.
Silverman, Isidor Joseph	1922	X	117 Benham Ave., Bridgeport, Conn.
Silverman, Samuel	1923	VI	156 Park St., Chelsea, Mass.
Silverstein, Solomon Mark	1921	X	15 Brookview St., Dorchester, Mass.
Simmons, George Everett	1924	XI	69 Grand View Ave., Wollaston, Mass.
Simonds, Henry Farrow	1924	VI	209a Pearl St., Somerville, Mass.
Simonds, Robert McClellan, ΣΑΕ	1924	X	Fairfield St., Boston, Mass.
Simonds, Robert Ossian	1924	IX–A	929 Montrose Ave., Chicago, Ill.
Simons, Howard Allan	1921	XV	39 So. La Salle St., Chicago, Ill.
Simonson, Ernest John Campbell	1923	XIV	39 Knox St., Springfield, Mass.
Simonton, Theodore Eames	1924	X	77 West 92nd St., New York, N.Y.
Simpson, Marshall Shoemaker	1923	V	650 Clifton Ave., Newark, N.J.
Simpson, William Sumner, ΦΓΔ	1923	II	Tolland, Conn.

* Deceased

Name	Class	Course	Home Address
Sin, Ping hei	1924	X	Hong Kong, China
Sinclaire, Francis Savage	1922	X	Northville, N.Y.
Sinelnikoff, Michel P.	1921	II	Petrograd, Russia
Sinnicks, Mark Lewis	1924	X	4 Ashland Ave., Manchester, Mass.
Sirisook, Soole	1924	II	Bangkok, Siam
Siskind, Robert Peer	1924	VI	1136 Beacon St., Brookline, Mass.
Sison, Gregorio W.	1924	II	Urdaneta, Pangasinan, Philippine Islands
Skabo, Erling	1923	XV	Kristiania, Norway
Skardon, Kenneth Bruner	1921	I	321 Rice St., Springfield, Ohio
Skilling, Arthur Watts	1921	I	577 Haverhill St., Lawrence, Mass.
Skinkle, John Henry	1924	V	18 Valentine St., New Bedford, Mass.
Skinner, David William	1923	XIV	30 Glen Road, Winchester, Mass.
Skvorzoff, Alexander Alexander	1921	II	Russia
Slamin, Henry Thomas	1922	V	470 Hamilton Ave., Trenton, N.J.
Slayter, Francis Edward	1922	XV	191 Auburn St., Auburndale, Mass.
Slepian, Arthur	1922	VI	265 Humboldt Ave., Roxbury, Mass.
Sloan, Eugene Wallace, B.S., ΣX	Grad.	II	272 "C" St., Salt Lake City, Utah
Sloan, Howard Backus	1922	X	179 Redington St., Swampscott, Mass.
Slobinsky, Harry Daniel	1924	V	71 Myrtle St., Boston, Mass.
Slover, George, B.S.	1921	I	New Bern, N.C.
Small, Alexander Glover, M.E.	1923	IV	North Wilbraham, Mass.
Smart, Alfred Cecil, Jr.	1923	X	587 Main St., Waltham, Mass.
Smeltzer, Harold Earle	1922	VI–A	41 Nichols St., Norwood, Mass.
Smith, Arthur Dearborn, Jr., ΔKE	1923	XV	Remington Road, Wynnewood, Pa.
Smith, Charles Francis, ΦKΨ	1923	X	8 St. John St., Jamaica Plain, Mass.
Smith, Charles Frederic, Jr., ΦΓΔ	1923	XV	106 Elmwood Road, Swampscott, Mass.
Smith, Charles Samuel, A.B.	1922	II	Tucson, Arizona
Smith, Clinton Fulton	1922	IX–B	New Richmond, Wis.
Smith, Eastman	1922	II	Granby, Mass.
Smith, Edgar Reynolds, S.B.	Grad.	V	1105 Franklin St., Wilmington, Del.
Smith, Edward Watson	1922	XIV	38 Depot St., East Wareham, Mass.
Smith, Eric, B.A.	1921	I	612 Lansdowne Ave., Saskatoon, Sask, Can.
Smith, Francis Le Verne	1923	XIV	1913 8th Ave., Fort Worth, Texas
Smith, Herbert Watson, ΘΔX	1922	XV	886 Robeson St., Fall River, Mass.
Smith, Holland Russell, ΦBE	1922	XV	26 Lansdowne Ave., Galt., Ontario, Can.
Smith, Irving Gardner, B.A.	1921	IV	Redmond, Oregon
Smith, Irwin Joseph, Jr.	1922	X	21 Lyon Ave., Menands, N.Y.
Smith, James Burnham	1921	VI–A	235 W. Britannia St., Taunton, Mass.
Smith, Joseph Edward	1921	II	2313 So. St. Louis Ave., Chicago, Ill.
Smith, Kilburn Miller	1923	VI	211 Main St., Hingham Centre, Mass.
Smith, Leighton Bruerton, M.S.	Grad.	V	488 Center St., Newton, Mass.
Smith, Lawrence Emerson	1924		182 Chestnut St., Holyoke, Mass.
Smith, Muriel Peabody	1923	IV	16 Corey Road, Brookline, Mass.
Smith, Norman Lincoln	1922	I	72 Marlboro St., Belmont, Mass.
Smith, Oliver Van Patten, A.B.	Sp.		1 Wildwood St., Winchester, Mass.
Smith, Philip Charlesworth, ΘX	1923	VI	240 Main St., Haverhill, Mass.
Smith, Preston Wood	1921	I	52 High St., Charlestown, Mass.
Smith, Richard Wellington	1921	XII	129 Woodland St., Gardner, Mass.
Smith, Robert Coleman, ΦK	1924	X	260 Mt. Hope Blvd., Hastings-on-Hudson, N.Y.
Smith, Roland Lancelot	1922	VI–A	405 Revere St., Winthrop, Mass.
Smith, Roscoe Harvil, ΔTΔ	1923	XIV	19 Union St., Livermore Falls, Me.
Smith, Van Dorn Cranford, ΣAE	1922	XV	102 Waverly Place, New York, N.Y.
Smith, Walter Kellogg	1924	XV	Box 126, Ellwood City, Pa.
Smith, William Lee	1923	XIV	Box 187, Racine, Wis.
Smith, William Thompson, B.S., AXP	1921	X	31 Rotch St., New Bedford, Mass.
Smithwick, Reginald Hammerick, ΦKΣ	1921	III	203 Bay State Road, Boston, Mass.
Smyth, Ralston Blackburn	1921	II	21 Larchmont St., Dorchester, Mass.
Snell, Francis Arnold	1922	II	74 Davis Ave., Brookline, Mass.
Snow, Charles Edward, Jr.	1923	XIV	25 Devereux St., Marblehead, Mass.
Snow, Raymond Anthony, ΘΞ	1921	II	19 Gage St., Needham, Mass.
Snow, William Arthur	1921	I	1940 Biltmore St., Washington, D.C.
Snyder, Roy Dietrich, ΣAE	1921	XIV	405 W. Oak St., Hazleton, Pa.
So, Pang-Nin	1921	X	Canton, China
Soars, Everett Alexander	1921	XV	17 Payson St., Newburyport, Mass.
Sohn, Edward May	1923	VI	110 W. Second Ave., Williamson, W.Va.
Soreff, Joseph	1923	VI	10 Bennington St., Lawrence, Mass.
Sosinski, Paul Peter	1922	VI	32 N. Riverside Ave., Terryville, Conn.
Soule, Edward Porter, XΨ	1923	XV	846 Milledge Ave., Athens, Ga.
Southam, Albert Edward	1922	II	4 Rice St., Salem, Mass.
Southard, George Henry, 3d	1923	XV	800 South St., Pittsfield, Mass.
Southgate, Richard Nutter	1924	XIII	5 Park Vale, Brookline, Mass.
Spalding, Francis Wheeler, ΘX	1922	II	12 Maple St., Auburndale, Mass.
Spanur, Andrew, Jr.	1922	X	1611 West 117th St., Cleveland, Ohio
Sparrow, Alfred Kendrick, ATΩ	1924	V	North Mattapoisett, Mass.
Spaulding, George Whittier	1921	VI	13 Grant St., Lexington, Mass.
Spaulding, John Byron	1924	XV	3940 Union Ave., Chicago, Ill.
Spaulding, Maurice Andrew	1923	IX–A	38 East Main St., Georgetown, Mass.
Spaulding, Randall Edward, ΣX	1923	XV	Lancaster, N.H.
Speir, Godfrey Burras	1922	II	Hotel Irving, Gramercy Park, New York, N.Y.
Spencer, Hugh Harding	1923	VI	31A Sacramento St., Cambridge, Mass.
Spencer, Meade Ashley	1921	IV	111 Sturges Ave., Mansfield, Ohio
Spengler, Harold Hudson, A.B.	1922	XIV	10093 Kee Mar Park, Cleveland, Ohio

Name	*Class*	*Course*	*Home Address*
Spilios, Angelos Arthur	1923	XIV	40 Highland Ave., Roxbury, Mass.
Spitz, Theodore Parker	1921	I	15 Coolidge St., Brookline, Mass.
Spooner, Howard Marshall	1922	VI	214 W. Milton Ave., Rahway, N.J.
Spoor, Dale Dewey, ΔΤ	1922	XV	175 Harvard St., Brookline, Mass.
Spratley, James Beckwith, E.E.	Grad.	VI	202 38th St., Norfolk, Va.
Springer, Charles Wheeler, ΔΤΔ	1922	XV	9757 Longwood Drive, Chicago, Ill.
Spurdle, Robert Oram	1924	X	124 Francisco Ave., Rutherford, N.J.
Squibb, Francis Plummer, ΘΧ	1923	X	619 Ridge Ave., Lawrenceburg, Ind.
Stalbird, James Avery	1922	XI	60 Orient Court, Swampscott, Mass.
Stamps, Thomas Dodson, A.B.	1921	I	Seguin, Texas
Stanley, Harold Davis	1922	XIV	27 Hillside Ave,, Swampscott, Mass.
Stanley, Harold Preston	1922	II	703 Somerset Ave., Taunton, Mass.
Stanton, Arthur Glenn, B.A., B.S.	Grad.	IV	827 Mason St., Portland, Ore.
Stanton, John James	1923	II	69 Hamilton St., Worcester, Mass.
Stanton, John Joseph	1921	IV	724 Corbett St., Portland, Ore.
Staples, Dana Rainsford	1924	VI	38 Central St., Wakefield, Mass.
Stapleton, Felix	1924	XV	c/o John H. L. Wolfe, Baltimore Gas & Elect. Co., Baltimore, Md.
Starbuck, Charles, Jr., ΦΒΕ	1923	X	South Lancaster, Mass.
Stark, Richard Henry	1924	XIV	240 Turrell Ave., South Orange, N.J.
Starkweather, John Burr	1921	I	17 Gibson Road, Newtonville, Mass.
Starr, Frank James, ΤΕΦ	1922	III	6028 Maple Ave., St. Louis, Mo.
Stearns, Philip Morris, ΦΚΣ	1923	III	246 Main St., Wakefield, Mass.
Stedfast, Stanley Wilton	1923	II	51 Emerson Road, Winthrop, Mass.
Steenbruggen, Richard William	1924	VI	55 Roberts St., Malden, Mass.
Stefani, Louis	1924	II	102 Hostos St., Mayaguez, Porto Rico
Stein, Mark Henry	1921	II	194 Passaic St., Passaic, N.J.
Steinberg, Harry	1924	VI	29 Anderson St., Boston, Mass.
Steinberg, Max Jacob, ΤΕΦ	1922	VI–A	1065 Manhattan Ave., Brooklyn, N.Y.
Stenholm, Carl Johan Adolf	1921	II	5 White St., Newport, R.I.
Stensrud, Karl Oddvar	1922	I	Kristiania, Norway
Stern, Isidore Harry	1924	X	39 Joy St., Boston, Mass.
Stephenson, Thoris Layland	1923	X	352 Harvard St., Cambridge, Mass.
Sterling, Royal	1923	II	Dracut, Mass.
Stevens, Albert Webster	1923	XV	11 Wollaston Ave., Arlington Heights, Mass.
Stevens, Amos Henry, ΑΧΑ	1922	VII	11 Wollaston Ave., Arlington Heights, Mass.
Stevens, Breese Jervis	1923	VI	118 Hemenway St., Boston, Mass.
Stevens, Frederick Bolles	1923	II	22 Waldo St., Dracut, Mass.
Stevens, Howard Bernard, ΦΚ	1923	VI	445 64th St., Brooklyn, N.Y.
Stevens, Leslie Clark, A.B.	1921	XIII–A	Pervis, California
Stevens, Philip Coggeshall, ΔΚΕ	1922	IV	412 Upson Ave., El Paso, Texas
Stevenson, Thomas Theodore, ΔΦ	1924	II	Berwick, Maine
Stevenson, Victor Enrique	1921	III	Antafagasta, Chile
Stewart, Alexander Cameron	1923	I	Cor. Linden & Beaver Sts., Waltham, Mass.
Stewart, Basil Ogden	1923	X	118 E. Mitchell St., Kendallville, Ind.
Stewart, Chester Cameron, S.B	Grad.	X	6 Sumner Ave., Medford, Mass.
Stewart, Douglas Crysler	1922	VI	483 E. Utica St., Buffalo, N.Y.
Stewart, Earle Reynard	1921	XV	17 Robey St., Roxbury, Mass.
Stewart, Francis Barretto, A.B.	1922	X–A	3 Overton Road, Ossining, N.Y.
Stewart, Herbert Rowland	1924	VI	Box 296, Woodland, Me.
Stewart, Orr Nash	1923	XV	1814 East 89th St., Cleveland, Ohio
Stewart, Paul Revere	1922	II	112 Lewis Ave., Elmhurst, L. I., N.Y.
Stewart, Robert Wray	1924	II	Donnybrook, Dublin, Ireland
Stewart, William Lyman, Jr., ΒΘΠ	1923	XV	Box 82, Lamanda Park, Cal.
Stockney, Emily Pierpont	1922	IV	Angus Hotel, Western Ave., St. Paul, Minn.
Stiefel, Ralph Charles, Jr.	1924	XV	1 Pittsburgh Circle, Ellwood City, Pa.
Stiff, Churchill Keith	1921	I	928 Maple St., Fall River, Mass.
Stiles, Florence Ward	1922	IV	19 Shepard St., Cambridge, Mass.
Stillman, Henry Calmon, ΤΕΦ	1921	X	16 Fair St., Newburyport, Mass.
Stockbarger, Donald Charles, ΦΔΘ	1921	XIV	21 Ellery St., Cambridge, Mass.
Stockbridge, Harold Alfred, ΦΣΚ	1922	XV	7 Washington St., Newton, Mass.
Stoddard, Raymond Robert	1922	VI	550 Eastern Ave., E. Lynn, Mass.
Stodter, Charles Stowe	1924	VI	2416 13th St. N. W., Washington, D.C.
Stoloff, Louis George	1924	I	168 Grand St., Lowell, Mass.
Stone, Carol Leon	1921	III	21 Commonwealth Terrace, Allston, Mass.
Stone, Royal Amidon	1922	II	20 Taconic St., Pittsfield, Mass.
Stone, William Ernest	1923	XIII	30 Claremont Terrace, Swampscott Mass.
Storb, George Theodore, Jr., ΔΚΕ	1923	I	New Holland, Pa.
Storb, Henry Mentzer	1922	VI	New Holland, Pa.
Storey, Francis Vincent	1924	XV	20 Rindgefield St., Cambridge, Mass.
Storm, John	1923	XV	Lewiston Heights, Lewiston, N.Y.
Stose, Charles Willis	1922	X	801 Taylor St., Washington, D.C.
Stose, Harold Frederick	1921	XIV	801 Taylor St., Washington, D.C.
Stoughton, Philip Van Everen	1924	XIV	29 West 39th St., New York, N.Y.
Stowe, Donald Derickson, ΚΣ	1922	II	77 Fairgrove Ave., Pontaic, Mich.
Stratford, William Malcolm, B. Sc.	Grad.	V	620 Branard Ave., Houston, Texas
Stratton, Julius Adams	1923	VI	153 Maiden Lane, Seattle, Wash.
Strauss, Sydney Martin, ΣΑΜ	1922	I	401 West End Ave., New York, N.Y.
Striebel, Louis Daniel, ΣΑΕ	1921	II	718 Pine St., Michigan City, Ind.

Name	*Class*	*Course*	*Home Address*
Strieder, John William, ΑΧΑ	1922	VII	3 Bartlett Ave., Arlington, Mass.
Strong, Everett Milton	1922	VI	Elmira, N.Y.
Stuart, Lloyall Love, ΦΔΘ	1922	IX	5714 Maple Ave., St. Louis, Mo.
Stuart, Robert Davidson, Jr.	1922	XIV	39 Canaan St., Carbondale, Pa.
Stubbs, Thomas Hodgson, B.S., M.A., ΘΞ	1922	III	427 W. Union St., West Chester, Pa.
Stuckey, Arthur Ray	1923	I	304 Harned Ave., Washington, Ind.
Sturdy, William Werner	1924	XIV	Box 443, Chartley, Mass.
Sturtevant, Harold Vaughan	1921	II	Lochmere, N. H.
Stutman, Herbert Hyman	1924	XB	27 Winthrop St., Medway, Mass.
Stutman, Herbert Hyman	1924	XV	27 Winthrop St., Medway, Mass.
Subirana, Tomás Antonio	1922	II	216 West 100th St., New York, N.Y.
Sukhum, Prasob	1923	I	Bangkok, Siam
Sulahian, Setrog	1923	II	307 Shawmut Ave., Boston, Mass.
Sullivan, Clarence Paul, ΦΚ	1924	X	69 Walter St., Bangor, Maine
Sullivan, Cornelius Dermott, ΦΚ	1922	X	69 Walter St., Bangor, Maine
Sullivan, David Joseph	1924	X	1 Dunlap St., Salem, Mass.
Sullivan, James Henry	1923	Sp.IV	71 Almy St., Fall River, Mass.
Sullivan, James Paul	1922	II	330 Depew Ave., Buffalo, N.Y.
Sullivan, John William	1923	III	20 Taft St., Dorchester, Mass.
Summers, James Francis	1924	I	38 Garner Ave., Buffalo, N.Y.
Summy, George Guilford	1923	III	Manheim, Pa.
Sutherland, Kenneth Reynold, ΑΧΑ	1922	II	157 Ocean St., Lynn, Mass.
Swaine, Clifford Perkins	1923	XIII	127 State St., Newburyport, Mass.
Swan, George Dewey, ΧΨ	1922	IV	24 E. Mifflin St., Madison, Wis.
Swanson, Harry Robert, B.S.	1921	X	Morrisville, N.Y.
Swartz, George, ΦΒΕ	1924	XV	Box 296, Dunnellon, Florida
Sweeney, Frederick Foster	1922	I	East Jaffrey, N. H.
Sweeney, Ivan Prescott	1924	VI	223 Weston Road, Wellesley, Mass.
Sweet, Harold Chester	1924	XV	605 So. Main St., Mansfield, Mass.
Swem, Lee Allan, ΣΝ	1922	II	905 Mass. Ave., N.E., Washington, D.C.
Swenson, Hilary Sanford, ΦΣΚ	1922	III	7 Clay St., New Bedford, Mass.
Swett, Herman, ΤΔΦ	1923	XV	45 Wolcott St., Dorchester, Mass.
Swett, Karl Adrian	1922	VI–A	65 Taft Ave., West Newton, Mass.
Swett, William Alfred, ΤΔΦ	1921	X	25 Mt. Vernon St., Malden, Mass.
Swicegood, Harry Lloyd	1924	VI	22 Strathmore Road, Brookline, Mass.
Swift, Donald Judd	1921	X	2 Clinton St., Cambridge, Mass.
Swift, George Parsons	1924	X	22 Beacon St., Woburn, Mass.
Swift, Roscoe Everett	1924	II	Foundry, Easton, Mass.
Swisher, Thomas Hyer	1922	II	Sutton, W. Va.
Ta, Gibson Yuan-lun	1922	II	Chinkiang, China
Tabor, Lewis Pearson	1922	X	103 East St., East Bridgewater, Mass.
Taft, William Knight	1922	X	12 Park St., Brookline, Mass.
Taintor, Henry Cone	1921	II	118 Circle Drive, Wichita, Kansas
Takenchi, Koichiro, B. Sc.	Grad.	Aero. Eng.	Tokio, Japan
Talcott, Carleton Hart, ΦΓΔ	1921	XV	192 Prospect St., Torrington, Conn.
Tamer, Joshua	1922	X	46 Harvard St., Dorchester, Mass.
Tanck, Henry	1923	VI	13 Rockland Ave., Boston, Mass.
Tang, Wu-Chieh	1924	XV	Canton, China
Tange, Albert Frederick	1924	XV	386 Wolcott St., Auburndale, Mass.
Tapley, George Manning	1923	I	30 Brockton Ave., Haverhill, Mass.
Tappan, Herrick Ogden, ΒΘΠ	1924	II	383 Park Ave., New York, N.Y.
Tashjian, Edward Nazareth, A.B.	1921	II	Harpoot, Armenia
Task, Leon	1923	VI	853 Blue Hill Ave., Dorchester, Mass.
Tassler, Abraham Harry, ΦΣΔ	1921	III	145 Windsor Ave., Hartford, Conn.
Tatman, John Lowell	1923	III	1020 Linwood Ave., Columbus, Ohio
Tattersfield, Gerald, ΘΧ	1921	X	6807 Lincoln Drive, Philadelphia, Pa.
Tayler, William Robert	1924	II	608 Fairfield Circle, Westfield, N.J.
Taylor, Arnold Flint, ΘΧ	1924	III	27 Crystal St., Newton Centre, Mass.
Taylor, Charles Herbert	1922	XV	Walpole St., Dover, Mass.
Taylor, Charles Martin, Jr.	1922	X	3 Albion St., Lawrence, Mass.
Taylor, Chester Clarke	1924	VI	375 Maple Ave., Aurora, Ill.
Taylor, Edward Story, ΧΦ	1923	II	31 Clinton Ave., Montclair, N.J.
Taylor, Emil Elvidge	1922	IX–B	1024 Walnut St., Iowa City, Iowa
Taylor, George Edward	1922	X	1711 Vine St., Denver, Colo.
Taylor, George Rawson	1923	VI	Caro, Michigan
Taylor, Jerome Jones, ΦΚΣ	1923	VI	23 Lowell Road, Schenectady, N.Y.
Taylor, Joseph Franklin	1923	XV	45 Meridian St., Malden, Mass.
Taylor, Lloyd Gaskin	1924	II	Salisbury, New Brunswick, Can.
Taylor, Melville Fuller, ΘΔΧ	1923	III	184 Hawthorne St., Brooklyn, N.Y.
Taylor, Paul Bellville, T.R., M.A.	Grad.	VIII	1708 Eola St., Berkeley, Cal.
Taylor, Perry Root	Grad.	XIII–A	415 West 5th St., Ottumwa, Iowa
Taylor, Richard Vincent	1924	VI	135 Charles St., Fitchburg, Mass.
Taylor, Robert Seth, M.A.	Grad.	V	612 St. Louos Ave., Fort Worth, Texas
Taylor, Scott Van Emon	1924	II	Box 188, Cascade, Montana
Taylor, Thomas Madison, ΣΧ	1922	III	328 W. Magnolia Ave., San Antonio, Texas
Taylor, Thomas Joseph Newton	1923	XV	1621 Mt. Curve Ave., Minnesota, Minn.
Tedford, Charles Henry	1923	XIV	261 High St., Newburyport, Mass.
Teeter, John Henry, ΦΚΨ	1921	VI	120 Hay Ave., Johnstown, Pa.
Teich, Jacob	1921	VI–A	109 Market St., Trenton, N.J.
Tench, John Robert, ΦΓΔ	1923	XV	20 Glenridge Ave., White Plains, N.Y.
Ten Eyck, Harold Robert, ΦΔΘ	1922	II	129 Santa Fe Ave., Santa Fe, N. Mex.
Tenney, Oliver DeGraf, ΘΞ	1924	XV	35 Lee St., Cambridge, Mass.
Terkelsen, Edwin Andrew	1922	II	12 Bradford Rd, Newton Highl'ds, Mass.

Name	*Class*	*Course*	*Home Address*
Tetlow, Max William	1924	V	39 Wrentham St., Ashmont, Mass.
Tewksbury, Russell Benton	1921	VII	52 Waldemar Ave., Winthrop, Mass.
Thaden, Herbert Von, ΚΣ	1921	II	2511 Gilbert Ave., Cincinnati, Ohio
Thayer, Elliot Pierce	1924	XIII	154 Commercial St., Weymouth, Mass.
Thellefsen, Claus Molbach	1922	XV	Kristiania, Norway
Thimme, Edmund Jared	1922	VI	168 East 31st St., Paterson, N.J.
Thomas, Carl Edison	1921	II	37 Holt St., Waverley, Mass.
Thomas, Charles Allen, A.B.	Grad.	Sp.	406 Kenilworth Ct., Lexington, Ky.
Thomas, Charles Norton, ΘΧ	1923	XV	220 Broadway, Flushing, N.Y.
Thomas, Earl Roger	1922	VI	712 Louisa St., Williamsport, Pa.
Thomas, Everett Daniel	1924	II	214 S. Main Ave., Scranton, Pa.
Thomas, George Hugh	1923	VI	260 Valentine Lane, Yonkers, N.Y.
Thomas, Henry Webster	1923	X	13 King St., Dorchester, Mass.
Thomas, Leland Emerson	1922	III	37 Holt St., Waverley, Mass.
Thomas, Robert Raymond	1923	II	260 Valentine Lane, Yonkers, N.Y.
Thomas, Sterling Gould	1922	I	191 S. Sherman St., Wilkes-Barre, Pa.
Thomas, Winthrop Atherton	1924	II	419 West 119th St., New York, N.Y.
Thompson, Daniel Garrison Brinton, A.B., ΔΨ	1924	VI	70 East 54th St., New York, N.Y.
Thompson, George Edward	1924	VI	1148 Walnut St., Berwick, Pa.
Thompson, John Hurlburt	1924	VI	63 Homestead Ave., Stratford, Conn.
Thompson, Nesmith	1924	II	205 Fairmount St., Lowell, Mass.
Thompson, Richard Cowles, B.S.	1922	VI–A	591 Orange St., New Haven, Conn.
Thompson, Walter Lee, ΦΣΚ	1923	IV	66 Highland Road, Stamford, Conn.
Thompson, Wesley Goodman, ΔΚΕ	1922	XV	66 East Ave., Newark, N.J.
Thomson, Frank Nix Schneider	1923	X	R.F.D. No. 2, Granville, N.Y.
Thomson, George	1921	X	296 Washington St., Dorchester, Mass.
Thomson, Wilfred Mulock, ΣΑΕ	1922	II	129 Lawther Ave., Toronto, Can.
Thornton, Charles Earle	1921	VI	Willow Ave., Bradford, Mass.
Thoron, Benjamin Warder, A.B.	1922	I	1435 N. Cascade Ave., Colorado Springs, Colo.
Threlfall, Valentine Crawford	1922	I	984 High St., Fall River, Mass.
Thulman, Robert Kelley, ΔΤ	1922	XV	2493 Valentine Ave., New York, N.Y.
Thumim, Carl, A.B., B.S.	1921	II	52 West 111th St., New York, N.Y.
Thurston, Robert Ray	1921	X	215 Walnut St., Montclair, N.J.
Tigges, Alexander Joseph	1924	VI	Mosinee, Wisconsin
Timothy, Patrick Henry	1921	I	206 Woodland St., Nashville, Tenn.
Tirrell, Charles Henry, ΣΑΕ	1924	I	297 Broadway, Norwich, Conn.
Tishman, Jack Arthur	1922	I	404 West 116th St., New York, N.Y.
Tishman, Paul, B.S.	1922	I	18 East 41st St., New York, N.Y.
Tobias, Karl Jacques	1924	II	San Paulo, Brazil
Tobin, Francis Leo	1921	VI	67 Rindge Ave., Cambridge, Mass.
Tobin, Henry Reuben	1923	VI	24 Paris St., Everett, Mass.
Todd, John Crugar	1924	IV	4920 Stewart Place, Madisonville, Cin., Ohio
Toll, Charles Hulbert, Jr., ΦΚΣ	1924	XV	North Glendale, Cal.
Tomlinson, Albert Hibbs, S.B.	Grad.	X–A	Swarthmore, Pa.
Tomlinson, Henry Ritter	1922	VI	155 Chestnut St., Fairhaven, Mass.
Tonon, Attilio Robert, ΛΧΑ	1922	XV	27 High St., Stafford Springs, Conn.
Torres, Rutilio	1923	II	72 Pueblo No. 156, Mexico City, Mexico
Townend, Harold Lindsay	1924	I	77 Brown St., Methuen, Mass.
Townend, Maurice Garthwaite, ΘΞ	1921	XV	111 Ross St., Fitchburg, Mass.
Townshend, Bailey, S.B.	Grad.	VIII	60 Marshall St., Brookline, Mass.
Tracy, Edward William	1924	I	19 Waban Hill Road, Chestnut Hill, Mass.
Tracy, Henry Miron, ΦΚ	1923	X	"Indianola" Conshohocken, Pa.
Tracy, Lawrence James	1924	IV	19 Rutland St., Cambridge, Mass.
Tracy, Robert William	1923	I	1023 Lincoln Ave., Toledo, Ohio
Travers, Fred Hartt	1924	VI	66 Howard St., Haverhill, Mass.
Travis, Robert Earle	1922	XV	3 Lexington St., Framingham, Mass.
Tremaine, Lyman Lord	1924	II	560 Prospect St., Westfield, N.J.
Treschow, Michael, B.Sc.	1921	XIII	Strandboulevard 105, Copenhagen, Den.
Tribull, John George	1924	II	2601 Eastern Ave., Baltimore, Md.
Tripp, William Anthony	1922	VI	5 Lowell Circle, Somerville, Mass.
Troland, Girard Blakesley	1921	I	157 Lincoln Ave., New London, Conn.
Trowbridge, Lawrence Wellington	1922	X	14 Hollis St., Newton, Mass.
Trowbridge, Otis Hibbard, ΔΨ	1922	VI–A	1396 Park Lane, Pelham Manor, N.Y.
True, Osmond Smalley	1922	X	1072 River St., Hyde Park, Mass.
Trumper, Wallace Luzerne	1924	VI	1854 Nela Ave., East Cleveland, Ohio
Truslow, James Linklater, ΑΦ	1922	II	Bedford Road, Summit, N.J.
Tsang, Pau-Ling	1924	VI	Shanghai, China
Tsang, Tsung-be	1924	X	Shanghai, China
Tseng, Chao-Lun	1924	X	Hunan, China
Tsu, Feng Chang, S.B.	Grad.	VI	Chekiang, China
Tsui, Hsueh Yu	1922	I	Peking, China
Tu, Kuang Tsu	1921	II	Shanghai, China
Tucker, Charles Mason	1922	V	25 Cherry St., Lynn, Mass.
Tucker, Everett Russell	1921	VI	9 East St., Ipswich, Mass.
Tucker, Harold Amos	1921	VI	31 Pearl St., Fitchburg, Mass.
Tupayachi, Ricardo	1923	I	Cuzco, Peru
Turner, Arthur Arnold	1921	I	11 Newcomb St., Arlington, Mass.
Turner, John Arlington	1924	VI	15 Broad St., Norwich, Conn.
Turner, Robert Laird	1921	X	263 Sherbourne St., Toronto, Can.
Turner, Rodolphus Kibbe	1924	X	61 Brookline St., Chestnut Hill, Mass.
Tuthill, Howard Berridge	1921	XV	226 College Ave., S.E., Grand Rapids, Mich.

Name	*Class*	*Course*	*Home Address*
Tuttle, Horace Bancroft	1921	II	5 Linnaean St., Cambridge, Mass.
Tuttle, Thomas Worrall	1923	VI	18 Hillside Ave., Naugatuck, Conn.
Twichell, Lester Chase	1923	VI	123 E. Hollis St., Nashua, N.H.
Tyson, Charles Wesley	1922	X	Kitchawan, N.Y.
Tyne, Thomas Daniel	1924	II	202 West 69th St., New York, N.Y.
Tyzzer, Franklin Gowen	1923	VI	41 Fairmount Ave., Wakefield, Mass.
Tzougros, George Joseph	1924	VI	15 Motte St., Boston, Mass.
Uebelacker, Armin Adams	1921	X	267 Summit Ave., Hackensack, N.J.
Ueda, Daisuke	Grad.	VI	Tokio, Japan
Ulbrich, Max Alfred	1922	XIV	66 Mozart St., Jamaica Plain, Mass.
Untiedt, Frederick Henry	1922	V	19 So. Arlington Ave., East Orange, N.J.
Upham, Howard Bailey	1922	II	20 Mt. Bowdoin Terrace, Grove Hall, Mass.
Upham, William Woodbridge, ΑΔΦ	1923	XV	1531 Jefferson St., Duluth, Minn.
Uribe, Henry	1923	I	Colombia, S.A.
Vadner, Lawrence Samuel	1922	XV	262 E. 4th So. St., Salt Lake City, Utah
Vahlberg, Walter Theodore	1922	IV	1224 N. Broadway, Oklahoma City, Okla.
Valdes, Viviano de la Luz	1921	I	Monterrey, N.L., Mexico
Valentine, Allard Mayo, ΧΦ	1923	XV	362 Wolcott St., Auburndale, Mass.
Valentine, Roger Elwyn	1923	X	71 Main St., Cochituate, Mass.
Vallárta, Manuel Sandoval	1921	XIV	Mexico City, Mexico
Van Allen, Willard Woodin	1924	X	123 School St., Carthage, N.Y.
Van Alstyne, Pierce John	1923	VI	1086 2nd St., Appleton, Wis.
Vandevate, Dwight	1922	X	515 Woodbine Ave., Rochester, N.Y.
Van Dusen, William Haigh, ΦΓΔ	1924	XV	155 Riverside Drive, New York, N.Y.
Van Gierson, Ross Elliott	1922	II	118 Brooklawn Ave., Bridgeport, Conn.
Van Nesté, Victor	1922	I	28 Algonquin St., Dorchester, Mass.
Van Pelt, Eugene Van Buren, Jr.	1922	VI	Sharps, Virginia
Van Tassel, Karl Raymond	1924	VI	99 N. Genesee St., Geneva, N.Y.
Vardon, Arnold Carapiet, M.D.	S.P.H.	VII	East Bengal, India
Vaughan, Andrew Eisen, Jr.	1924	XV	1154 High St., Pottstown, Pa.
Vaughan, Arthur Stuart, Jr.	1924	II	123 Salisbury Ave., Garden City, L.I., N.Y.
Vaughan, Donald Graham	1924	VI	114 E. Alvord St., Springfield, Mass.
Vaughn, Raymond Lincoln, ΔΤ	1922	II	72 Portland St., Providence, R.I.
Vaupel, John Leyson, ΦΓΔ	1921	I	14 Park Vale Ave., Allston, Mass.
Velonis, Arthur Christ	1924	VI	Arcadia, Greece
Vepsala, Alfred	1921	I	15 Rollstone St., Fitchburg, Mass.
Verner, Hyman Joseph	1923	II	1 Jefferson St., Marblehead, Mass.
Vernon, Edward Campbell	1923	I	1625 Locust St., Philadelphia, Pa.
Vernon, Lawrence Roland	1923	IV	408 W. 8th St., Aberdeen, Wash.
Vesely, Josef Francis, M.D.	S.P.H.	VII	Prague, Czechoslovakia
Vial, Salvador Ovalle	1922	I	Santiago, Chile
Vicario, Carlo Giovanni, ΣΑΕ	1924	VI	Great Neck, Long Island, N.Y.
Vicinus, William Whitmore	1923	XV	642 Main St. E., Rochester, N.Y.
Vickery, Howard Leroy	Grad.	XIII–A	1734 Commonwealth Ave., Brookline, Mass.
Vickery, James Cutler, B.S.	Grad.	X	1331 "G" St., N.W., Washington, D.C.
Victor, Harry, B.A.	1922	I	326 Hemphill St., Fort Worth, Texas
Vignoles, Arthur Hutton, ΔΤΔ	1922	IV	29 Greenwood St., Newton Centre, Mass.
Vilett, Everett Walter	1922	VI	2633 Emerson Ave. So., Minneapolis, Minn.
Vincent, Robert Norman, ΦΚΣ	1923	I	Parry Sound, Ontario, Can.
Vitalini, Walter Ramus	1921	II	151 E. Main St., Milford, Mass.
Vivian, Philip Holbrook	1923	X	236 Mt. Auburn St., Watertown, Mass.
Vogel, Frank Chafee, ΔΤ	1922	X	95 Robinwood Ave., Jamaica Plain, Mass.
Vogelsang, Shepard, ΦΓΔ	1924	IV	913 Montauk Ave., New London, Conn.
Vold, Ole Ingier	1922	XIV	Kristiania, Norway
Volk, Ralph Leonard	1923	I	65 Bartlett Ave., Pittsfield, Mass.
Wade, Harcourt Mortimer	1924	II	16 Westland Ave., Boston, Mass.
Wade, William Clarence	Grad.	XIII–A	707 Olive St., Texarkana, Texas
Wadsworth, Philip Shirley	1923	IV	8 Hanover St., Portland, Me.
Waechter, James Maurice	1922	XV	7006 Cedar Ave., Cleveland, Ohio
Waggoner, Jack Holmes, B.S.	Grad.	V	12 Mellen St., Cambridge, Mass.
Wagner, Harold Clifford	1922	X	103 Water St., Medford, Mass.
Wagner, Melvin Charles	1924	XV	69 Waumbeck St., Roxbury, Mass.
Wagner, Roy Christian	1922	II	103 Water St., Medford, Mass.
Wakeman, Arthur Goodhue, ΦΔΘ	1921	II	64 Mt. Vernon St., Oshkosh, Wis.
Walch, Donald Elbra, ΣΑΕ	1922	VI–A	578 Plainfield St., Providence, R.I.
Wald, William	1921	I	47 Wildwood St., Mattapan, Mass.
Waldron, Sheldon Howard	1922	VI	228 Weir St., Taunton, Mass.
Walke, Roger Selden	1922	VI	52 Lenox Ave., Ridgewood, N.J.
Walker, Albert Nickerson	1922	X	26 Winchester St., Brookline, Mass.
Walker, Hugh Leon	1924	VI	816 So. Dakota Ave., Tampa, Fla.
Walker, William Henry	1923	VI	Burlington, Mass.
Wallace, Alexander Comyn, ΦΓΔ	1923	XIV	64 So. 9th East St., Salt Lake City, Utah
Wallace, Ralph Hoffman	1921	XIII	1192 Morton St., Mattapan, Mass.
Wallace, Stuart Gilbert	1921	XV	36 Green St., Jamaica Plain, Mass.
Wallin, Homer Norman	Grad.	XIII–A	Washburn, North Dakota
Walters, Marion Irven	1923	XV	3226 Warder St., N.W., Washington, D.C.
Walthall, John Henry	1924	X	320 W. 17th St., Norfolk, Va.

Name	*Class*	*Course*	*Home Address*
Walton, Francis Willett, ΔΚΕ	1922	XV	295 Garside St., Newark, N.J.
Walton, James Clement	1923	X	17 Carleton St., Newton, Mass.
Walton, Sydney Grant, ΔΤΔ	1923	XV	San Francisco, California
Wamsley, Donald C., ΑΤΩ	1922	I	6610 Blackstone Ave., Chicago, Ill.
Wang, Chen Chi	1921	VI–A	Sian, China
Wang, York Fan	1922	I	Canton, China
Wang, Zoong Zang	1923	II	Shanghai, China
Warburton, Frank Whitehead	1923	VI	34 Newton St., Faneuil, Mass.
Ward, Edgar Richard Curtis	1924	VIII	1 Clinton St., Taunton, Mass.
Ward, Joseph Sylvester Jr.	1922	I	1016 Winthrop Ave., Beachmont, Mass.
Warden, Charles Browne	1923	XV	Hudson Ave., Tenafly, N.J.
Wardwell, Charles Huntington	1924	II	42 Plainfield St., Waban, Mass.
Warner, Donald Franklin	1922	XIII	Halifax, Nova Scotia
Warner, Winthrop Loring, ΣΑΕ	1924	XIII	344 Washington St., Middletown, Conn.
Warnick, Henry Greene	1924	II	92 Market St., Amsterdam, N.Y.
Warren, Alfred Lockhart	1921	XV	11 Cleaves St., Roxbury, Mass.
Warren, Bertram Eugene	1923	II	103 Lexington St., Waltham, Mass.
Warren, Blanchard Dominick, ΦΚΣ	1922	XV	12 Summer St. Salem, Mass.
Warren, Frank William	1924	III	27 Briggsville St., North Adams, Mass.
Warrender, Lee David	1922	IX–B	1205 Arrow Ave., Anderson, Ind.
Washburn, Dale Ellsworh	1923	VI	East Freetown, Mass.
Washington, Lawrence	1922	II	2772 Bancroft Way, Berkeley, Cal.
Wason, Alfred Boyd, ΧΦ	1921	XV	1530 Beacon St., Brookline, Mass.
Wasserman, Arthur Lawrence	1922	II	28 Greenbrier St., Dorchester, Mass.
Waterman, Byron Adams, Ph.B.	1923	XV	168 Water St., Warren, R.I.
Waterman, Marshall Nehemiah, ΦΓΔ	1923	VI	25 Norwood Ave., Summit, N.J.
Waterman, Robert Edward, ΦΣΚ	1921	X	14 Mt. Vernon Ave., Orange, N.J.
Waters, Donald Robert Eugene	1924	VI	117 Oakley Road, Belmont, Mass.
Watov, Abram Elias, ΤΔΦ	1921	XV	101 Hancock St., Trenton, N.J.
Watrous, Jerome Anthony, ΣΝ	1924	XI	Forest Hills Inn, Forest Hills, L.I., N.Y.
Watt, George Alexander, B.A.	Grad.	V	775 Wasco St., Portland, Ore.
Waugh, Donald Randolph	1922	XV	320 Rumford Road, Mount Airy, Pa.
Waxman, Samuel David	1924	IV	43 Anderson St., Boston, Mass.
Way, Goerge Franklin, 3d., ΦΚΣ	1924	VI	9 School St., Lincoln, Me.
Wayne, Gordon Adams	1924	XV	34 Edwin St., Dorchester, Mass.
Weatherley, Vaughan John	1924	VI	17 Winchester St., Brookline, Mass.
Weaver, Joseph Allen	1923	VI	Box 835, Tampa, Florida
Weaver, Van John	1924	II	422 W. Beardsley Ave., Elkhart, Ind.
Webb, Allen Sidney, ΒΘΠ	1923	XV	6123 Waterman Ave., St. Louis, Mo.
Weber, Bertram Anton, ΔΤΔ	1922	IV	1805 Wesley Ave., Evanston, Ill.
Webster, Fullerton Deering	1922	VI	12 Hampshire St., Everett, Mass.
Webster, Robert Crosby	1924	II	218 South St., Jamaica Plain, Mass.
Webster, Walter Neal	1923	XIII	19 Wyman St., Lawrence, Mass.
Weeks, Dorothy Walcott, B.A.	Grad.	VIII	3461 Lowell St., Cleveland Pk., Wash., D.C.
Weeks, Walter Rogers	1924	VI	47 Pleasant St., Marlboro, Mass.
Wehe, Roy Arthur, B.S.	1921	XV	Lakota, No. Dakota
Weil, Eugene Stix, B.S.	Grad.	X	4383 Westminster Place, St. Louis, Mo.
Weiler, Charles Barton	1923	I	36 Wells Ave., Glenolden, Pa.
Weill, David Andrew	1922	II	150 West 119th St., New York, N.Y.
Weinbaum, Shepard Samuel	1923	X	19 Intervale St., Roxbury, Mass.
Weinberg, Leo, S.B.	Grad.	X–A	Grand Hotel, Kimberley, So. Africa
Weis, Charles Lewis, Jr.	1922	VI	1119 Vine St., La Crosse, Wis.
Weisman, Myer	1921	I	177 Saratoga St., Lawrence, Mass.
Weiss, Norman Leo	1923	III	132 Harrishof St., Roxbury, Mass.
Welch, George Townsend, A.B.	1921	XV	253 Washington St., Providence, R.I.
Wellford, Armistead Landon, Jr., B.S., ΚΣ	1921	VI	112 Cathedral Place, Richmond, Va.
Welling, Charles McKay	1922	X	North Bennington, Vt.
Welling, Edward Thomas	1923	II	North Bennington, Vt.
Wells, Francis Gerritt	1922	XII	15 Fairview St., Roslindale, Mass.
Wendler, Paul Bernard, ΔΤΔ	1921	XV	711 Salem Ave., Dayton, Ohio
Wenick, Joseph	1921	X	1758 Madison Ave., New York, N.Y.
Wenz, Charles Henry	1923	I	76 Elm St., Rensselaer, N.Y.
Werner, Harold Douglas	1923	XV	20 Cherry St., Niles, Ohio
Werner, Julius Herman	1923	III	291 Edgecombe Ave., New York, N.Y.
Werra, Julius William, A.B.	1922	II	203 East Ave., Waukesha, Wis.
Wescott, Hezekiah Allen, ΑΦ	1922	IX–B	Onley, Virginia
Westbrook, Lloyd, ΦΚΨ	1924	IV	1145 Dean St., Brooklyn, N.Y.
Westcott, Arthur J.	1923	XV	1008 South St., Roslindale, Mass.
Westcott, Frank Tourtellot, Jr.	1922	XV	95 High St., North Attleboro, Mass.
Westland, Clayton Carpenter	1921	XV	4 Aldrich St., Somerville, Mass.
Westman, Fred Waldemar	1924	IV	33 Oakley St., Dorchester, Mass.
Weston, Atherton Bailey	1924	II	Bay Road, Duxbury, Mass.
Wetherbee, George Brown	1921	II	829 High St., Bath, Me.
Wetherell, Whitney Harold	1921	II	25 Harvard St., Natick, Mass.
Wetsten, Ralph Stanley, B.A.	1921	VI–A	16 Talcott Ave., Rockville, Conn.
Wexler, Charles Russell	1923	VI	948 Cambridge St., Cambridge, Mass.
Wexler, Hymen Albert, ΤΕΦ	1921	I	33 Bevel St., Lawrence, Mass.
Weymouth, Lawrence Elmer, S.B.	Grad.	X	59 Free St., Dexter, Me.
Wharton, Nathaniel Philip	1924	XV	34 Grape St., Malden, Mass.
Wheeler, Gordon	1924	XV	6 Cliff St., Winchester, Mass.
Whelan, Alfred Warren	1922	VIII	Osco, Illinois
Whelan, Daniel Edward, Jr.	1921	I	91 North Leyden St., Campello, Mass.
Whelan, Frank Hubert Edgar	1921	I	637 Dudley St., Roxbury, Mass.
Whipple, Jack Van Horn	1922	II	561 West 152nd St., New York, N.Y.

Name	*Class*	*Course*	*Home Address*
Whitaker, Anton Klein	1923	II	210 Stanton St., Bradentown, Pa.
Whitaker, Howard Edwards	1924	X	Merriam Ave., Bronxville, N.Y.
Whitaker, Uncas Aeneas	1922	II	Weaubleau, Missouri
Whitcombe, Stanwood Elwyn	1923	II	45 Wayland St., Wollaston, Mass.
White, Joris MacDonald, XΦ	1922	I	32 West 10th St., New York, N.Y.
White, Sherman, Jr.	1924	X	908 Margate Terrace, Chicago, Ill.
White, Stanley Edison	1924	VI	132 Penobscot St., Rumford, Me.
White, Thomas Earle, ΔΨ	1922	III	2036 Spruce St., Philadelphia, Pa.
Whitehead, Ralph Radcliffe, Jr.	1923	X	Woodstock, N.Y.
Whitehouse, Acosta Burnham	1923	VI	Winter Harbor, Me.
Whitehouse, Irving, B.A.	1922	II	38 East 49th St., New York, N.Y.
Whitehouse, Robert Rolfe	1921	XIV	Unity, Maine
Whitford, Robert Earl	1924	XV	864 Lancaster St., Albany, N.Y.
Whitford, Stanley Dennison	1922	X	310 Summit Ave., Syracuse, N.Y.
Whiting, Alfred Clinton	1923	II	84 Prescott St., Cambridge, Mass.
Whiting, Dana	1923	X	South Sudbury, Mass.
Whitley, Francis Theodore	1922	III	135 Antrim St., Cambridge, Mass.
Whitman, Vernon Eleazer	1922	XIV	703 Randolph St., Washington, D.C.
Whitney, Stearns Hay	1923	II	45 Union Square, Somerville, Mass.
Whittemore, Charles Wyman	1922	X	Edgewood Country Club, Charleston, W. Va.
Whitten, George Pattangall	1922	X	12 Pearl St., Middleboro, Mass.
Whitten, Lyman Perley, ΦΓΔ	1921	X	56 Hawthorne St., Malden, Mass.
Whittle, Wallace Lovering	1922	V	115 Front St., Weymouth, Mass.
Whittum, Charles Harold	1922	VI	72 Lincoln Ave., Fall River, Mass.
Whitworth, Francis Thomas	1921	X	7 Henry Ave., West Somerville, Mass.
Wickham, Joseph John	1924	I	82 Bushnell St., Hartford, Conn.
Widell, Emil Gideon, B.S.	Grad.	X–A	967 Burr St., St. Paul, Minn.
Wiedemer, Maurice Becht	1923	II	4821 Linden Ave., Norwood, Ohio
Wiener, Bertha Sanford, A.B.	Grad.	V	29 Sparks St., Cambridge, Mass.
Wiggs, Henry Ross	1922	IV	Hessel Grove, St. Foy. Road, Quebec, Can.
Wilbur, Harland Ashley	1922	XI	63 E. Foster St., Melrose, Mass.
Wild, Earle Nelson	1924	VI	4522 N. Robey St., Chicago, Ill.
Wilde, Winifred Charles	1921	IV	105 Middlesex St., North Andover, Mass.
Wilder, Philip Sawyer	1923	XV	64 Homer St., Newton Centre, Mass.
Wildes, Karl Leland, B.S.	Grad.	Math.	Belmont, N.H.
Wildner, Edwin Lincoln, ΚΣ	1923	III	Amherst, Mass.
Wilkins, Frederick Everett	1922	XV	17 West Water St., Wakefield, Mass.
Wilkins, Paul Lear	1923	VI	15 Rindgefield St., Cambridge, Mass.
Wilks, Archibald Perry	1922	I	43 Hunter Ave., Newport, R.I.
Wilks, Herbert Edwin	1923	I	91 Water St., Danvers, Mass.
Will, George Bertrand	1923	X	44 Wildwood Terrace, Glen Ridge, N.J.
Williams, Amory Leland, S.B.	Grad.	IV	Woodstock, Vermont
Williams, Archibald, Jr.	1923	XIII	6 Summer St., Watertown, Mass.
Williams, Benjamin Franklin	1921	II	147 Congress Ave., Chelsea, Mass.
Williams, Bradley Potter, BΘΠ	1921	XV	2233 Orrington Ave., Evanston, Ill.
Williams, Charles Ayres, ΦΚΨ	1921	VI	230 South St., Jamaica Plain, Mass.
Williams, Gordon Tracy	1923	V	Gates Mills, Ohio
Williams, Harding De Cantillon, A.M. ΦΔΘ	1921	I	401 N. Beach St., Daytona, Florida
Williams, Harvey Ladew	1922	VI	235 South St., Morristown, N.J.
Williams, Hubert Lefebvre, ΔΨ	1922	II	"Paxton," R.F.D. No. 2, Richmond, Va.
Williams, Lester Albert	1921	II	34 Bickerstaff St., Boston, Mass.
Williams, Maurice Willard	1922	II	47 Barnard Ave., Watertown, Mass.
Williams, Othneil Glanville, ΦΒΕ	1922	II	261 N. Main St., Station B. Winsted, Conn.
Williams, Samuel Longfellow	1923	II	Enfield, N.H.
Williams, Theodore Stanwood	1923	XV	256 Eliot St., Milton, Mass.
Williams, Thomas Francis	1922	VI	207 Hillside St., Roxbury, Mass.
Williams, William Evans, Jr., ΑΦ	1922	XV	74 Wellington Court, Brooklyn, N.Y.
Willis, Elton William	1923	VI	1909 Beacon St., Brookline, Mass.
Willis, Francis Thomas, ΔΨ	1923	X	119 Mutual Bldg., Richmond, Va.
Willis, Raymond Trask	1923	VI	62 Ocean St., Providence, R.I.
Wills, Addison Keyes	1923	VI	396 S. Quail St., Albany, N.Y.
Willsea, Jasper Bennett, ΘΔΧ	1922	XV	175 Seneca Parkway, Rochester, N.Y.
Willson, J. Curtis, ΔΚΕ	1923	XV	422 E. Kearsley St., Flint, Mich.
Wilmot, Francis Eugene	1922	VI	Westfield, Ill.
Wilson, Arthur Jeffrey, ΔΤ	1923	XV	217 E. Lake Ave., Watsonville, Cal.
Wilson, Edmund Geddes	1921	XV	396 Ward St., Newton Centre, Mass.
Wilson, Ellsworth MacNaull, XΦ	1922	XV	45 Harrison Ave., Montclair, N.J.
Wilson, Everett James	1921	II	9 Beacon Ave., Newburyport, Mass.
Wilson, Floyd Jackson	1922	III	King St., Franklin, Mass.
Wilson, John Chester, ΘΔΧ	1921	XIV	295 North 24th St., Portland, Ore.
Wilson, Owen Gregg, Jr., BΘΠ	1922	X	Brown Hotel, Des Moines, Iowa
Wilson, Proctor Philip	1922	XV	208 Lexington St., East Boston, Mass.
Wilson, Robert Atkinson	1924	III	26 King St., Dorchester, Mass.
Winchester, Marshall Hayden, ΘΔΧ	1921	II	41 Lincoln St., Manchester, Mass.
Winde, Ronald Henry, ΔΤΔ	1922	XV	29 South High St., Melrose, Mass.
Windisch, Richard Philip, ΣΧ	1921	XV	3505 Clifton Ave., Cincinnati, Ohio
Windsor, King Olaf, B.S.	1923	IV	Box 265, Santa Fe, New Mexico
Wineman, John Arthur, AXP	1923	II	Greensburg, Pa.
Wininger, Edward	1924	I	French Lick, Indiana
Winslow, Edward Lawton	1922	XIII	15 Main St., Easthampton, Mass.
Winslow, Ralph Edward	1923	IV	42 Fayette St., Cambridge, Mass.
Winslow, Sydney Smith, B.S.	Grad.	VI	877 High St., Fall River, Mass.

Name	*Class*	*Course*	*Home Address*
Winsor, Clarence Edgar	1924	III	318 Spruce St., Chelsea, Mass.
Winsor, Paul, Jr.	1922	IX–B	Weston, Mass.
Winsor, William Pearce	1924	X	373 Court St., Pymouth, Mass.
Wiren, George Robert	1922	IV	Petrograd, Russia
Wise, William Spatz	1922	XI	Boyertown, Pa.
Wishnew, Alexander, ΦΒΔ	1921	X	406 Pulaski St., Brooklyn, N.Y.
Witherow, Harry Minnick	1921	VI–A	Tarreytown, Md.
Wolf, Alfred	1921	VIII	1833 Diamond St., Philadelphia, Pa.
Wolf, Ejnar Ignatius	1923	I	330 Walnut St., Waterbury, Conn.
Wolf, Jacob Robert	1922	XV	627 Commonwealth Ave., Boston, Mass.
Wolf, Victor Lawrence	1922	III	2232 Washburne Ave., Chicago, Ill.
Wolf, William	1923	III	103 Wheatland Ave., Dorchester, Mass.
Wolfe, Harry Dean	1923	X	64 Bromfield St., Lawrence, Mass.
Woo, Yu-Hsiang	1923	VI	Shanghai, China
Wood, Abel Farnsworth	1924	X	23 Chamberlain St., Dorchester, Mass.
Wood, Albion Royal	1921	VI–A	127 Myrtle St., Claremont, N.H.
Wood, Frank Henry	1922	II	95 Church St., Watertown, Mass.
Wood, James Irving	1924	XV	838 Robeson St., Fall River, Mass.
Wood, Ralph Waldo	1922	XV	121 Albert Ave., Edgewood, R.I.
Wood, Raymond Vincent	1922	II	289 Jackson St., Lawrence, Mass.
Woodbury, Charles Fairfield	1923	VI	Dover, Maine
Woodling, Preston, ΣΑΕ	1923	XV	302 Prospect Ave., Cranford, N.J.
Woodruff, Wilbur J., ΑΤΩ	1922	VI–A	1824 Seneca St., Buffalo, N.Y.
Woodward, Morton Powell, B. Ch.	Grad.	V	4311 Floral Ave., Norwood, Ohio
Worcester, Dean Kirkham, B.A.	1922	XIV	137 East 37th St., New York, N.Y.
Worsencrift, Robert Rockwood	1921	I	23 Nye Ave., Brockton, Mass.
Worsham, Ludson Dixon	1921	I	1101 Mass. Ave., N.W., Washington, D.C
Worthington, Hood	1924	X	301 Second Ave., Salt Lake City, Utah
Wray, Theodore Strong	1922	I	109 West Ave., Rochester, N.Y.
Wright, Livingston	1922	III	32 Greenleaf St., Quincy, Mass.
Wu, Hao Jan	1924	X	Peking, China
Wyatt, Charles Russell	1921	X	1421 Fifth Ave., Huntington, W. Va.
Wyeth, Francis Huston, ΦΓΔ	1922	VI–A	728 North 25th St., St. Joseph, Mo.
Wyld, Reginald Geake, ΣΧ	1924	II	1141 Thurman St., Portland, Ore.
Wylde, Edward Pilkington	1921	X	19 Orchard Terrace, North Adams, Mass.
Wynkoop, Thomas Pelmore	1921	XIII–A	26 Butler Place, Brooklyn, N.Y.
Yang, Soa Lien, S.B.	Grad.	VI	Szechuen, China
Young, Albert Morse	1921	V	22 Appleton St., Manchester, N.H.
Young, Calvin Locke, S.B.	1922	VI	303 S. College St., Marshall, Texas
Young, Edward Leavitt	1921	XIII	Bellport, N.Y.
Young, Hawley Smith	1924	II	133 St. Paul St., Burlington, Vt.
Young, James Marshall	1921	I	U. S. Marine Hospital, Stapleton, L. I., N.Y.
Young, Joe Wah	1924	I	43 Pearl St., Holyoke, Mass.
Young, Philip Lee, S.B.	Grad.	X–A	432 Kensington Court, Louisville, Ky.
Young, William Hoyt, Jr., ΦΣΚ	1922	II	325 Ellison St., Paterson, N.J.
Young, Yasel Yoetta	1921	VI–A	229 W. 5th St., Junction City, Kans.
Youngs, Frank Leland	1922	VI–A	Youngs, N.Y.
Yount, Dee Andes, A.B.	1923	VI	Westminster, Maryland
Youtz, Merrill Arthur, B.A.	Grad.	V	463 South St., Appleton, Wis.
Yu, Kwai Chi	1923	I	Canton, China
Yu, Tzu Hsiang	1923	II	Shanghai, China
Yung, Hin Fun	1924	I	4 Glenealy Road, Hong Kong, China
Zacharewitz, Irving	1924	I	220 Monroe St., Passaic, N.J.
Zack, Samuel Isidor	1922	XI	383 No. Orange Road, Athol, Mass.
Zager, Harold Louis Arnold	1921	X	34 Egleston St., Jamaica Plain, Mass.
Zane, John Hamilton, ΧΦ	1923	I	309 W. Highland Ave., Chestnut Hill, Philadelphia, Pa.
Zangwill, Bernard Louis	1923	VI	605 Harrison Ave., Boston, Mass.
Zapolski, Walter Wadsworth	1922	I	13 Field St., Cambridge, Mass.
Zartarian, Sarkis Marderos	1924	VI	211 Fayerweather St., Cambridge, Mass.
Zeller, Paul John Alwin	1922	X	130 Prospect Ave., Scranton, Pa.
Zoller, Miles Miller, ΒΘΠ	1921	XV	Greensburg, Indiana
Zorzos, John Nicholas	1921	XIII	Constantinople, Greece
Zurlo, James Vincent	1922	II	15 East Main St., Milford, Mass.

OUR ADVERTISERS

IN the following pages you will find announcements of the many concerns who have contributed materially to the success of this publication.

Both they and we will benefit by your patronage.



87% of all buildings erected by Turner Construction Co. during 16 years are covered with Barrett Specification Roofs—

IF experience in constructing permanent buildings counts for anything, surely the great Turner Construction Company of New York, builders of the vast Concrete "Cities" pictured here, should *know* how to select a *permanent* roof.

The figures quoted tell their own story. This great construction company, the 270 owners for whom they erected these 519 concrete buildings, and the 94 prominent architects and engineers, united in choosing Barrett Specification Roofs for over 87% of the total roof area.

Could there be more conclusive proof of the durability, economy and general superiority of these roofs?

The Surety Bond Guarantee

Yet the owner of a Barrett Specification Roof need not rely upon even this practically unanimous judgment of experts. He is absolutely insured against all roof trouble and upkeep expense by a Surety Bond of one of the strongest surety companies in America—The U. S. Fidelity and Guaranty Company of Baltimore.

Before specifying or closing contract for a Barrett Specification Bonded Roof, be sure to read carefully all the stipulations in the Specification.

The Barrett Specification Type "AA" 20-Year Bonded Roof represents the most permanent roof covering it is possible to construct, and while we bond it for twenty years only, we can name many roofs of this type that have been in service over forty years and are still in good condition.

Where the character of the building does not justify a roof of such extreme length of service, we recommend the Barrett Specification Type "A" Roof bonded for 10 years. Both roofs are built of the same high-grade materials, the only difference being in the quantity used.

Full details regarding these Bonded Roofs and copies of the Barrett Specifications sent free on request.

The Barrett Company

17 Battery Place **New York, N. Y.**

Branches in the principal cities of the United States and Canada





Stop Experimenting

When you wear "Bostons," your socks look as though they were ironed into place. If you see some fellow reach down for a dangling garter strap, pass the good word along to him. Young college men who stopped experimenting are now wearing Boston Garters.

Sold Everywhere

George Frost Company, Makers, Boston

Special Service *for* Tech Men

STUDENTS' SUITS
and OVERCOATS
RAINCOATS
LEATHER COATS
DRESS SUITS
CUTAWAY COATS
SWEATERS
KNITTED VESTS
SILK CRAVATS
SHIRTS
UNDERWEAR
BATH ROBES
HOUSE COATS
GLOVES
Etc.

Providing for the wants of college men is a large and important part of our service.

Our ready-to-wear suits and overcoats are designed, cut, and finely tailored in workshops on the premises, to meet the most exacting requirements.

The Haberdashery Department is splendidly stocked with the better kinds of furnishing goods. *Stetson Hats.*

Sole Boston Agents for the "Stetson Special."

Macullar Parker Company
400 Washington Street, Boston, Mass.

CLOTHING
FOR YOUNG MEN

SUITS, OVERCOATS, FURNISHINGS
HATS, SHOES

THE
MEN'S STORE
OF
NEW ENGLAND

A. Shuman & Co.
Boston
Shuman Corner
THE · SERVICE · STORE

ESTABLISHED 1818

Brooks Brothers,

CLOTHING,

Gentlemen's Furnishing Goods,

MADISON AVENUE COR. FORTY-FOURTH STREET
NEW YORK

BOSTON
LITTLE BUILDING; TREMONT, CORNER BOYLSTON
Telephone Beach 4743

LITTLE BUILDING TREMONT, CORNER BOYLSTON STREET



ONLY A STEP FROM BOYLSTON STREET SUBWAY AND HOTEL TOURAINE

Clothing for Every Requirement of Men and Boys
Ready-made and to Measure

Suits and Overcoats for Business, Dress or Sport
English and Domestic Hats and Shoes
Shirts, Cravats, Collars, Pajamas, Underwear, Hosiery & Gloves
Dressing Gowns, Travellers' Requisites, Leather Goods
Waistcoats, Caps, Sweaters and Mufflers of Shetland or Angora Wool
Imported Pipes, Tobacco Pouches, Cigarette Cases, etc.
Liveries for all Menservants
Send for Illustrated Catalogue

Twenty-eighth Year

The Engineering Agency, Inc.

Technical Employment

53 W. Jackson Boulevard
Chicago, Ill.

No advance fee of any kind whatsoever

Write us for positions in

Engineering	Metallurgy
Manufacturing	Chemistry
Contracting	Appraisals
Architecture	Teaching
Mining	Sales

BEMIS BRO. BAG CO.

Cloth and Paper Sacks

Albert Farwell Bemis, '93, *President*

Indianapolis	Bemis, Tenn.	Kansas City
Memphis	Minneapolis	New Orleans
Omaha	Peoria	San Francisco
Seattle	St. Louis	Winnipeg
Houston	Boston	

Are you one of the Tech men who appreciate

The Kenmore Barber Shop

496 Commonwealth Ave.

Service *Satisfaction*

SAVE—TIME—LABOR—TOOLS



SPECIFY SHELBY

The Standard of Tubular Excellence

Distributors:

AUSTIN & DOTEN, 102 North Street, Boston, Mass.

The Ashton

Pop Safety and Relief Valves

Pressure and Vacuum Gages

Always dependable for quality, durability and efficiency

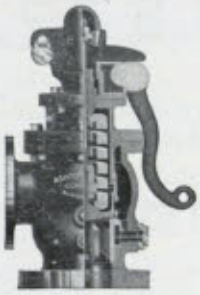

The Ashton Valve Co.

Main Office and Works

161–179 First St., Cambridge, Mass.



BULLDOG BELTS

For the young man who appreciates good taste, snap and style

When you buy a belt ask for Bulldog —made from the finest selected leather by expert workmen. Guaranteed to serve and satisfy.

HEWES & POTTER

BOSTON, MASS.

General Building Company

INC.

BOSTON, MASS.

takes pleasure in calling the attention of Tech men and their friends to the fine addition to the M. I. T. built by this company in 1920–1921

Send for our booklet showing other classes of buildings erected by us

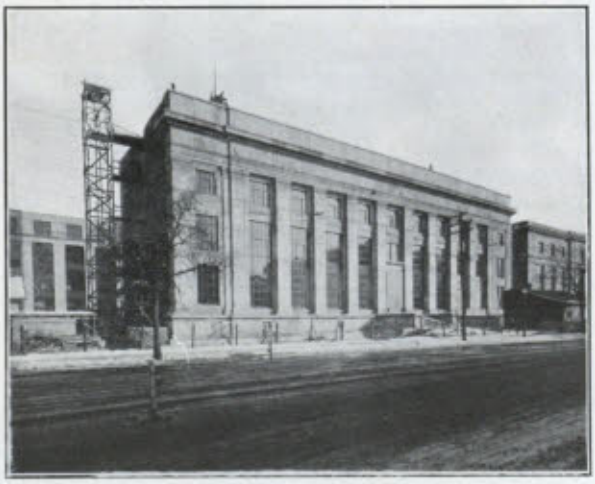

Pratt School of Naval Architecture
Massachusetts Institute of Technology

WELLES BOSWORTH - - - Architect, New York
STONE & WEBSTER - - - Engineers, Boston

LUNKENHEIMER PRODUCTS

Globe Valves
Angle Valves
Cross Valves
Safety Non-Return Stop Valves
Balanced Throttle Valves
Gate Valves
Check Valves
Blow-off Valves
Pop Safety and Relief Valves
Water Columns, Water Gauges and Gauge Cocks
Whistles and Whistle Valves
Ground Key Cocks
Injectors and Ejectors
Lubricators, Oil and Grease Cups
Oiling Devices
Automotive Accessories, Etc.

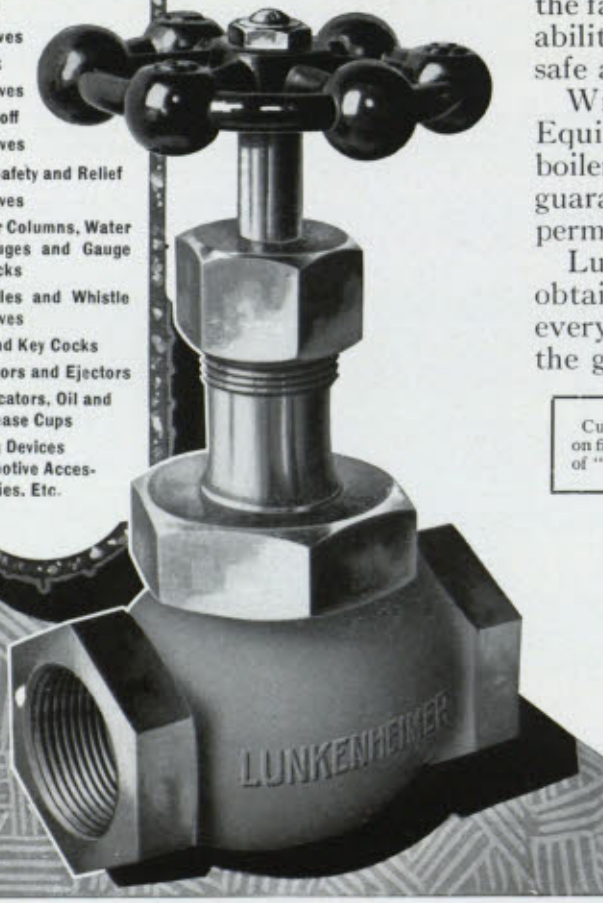

With more than fifty-eight years of success in service have established their reputation for quality. And "Lunkenheimer Quality" means reliability, continuity of service and economy in maintenance.

The Lunkenheimer system of test and inspection gives a perfect knowledge of the condition and actual performance of the article before it leaves the factory; proves its serviceability, and assures the user safe and efficient operation.

Write "Lunkenheimer Equipped" in your engine and boiler specifications. It is a guarantee for safety, efficiency, permanence and satisfaction.

Lunkenheimer products are obtainable from supply houses everywhere. Insist on having the genuine.

Current editon of catalog bearing No. 58 on file in M. I. T. Library. Consult Vol. 2X of "Catalog Studies."

THE LUNKENHEIMER CO.
"QUALITY"

Largest manufacturers of High Grade Engineering Specialties of the world.

Cincinnati

New York Boston
Chicago London

Export Department
129-135 Lafayette Street
New York, N. Y.

Complete Service

Plan to Plant

Charles H. Tenney & Co.

Engineers

201 Devonshire Street

Boston, Massachusetts

Eastern Metal Products Co.

Manufacturers and Distributors

EXPANDED METAL REINFORCING, METAL LATH, METAL ROOFING AND SIDING, METAL CORNER BEAD, METAL CEILING, FIRE DOORS, FIRE SHUTTERS, IRON FRAMES, KALAMEIN DOORS, WINDOWS AND FRAMES

Factories, Cambridge

201 Devonshire Street, Boston



Armstrong Transfer Co.

Baggage Transfer and Taxi Service

Telephone Beach 7400

Oldest and most reliable company in Boston.

Baggage checked to destination or locally to Railroad Stations or Steamship Wharves.

Taxi Stands at North, South and Back Bay Stations.

Main Office, 271 Albany St.

Established 1889

SHEA & DONNELLY CO.

QUARRIERS AND PRODUCERS OF "EUREKA"

INDIANA LIMESTONE

"THE ARISTOCRAT OF BUILDING MATERIALS"

A FEW OF OUR RECENT CONTRACTS

Dining Halls, Princeton University
Washington Cathedral
Rhode Island Hospital Trust Building
Federal Reserve Bank, Boston
Oklahoma State Capitol
Technology Group, Cambridge
Mark Hanna Memorial
New Home John Hancock Insurance Co., Boston

MILLS AND QUARRIES AT BEDFORD, IND.

MILL—CHARLESTOWN, MASS.

Send Plans For Estimate to Bedford, Ind. or Charlestown, Mass.

Estabrook & Co.

15 State Street, Boston, 7

Municipal Bonds
High Grade Corporation Bonds and Notes
Certain Preferred Stocks

Members New York and Boston Stock Exchanges

New York
Baltimore
Springfield
Providence

But she said "I don't love you" — not very.

STUDY TYPICAL

WEBSTER SYSTEM *of* STEAM HEATING

WARREN WEBSTER & CO.
Camden, N. J.

Boston Office, 220 Devonshire Street *and* 31 Branches

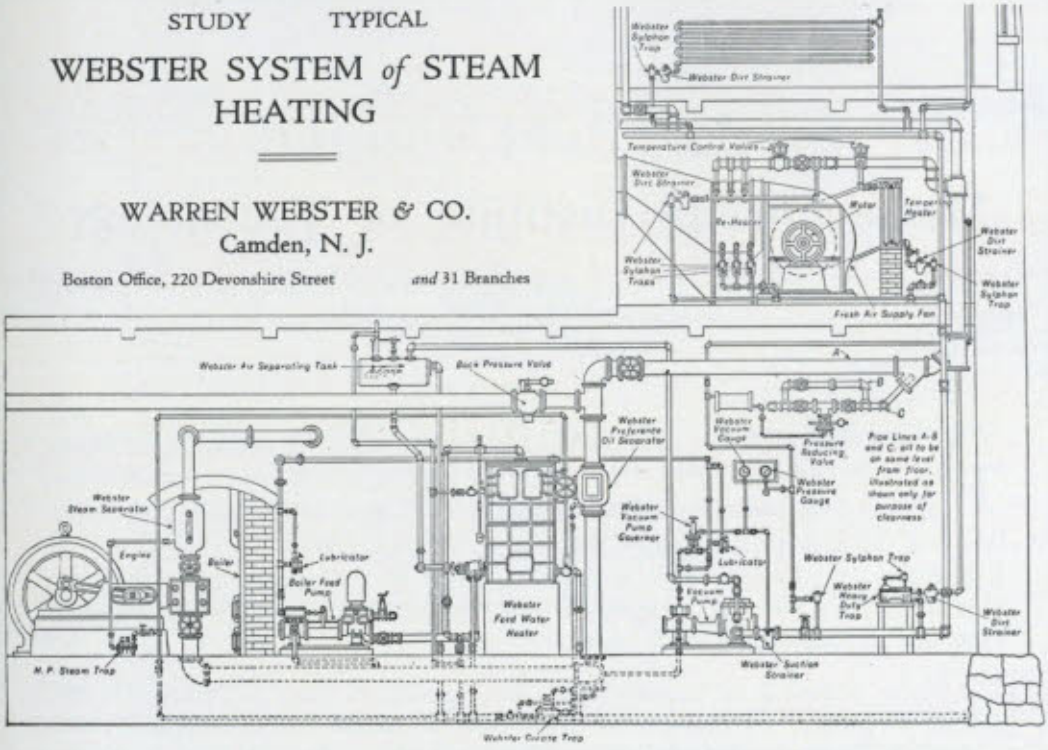

STONE & WEBSTER

INCORPORATED

FINANCE industrial and public utility properties and conduct an investment banking business.

DESIGN steam power stations, hydro-electric developments, transmission lines, city and interurban railways, gas and chemical plants, industrial plants, warehouses and buildings.

CONSTRUCT either from their own designs or from designs of other engineers or architects.

MANAGE public utility and industrial companies.

REPORT on going concerns, proposed extensions and new projects.

NEW YORK BOSTON CHICAGO

The

Massachusetts Institute of Technology

Cambridge

▼ ▼

THE MASSACHUSETTS INSTITUTE OF TECHNOLOGY offers courses, each of four years' duration, leading to the degree of Bachelor of Science, in Civil, Mechanical, Mining, Electrical, Chemical, Sanitary, Geological and Electrochemical Engineering; in Architecture, Chemistry, Biology and Public Health, Physics, General Science and General Engineering, and Naval Architecture, and in Engineering Administration.

To be admitted to the first-year class, applicants must have attained the age of seventeen, and must pass satisfactory examinations in Algebra, Plane and Solid Geometry, Trigonometry, Physics, English, History, French or German, and must present teachers' certificates for two units of a series of elective subjects. A division of these entrance subjects between June and September or over three successive years is permitted.

Entrance examinations are held in June and September of each year. In June, applicants are examined by the College Entrance Examination Board in Boston, New York, Philadelphia, Chicago, and many other cities in America and Europe. A circular stating times and places is issued in advance, and will be mailed on application to the Secretary of the College Board, 431 West 117th Street, New York City. The September examinations are held only at Cambridge.

Graduates of colleges and scientific schools of collegiate grade are admitted, without examination, to such advanced standing as is warranted by their previous training.

Graduate courses leading to the degrees of Master of Science, Doctor of Philosophy, and Doctor of Science are also offered. Special Research Laboratories of Applied Chemistry, Electrical Engineering, Industrial Physics and Physical Chemistry have been established.

Correspondence should be addressed to the Massachusetts Institute of Technology, Cambridge, Mass.

Chauncy Hall School

ESTABLISHED 1828

THE SCHOOL THAT CONFINES ITSELF EXCLUSIVELY
TO THE PREPARATION OF STUDENTS FOR THE

Massachusetts Institute of Technology

FRANKLIN T. KURT
Principal

553 BOYLSTON STREET
BOSTON, MASS.

HEWINS & HOLLIS

MEN'S FURNISHING GOODS

4 HAMILTON PLACE, BOSTON

OPPOSITE PARK STREET CHURCH

WOOD PRODUCTS

We manufacture **Variety Turnings** and **Flat Work** from Domestic and Foreign woods in Plain, Tumble, Friction, and Enamel finishes.

Hickory Handles (**Axe, Pick, Sledge, Hammer,** etc.), Skewers, Toothpicks, Die Blocks, Cutting Boards, Dowels, Moulding, Toy Parts.

We operate mills in Maine, New Hampshire, New York, Ohio and Arkansas.

H. A. STILES & COMPANY

General Sales Office:
97 OLIVER STREET, BOSTON, MASS., U. S. A.

ENGINEERS ERECTORS
BELLAMY
MILLWRIGHTS MACHINISTS

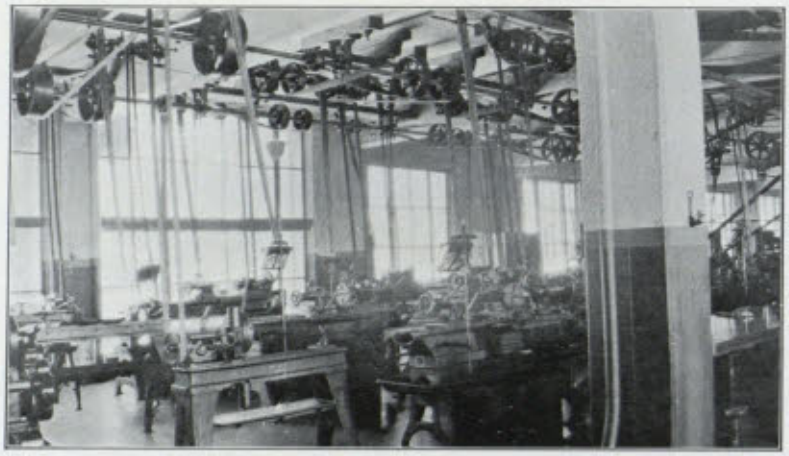

Part of the Machinery Room at M. I. T. Showing Erection Work by Us

Millwrights, Machinists and Machine Shop

AT YOUR CALL EITHER DAY OR NIGHT

During regular business hours phone Bellamy, Ft. Hill 3526; nights and holidays phone:

G. T. RICHARDS - - -	Dorchester 3434W
JOHN L. ANDERSON - -	Somerville 6541M
LEON BELLAMY - - -	Newton North 2052 R

Office, Fort Hill 3526 *Machine Shop, Fort Hill 5390*

BELLAMY MILLWRIGHT & MACHINE CO.

177 and 179 High Street, Boston, Mass.

District Sales Offices and Warehouses
Chicago, Pittsburgh, Boston, Atlanta, Indianapolis, Seattle.

District Sales Offices and Warehouses
New York, Philadelphia, Cincinnati, St. Paul, Minneapolis, Dallas, Tex., Newark, N. J.

General Offices
Mishawaka, Ind., U. S. A.
Oneida, N. Y.

Canadian Plant
Dodge Mfg. Co., Ltd., Toronto and Montreal

The Dodge Sales and Engineering Company

Distributor of the Products of

Dodge Manufacturing Company and Dodge Steel Pulley Corporation

Dodge products are used extensively by the Massachusetts Institute of Technology. Our catalogue will be mailed on request to those interested in modern mill power equipment.

▼

J. T. DICKENSON, Manager, Boston, Mass.

Griebel Instrument Company

CARBONDALE, PA.

GENERAL LABORATORY SUPPLIES

All Glassware made in our own factory by the best skilled labor
None Imported

CHEMICAL GLASS APPARATUS
THERMOMETERS
HYDROMETERS
BURETTES, CYLINDERS, PIPETTES,
VOLUMETRIC FLASKS ACCORDING TO SPECIFICATIONS
OF BUREAU OF STANDARDS

OUR NAME STANDS FOR QUALITY

LET US QUOTE ON YOUR REQUIREMENTS

Fay, Spofford & Thorndike

CONSULTING
ENGINEERS

15 Beacon Street, Boston, Mass.

THE
HOUSING COMPANY

ALBERT F. BEMIS, PRESIDENT

BOSTON

Architects Managers
Engineers

DODGE-HALEY COMPANY

IRON, STEEL, HEAVY HARDWARE

212-218 HIGH ST. and 153-169 BROAD ST., BOSTON

Young's Hotel
Court Street and Court Square

Parker House
School and Tremont Streets

Hotel Touraine
Boylston and Tremont Streets

BOSTON

J. R. WHIPPLE COMPANY

C. A. Spencer & Sons Co.
183 ESSEX STREET :: BOSTON

Manufacturers,
Importers
and Exporters of

ACME BRAND
TANNING
MATERIALS

BRANCH, TITHEBARN STREET
LIVERPOOL :: ENGLAND



"I wonder how many of these fellows realize that they should have

INCOME BONDS

with disability before going into any rush"

?

"You can afford them"

Andrew D. Fuller, '95
120 TREMONT STREET
Telephone, Main 5573

ARTHUR C. HARVEY CO.

STEEL - IRON

HARVEY STEEL ROAD BOSTON, MASS.

ALLSTON DISTRICT 34

Telephone Brighton 3800

HAWKRIDGE BROS. CO.

303 Congress Street

STEEL

Phone Main 7168

OF EVERY DESCRIPTION



Fine Finished Steels
In Strips, Tubes, Bars, Wires, Rods, etc.
Tool Steel for Every Purpose
Ward's Gold Label High Speed Steel

Edgar T. Ward's Sons Co.
BOSTON

Branches in
New York Brooklyn Newark Philadelphia
Pittsburgh Cleveland Detroit Chicago Milwaukee

Established 1896

NATIONAL SEPARATOR and MACHINE CO.

Office: 739 Boylston Street, Boston, Mass.
Factory: 1 Dock Street, Cambridge, Mass.

Manufacturers of

CENTRIFUGAL OIL SEPARATORS

with Automatic Filtering Attachments

A practical oil saver for machine shops using turret lathes, screw machines or any oil consuming machinery. It separates the oil from metal chips and turnings and automatically filters it at the same time.

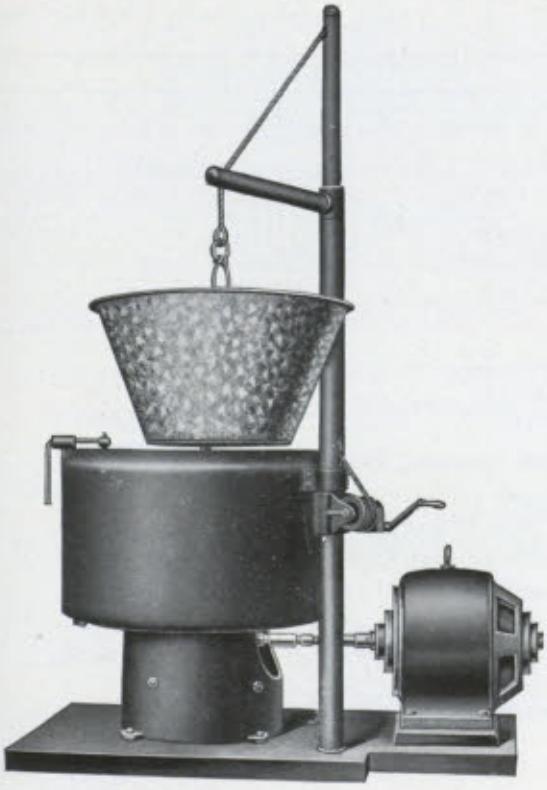

Arranged for either belt or motor drive. They have been on the market since 1896. They stand hard work and rough usage.

These machines are built in twenty-six (26) different sizes and styles from little ones holding six quarts to "jumbo" sizes whirling half a ton.

AN UNSKILLED WORKMAN CAN OPERATE THEM.

Jackson & Moreland
Engineers

Plans, specifications, supervision of construction, general superintendence and management, examinations, reports and appraisals.

Dugald C. Jackson Edward L. Moreland, '07

Other Technology Men Associated

Arthur L. Nelson	'15
George F. Sever	'87
Henry C. Patten	'08
Francis M. Loud	'09
Carroll H. Shaw	'10
Edward H. Cameron	'13
Merrill J. Smith	'13
Harry L. Bowman	'14
Adolphe H. Wenzell	'17
Ralph D. Booth	'20

387 Washington St., Boston, Mass.

DORRETY *of* BOSTON
Manufacturing Jeweler

Creator of Original and Artistic Emblems and Insignia

THREE EIGHTY SEVEN WASHINGTON STREET

J. R. Worcester E. E. Pettee, '92 G. H. Brazer

MEMBERS OF AM. SOC. C. E.

J. R. WORCESTER & CO.
Consulting and Designing Engineers

Bridges Foundations
Steel and Reinforced Concrete Construction

79 MILK STREET, BOSTON

Cement Testing Laboratory at Waltham, Mass.

Warren Pumping Machinery

WARREN

Single and Duplex pumps, both steam and power driven, for all kinds and conditions of service. Built to the Warren standard which embodies correct design and highest quality of material and workmanship.

Boston
Chicago
Philadelphia

Warren Steam Pump Co.
Main Office and Works, Warren, Mass.

Old Colony Service

AN efficient and courteous organization, progressive methods, large resources and three offices conveniently located in different sections of Boston, combine to make the Old Colony Trust Company the most desirable depository in New England.

Interest-bearing accounts, subject to check, may be opened at any office and the three offices used interchangeably for the transaction of your banking business.

An Investment Department that is at all times in close contact with the bond market and financial affairs in general is at your disposal.

The Foreign Department offers its facilities in financing business in foreign countries.

Modern Safe Deposit Vaults at all offices, that offer complete protection for your valuables.

Old Colony Trust Company

52 Temple Place — 17 Court Street, Boston — 222 Boylston St.

MEMBER OF THE FEDERAL RESERVE SYSTEM

Dress Suits to Let

With White Vests

SINGLE SUITS OR IN CLUB LOTS. SPECIAL PRICES ON SLIGHTLY USED DRESS SUITS. WE CARRY A COMPLETE LINE OF FULL DRESS ACCESSORIES.



READ & WHITE, *Tailors*

Ralph M. Read — Fred H. White, Jr.

111 SUMMER STREET, BOSTON
(Over Regal Shoe)

SILK HATS SHIRTS DRESS SHOES

Tel. Beach 56977 — Prompt Service



It looks like a "good-year"!

GOODYEAR
SERVICE STATION

AMERICAN RETREAD AND TIRE COMPANY

TIRES, TUBES AND ACCESSORIES
VULCANIZING

88 MASSACHUSETTS AVENUE
CAMBRIDGE, MASS.

OPPOSITE TECHNOLOGY BUILDINGS

WALTON'S
LUNCH COMPANY

531 BOYLSTON STREET
332 MASSACHUSETTS AVE.
7 SCHOOL STREET
44 SUMMER STREET
242 TREMONT STREET
42 FEDERAL STREET
1083 WASHINGTON STREET
424 TREMONT STREET
30 HAYMARKET SQUARE
629 WASHINGTON STREET
139 CONGRESS STREET
8-9 TREMONT ROW
TECH BLOCK, CAMBRIDGE
1215 COMMONWEALTH AVE., ALLSTON

Office: 1083 Washington Street, Boston

The Best in Table Equipment

New imported and domestic china and porcelain dinnerware, fine table glass, silver and electric lamps for every purpose. Beautiful giftware in pottery and hand painted china at lower prices than elsewhere.

MITCHELL, WOODBURY CO., BOSTON

We urge an early inspection of our new display rooms of exquisite gift china and pottery—rare pieces of glass and artwares from the market places of the continent.

"The House that is Known by the Customers it Keeps"

556-570 Atlantic Avenue : Boston

GILMOUR, ROTHERY & CO.

INSURANCE

120-130 Water Street - Boston, Mass.
80 Maiden Lane, New York, N. Y.

A Wall Radial Drill

built of long-wearing materials; skilled workmanship; bearings bronze bushed, renewable; high carbon steel spindle; all operating control centralized within easy reach of the operator; improved brace bars insure rigidity and accuracy in drilling; saves your floor space.

Result: The Pride of Every Purchaser

Descriptive bulletin gives detail

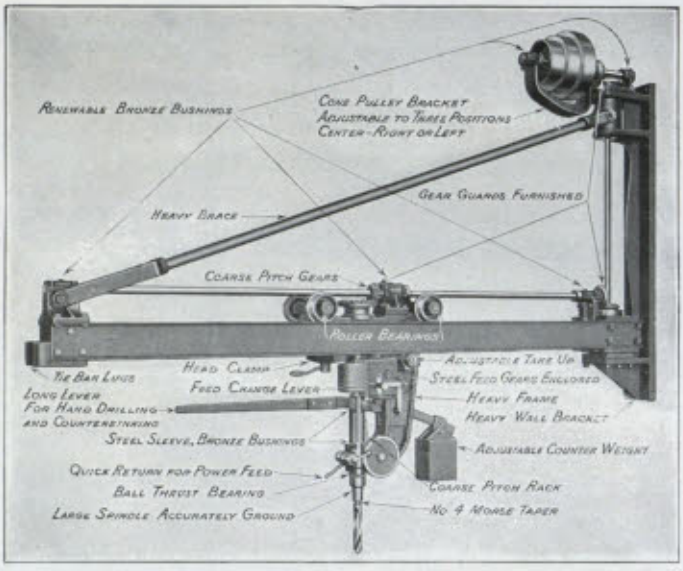

Lynd-Farquhar Company, 419-425 Atlantic Ave., Boston 9, Mass.

"MACHINE TOOLS OF QUALITY"

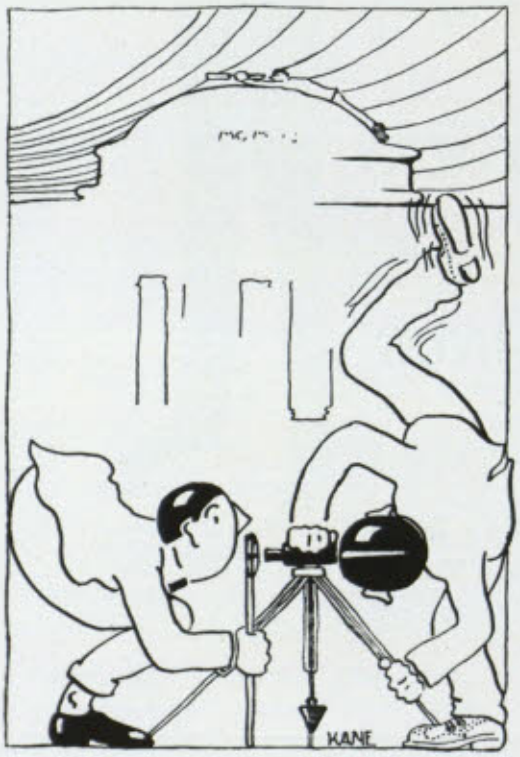

J.B. Hunter Company

HARDWARE

IF your architect calls for **Yale** hardware to be used on your house, be sure to visit our store, as we have a large and complete assortment of **Yale** building hardware.

We furnished **Yale** hardware for the Massachusetts Institute of Technology buildings.

60 Summer Street

Telephone Main 5566 **BOSTON**

YALE
TRADE MARK

Yale Made is Yale Marked

Spur-Geared Blocks

FOR SPEED AND SAFETY



Superiority of design, materials and construction gives the Yale Spur-geared Chain Block unrivalled safety, speed and all-round labor-saving efficiency.

Its planetary gear system provides balanced pressures, neutralized thrusts, minimum wear, rapid hoisting speed from small chain overhaul, *and holds the load,* which will not lower unless the hand chain is pulled.

Rugged, all-steel suspension parts are used throughout—"From hook to hook a line of steel." Special improvements are the Yale Safety Hook, which will not break but opens slowly if dangerously overloaded; Yale Steel Chain, with links electrically welded on the side, Yale Steel Detachable Shackle, for easy interchange of hooks.

Over 80% of the applied power results in hoisting energy. With a 1-ton block one man easily hoists 2000 lbs. Every block is rated by the long ton—2240 lbs.—and tested with a 50% overload, or 3360 lbs., to the ton. Made in sizes from ¼ to 40 tons capacity.

We also manufacture a full line of Yale Differential, Screw-Geared, and Electrical Blocks and Hoists, and Electric Industrial Trucks. Send for catalogs and prices.

Sold by Machinery Supply Houses

THE YALE & TOWNE MFG. CO.

STAMFORD CONN., U. S. A.

F. W. WEBB MANUFACTURING COMPANY
BOSTON — AND — LOWELL

FINE PLUMBING GOODS

DISPLAY ROOMS

50 to 60 Elm Street
Boston

Cor. Palmer and Middle Sts.
Lowell

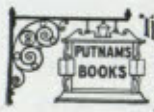

The Putnam Bookstore
2 west 45th St. Just west of 5th Av. N.Y.

The books of all publishers, on every conceivable subject. If an unusual book, technical or otherwise, happens for the moment to be out of stock, notwithstanding, your order will be promptly filled.

WRITE, PHONE OR CALL

Hollis French & Allen Hubbard

Consulting Engineers

88 Pearl Street Boston, Mass.

Telephone, Fort Hill 3863

CARVER, MACOMBER & WEST
INCORPORATED

ENGINEERS

REPORTS—DESIGN—CONSTRUCTION SUPERVISION
PUBLIC UTILITIES AND INDUSTRIAL PLANTS
COAL HANDLING PLANTS

261 FRANKLIN STREET BOSTON

E. D. ABBOTT COMPANY

PRINTERS :: STATIONERS
FRATERNITY WORK A SPECIALTY

181 Massachusetts Avenue, Boston
Tel. B. B. 3546



QUEEN'S BOULEVARD NEW YORK CONNECTING RAILROAD

Wilson & English Const. Co.

Railroad Contractors

---

50 Church Street . . New York

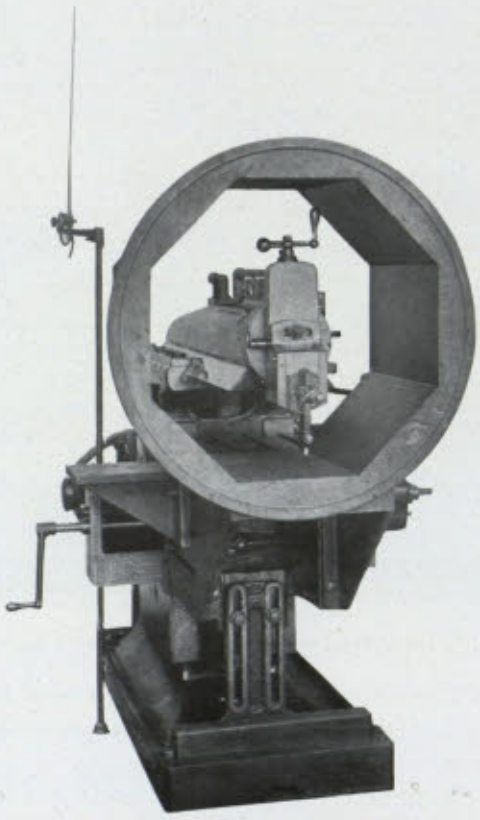

Hendey Crank Shapers

An unusual job for a shaper and yet this Hendey 20″ crank shaper is doing the work in a satisfactory manner. It calls for the use of our regular table extension to help support the massive casting. This shaper is so well proportioned and ruggedly built, however, that it is equal to the task.

The Hendey Machine Company

Torrington, Conn., U. S. A.

Branch Offices:
Oliver Building, Boston, Mass.
Singer Building, New York City
618 Washington Boulevard, Chicago, Ill.
Chamber of Commerce Building, Rochester, N. Y.

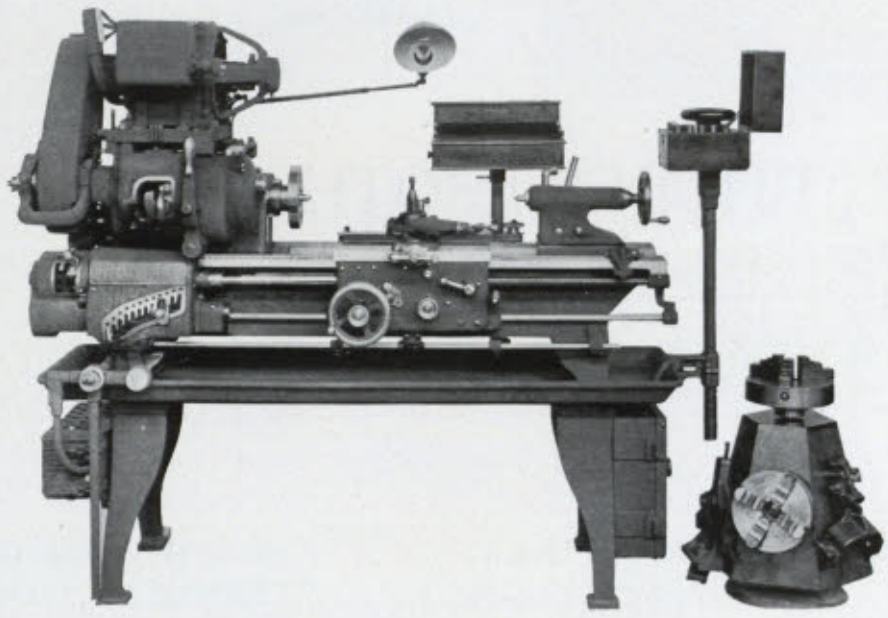

Hendey Lathes

A ***Hendey*** laboratory lathe is what we have called it. Electrically equipped, not only with motor drive, but also with its own lighting bracket as well. Watch tool chucks, three and four jaw chucks, step chucks, change gears for cutting metric threads, and ***Hendey*** established accuracy throughout for precision work.

The Hendey Machine Company

Torrington, Conn., U. S. A.

Branch Offices:

Oliver Building, Boston, Mass.
Singer Building, New York City
618 Washington Boulevard, Chicago, Ill.
Chamber of Commerce Building, Rochester, N. Y.

Telephones: { Back Bay 4500
Brookline 2040

RHODES BROTHERS CO.

Groceries and Provisions

WHOLESALE AND RETAIL

170 to 174 Massachusetts Avenue
BOSTON, MASS.

10 and 11 Harvard Street
BROOKLINE, MASS.

AMERICAN CORK COMPANY, Inc.

MANUFACTURERS OF

CORKS FOR CHEMICAL, PHARMACEUTICAL AND LABORATORY REQUIREMENTS. INSULATING CORK BOARD, GRANULATED CORK, CROWN CORKS AND SPECIALTIES

16 BLACKSTONE STREET, BOSTON, MASSACHUSETTS

THOMAS TODD CO.

THOMAS TODD, JR. '99

A FAMILY OF *PRINTERS* FOR OVER 100 YEARS

TELEPHONE, HAYMARKET 601

14 BEACON STREET, BOSTON, MASSACHUSETTS

CHADBOURNE & MOORE

Manufacturers of

Elastic and Non Elastic

Webbing

179 LINCOLN ST., BOSTON, MASS.

Factory, Chelsea, Mass.

BURTON-FURBER COAL CO.

SOLE RETAIL AGENTS

Crozer-Pocahontas Coal

SELECTED GRADES OF
ANTHRACITE COAL

WHARF 120 BORDER STREET
EAST BOSTON

MAIN OFFICE
50 CONGRESS STREET

Patented

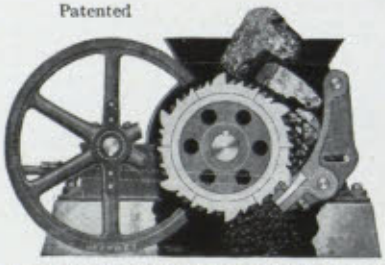

Jeffrey Single Roll Crusher Reduces Run-of-Mine and Lump Coal to Stoker size in single operation.



The Jeffrey Pivoted Bucket Carrier is the result of 20 years of operating and field experience in building coal and ashes handling equipments to meet all kinds of conditions.

Jeffrey Coal Crushing and Handling Machinery

Plays an essential part in efficient Boiler Plant equipment. Production depends on power just as long as it has proper fuel and an adequate conveying system for bringing it from the cars to the stokers

Catalogs on Jeffrey elevating, conveying, crushing, pulverizing and coal mining machinery will be gladly sent to Students and Alumni of the Massachusetts Institute of Technology upon request.

The Jeffrey Manufacturing Company
947 North Fourth Street, Columbus, Ohio
Boston Office, 141 Milk Street

Sept. 25. Freshman arrive to try luck at "Getting in."



Complete Service
in the design and construction of

SHOPS
FOUNDRIES
STEEL MILLS
CHEMICAL PLANTS
FACTORY BUILDINGS
GASOLINE EXTRACTION PLANTS
—
STEAM POWER STATIONS
HYDRO-ELECTRIC DEVELOPMENTS
TRANSMISSION SYSTEMS
—
RAILROAD SHOPS
LOCOMOTIVE TERMINALS
PASSENGER TERMINALS
—
HOUSING DEVELOPMENTS
OFFICE BUILDINGS
HOTELS
HARBOR DEVELOPMENTS



Complete Service

means the design and construction of the buildings and other structures involved in any undertaking, and in addition the installation of all service equipment, and the construction of railroad sidings, sewer, water and electrical distribution systems, streets and sidewalks—in fact, every facility required to convert a vacant site into a modern plant completely equipped and ready to operate.

WE OFFER SUCH A COMPLETE SERVICE

DWIGHT P. ROBINSON & COMPANY
INCORPORATED

with which is consolidated

WESTINGHOUSE, CHURCH, KERR & CO., Inc.

Engineers and Constructors

125 East 46th Street, New York

Chicago **Youngstown** **Dallas** **Los Angeles** **Montreal**

BASTIAN BROS. CO.
MANUFACTURERS OF
CLASS PINS, CLASS RINGS, ATHLETIC MEDALS
ENGRAVED
COMMENCEMENT ANNOUNCEMENTS AND INVITATIONS
CALLING CARDS
546 BASTIAN BUILDING, ROCHESTER, N. Y.

WESTERN WATERPROOFING CO.
ENGINEERS AND CONTRACTORS

Specialists in waterproofing structures of concrete and other masonry, including basements, tunnels, tanks, etc. Concrete oil tanks, waterproofed and oilproofed.

27 School Street, Boston, Mass.

The M. ABBOTT FRAZAR Co.
Taxidermists
FURRIERS RAW FURS
STUFFED HEADS - FUR RUGS
GAME PANELS
No. 89 Sudbury Street
Boston, Mass.
Telephone 1192 Haymarket



WOMAN'S TEN COMMANDMENTS

NEW YORK PHILADELPHIA

C. Bischoff & Co., Inc.

ANILINE COLORS

DYESTUFFS AND CHEMICALS

135 Oliver Street

BOSTON, MASS.

Sole Agents

HELKULIN CHEMICAL COMPANY

HOBOKEN, N. J.

Corona Folding Typewriters
at
$50.00

Technology Branch



STATIONERS TO THE INSTITUTE FOR FINE STATIONERY, HIGH GRADE ENGRAVING, PRINTING

Wards BOSTON

STUDENTS' SUPPLIES, FOUNTAIN PENS, LEATHER SPECIALTIES AND BRASS GOODS

WEDDING STATIONERY, INVITATIONS, RECEPTION AND VISITING CARDS
PROGRAMS, MENUS AND DANCE ORDERS FOR COLLEGE, CLASS
AND ALUMNI GATHERINGS, FRAT STATIONERY

57-61 FRANKLIN STREET BOSTON, MASSACHUSETTS

Compliments of
ROBERTS IRON WORKS

THE SOLVAY PROCESS COMPANY manufactures basic ***Alkali.*** Basic Alkali is Sodium Carbonate, or Soda Ash, from which, as derivatives, many diversified products enter practically all industries. The transformation of the raw materials into commercial products is effected by heat, power and chemical reaction, working through the medium of machinery and mechanical apparatus on a large scale. The process is a story of technical co-operation of chemists, engineers, and operators. Thus, the trained technician is supreme in the soda ash business. Mechanical, civil, electrical, chemical and mining engineers combine with chemists, investigators, theorists, and inventors in all stages of Alkali production. Plant layout, machine design, construction and erection, shop operation and management, plant operation, maintenance and repair, plant management, investigation, research, and experimentation, expert technical service,—for all of these, men of good technical education (particularly in mechanical engineering) are needed.

The Solvay Process Company, congratulates the young men who take their technical degrees this year in a period of unequalled opportunity, and desires them to know that its interests, in the future as in the past, are best served by men of engineering education.

The Solvay Process Company

Syracuse, N. Y. Detroit, Mich. Hutchinson, Kan.

Oct. 13. Something went wrong! Faculty did not hold classes.



The Name

Brown & Sharpe

has been identified the world over for the High Standard of Quality that has been maintained in the manufacture of



Milling Machines
Grinding Machines
Gear Cutting Machines
Screw Machines
Machinists' Tools
Cutters and Hobs

Catalog presenting our entire line sent on request

Brown & Sharpe Mfg. Co.
Providence, R.I., - U. S. A.

NORTON PRODUCTS:

Alundum Grinding Wheels, Crystolon Grinding Wheels, Alundum Grain for Polishing, Glass Cutting Wheels, Razor Hones, Scythe Stones, Alundum Refractories, Alundum Safety Tile, Rubbing Bricks and Stones, Grinding Wheel Dressers, Precision Grinding Machines, Bench and Floor Stands.

▼▼

THE grinding wheel user should always remember that there is one suitable wheel, one combination of abrasive, grain and grade, for each particular operation, whether it be round grinding, surface grinding, tool grinding, internal grinding, for machinery, manganese or high speed steel, cast iron, chilled iron, bronze, brass, or aluminum. He should also remember that the wheel must be selected to meet all the conditions that affect the operation, such as the condition of the machine, feed, contact, and method of grinding.

Alundum Wheels and Crystolon Wheels are distinct in composition and have therefore different cutting qualities.

Alundum Grinding Wheels should be used for all steel grinding, except in those few cases where the conditions are out of the ordinary. Since 75% of the pig iron production of the world goes into steel, this means that Alundum Wheels should perform by far the larger proportion of grinding operations.

Crystolon Wheels, on the other hand, should be used on cast iron, which is lower than steel in tensile strength. Crystolon Wheels are hard and sharp, and the grain is of such a character as to break away at the right time, giving a wheel that cuts fast and free.

The Norton Company, Engineers and Demonstrators, come in contact daily with different grinding operations, and learn the successes and failures of wheels of certain grains and grades. Such experience is always beneficial to the buyer and the benefit of it is free to every inquirer.

NORTON COMPANY
WORCESTER, MASS., U. S. A.

Alundum and Crystolon Plants: Niagara Falls, N. Y. and Chippawa, Ont., Can. Bauxite Plant: Bauxite, Ark.

Saco-Lowell Shops

.. Textile .. Machinery

77 Franklin St., Boston

Shops Located at

Newton Upper Falls, Mass.
Biddeford, Maine
Lowell, Mass.
Pawtucket, Rhode Island

Southern Office, Charlotte, N. C.
Branch Southern Office, Greenville, S. C.

ALWAYS ON DUTY

T. W. Independent Lathe CHUCKS—Only chuck with a Patented Steel hardened thrust ring. Also constructed with double rib bearing, and reversible heat treated jaws.

Insures longer life, accuracy, better and faster work.

TERKELSEN MACHINE CO.
BOSTON, MASS.

Manufacturers of Independent and Universal Lathe Chucks.

METCALF & EDDY

CONSULTING ENGINEERS

14 BEACON STREET, BOSTON, MASS.

Water Supply, Sewerage and other Engineering Works

Leonard Metcalf '92 — Harrison P. Eddy
Charles W. Sherman '90 — Frank A. Marston
Almon L. Fales



GASOLINE PUMPS, LUBRICATING OUTFITS, and STORAGE TANKS for ALL USES

SHOTWELL PUMP & TANK COMPANY

BOSTON 35, MASS.

Rhode Island Tool Company

Providence, Rhode Island

Manufacturers of

Nuts, Bolts, Screws

Screw Machine Parts

Drop Forgings

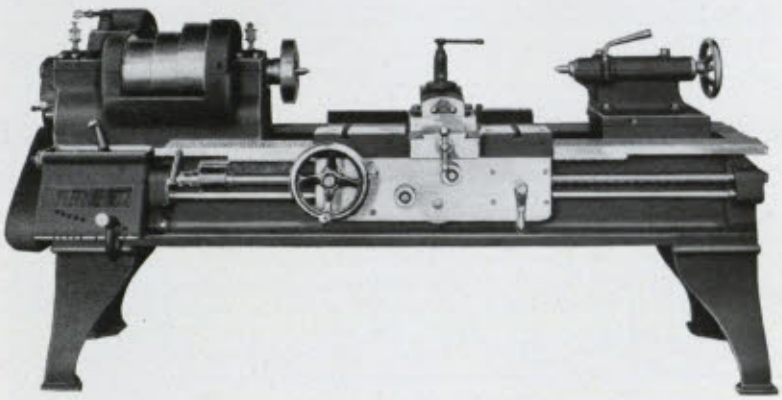

FLATHER LATHES

Leaders in

DESIGN, WORKMANSHIP, MATERIAL AND EFFICIENCY

Literature sent upon request.

FLATHER & COMPANY, Inc.

Established in 1867

NASHUA, N. H., U.S.A.

Brunswick-Balke-Collender Company



Manufacturers of Highest Grade

BILLIARD AND POCKET TABLES

SPECIALISTS IN IVORY, BROADCLOTH, SUNDRIES, REPAIRS, ETC. BILLIARD AND BOWLING HEADQUARTERS FOR NEW ENGLAND.

94 Washington Street - Boston, Massachusetts

WM. E. SMITH



VERNE PHILBROOK

REDUCING FOOD EXPENSE

Without sacrificing the quality of a single repast. We are certain that one visit to either of our cafeterias will demonstrate to you why our efforts to serve delicious viands at low prices have found favor with so many college men.

GEORGIAN CAFETERIA

22 Dunster Street, Cambridge **Near Harvard Yard**

Another Georgian Cafeteria at 4 Boylston St., cor. Washington

UNDER CONTINENTAL CLOTHING STORE

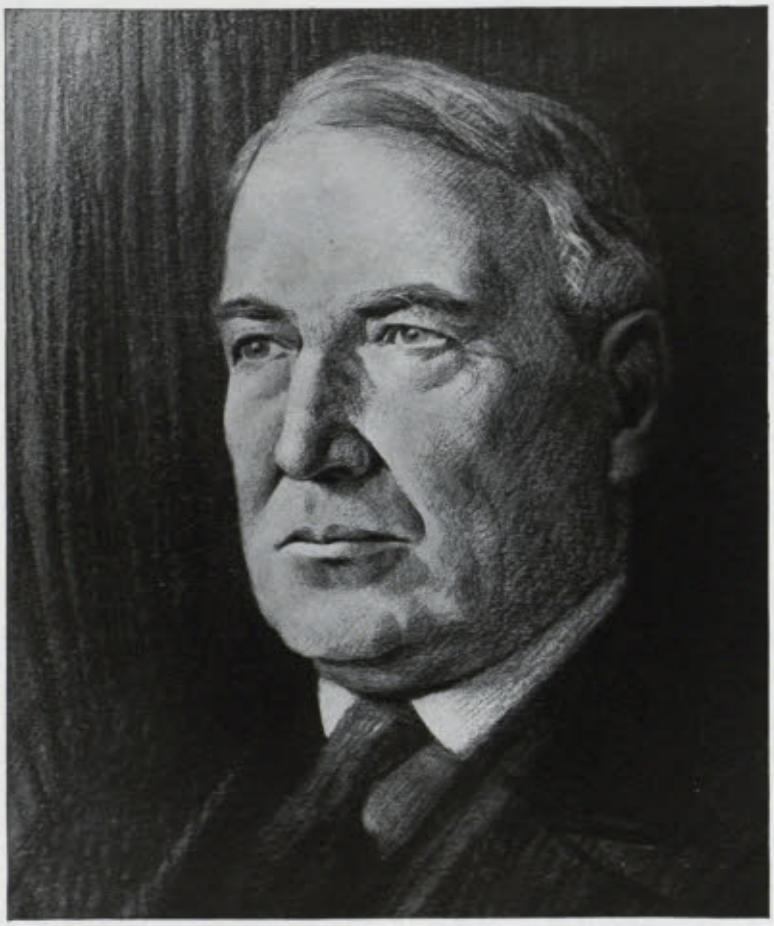

To forge ahead, with justifiable confidence that normal conditions are rapidly approaching, is the duty of all Americans at this time. Build!—don't tear down. Determine to grow—steadily, solidly. The future will be just what we make it.

GEO. H. ELLIS CO.
Incorporated
Printing Service
272 CONGRESS ST., BOSTON

You are Invited

to call upon us without hesitation for any service in connection with the buying or selling of stocks and bonds.

We are in direct communication by private wires with all the principal markets and are able to offer quick service in the execution of orders.

Whitney & Elwell

Members New York and Boston Stock Exchanges

30 State Street, Boston

Pacific Mills

TRADE PACIFIC MARK

Lawrence, Mass. Dover, N. H.
Columbia, S. C.

Have the largest print works in the world, with an unrivaled output of printed, dyed and bleached cotton goods, and are also the largest manufacturers of cotton warp and all-wool dress goods.

LAWRENCE & CO.

SELLING AGENTS

Boston Philadelphia San Francisco
New York Chicago St. Louis
London, England



Nov. 17. Faculty fail to rescue Junior Week.

Rauch & Lang Electrics
"The Social Necessity"

"Exide"
STORAGE BATTERIES

RECHARGING AND REPAIRING OF ALL MAKES
OF STORAGE BATTERIES

N. ROMMELFANGER

ELECTRIC PLEASURE & COMMERCIAL VEHICLES
AND INDUSTRIAL TRUCKS

Telephone Back Bay 6150
398 & 410 NEWBURY STREET BOSTON, MASS.

Compliments of
PAGE & SHAW, Inc.
The Candy of Excellence

John Shaw & Co.

Manufacturing Chemists
Established 1866
SULPHONATED OILS
SOLUBLE OILS CHEMICALS
15 Elkins St., South Boston

Merrimac Chemical Co.

Manufacturing Chemists
BOSTON, MASS.



In future piping plans, put your valves overhead when they should be.

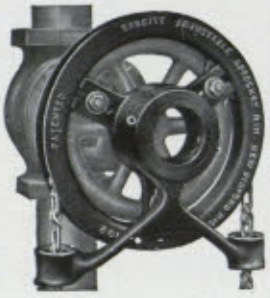

Then put onto them the

Babbitt

—Adjustable—

SPROCKET RIM

with Chain Guide

for safety and ease of operation.

The universal adjustability to all valves insures low cost and prompt delivery

BABBITT STEAM SPECIALTY COMPANY
New Bedford, Massachusetts

College Graduates

Seeking profitable business connections

Address

JAMES BREATH

Manager

Seaboard Branch Office

New York Life

115 Broadway, New York City

ENGINEERS FOUNDERS MACHINISTS

Standard Brass Finishers' Lathes Developed 1857
Belt Knife Leather Splitting Machines " 1863
Weston Centrifugals " 1867
Centrifugal Dryers and Oil Separators **Power Transmission Machinery**
Fabric Coating Machines **Rubber Cement Churns**

American Tool & Machine Co.

ESTABLISHED 1843 Trade-Mark Registered U. S. Patent Office. **BOSTON 9**

MACHINE TOOLS

for

EVERY STANDARD METAL WORKING OPERATION

HENRY PRENTISS & COMPANY

INCORPORATED

BOSTON **149 BROADWAY** **ROCHESTER**
BUFFALO **NEW YORK** **SYRACUSE**

FOUNDED 1856



AS Disraeli once said, "After all, it is style alone by which posterity will judge of a great work." The style of our young men's clothes and the great work that goes into them have been judged for several decades by the succeeding generations of men who first started our store on its career of gratifying expansion.

BROKAW BROTHERS
1457-1463 BROADWAY
AT FORTY-SECOND STREET

THE big reason that Morse-made clothes are best for college men is that added to our nearly seventy years' experience in making fine clothes, is a realization that the college man wants maximum style, *plus* utmost service at a fair price. In our clothes he gets all that and more.

Ready-to-wear or custom-made
They are sure to *more than* satisfy

Leopold Morse Co.

Adams Square Boston

Forbes
BOSTON

A name that is identified with the production of the highest grades of color lithography, offset lithography, type printing, die stamping and business stationery.

The articles produced by these various methods are calendars, show cards, window trims, cutouts, posters, labels, cartons, booklets, folders, letterheads, envelopes, checks. Samples of any of these articles will be sent you on request, or a representative will call to see you. Your special requirements can be filled.

THE FORBES LITHO. MFG. CO.
LITTLE BUILDING
BOSTON

QUALITY BICCO SERVICE

"When a man buys a cheap article he feels good when he pays for it, and then feels disgusted when he is using it. But when he buys a quality article he feels good every time he uses it, and he thinks about the quality long after forgetting the price."

Insist on BICCO Index Cards, Guides, Folders and Filing Supplies.

SPECIAL "TO ORDER" FORMS

Boston Index Card Co.
Executive Offices and Factory:
113-115 Purchase St., 50 Hartford St.
Boston, Mass.

CLOTHES TALK
THE BETTER THEY LOOK
THE LOUDER THEY TALK
We Clean, Press and Repair Them, and Give Them a Tone of DISTINCTION

CALL US—B.B. 54592—WE'LL CALL.

NATIONAL TAILORING CO.
2 BELVIDERE STREET, BOSTON.

Place your next order for clothing with us

OPPENHEIM BROS. & CO.
Manufacturers of
Ready Made and Custom Made
MEN'S CLOTHING
36 Washington Street, Boston
Clothing From Maker to Wearer

Dec. 8. Faculty hold meeting to reduce registration.

COURTENAY GUILD, President WILLIAM J. CASEY, Manager

ANCHOR LINOTYPE PRINTING CO.

BOOK AND JOB PRINTERS

144 HIGH STREET
BOSTON, MASS.

DAY and NIGHT SERVICE Telephones, Main 4734-5-6



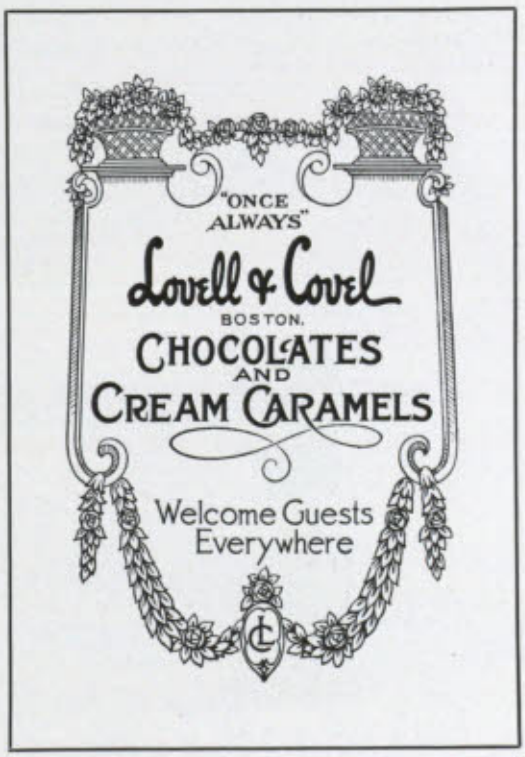



The heart of the American Dyestuffs Industry, the Deepwater Works of the Du Pont Company at Deepwater Point, New Jersey.

Building for permanence and not to meet a wartime emergency, our vast Deepwater Plant is the visible pledge of the Du Pont Company to America that her dyestuffs needs will be met, no matter what the situation without her borders.

From the research laboratory, through every phase of manufacture back to the checking laboratory, adequate facilities, involving a tremendous investment, are provided for large scale production of the essential dyestuffs required by the textile manufacturers and other dyestuffs consuming industries.



E. I. du Pont de Nemours & Co., Inc.
***Sales Dept.*, Dyestuffs Division**
WILMINGTON, DEL.

DU PONT DYESTUFFS

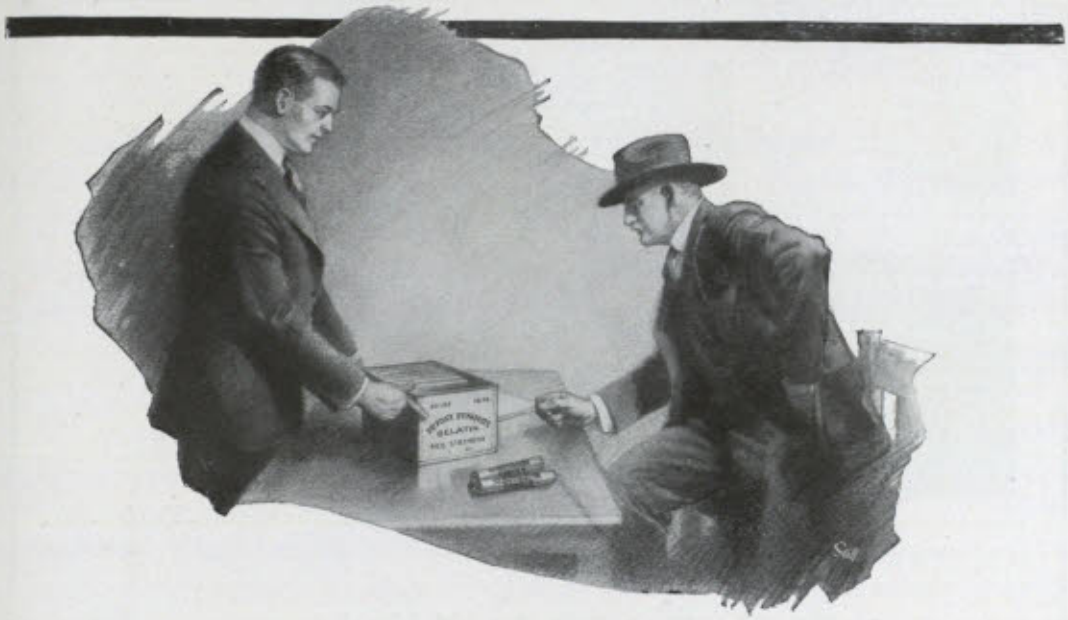

First to Protect the Buyer

IN the early days of the Explosives Industry, dynamite was sold just as Dynamite. The user had no means of telling what strength powder he was using until the Du Pont Company inaugurated the standard practice of putting the exact strength of the explosive on every box and on every cartridge.

Explosives buyers were quick to recognize the value of this method of marking. As a result this practice was rapidly made a general one throughout the industry.

This is merely another instance of that spirit of service which has been the guiding principle of this organization since the first Du Pont founded the Explosives Industry in the United States in 1802.

Du Pont Service enters into every phase of the production and use of explosives. Our facilities in plant, laboratory and in the field have made it possible for us to develop this service to an unusual degree,—first in producing explosives of remarkable and uniform value; and second, in aiding our customers in all matters pertaining to their handling and use.

This Du Pont Explosives Service is yours to command in solving your own explosives problems.

Branch Offices:
Birmingham, Ala.
Boston, Mass.
Buffalo, N. Y.
Chicago, Ill.
Columbus, Ohio
Denver, Colo.
Duluth, Minn.
Huntington, W. Va.
Joplin, Mo.
Juneau, Alaska
Kansas City, Mo.
New York, N. Y.
Pittsburgh, Pa.
Portland, Ore.
St. Louis, Mo.
San Francisco, Calif.
Scranton, Pa.
Seattle, Wash.
Spokane, Wash.
Springfield, Ill.

Du Pont Products Exhibit
Atlantic City, N. J.

E. I. DU PONT DE NEMOURS & CO., Inc.
***Sales Department:* Explosives Division**
WILMINGTON, DELAWARE



EXPLOSIVES ~ SERVICE



PRATT SCHOOL OF NAVAL ARCHITECTURE UNDER CONSTRUCTION.

The source of supply for all Building Materials and Construction Equipment. Information as to their specific uses, special qualities and cost gladly furnished upon request

Waldo Bros. & Bond Company

181 Congress Street, Boston

DESIGN

CONSTRUCTION

REPORTS

VALUATIONS



Hydro-Electric Plant in Central Pennsylvania under Day & Zimmermann Management

MANAGEMENT

OF

PUBLIC

UTILITIES

DAY & ZIMMERMANN, INC.

ENGINEERS

INDUSTRIALS *PUBLIC UTILITIES*

NEW YORK PHILADELPHIA CHICAGO

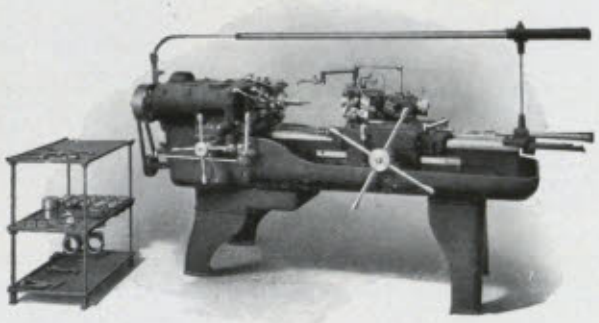

2¼ x 24 in. Set Up for Bar Work

The
Hartness Flat Turret Lathe

IS BUILT IN TWO SIZES

3 x 36 with 14-inch swing, 2¼ x 24 with 12-inch swing

Outfits of Tools furnished for both Bar and Chucking Work

Important Features

Single Speed Drive. All changes in Speed and Feed Instantly Obtainable. Cross-Feeding Head. Turret Stops Operate in either direction. Turners with Double-Size Turning Adjustments and Roller Back Rests.

JONES & LAMSON MACHINE CO.

Main Office and Works: SPRINGFIELD, VERMONT, U. S. A.

British Office: 9-10 Water Lane, Queen Victoria Street, London, England.

WESTERN UNION AND LIEBER'S CODES USED

Technique 1922

American Dyewood Company

Dyewood Extracts, Hematine & Aniline Colors

115 High Street, Boston, Massachusetts

Compliments

BAY STATE BELTING CO.

349 Congress Street, Boston



Telephone 1546 Main





It's wise to have a can of Seal Brand within reach if you are fond of good coffee.

Chase & Sanborn's
Seal Brand
COFFEE

In 1, 2 and 5 pound cans.
Never in bulk. Ground,
Unground and Pulverized.

HOOD'S



Old fashioned
ICE CREAM

Trade Mark Registered

"The Flavor's There"

H. P. HOOD & SONS, *Dairy Experts*

America's Foremost Flower House

SERVICE AND ARRANGEMENTS OF EXCELLENCE

CORRESPONDENTS THROUGHOUT THE WORLD

ESTABLISHED 1847

Thos. F. Galvin INC.

FLOWERS

BOSTON
1 Park Street
and
799 Boylston Street

and

NEW YORK
561 5th Avenue
at
46th Street

AUTOBACCO



Mild Sweet
Does NOT BITE the tongue
18c, 45c, 90c, and $1.75 Tins

S. S. PIERCE CO.
Boston and Brookline



Overland Cigars

SOLD BY DEALERS
GENERALLY

S. S. PIERCE CO.
Distributors

ATHLETIC SUPPLIES

FOR FOOTBALL, BASKETBALL,
HOCKEY, TRACK, GYMNASIUM

Brine Sweaters are
: : : : : : : Superior

JAMES W. BRINE CO., 286 DEVONSHIRE STREET, BOSTON, MASS.
(3 DOORS FROM SUMMER ST.)

ESTABLISHED 1874

DURGIN, PARK & COMPANY

MARKET DINING ROOMS

30 NORTH MARKET and 31 CLINTON STREETS

BOSTON, MASS.

OPEN FROM 6 A. M. to 7 P. M.

Dec. 22. Large class joins the No. Ten Club.

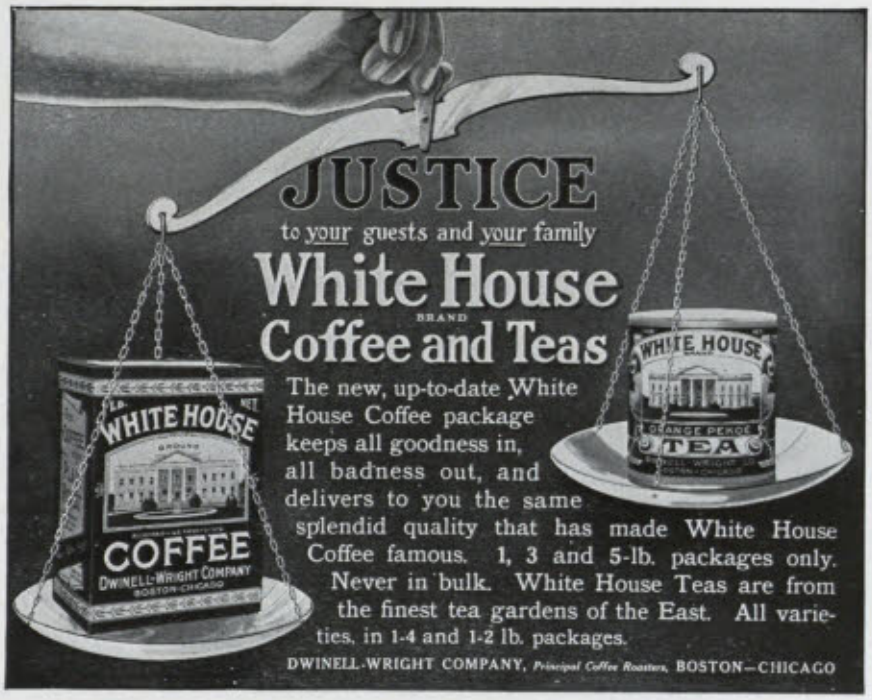



CHARLES T. MAIN
ENGINEER
201 Devonshire St., Boston, Mass.
Plans and specifications for the erection and complete equipment of industrial plants.
Specialist in textile mills, hydro-electric developments, and valuation of manufacturing properties.

HENRY S. ADAMS '87
CIVIL ENGINEER
AMES BUILDING
1 Court Street - Boston 9, Mass.

REG. U.S. PAT. OFF.
TRADE
JENKINS
MARK
Jenkins Bros



Standard for over half a century

The Jenkins idea—and accomplishment—is to make valves that are dependable in the severest as well as the average service.

The Jenkins standard is high and so maintained by a thoroughness of manufacture carried to the minutest detail.

Jenkins valves are made of brass, iron and steel for power plant, plumbing and heating service; and for any service where a substantial, trouble-free valve is desired.

Genuine Jenkins Valves are known by the name and Jenkins Diamond Mark—at supply houses everywhere.

We shall gladly send our catalog, which is a comprehensive book on valves.

JENKINS BROS.

New York, Chicago, Philadelphia, Pittsburgh
St. Louis, Boston, San Francisco, Washington
Montreal, London Havana

Jenkins Valves

SINCE 1864

Can You Beat It!



WHY PERHAPS so
* * *
IF YOU can find a way
* * *
TO USE less coal
* * *
AND STILL keep going.
* * *
WE HAVE made
* * *
MANY A man happy
* * *
BY SHOWING him how
* * *
TO SHUT down a boiler or two
* * *
AND STILL keep everything going.
* * *
AND WE could take a look
* * *
OVER YOUR plant
* * *
AND IF we couldn't see
* * *
ANY WAY to save coal
* * *
IT WOULDN'T cost you a cent.
* * *
BUT IF we could see a way
* * *
WE COULD tell you
* * *
WHAT IT would cost
* * *
AND HOW soon
* * *
YOU COULD get your money back
* * *
AND OF course we might
* * *
RUN ACROSS solutions
* * *
OF OTHER piping problems
* * *
WHICH WOULD interest you
* * *
BECAUSE WE are Piping Specialists.
* * *
SO IN case this suggestion
* * *
SHOULD APPEAL to you
* * *
YOU WILL find our address
* * *
BELOW
* * *
WE THANK YOU

Parks-Cramer Company
Engineers & Contractors
Industrial Piping and Air Conditioning
Fitchburg Boston Charlotte

THE LENOX *and* THE BRUNSWICK



The Lenox

Boylston St. at Exeter

Both hotels in the heart of the fashionable Back Bay near the railroad stations.

Both convenient to the shops and theatres.

Both providing complete, adept service under the same management.

L. C. PRIOR, *Managing Director*

Boston

The Brunswick Shop
Louis Sherry candies, luncheon, ices, and tea in delightfully different surroundings.

The Egyptian Room
The brightest spot in Boston's night-life.

LEO REISMAN'S FAMOUS DANCE ORCHESTRA

Music that makes midnights come too soon.



The Brunswick

Boylston St. at Copley Square

HOTEL SOMERSET

Commonwealth Avenue and Charlesgate East

European Plan

Hotel is specially equipped for serving afternoon teas, dinners, arranging for wedding receptions and private dancing parties

Apartments by the day, month or year

For booklet and prices apply to Frank C. Hall, Manager

Jan. 12. Mike honors Course XV by changing to it.

Open Saturday Evenings *Telephone Connection*

HENRY H. SAVAGE & SONS

MUSICAL INSTRUMENTS BOUGHT, SOLD AND EXCHANGED

Diamonds, Watches, Clocks and Jewelry. All Kinds of Repairing Neatly Done and Warranted

166 HANOVER STREET - BOSTON, MASS.

Spaulding's Dairy Lunch
Boston, Mass.

We make a specialty of Special Breakfasts and Suppers

Tel. Back Bay 1731 1036 Boylston Street

You are invited to visit

The Miller Drug Company
Corner Beacon and Mass. Ave.

The most modern, up-to-date pharmacy in Boston.
College Graduate Pharmacists at your service.

A COMPLETE STOCK OF FOREIGN AND DOMESTIC DRUGS AND CHEMICALS.

BILLIARDS POOL BOWLING

Massachusetts Bowling Alleys

Boston's largest and handsomest Bowling Room

Official Alleys for Interfraternity Bowling

Corner Massachusetts Avenue and Boylston Street

Telephone for reservations B. B. 56682



Students' Clothes

Evening Clothes a Specialty

J. C. Littlefield, Inc., *High Class Tailor,* *12 Beacon St., Boston, Mass.*

Heywood Brothers and Wakefield Company

Salesroom: 174 Portland Street, Boston, Mass.

Offices: Central and Vernon Streets, Somerville, Mass.

Manufacturers of

Cane and Wood Seat Chairs, Bent Wood Chairs, Reed and Rattan Furniture, Children's Carriages, Chair Cane, Cane Webbing, Car Seats, Opera and Folding Chairs, Cocoa Mats and Mattings and Rattan Specialties. School Furniture. Talking Machines. Baskets

WAREHOUSES:

New York, N. Y. Chicago, Ill. Boston, Mass. Philadelphia, Pa. Baltimore, Md.
San Francisco, Cal. Portland Ore. Los Angeles, Cal. Buffalo, N. Y.

FACTORIES:

Gardner, Mass. Wakefield, Mass. Chicago, Ill. San Francisco, Cal.

MITCHELL WING COMPANY

Laundry Supplies, Soaps
and Cleaning Materials

109, 111, 113 BROAD ST.
BOSTON

John C. Paige & Co.

Insurance

65 KILBY STREET
BOSTON

TELEPHONE
Main 5231

NEW YORK OFFICE
115 BROADWAY

Walter B. Henderson
Everett C. Benton
Thomas H. Ratigan
Herbert A. Kneeland
Arthur A. Lawson
Lewis A. Wallon
Charles E. Benton

Jan. 15. Varsity Basketball successfully christened.

Best Wishes to Technique 1922

from

Technology Men of Akron, Ohio

who are associated with

The Akron Industrial Salvage Company
The Goodyear Tire and Rubber Company
The International Harvester Company
The Vaughn Machinery Company
The Whitman-Barnes Manufacturing Company

Established 1864

BROADWAY IRON FOUNDRY CO.

IRON AND BRASS FOUNDERS AND MACHINISTS

74 to 94 BROADWAY CAMBRIDGE, MASS.

CORCORAN SUPPLY COMPANY, Inc.

DEALERS IN

PLUMBERS', STEAM AND GAS FITTERS' AND ENGINEERS' SUPPLIES

62 ALBANY STREET
CAMBRIDGE, MASS.

300 MONTELLO STREET
BROCKTON, MASS.

SIMPLEX
STEEL TAPED CABLE



SIMPLEX WIRE & CABLE Co

MANUFACTURERS

201 DEVONSHIRE ST. BOSTON

CHICAGO SAN FRANCISCO



"TECH NIGHT"

HEALD

TECH STUDENTS AND GRADUATES

with their friends
are cordially invited to visit our plant at

WORCESTER, MASS.

where we manufacture

Internal, Cylinder and Surface Grinding Machines
Also Magnetic Chucks

THE HEALD MACHINE CO.

WORCESTER, MASS.

GEAR WHEELS GEAR CUTTING

GRANT GEAR WORKS

INCORPORATED

151 Pearl Street, Boston

Main 296

Telephone, Fort Hill 5440-5441-5442

Federal Steam and Gas Supply Company

ENGINEERS, STEAM and WATER SUPPLIES

36 Purchase St. 375 Atlantic Ave.
BOSTON, MASS.

We carry in stock

- Pounded Ash Baskets
- Canvas Baskets
- Coal Barrows
- Ash Cans
- Oily Waste Cans
- Car Movers
- Steel Center Brooms
- Corn Brooms
- Bench Brushes
- Cold Water Paint
- Bag Holders
- Trucks and Castors
- Baling Wire
- Baling Presses
- Mill Remnants
- Cheese Cloth Remnants
- White and Colored Wipers
- Cotton Waste
- Ragging Cloth
- Treeing Cloth

Frank E. Fitts Manufacturing & Supply Company :: 88 Purchase St., cor. Oliver St. BOSTON



DIVERSITY IN TYPES OF LOCOMOTIVES

VULCAN IRON WORKS, Wilkes-Barre, Pa., U. S. A.

DESIGNERS AND BUILDERS OF LOCOMOTIVES, STEAM AND ELECTRIC HOISTS,
CEMENT MAKING MACHINERY, SUGAR MAKING MACHINERY,
AND COAL MINING MACHINERY



Molding the Prosperity *of* Industries

Wherever swift machinery is needed to perform an intricate operation, industry looks to New England. It is quite natural that this section—the nation's greatest workshop—should also be the home of the builders of ingenious machinery.

Ample capital is vitally necessary to machinery manufacture. Many weeks must elapse between the first processes and the final marketing of the machine. Fine materials and super-workmanship entail heavy investment. Banking lends a very necessary support. The National Shawmut Bank is in the closest financial relationship to this industry.

To the machinery manufacturer, this bank offers full co-operation. Our world-wide organization guides and assists clients entering the new markets at home and abroad. Those who have business to transact with the New England machinery trade find our services equally valuable, as our clientele includes the leading firms throughout the industry.

The National Shawmut Bank *of* Boston

Resources far exceed $200,000,000

"AN OBLIGATION"

As a matter of record, each member of your family, as well as your circle of friends, should possess your photograph. Executed by BACHRACH it will ideally express your own individual personality.

Louis Fabian Bachrach

(Photographs of Distinction)

647 BOYLSTON STREET, BOSTON

SEND FOR OUR ILLUSTRATED BOOKLET

HARTFORD · WORCESTER · PROVIDENCE · SPRINGFIELD
NEW YORK · BROOKLYN · PHILADELPHIA · BALTIMORE
WASHINGTON · CLEVELAND · ANNAPOLIS · ATLANTIC CITY

Special discount given to Students of Massachusetts Institute of Technology



Ye Craftsman Studio

561 Boylston Street : Boston 17, Mass.

Photographic Portraiture

Copley Square — Back Bay 7040

Thomas A. Edison Industries

General Offices: Orange, N. J.

Factories:
Orange, N. J., Bloomfield, N. J., New London, Wis.,
St. Thomas, Ont., Stewartsville, N. J.

Thomas A. Edison, Inc.
Bates Manufacturing Co.
Canadian Edison Phonographs, Ltd.
Compagnie Francaise Thomas A. Edison
Edison International Corporation
Edison Manufacturing Co.
Edison Phonograph Works
Edison Portland Cement Co.
Edison Primary Battery Co.
Edison Pulverized Limestone Co.
Edison Storage Battery Co.
Mining Exploration Co. of New Jersey
New Jersey Patent Co.
New York Concentrating Works
Phonograph Corporation of Manhattan
Pohatcong Railroad Co.
Wisconsin Cabinet & Panel Co.

Phonographs
Storage Batteries Primary Batteries
Numbering Machines Ediphones
Portland Cement

SUBMARINE WORK DIVERS

ROY H. BEATTIE, *Contractor*

HARBOR IMPROVEMENTS

FALL RIVER MASSACHUSETTS

Caddy Electrical Equipment Company

NEW AND REBUILT
MOTORS AND GENERATORS
STEAM ENGINES AND BOILERS
REPAIRED—RENTED

77 WASHINGTON STREET, NORTH, BOSTON, MASS.
Telephone, Richmond 111

Newbert Color Company

Manufacturers of

Cotton Softener — Steam Black
Soluble Oil — Acetate of Chrome
Speck Dye — Acetate of Alumina
Indigo Extract

Selling Agents for:

TAYLOR, WHITE EXTRACTING COMPANY
CAMDEN, N. J.

Hematine — Sumac Extract
Logwood Extract — Hypernic Extract
Black Dye — Osage Orange
Fustic Extract — Gambier Extract
Cutch Extract — Myrabolan Extract
Chestnut Extract
Quercitron Bark Extract

WARNER CHEMICAL WORKS
WARNER, N. H.
Black Iron Liquor

Boston, 88 Broad Street — New York, 233 Broadway
Chicago, 1046 W. Division Street — Toronto, 23 Scott Street

Compliments of

The Tube Winding Co.

GTD

This trade-mark represents:

1. An eager spirit of research in tool use.
2. A keen sense of character in tool making.
3. An understanding heart in tool selling.

GTD *products include:*

Taps, Dies, Screw Plates, Reamers, Gages
Pipe Tools, Machine Tools.

We invite your greater familiarity with GTD *tools and the corporation that produces them*

GREENFIELD TAP AND DIE CORPORATION
GREENFIELD, MASSACHUSETTS

Charles H. Johnson, '05

Representing

NEW ENGLAND MUTUAL LIFE INSURANCE COMPANY OF BOSTON, MASS.

Oldest Chartered Company in America

Obtain our Figures First and not afterward

176 Federal Street
Boston, Mass.

PHONES { Main 5571
{ Main 5572

S. Eugene Proctor Co.

INCORPORATED

Dealers in

HARDWARE AND TOOLS

Machinists' and Manufacturers' Supplies
Students' Supplies

158 STATE STREET
Opp. Custom House

Telephones:
2870 } RICHMOND
2871 }

BOSTON, MASS.

A Little Fairy in our Home.



A late portrait of Willie D. Have, the famous boy who entered M.I.T. at the remarkable age of ten years and graduated with honors in less than three years, with a B.S.P.Q.D.S.O.S.

Technical Men can readily appreciate –

The distinctive and superior features of SUNOCO Motor Oil.

For example, they know that a straight-run, wholly distilled, non-compounded lubricant (SUNOCO Motor Oil) burns down evenly when subjected to high temperatures, thus eliminating hard carbon troubles and subsequent repairs.

Also, the demands for engineering accuracy in motor lubrication are met by the six distinct types in which SUNOCO is available, which fill exactly the requirements of every automotive unit.

Experience shows that technical men enthusiastically adopt SUNOCO after they try it. Stop at a SUNOCO dealer today and start enjoying the motor comfort and economy of

SUNOCO MOTOR OIL

More than a million and a half gallons of lubricating oils a week

Empire Trust Company

120 Broadway **580 Fifth Avenue**
New York

41 Threadneedle Street
London, E. C.

CAPITAL AND SURPLUS OVER $4,000,000

Officers

LEROY W. BALDWIN, President

WILLIAM H. ENGLISH
Vice-President
FRANCIS HENDERSON
Vice-President
W. BARTON BALDWIN
Treasurer
EDWARD C. WILSON
Assistant Treasurer
PAUL H. HUDSON
Assistant Secretary
WILLIAM J. HANCE
Assistant Secretary

HENRY P. TALMADGE
Vice-President
FRED'K L. ELDRIDGE
Vice-President
MYRON J. BROWN
Secretary
EUGENE MILLER
Assistant Secretary
EDWARD A. LYON
Assistant Secretary
HENRY F. WHITNEY
Assistant Trust Officer

W. H. PARKER, London Secretary

Directors

COLEMAN DU PONT, Chairman

WILLIAM O. ALLISON
JULES S. BACHE
LEROY W. BALDWIN
WILLIAM A. BARBER
C. VANDERBILT BARTON
F. DONALDSON BROWN
WILLIAM A. BRADFORD
PHILIP DE RONDE
WILLIAM H. ENGLISH
HENRY S. FLEMING

AUGUST HECKSCHER
WM. C. HEPPENHEIMER
ROBERT E. JENNINGS
MINOR C. KEITH
PERCY R. PYNE, 2ND
H. P. ROBBINS
CHARLES M. SCHWAB
ALFRED P. SLOAN, JR.
THOMAS F. SMITH
HENRY P. TALMADGE

CHARLES H. ZEHNDER



You know this elevating truck

It makes a better platform system because it lifts higher—easier—and in less space

Made by a Tech man

Lewis-Shepard Company

Offices in the principal cities

583 E. First Street
Boston 27, Mass.

Simplex Stapling Machines

For All Purposes

A. D. LOCKE

179 LINCOLN STREET - - - - - - - BOSTON, MASS.

March 21. Some others joined the ranks of the No. Ten Club.



QUALITY

Time has proved Union Tools. Years devoted to research and experimentation have made them the standard of quality wherever metal cutting is accomplished.



UNION TWIST DRILL CO.

Plant at

ATHOL, MASSACHUSETTS

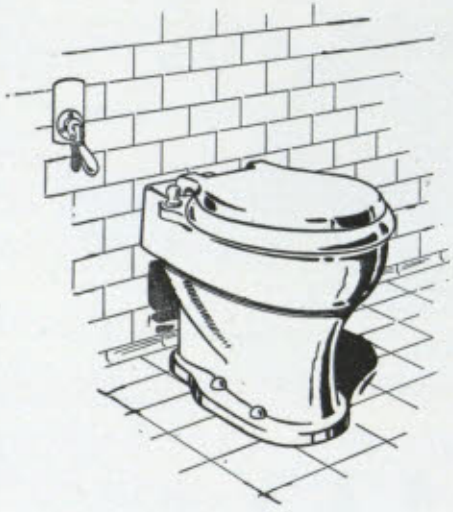

The Regal Water Closet
Concealed Flush Valve

Sanitas

The Regal Water Closet

Unequalled for Residence
Quietest acting Closet made

Large Bowl - Large Water Area
Refill Chamber - Under Water
Supply - Volume Regulator -
Rollins Pattern Seat

Made by the

Sanitas Manufacturing Co.
105 Washington Street
Boston, Mass.

Recognized as makers of the highest grade plumbing fixtures for the past thirty years

GEORGE E. GILCHRIST CO.

Manufacturers and Jobbers of

Steam, Gas and Plumbing Supplies

Material for Mills, Power Plants and Water Works
Iron and Brass Pipe

106 High, Cor. Congress St., Boston, Mass.



When in need why stop to look,
Buy the best—of Estabrook.

R. ESTABROOK'S SONS
Plumbing Supplies and Iron Founders
204 FIRST ST., SO. BOSTON, MASS.

THE BROCKWAY-SMITH CORPORATION

Doors, Windows, Blinds, Mantels, Columns and Turned Work, Sheathing Paper, Wall Boards, Japroid Roofing Material.

98 CANAL STREET, BOSTON

April 19. Return from Tech straw ballot shows Harding elected.

Metal Equipment



We furnish service room, stock and pattern storage rooms of shops and factories complete.

Our lines include: Sanitary wash bowls (in batteries, two types). Bubbling fountains (plain and ice cooled), metal lockers, metal stock and pattern storage racks, metal shelving, metal cabinets, vault fixtures, soda kettles (40 and 60 gallons), metal stools and chairs, water mixers, work benches, bench legs, full line of plumbing fixtures, toilet enclosures, etc.

Manufacturing Equipment and Engineering Company

Works and mail address, Framingham, Mass. **Home office, Boston**

PAIR-A-DICE

LOST

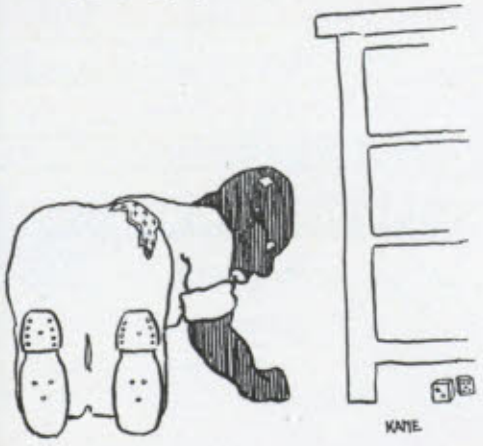

BACK BAY
NATIONAL BANK
102 MASSACHUSETTS AVE., BOSTON

Chester I. Campbell, *President*
Arthur L. Potter, *Vice-President*
Everett K. Hamill, *Cashier*

MEMBER OF
FEDERAL RESERVE BANK

Savings accounts go on Interest the first of each month at 4½%

Safe Deposit Boxes for Rent

Walter W. Field & Son, Inc.

=MACHINISTS=

Contractors' Equipment

39 Hayward Street Cambridge, Mass.

Tel. Camb. 66 and 73



Sheet Metal Stampings

in all kinds of metal. Special parts or complete equipment made to order. Estimates furnished to your Blue Print or Sample. We design on request.

PETER GRAY & SONS, Inc.

Cambridge (41), Mass.

ROBERT A. BOIT & CO.

Insurance

▼

40 KILBY STREET
BOSTON

ELECTRIC BLOWER CO.

352 ATLANTIC AVENUE

BOSTON, MASS.

Electric Ventilating Fans and Blowers

NEW ENGLAND FOUNDATION CO., Inc.

ENGINEERING and
CONSTRUCTION

Simplex System of Concrete Piling

70 KILBY STREET BOSTON, MASS.

TROY BROS & COMPANY

INTERIOR MARBLE

BOSTON MASS

When to Employ Us—

When you want quick action as regards

MULTIGRAPHING
ADDRESSING
FILLING IN
SIGNING—AND THE
MAILING OF SALES
AND
ADVERTISING LETTERS

Accuracy and Excellence Guaranteed

F. S. Root Company

Business Publicity Service

6 Beacon Street, Boston

Telephone 3172 Haymarket

Known throughout New England for quality work

"KONTAKT"

The Best Reagent for Splitting Fats and Oils into Fatty Acid and Glycerine

The Twitchell Process Company

Cincinnati

Insurance Engineering Service

of the most expert sort is given to policyholders of this Company in its Workmen's Compensation, Liability, Boiler and Fly-wheel Departments.

Plant surveys made by our Safety Engineers nearly always bring either a reduction in rate or correction of unsafe working conditions, with resultant prevention of accidents and betterment of employees' morale.

Technical men who occupy positions of prominence in the industrial world are quick to see the value of such work, and are glad to receive the bulletin service of our Engineering & Rating Bureau, which is given free of cost to our policyholders.

Full particulars will be given on request, either of our agent in your city or of the Home Office.

Maryland Casualty Company

F. Highlands Burns (1895) President

Home Office, Baltimore

The Company writes all classes of Casualty Insurance and Surety Bonds

FRATERNITY JEWELRY, EMBLEMS
PINS AND TROPHIES
A SPECIALTY

Smith Patterson Co.
DIAMOND MERCHANTS AND JEWELERS
52 SUMMER STREET.

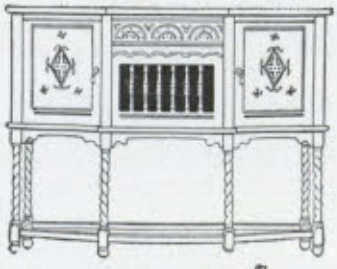

Pathé

THE fame of Pathe is founded on three things: —a tone that is absolutely true to life, modern mechanical perfection and convenience, and case design that reflects the smartest lines. Nothing less is found in any Pathe.

Hear the Pathe—then decide

Hallet & Davis Piano Co.
146 Boylston Street, Boston

All out-doors invites your
KODAK



It doesn't make any difference what the sport is—it's more fun for those who Kodak. You'll enjoy your pictures more enlarged on Robey's Art Proofs—artistic enlargements with embossed centers ready for framing.

Robey-French Co.
Eastman Kodak Company
39 Bromfield St., Boston

ENOS F. JONES CHEMICAL CO.
NEW YORK

To those of you who are now using this soap there is no need of further introduction.



If any have not yet given it a trial, please do so and a pleasant surprise awaits you.

MADE IN TWO COLORS: WHITE AND GREEN IN BARS OR CAKES
For Sale at all the First Class Stores

DOMESTIC **LIMESTONE** **IMPORTED**

ALEXANDER THOMSON
CUT STONE CONTRACTOR

36 Albany Street - Cambridge, Mass.

Tel. Camb. 656

ARTHUR F. GRAY
Mill Architect and Engineer
Makes a specialty of
DESIGNS
for Manufacturing Plants
509 EXCHANGE BUILDING
53 STATE STREET, BOSTON, MASS.
Telephone, Main 3836

Louella D. Everett
PUBLIC STENOGRAPHER
107 MASSACHUSETTS AVENUE
Room 35
NEWBURY BUILDING
BOSTON
Opposite Massachusetts Subway Station

TO THE TECH DOME

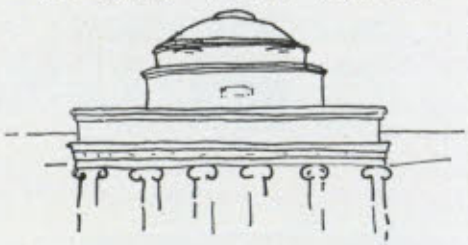

IN GRATEFUL ACKNOWLEDGEMENT OF YOUR EVER-FAITHFUL SERVICES - IN TIME OF TROUBLE,
THE ART DEPARTMENT.
TECHNIQUE 1925

"IF YOU'RE SURE YOU'VE NO IDEAS,
IF IT'S A CASE OF 'NO-ONE HOME',
DON'T CHEW YOUR PEN IN TORTURE;
DRAW THE DOME!

"IF YOU'RE STUCK FOR NOBLE SYMBOLS,
(NOTHING JAZZY LIKE SALOME)
AND YOUR IMAGINATION'S WINDED;
DRAW THE DOME!

"IF YOU'VE GOT TO DRAW A PICTURE,
OR EVEN WRITE A 'POME',
IF IT'S FOR ANYTHING IN TECH,
USE THE DOME!"

AHP

Greenerd Arbor Presses

Give an even, powerful pressure that always speeds up the work. : : : : :

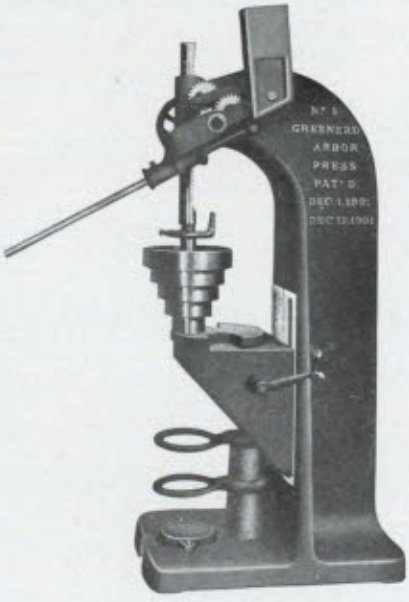

IT is now thirty years since Greenerd Arbor Presses were placed on the market. While successful from the very start, many improvements and refinements have been made since that time. Steadily increasing sales are registering the users' approval. Greenerd Presses afford you a choice of pressures ranging from 15 lbs. to 40 tons. They save time, material, labor and temper.

We want you to have our catalog.

EDWIN E. BARTLETT
NASHUA, N. H.

BLACKBOARDS
FOR
OFFICES FACTORIES
SCHOOLS OR HOMES
J.L.HAMMETT CO.
KENDALL SQ. CAMBRIDGE
SCHOOL SUPPLIES

M. I. T.
uses
Jenney Gasoline
Do you?

REFRESHES the STUDENT

INVIGORATES the ATHLETE

"Horlick's"

THE ORIGINAL MALTED MILK

Delicious food drink of highest quality

Gratifying after study or exercise, and whenever tired or hungry

Refuse Imitations At the Fountain

Keep a Jar In your Room

"MORSE" TOOLS



HAVE been the standard of quality among skilled mechanics for over half a century. For material, workmanship and performance they are unexcelled, and their performance is a fixed, not a variable quantity. If you are interested, send for our catalog showing line of DRILLS, REAMERS, TAPS, CUTTERS, Etc.

Morse Twist Drill & Machine Co.

New Bedford, Mass., U.S.A.



A $25,000 Pierce Arrow

built for Mr. Roscoe Arbuckle, alias "Fatty," of international screen fame. This car is equipped with Houdaille Hydraulic Shock Absorbers.

— *and* Houdaille Shock-absorbers

Mr. Arbuckle says: "I think Houdailles are wonderful things!"

HOUDAILLE Hydraulic Shock Absorbers automatically check the rebound and help eliminate skidding, which is often caused by side sway. This means tire economy and comfort even while riding over the roughest roads.

Houdaille has been prominent in Europe for ten years. And is now American made for American motor cars. Among the foreign cars factory equipped are: Alba, Alda, (F. Charron) Chenard & Walcker, Delage, DeLaunay-Belleville, de Bazelaire, Majola, Farman, Minerva, Panhard & Levassor, Piccard & Pictet, Rochet-Schneider, Secqueville & Hoyau and Unic (G. Richard), Zedel.

THE HOUDAILLE COMPANY

BUFFALO — NEW YORK

HOUDAILLE HYDRAULIC SUSPENSION

Mfg. by Houde Eng. Co.

TRADE MARK

THE "DOT" LINE OF FASTENERS



TRADE-MARK

Reg. U. S. Pat. Off.

THIS is the "LIFT THE DOT" fastener. It is used on auto tops and curtains, sporting goods, military equipment, luggage, and many other articles of canvas and leather.

It snaps together and locks securely on three sides, but releases easily by simply lifting on the fourth side—the side with the dot.

The "DOT" line of fasteners includes:—

"LIFT THE DOT" three-side-lock fastener.
"DURABLE DOT" spring snap fastener.
"VELTEX DOT" spring snap carpet fastener.
"ANZO DOT" snap fastener.
"SEGMA DOT" snap fastener.
"COMMON SENSE" turnbutton fastener.

CARR FASTENER COMPANY
BOSTON 39, MASS., U.S.A.

DETROIT BRANCH
969 Woodward Ave.

CANADIAN BRANCH
Hamilton, Ont.

ENGLISH BRANCH
Stapleford, Notts

Catalogue on Request

TECHNIQUE IN MECHANICAL PROCESSES WITH GOOD QUALITY MATERIALS AND HIGH GRADE TOOLS MEAN A HIGH GRADE PRODUCT

YOUR TECHNICAL SKILL + OUR MATERIALS AND TOOLS

CUTTER & WOOD SUPPLY CO., 70 PEARL ST., BOSTON, MASS.

Automatic Telephone Equipment

FOR

Colleges, Schools, Residences and Industrial Plants

Send for Bulletin No. 65

S. H. COUCH CO., Inc., Boston

SPRING COAL CO.

TIDEWATER AGENTS FOR

Long Branch and New River

OFFICES:
501 Fifth Avenue, New York
50 Congress Street, Boston

SHIPPING PORTS:
Sewalls Point, Va. Newport News, Va.

The Joslin-Schmidt Company
Cincinnati, Ohio

Manufacturers of

Glue, Gelatine, Animal Foods, Fertilizers

Factories

Cincinnati, Ohio - St. Bernard, Ohio - Lockland, Ohio

B. G. Carpenter Company
Established 1846

Wilkes-Barre, Pa.

Light and Heavy Sheet Metal Work

Tanks, Ducts and Special Shapes



She - That girl shows rare form today, doesn't she?
He (absent-mindedly) - Yes, a rare form, very.

Stockford Art Store

47 Massachusetts Avenue
BOSTON, MASSACHUSETTS

Framing
a Specialty

We carry a complete line of everyday cards and booklets.

THE MURRAY PRINTING COMPANY

KENDALL SQUARE

CAMBRIDGE

RIGHT IN THE NEIGHBORHOOD

PRINTING FOR EVERY PURPOSE

THE NOTMAN STUDIOS

4 Park Street, Boston

1286 Massachusetts Avenue, Cambridge

OFFICIAL PHOTOGRAPHERS
FOR HARVARD,
MASSACHUSETTS INSTITUTE OF TECHNOLOGY,
SIMMONS COLLEGE, ETC.

Special rates to M. I. T. Students
Fraternity groups a specialty

TELEPHONES:
HAYMARKET 1861
CAMBRIDGE 3273

Established 1865

INDUSTRIAL CONSTRUCTION

THE SCULLY CO.

Sand—Gravel—Piling—Cement

118 FIRST STREET, CAMBRIDGE, MASS.

James J. Scully

TELEPHONE
CAMBRIDGE
86

Francis P. Scully '15

FLORIDA WOODENWARE CO.

Manufacturers of

Automobile Loading Blocks, Lard Tubs,
Candy Pails, Etc.

PALATKA, FLORIDA

"Cotton Auto Bodies"

Cotton Motor Co.
530 Commonwealth Avenue
Boston, Mass.

"Cotton Auto Trailers"

Old Clothes Wanted

BY MAX KEEZER

Highest cash prices paid for your cast-off clothing. Also Old Gold, Watches, Chains, Diamonds, Stick Pins, Bric-a-Brac, Furniture, Rugs, etc.

Will call at your room day
or evening at your pleasure

1256 MASSACHUSETTS AVENUE, CAMBRIDGE

Telephones: 302, 52936

If one is busy call the other

DISTINCTIVE ENGRAVED STATIONERY

GETS A BETTER RECEPTION

VOSE-SWAIN ENGRAVING CO.

530 ATLANTIC AVE. BOSTON, MASS.

TELEPHONE MAIN 80



Houchin-Aiken Company, Inc.

Soap, Candle and Glycerine Machinery

113 FIFTY-THIRD STREET
BROOKLYN, N. Y.



E. A. HOUCHIN, President. C. W. AIKEN, '91, Sec'y & Treas.

W. E. LANE, Druggist

Drugs, Medicines, and Toilet Articles

535 Main Street Cambridge

HORRIGAN & DOE CO., Inc.

WHOLESALE DEALERS IN

BEEF, PORK, LAMB, VEAL, POULTRY, FISH, BUTTER, CHEESE, EGGS, OILS, OLIVES

FANEUIL HALL MARKET, BOSTON

Five trunk lines connecting all departments
Telephone, Richmond 2143

Was Thomas Berlage,— I'll be bound.

Motors, Generators and Engines

BOUGHT — RENTED
SOLD — REPAIRED

JOSEPH MYERSON

411 Atlantic Avenue, Boston.

FORT HILL 2032

HERBERT S. POTTER

ELECTRICAL ENGINEERING AND CONTRACTING

238-240 STATE STREET

BOSTON, MASS.

TEL. RICHMOND 1560-1561

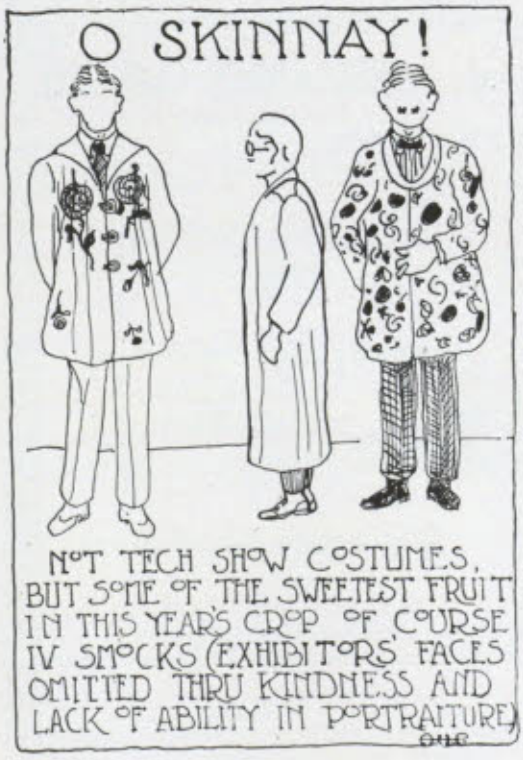

Cleaning - Pressing - Tailoring

STUDENT TRADE
A SPECIALTY!

Kenmore Tailors
536 Commonwealth Avenue

TELEPHONE COPLEY 6146 M

Attention Please!

If you want to dress well, visit the well-known

DAVID CASSO
The Student's Tailor

I make a specialty of cleaning, pressing and remodeling on all kinds of clothes at very reasonable prices. We also do monthly pressing.

Yours truly,
DAVID CASSO, 411 Marlboro St., Boston.

RICHARDSON, HILL & COMPANY

ESTABLISHED 1870

Investment Securities

50 CONGRESS STREET, BOSTON, MASS.

Members New York, Boston & Chicago Stock Exchanges

Worth While News

Are you one who buys a paper for its comic strips, or do you want the news of the world placed before you in the proper perspective?

If you are seeking the latter, form the *Boston Transcript* habit now and grow up with it. It will appeal to you today for its Technology and sporting news. It will appeal to you tomorrow for its business, financial and all-round news.

Read the

Boston Evening Transcript

L. P. HOLLANDER COMPANY

Established 1848

Correct Clothing

for

Young Men for School and College

Distinctive Furnishings

214 Boylston St. 52 Park Square

Boston

Voyes Bros.
Incorporated

127 Tremont St. (opp. Park)

English Coats for Spring

LIGHT AND MEDIUM
WEIGHTS

Ideal Coats for all occasions

Voyes Bros.
Incorporated

COMPLIMENTS OF THE

SUN SHIPBUILDING COMPANY

CHESTER, PA.

The Ritchie Liquid Compass

KNOWN THE WORLD OVER AS THE BEST



Established 1850

Manufacturers of

U. S. Navy Compass
U. S. Navy Binnacle
U. S. Navy Pelorus
U. S. Navy Azimuth Circle
Ships' Compasses
Ships' Binnacles
Boat Compasses
Boat Binnacles

E. S. RITCHIE & SONS 112 CYPRESS STREET BROOKLINE - - MASS.

BOOTT MILLS

REG. U. S. PAT. OFF.

ABSORBENT TOWELING

Makes the most satisfactory individual towels for homes, factories, institutions and hotels. Low priced, snow white, thoroughly absorbent, economical and serviceable. Made at Lowell, Mass.

Parker, Wilder & Co.

Selling Agents

BOSTON **NEW YORK**

Pipe Cutting and Threading Machinery

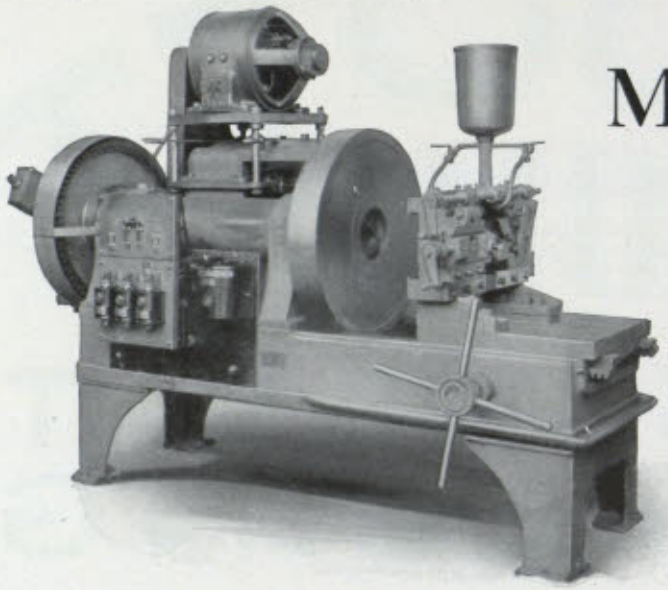

The Cox & Sons Company

Philadelphia Office
519-520 Lafayette Bldg.

Main Office and Works
Bridgeton, N. J.

One, two and three rooms and bath

Special facilities for banquets and Dances

Riverbank Court on the Charles

RIVERBANK COURT HOTEL

Cambridge End of Harvard Bridge

Opposite Massachusetts Institute of Technology

A la Carte Restaurant
European Plan

WILLIAM W. DAVIS, Manager

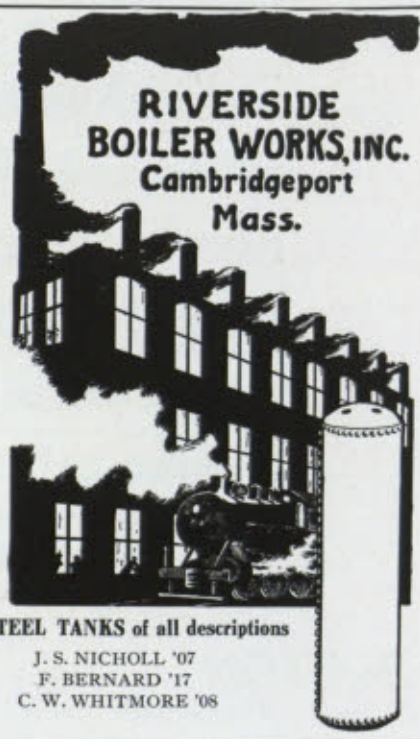

STEEL TANKS of all descriptions

J. S. NICHOLL '07
F. BERNARD '17
C. W. WHITMORE '08

Pumps to Pump Anything
that can be pumped

WATER supply systems, electric lighting outfits, sewage disposal plants, boiler-feed and booster pumps, gasoline engines.

We make a specialty of unusual problems relating to our line of business.

Charles J. Jager Company

15 Custom House Street
Boston, Mass.

33 Canal Street
Providence, R. I.

13 Exchange Street
Portland, Maine



FRANK W. MORSE
289 Congress Street, Boston

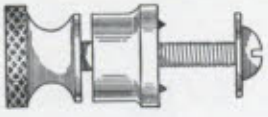

Manufacturer of

Electric Lighting, Ignition and Telephone Appliances and Parts



Made of

Hard Rubber, Composition and Brass

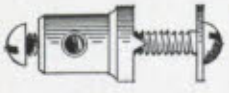

SUNNY REACH FARM

C. F. STURHAHN, *Owner*

REGISTERED JERSEY CATTLE

HARTFORD, CONNECTICUT

Life Insurance Service?

CALL FORT HILL 3723
ARTHUR C. KENISON '19
Counsellor and Attorney to a Technology Clientele

Information and service which is the result of real specialized training and study in this profession.

Constructive planning of insurance estates to fit the particular needs of each individual client.

GRADUATE: SCHOOL OF LIFE INSURANCE CARNEGIE TECH '20

Office: 185 Devonshire Street, Boston, Massachusetts

Modern Equipment Prompt Service

New England Annealing & Tool Co.
Z. L. SAULT, Treas.

STEEL TREATMENT
ANNEALING : HARDENING
CASE HARDENING

74 K Street, South Boston, Mass.

Every Pound Pulls

Compliments of

Concrete Steel Company



TELEPHONE BEACH 418 SPECIAL RATES TO STUDENTS

VANTINE & VANTINE

HOME AND STUDIO PORTRAITURE

PHOTOGRAPHERS

154 BOYLSTON STREET BOSTON, MASS.

H. J. KEITH COMPANY

72 SOUTH MARKET STREET

BOSTON, MASSACHUSETTS

WILSON LUMBER COMPANY

Wholesale Southern Lumber

Main Office 462 Commercial Street

PORTLAND, MAINE

also 141 Milk Street

BOSTON. - MASS.

C. BRIGHAM CO.

Milk and Cream

CAMBRIDGE

HUNTER

MANUFACTURING & COMMISSION CO.

58-60 Worth Street, New York

BOSTON
PHILADELPHIA
BALTIMORE

CHICAGO
ST. LOUIS

SAN FRANCISCO
LOS ANGELES
GREENSBORO

Buenos Aires, Argentine
Santiago, Chile
San Juan, Porto Rico

Curacao, D. W. I.
Mexico City, Mexico

Caracas, Venezuela
Havana, Cuba
Barranquilla, Columbia

Have you mastered these new words?

vitamine Bolsheviki escadrille
Freudian camouflage fourth arm
Rotarian ukulele sovient

and hundreds of others are defined and pronounced in

Webster's New International Dictionary

Are you still uncertain, and are you embarrassed when called upon to use these new words, and to pronounce them? Why not overcome this lack of information and class yourself with those who know; those who win success in all lines of activity? Why not let the New International serve you?

400,000 Vocabulary terms
30,000 Geographical subjects
12,000 Biographical entries
6,000 illustrations and 2,700 pages
thousands of other references



Regular and India-paper editions

Write for specimen pages, illustrations, etc. Free, pocket maps if you mention *Technique*.

G. & C. MERRIAM CO.
Springfield, Mass.

WABAN WEBBING COMPANY
ASHLAND, MASS.

Manufacturers of
TENNIS MARKING TAPES
WEB SKATE STRAPS
AUTOMOBILE STRAPS
WEBBING AND
SHEET METAL STAMPINGS

A complete plant equipped for quantity production

CHARLES R. LYNDE

IMPORTER OF CHINA AND GLASS

424 BOYLSTON STREET
BOSTON

Telephone

E. A. RILEY

Back Bay Haberdasher

LAUNDRY

122 MASSACHUSETTS AVENUE
BOSTON, MASS.

H. BURGEN

TAILOR

Repairing, Pressing, Cleaning

Will call and deliver

Telephone
Brookline 5424

17-Jewel Illinois Watch

12 SIZE—25-YEAR GOLD-FILLED CASE

The Illinois watch is known as one of America's finest products. The railroad movements of this famous factory are accepted as standard on all lines. Every Illinois watch bears a positive guaranty for accuracy. The Aristocrat model is unusually fine in every respect.

It contains 17 hand polished and hand set jewels, to reduce friction to a minimum. This insures the utmost reliability. It is adjusted to temperature, isochronism, and position. It is guaranteed by ourselves and by the makers to give absolute satisfaction. It comes in the popular 12 size, sensibly thin, and 25-year, double-strata, gold-filled case.

The movement has compensating steel escape balance wheel, gold center wheel, polished wind wheel and safety recoil click. It is stem wind and stem set. It is an open face style, perfectly plain with room for large monogram or ribbon initials.

The case is highly polished and guaranteed for 25 years. It is a screw back and bezel model.

We shall be glad to furnish this watch for a month's trial. If perfectly satisfied, easy terms may be arranged.

No. YF475—Price $28.95

Month's Free Trial—Cash or Credit

Spiegel, May, Stern Company, Chicago



Twilight Time

Illustrated

Hand-rubbed mahogany finish clock for desk or dresser. Dependable thirty-hour movement. Height 5 inches and width 8 inches.



New thin model, thirty-hour **continuous** *alarm. Height 6¾ inches, with artistic radium hands and dial.*



New thin model, thirty-hour **continuous** *alarm. Height 6 inches, with plain hands and dial.*



Rich mahogany finish, hand-rubbed clock. Eight-day pendulum type of movement and Cathedral gong. Height 11 inches and width 18 inches.

WHEN the evening shadows cover the footprints of the departing day, you will realize how companionable a good timepiece can really be if you place a Gilbert Clock on your table or bookcase. There is an almost human friendliness about it that helps create the atmosphere of home.

Some Gilbert Clocks announce the hours with rich, melodious voices; others are silent except for a faint pulse-beat, elusive as the overtones from an orchestra. There are Gilbert Radium Clocks whose friendly faces and faithful hands mark the passing of the busy hours, and glow at night with a gentle radiance, soft as a firefly gleam.

For more than a century this Company has been making good clocks at Winsted. We are proud of the fact that in thousands of homes Gilbert Clocks are regarded as faithful and familiar friends — not mere pieces of mechanism.

Plain or Radium Dials

William L. Gilbert Clock Co.

Winsted, Conn.

"Makers of Good Clocks since 1807"

Gilbert Clocks

"C Grade" Men

all use "C Grade"

Drawing and Drafting Intruments

Sold by

Spaulding-Moss Co.

42 Franklin St.

Boston

"Ask Headquarters"

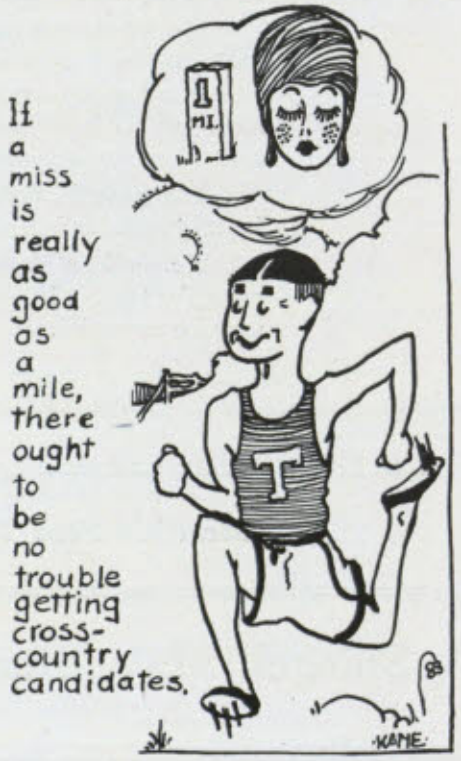

KEEGAN ELECTRIC CLOCK CO.

REPRESENTING

SETH THOMAS ELECTRIC CLOCKS

TOWER, SCHOOL AND SYNCHRONIZED TIME SYSTEMS
REPAIR SERVICE

294 WASH. ST., OLD SOUTH BLDG., BOSTON

The Roessler & Hasslacher Chemical Co.

:: Manufacturers and Jobbers ::

CYANIDE, MINING CHEMICALS, AND CHEMICALS
FOR ALL THE INDUSTRIES AND THE ARTS

Office: 709-717 SIXTH AVENUE, NEW YORK

Branches: Boston, Chicago, Cincinnati,
Kansas City, New Orleans, Cleveland,
Philadelphia, San Francisco, Akron.

Works: PERTH AMBOY, N. J.
NIAGARA FALLS, N. Y.
ST. ALBANS, W. VA.

ESTABLISHED 1873

A. H. Fetting Manufacturing Jewelry Co.

MANUFACTURERS

Greek Letter Fraternity Jewelry

213 N. LIBERTY STREET
BALTIMORE, MD.

Diamonds, Precious Stones, Fine Mountings

N. J. NEALL

(Course VI) 1900

CONSULTING ENGINEER
FOR ELECTRICAL AND INDUSTRIAL
PROPERTIES

12 Pearl Street, Boston, Mass.

Compliments of

HORNBLOWER & WEEKS

WINTON SIX



THE WINTON COMPANY
894 COMMONWEALTH AVENUE
BOSTON - MASS.

Building with Foresight

The recognized ability of this organization to meet present engineering demands of industry and even to anticipate the requirements of tomorrow comes from a broad understanding of general business conditions, as well as from proved engineering skill.



BUILDING
WITH
FORESIGHT

LOCKWOOD, GREENE & CO.

ENGINEERS

EXECUTIVE OFFICE, 60 Federal Street, BOSTON

BOSTON ATLANTA CHICAGO NEW YORK
DETROIT CLEVELAND CHARLOTTE PHILADELPHIA
SANTIAGO, CHILE
LOCKWOOD, GREENE & CO. OF CANADA, LIMITED, MONTREAL
COMPAGNIE LOCKWOOD, GREENE PARIS, FRANCE

Herbert R. Lane & Co.
Inc.



Carpets :: Rugs
Draperies

34-38 Chauncy Street
Boston

Bliss, Fabyan & Co.

Boston - New York - Chicago
St. Louis

▼



Batchelder & Snyder Company

Packers and Poultry Dressers

Wholesale only

BEEF, MUTTON, LAMB, VEAL, PORK, LARD, HAMS, BACON, SAUSAGES, POULTRY, GAME

BUTTER, CHEESE AND EGGS, FRESH, SALT AND SMOKED FISH



PAGES all ready to use. Moisten with water. For sale at all first-class Stationers and Dry Goods Stores.

IN BOSTON

Samuel Ward Co., Thorp & Martin Co.
Jordan Marsh Co., Thos. Groom & Co.
Adams, Cushing & Foster

DANIEL SLOTE & CO.

Manufacturers

395 BROADWAY NEW YORK

JOHN C. HASTIE
Proprietor





QUALITY ENGRAVINGS

and prompt delivery have built for us one of the largest engraving and art establishments in the country. Courtesy, co-operation and personal interest in our customers are additional inducements we offer in return for your business.

JAHN & OLLIER ENGRAVING CO.
554 WEST ADAMS STREET, CHICAGO, ILLINOIS
Sales offices in many principal cities

"GET IT RIGHT"

We are printers for busy men. Our services are at the call of those who appreciate ability to handle a big contract and handle it right.

P&E

PERRY & ELLIOTT CO.

17 Stewart Street
Lynn, Mass.

146 Summer Street
Boston, Mass.

Printers of TECHNIQUE 1922

Pittsburgh Valve, Foundry & Construction Company

Pittsburgh, Pennsylvania

TRADE-MARK



Designers, Manufacturers, Erectors of

Complete Piping Systems

The Valves and Fittings in the high pressure steam system of the Institute bear this trade-mark.

Suffolk Engraving and Electrotyping Company

394 ATLANTIC AVENUE
BOSTON, MASS.

INDEX TO ADVERTISERS

	PAGE
Abbott, E. D., Company, Printing	474
Adams, Henry S., Civil Engineer	505
American Cork Company, Inc., Cork Board	478
American Dyewood Company, Extracts and Colors	502
American Retread and Tire Company, Tires	470
American Tool and Machine Co., Machinists	494
Armstrong Transfer Co., Baggage and Taxi Service	457
Anchor Linotype Printing Co., Printing	497
Ashton Valve Co., The, Valves and Gages	455
Austin & Doten, Shelby Tubing	454
Babbitt Steam Specialty Co., Overhead Chain Valves	494
Bachrach, Louis Fabian, Photographer	516
Back Bay National Bank, Deposits	525
Bartlett, Edwin E., Arbor Presses	531
Barrett Company, The, Roofing	450
Bastian Bros. Co., Jewelers	482
Batchelder & Snyder Company, Provisions	556
Bay State Belting Co., Belting	502
Beattie, Roy H., Contractor	518
Bellamy Millwright & Machine Co., Machinists	462
Bemis Bro. Bag Co.,	454
Bigelow, Kennard & Co., Inc., Jewelers	493
Bischoff, C., & Co., Inc., Colors and Chemicals	482
Bliss, Fabyan & Co., Commercial Dry Goods	556
Boit, Robert A., & Co., Insurance	526
Boott Mills, Absorbent Toweling	545
Boston Index Card Co., Files	496
Breath, James, Life Insurance	494
Brigham, C., Co., Milk and Cream	549
Brine, James W., Co., Athletic Goods	504
Broadway Iron Foundry Co., Founders and Machinists	512
Brockway-Smith Corporation, The, Construction Materials	524
Brokaw Brothers, Clothing	495
Brooks Brothers, Clothing	453
Brown & Sharpe Mfg. Co., Machine Tools	486
Brunswick-Balke-Collender Company, Billiard Tables	490
Burgen, H., Tailor	550
Burton-Furber Coal Co., Coal	480
Caddy Electrical Equipment Company, Motors and Generators	518
Carpenter, B. G., Company, Metal Work	535
Carr Fastener Company, "Lift-the-Dot" Fasteners	534
Carver, Macomber & West, Inc., Engineers	474
Casso, David, Tailor	541
Chadbourne & Moore, Webbing	479
Chase & Sanborn, Coffee	503
Chauncy Hall School, Preparatory School	461
Cleghorn Company, Heating and Ventilating	502
Concrete Steel Company, Contractors	548
Corcoran Supply Company, Inc., Engineers' Supplies	512
Cotton Motor Co., Auto Bodies	538
Couch, S. H., Co., Inc., Automatic Telephones	534
Cox & Sons Co., The, Pipe Cutting and Threading Machinery	546
Cutter & Wood Supply Co., Tools	534

• INDEX TO ADVERTISERS •

PAGE

Day & Zimmerman, Inc., Engineers 500
Dodge-Haley Company, Iron, Steel 464
Dodge Sales & Engineering Co., The, Machine Tools 463
Dorrety of Boston, Jeweler 468
du Pont, E. I., de Nemours & Co., Inc., Dyestuffs, Explosives 498, 499
Durgin, Park & Company, Restaurant 504
Dwinell-Wright Company, "White House" Teas and Coffees 505

Eastern Metal Products Co., Metal Lathing 457
Edison, Thomas A., Industries 517
"Electrical Garage", N. Rommelfanger 493
Electric Blower Co., Ventilating Fans 526
Ellis, Geo. H., Co., Printers 491
Empire Trust Company 521
Engineering Agency, The, Inc., Engineering Employment 454
Estabrook & Co., Brokers 458
Estabrook's Sons, R., Plumbing Supplies 524
Everett, Louella D., Public Stenographer 530

Fay, Spofford & Thorndike, Consulting Engineers 464
Federal Steam & Gas Supply Co., Engineers' Supplies 513
Fetting, A. H., Manufacturing Jewelry Co., Fraternity Work 553
Field, Walter W., &. Son., Inc., Machine Work 526
Fitts, Frank E., Manufacturing & Supply Company 513
Flather & Company, Inc., Lathes 489
Florida Woodenware Co., Manufacturers 538
Forbes Lithograph Mfg. Co., The, Lithographers 496
Frazar, M. Abbott, The, Co., Taxidermists 482
French, Hollis & Allen Hubbard 474
Frost, George, Company, "Boston Garters" 451
Fuller, Andrew D., Insurance 465

Galvin, Thos. F., Inc., Florist 503
General Building Co. Inc., Contractors 455
Georgian Cafeteria, Restaurant 490
Gilbert, William L., Clock Co., Gilbert Clocks 552
Gilchrist, George E., Co., Plumbing Materials 524
Gilmour, Rothery & Co., Insurance 471
Goodyear Tire and Rubber Company 511
Grant Gear Works, Inc., Gear Cutting 513
Gray, Arthur F., Architect and Engineer 530
Gray, Peter, & Sons, Inc., Metal Stampings 526
Greenfield Tap and Die Corporation 519
Griebel Instrument Company, Laboratory Supplies 464

Hallet & Davis Piano Co., Pathé Instruments 529
Hammett, J. L., Co., School Supplies 531
Harvard Co-Operative Society 483
Harvey, Arthur C., Co., Iron and Steel 466
Hawkridge Bros. Co., Steel 466
Heald Machine Co., The, Machine Tools 513
Hendey Machine Co., The, Machine Tools 476, 477
Hewes & Potter, "Bull Dog" Belts 455
Hewins and Hollis, Haberdashers 461
Heywood Brothers and Wakefield Company, Wicker Furniture 510
Hollander, L. P., Company, Clothing 542
Hood, H. P., & Sons, Dairy Products 503
Hotels Brunswick & Lenox 508
Hotel Somerset 508
Horlicks Malted Milk Co., Malted Milk 531

PAGE

Hornblower & Weeks, Brokers 553
Horrigan & Doe Co., Inc., Provisions 540
Houchin-Aiken Company, Inc., Soap Machinery 540
Houdaille Company, The, Shock Absorbers 533
Housing Company, The, Architects, Managers, Engineers 464
Hunter Manufacturing & Commission Co. 549
Hunter, J. B., Company, Hardware 472

Jackson & Moreland, Engineers 468
Jager, Charles J., Company 547
Jahn & Ollier Engraving Co., Engravers 557
Jeffrey Manufacturing Company, The, Conveyors 480
Jenkins Bros., Valves 506
Jenney Mfg. Co., Oils, Gasoline 531
Johnson, Charles H., Insurance 519
Jones & Lamson Machine Co., Machine Tools 501
Jones, Enos F., Chemical Co., Chemicals 530
Joslin-Schmidt Company, The, Glue and Gelatine 535

Keegan, Electric Clock Co., Seth Thomas Clocks 553
Keezer, Max, Co., Second-hand Clothing 539
Keith, H. J., Company, Eggs 549
Kenison, Arthur C., Life Insurance 548
Kenmore Barber Shop 454
Kenmore Tailors 541

Lane, Herbert R., & Co., Carpetings 555
Lane, W. E., Druggist 540
Leopold Morse Co., Clothing 495
Lewis-Shepard Company, Jack-lift Trucks 522
Littlefield, J. C., Inc., Tailors 509
Locke, A. D., Stapling Machines 522
Lockwood, Green & Co., Engineers 555
Lovell & Covel, Candies 497
Lunkenheimer Co., The, Valves 456
Lynde, Charles R., China and Glass 550
Lynd-Farquhar Company, Machine Tools 472

Macullar Parker Company, Clothing 452
Main, Charles T., Engineer 505
Manufacturing Equipment and Engineering Company, Plumbing Supplies . . . 525
Maryland Casualty Company, Insurance 528
Massachusetts Bowling Alleys 509
Massachusetts Institute of Technology, The 460
Merriam, C. & G., Co., Dictionaries 550
Merrimac Chemical Co., Chemicals 493
Metcalf & Eddy, Engineers 487
Miller Drug Company, The, Druggists 509
Mitchell Wing Company, Laundry Supplies 510
Mitchell, Woodbury Co., China, Glass, Silverware 471
Morse, Frank W., Electrical Supplies 547
Morse Twist Drill & Machine Co., Drills, Reamers, Taps 532
Murray Printing Company, The, Printers 536
Myerson, Joseph, Electrical Supplies 541

National Separator and Machine Co., Oil Separators 467
National Shawmut Bank, The 515
National Tailoring Co., Tailors 496
Neall, N. J., Consulting Electrical Engineer 553
Newbert Color Company, Chemicals 518

	PAGE
New England Annealing & Tool Co., Steel Treatment	548
New England Foundation Co., Inc., Engineering and Construction	526
Norton Co., Grinding Wheels	486
Notman Studios, The, Photographers	537
Noyes Bros. Inc., Clothing	543
Old Colony Trust Company	469
Oppenheim Bros. & Co., Clothing	496
Pacific Mills, Textiles	492
Page and Shaw, Inc., Candies	493
Paige, John C., & Co., Insurance	510
Parks-Cramer Company, Engineers and Contractors	507
Perry & Elliott Co., Printers	558
Pierce, S. S., Co., Cigars and Tobacco	504
Pittsburgh Valve, Foundry & Construction Co., Piping Engineers	559
Potter, Herbert S., Electrical Engineering and Contracting	541
Prentiss, Henry & Company, Machine Tools	494
Proctor, S. Eugene, Co., Hardware and Tools	519
Putnam Bookstore, The	474
Read & White, Tailors	470
Rhodes Brothers Co., Groceries and Provisions	478
Rhode Island Tool Co., Machine Tool Parts	488
Richardson, Hill & Company, Brokers	542
Riley, E. A., Haberdasher	550
Ritchie, E. S., & Sons, Liquid Compasses	544
Riverside Boiler Works, Inc., Tanks	546
Riverbank Court Hotel	546
Roberts Iron Works	483
Robinson, Dwight P., & Company, Inc., Engineers and Builders	481
Robey-French Co., Photographic Supplies	529
Roessler & Hasslacher Chemical Co., Manufacturers and Jobbers	553
Root, F. S., Company, Multigraphing	527
Saco-Lowell Shops, Textile Machinery	487
Sanitas Manufacturing Co., Plumbing Fixtures	524
Savage, Henry H., & Sons, Musical Instruments	509
Scully Co., The, Contractors	538
Shaw, John, & Co., Chemicals	493
Shea & Donnelly Co., Indiana Limestone	458
Shotwell Pump & Tank Company, Gasoline Pumps	487
Shuman, A., & Co., Clothing	452
Simplex Wire & Cable Co., Steel Taped Cable	512
Slote, Daniel, & Co., Scrap-books	556
Smith Patterson Co., Jewelers	529
Solvay Process Company, The, Manufacturers	484
Spaulding-Moss Co., Drafting Materials	552
Spaulding System, Inc., Restaurant	509
Spencer, C. A., & Sons Co., Importing and Exporting	465
Spiegel, May, Stern Company, Illinois Watches	551
Spring Coal Co., Coal	534
Starrett, The L. S., Company, Tools	485
Stiles, H. & A., Company, Wood Products	461
Stockford Art Store, Art Work	535
Stone & Webster Incorporated, Engineers	459
Sturhahn, C. F., Registered Jersey Cattle	547
Suffolk Engraving and Electrotyping Company	559
Sun Oil Co., Motor Oils	520
Sun Shipbuilding Company	544

PAGE

Tenney, Charles H., & Co., Engineers 457
Terkelsen Machine Co., Lathe Chucks 487
Thompson, Alexander, Limestone Contractor 530
Todd, Thomas Co., Printers 478
Transcript, The Boston 542
Troy Brothers & Company, Interior Marble 527
Tube Winding Co., The 518
Twitchell Process Company, The, Chemicals 527

Union Twist Drill Co., Tools 523

Vantine & Vantine, Photographers 549
Vose-Swain Engraving Co., Stationery 540
Vulcan Iron Works, Locomotive Manufacturers 514

Waban Webbing Company, Tapes, Straps 550
Waldo Bros. & Bond Co., Contractors' Supplies 500
Walton Lunch Company, Restaurants 470
Ward's, Stationers 483
Ward's, Edgar T., Sons Co., Steel 466
Warren Steam Pump Co., Pumping Machinery 468
Warren Webster & Co., Heating Systems 459
Washburn Crosby Co., "Gold Medal" Flour 502
Webb Manufacturing Company, F. W., Plumbing Supplies 474
Western Waterproofing Co., Engineers and Contractors 482
Whipple, J. R., Company, Hotels 465
Whitney & Elwell, Brokers 492
Wilson & English Construction Co., Railroad Contractors 475
Wilson Lumber Company, Southern Lumber 549
Winton Company, The, Automobiles 554
Worcester, J. R. & Co., Consulting Engineers 468

Yale & Towne Mfg. Co., The, Manufacturers 473
Ye Craftsman Studio, Photographers 516

TABLE OF CONTENTS

	PAGE
THE DEDICATION	7
THE INSTITUTE	9
FACULTY	17
Professor Sedgwick	18
Members of The Corporation	19
Officers of the Institute	20
Civil and Sanitary Engineering	21
Mechanical Engineering	22
Mining Engineering and Metallurgy	24
Mining, Metallurgy and Geology	25
Architecture	26
Including the Division of Drawing and Descriptive Geometry	27
Naval Architecture and Marine Engineering	28
Biology and Public Health	29
Chemistry and Chemical Engineering	30
Electrical Engineering	33
Physics and Electrochemical Engineering	34
English and History	35
Economics and Statistics	36
Modern Languages	37
Mathematics	38
Military Science and Tactics	39
Faculty Informals	40
CLASS OF 1921 PORTFOLIO	43
IN MEMORIAM	118
CLASSES	119
Class of 1921	120
Class of 1922	126
Class of 1923	142
Class of 1924	146
ATHLETICS	151
Track	158
Cross-Country	168
Swimming	174
Crew	178
Tennis	180
Wrestling	182
Gym	184
Hockey	186
Boxing	188
Soccer	189
Fencing	190
Field Day	191

	PAGE
INSTITUTE ACTIVITIES	209
PUBLICATIONS	213
Technique	214
Tech, The	218
Voo Doo	220
Tech Engineering News	222
Benchmark, The	224
HONORARY SOCIETIES	225
CLUBS	243
PROFESSIONAL SOCIETIES	263
JUNIOR WEEK	281
TECH SHOW	285
MUSICAL CLUBS	293
DORMITORIES	299
SUMMER CAMP	303
SENIOR WEEK	307
TECHNOLOGY REUNION	311
Alumni Association	315
Technology Review	316
INSTITUTE ORGANIZATIONS	317
FRATERNITIES	325
GRINDS	383
GENERAL INFORMATION	403
Acknowledgments	405
Directory of Students	406
Our Advertisers	449
Index to Advertisers	560